



January 6, 2016

Mr. Paul Cho, P.G.
Water Resources Control Engineer
California Regional Water Quality Control Board, Site Cleanup Unit IV
Los Angeles Region
320 West 4th Street, Suite 200
Los Angeles, CA 90013

Subject: Phase 6 Report and Request for Soil Reuse
Defense Fuel Support Point Norwalk
15306 Norwalk Boulevard, Norwalk, California
(SCP NO. 0286A, Site ID NO. 16638)

Dear Mr. Cho:

The attached report presents the results of on-going sampling and analysis of soil samples collected at the former DFSP Norwalk located at 15306 Norwalk Boulevard, Norwalk, California. This work has been conducted by The Source Group, Inc. (SGI) for the Defense Logistics Agency – Energy (DLA – Energy) as part of the site restoration of DFSP Norwalk facility. All work described herein has been completed under the regulatory oversight of the Regional Water Quality Control Board (RWQCB). The soil remediation tasks are progressing and Table 1 presents a summary of the first phases of the project; the summary provided in Table 1 will be updated in each subsequent submittal of future reports.

The attached Phase 6 Report presents confirmation sampling results for soil samples collected from eight treatment stockpiles located in former basins 80002, 80004, 80006, and 80013. The report also lists the proposed soil disposition and reuse as summarized in Table 2, attached to this cover letter.

The eight treated soil piles, “80002-F, -G, -H, -I, 80004-D, 80006-I, -L, and 80013-A” contain between 753 and 1,035 cubic yards. In accordance with previously approved work plans, the soil present in each soil piles was evaluated through the collection and analysis of 35 soil confirmation samples. Comparison of confirmation sampling analytical results against RWQCB-approved site cleanup goals indicated that 407 cubic yards of soil will require additional treatment. The balance of the soil has reached target cleanup goals and accordingly 5,912 cubic yards of soil is acceptable for unrestricted site use and 868 cubic yards of soil is acceptable for use as fill in shallow (within 5 feet of ground surface) excavations.

Each sampled section of the stockpiles is clearly marked in the field and will be specifically handled during soil reuse operations to ensure that the soil is placed into an operational stockpile for retreatment, restricted reuse stockpiles, and unrestricted reuse stockpiles.

Based on these findings, SGI and DLA Energy request that the RWQCB authorize reuse of segregated soil from eight treated stockpiles as detailed in this document.

If there are any questions regarding the information provided please call me at (562) 597-1055.

Sincerely,

The Source Group, Inc.

1962 Freeman Avenue
Signal Hill, California 90755

Telephone: (562) 597-1055
Facsimile: (562) 597-1070



Paul Parmentier
Principal Hydrogeologist

Ec: Mr. Nick Carros, DLA Energy
Mr. Neil F. Irish, SGI
File: DFSP Norwalk – 04-NDLA-007

Enclosures:

Table 1: Phase Summary

Table 2: Summary of Phase 6 Treated Stockpiles

Phase 6 Stockpiles Confirmation Sampling Report

TABLE 1
Phase Summary
 DFSP Norwalk
 15306 Norwalk Boulevard, Norwalk, California 90650

Phase	Report Type	Report Date	Approval Date	Tasks	Status
Phase 1	Confirmation Sampling Report	07/14/15	07/22/15	Excavation #5	Backfilled
				Excavation #3, 4 & 14	Backfilled
				Clean Soil Pile CS-01	Used for excavation backfill
				Clean Soil Pile CS-02A	Not yet used for excavation backfill
				Clean Soil Pile CS-10	Used for excavation backfill
				Clean Soil Pile CS-12	Partially used for excavation backfill
	Clean Soil Pile CS-14	Not yet used for excavation backfill			
Completion Report	07/30/15	08/30/15	--	--	
Phase 2	Confirmation Sampling Report	07/30/15	08/06/15	Excavation #1	Partially backfilled to allow for stormwater collection
				Excavation #2	Backfilled
				Excavation #8	Backfilled
				Clean Soil Pile CS-11	Not yet used for excavation backfill
				Clean Soil Pile CS-13	Not yet used for excavation backfill
				Treated Stockpile Powerine-A	Segregated for reuse for backfilling of Excavations #1, #2, and #8
				Treated Stockpile Powerine-B	
	Treated Stockpile Powerine-C				
Treated Stockpile Powerine-D					
Completion Report	10/16/15	--	--	--	
Phase 3	Confirmation Sampling Report	09/03/15	09/21/15	Treated Stockpile 80002-A	Segregated for reuse. Partial reuse for backfilling of Phase 2 Excavation #8.
				Treated Stockpile 80002-B	
				Treated Stockpile 80002-C	
				Treated Stockpile 80002-D	
				Treated Stockpile 80002-E	
				Treated Stockpile 80006-A	
				Treated Stockpile 80006-B	
				Treated Stockpile 80006-C	
	Treated Stockpile 80006-D				
Treated Stockpile 80006-E					
Completion Report	10/16/15	--	--	--	
Phase 4	Confirmation Sampling Report	11/04/15	12/29/15	Treated Stockpile 80004-A	Not yet used for excavation backfill
				Treated Stockpile 80004-B	Not yet used for excavation backfill
				Treated Stockpile 80004-C	Not yet used for excavation backfill
				Treated Stockpile 80004-E	Not yet used for excavation backfill
				Treated Stockpile 80004-F	Not yet used for excavation backfill
				Treated Stockpile 80004-G	Not yet used for excavation backfill
				Treated Stockpile 80006-F	Not yet used for excavation backfill
				Clean Soil Pile CS-06	Not yet used for excavation backfill
				Clean Soil Pile CS-08	Not yet used for excavation backfill
				Clean Soil Pile CS-17	Not yet used for excavation backfill
Clean Soil Pile CS-18	Not yet used for excavation backfill				
Addendum	Confirmation Sampling Report	12/15/15	12/29/15	Additional Sampling, Clean Soil Piles	Not yet used for excavation backfill
Phase 5	Confirmation Sampling Report	11/13/15	01/12/16	Treated Stockpile Powerine-E	Not yet used for excavation backfill
				Treated Stockpile Powerine-F	Not yet used for excavation backfill
				Treated Stockpile Powerine-G	Not yet used for excavation backfill
				Treated Stockpile Powerine-H	Not yet used for excavation backfill
				Treated Stockpile Powerine-I	Not yet used for excavation backfill
				Clean Soil Pile CS-09	Not yet used for excavation backfill
				Clean Soil Pile CS-16	Not yet used for excavation backfill
Clean Soil Pile CS-20	Not yet used for excavation backfill				
Phase 6	Confirmation Sampling Report	01/06/15	Pending	Treated Stockpile 80002-F	Not yet used for excavation backfill
				Treated Stockpile 80002-G	Not yet used for excavation backfill
				Treated Stockpile 80002-H	Not yet used for excavation backfill
				Treated Stockpile 80002-I	Not yet used for excavation backfill
				Treated Stockpile 80004-D	Not yet used for excavation backfill
				Treated Stockpile 80006-I	Not yet used for excavation backfill
Treated Stockpile 80006-L	Not yet used for excavation backfill				
Treated Stockpile 80013-A	Not yet used for excavation backfill				

TABLE 2
Summary of Phase 6 Treated Soil Stockpile Soil Reuse
 DFSP Norwalk
 15306 Norwalk Boulevard, Norwalk, California 90650

Stockpile Number	Stockpile Volume (yds ³)	Confirmation Sampling Status	Unrestricted Soil Reuse	Percent Unrestricted	Restricted Soil Reuse	Percent Restricted	Retreatment	Percent Retreatment	Comments
80002-F	920	35 samples 12/08/2015: 31 sections under deep cleanup goals; 3 sections acceptable for restricted soil reuse; 1 section requiring retreatment	816	89%	78	8%	26	3%	3 sections selectively separated for shallow backfilling; 1 section selectively separated for retreatment
80002-G	753	35 Samples 12/07/2015: 29 sections under deep cleanup goals; 3 sections acceptable for restricted soil reuse; 3 sections requiring retreatment	621	82%	66	9%	66	9%	3 sections selectively separated for shallow backfilling; 3 sections selectively separated for retreatment
80002-H	909	35 Samples 12/08/2015: 35 sections under deep cleanup goals	909	100%	0	0%	0	0%	
80002-I	1,023	35 samples 11/24/2015: 31 sections under deep cleanup goals; 2 sections acceptable for restricted soil reuse; 2 sections requiring retreatment	907	89%	58	5.5%	58	5.5%	2 sections selectively separated for shallow backfilling; 2 sections selectively separated for retreatment
80004-D	880	35 samples 11/24/2015: 23 sections under deep cleanup goals; 6 sections acceptable for restricted soil reuse; 5 sections requiring retreatment	605	69%	150	17%	125	14%	6 sections selectively separated for shallow backfilling; 5 sections selectively separated for retreatment
80006-I	822	35 samples 12/08/15: 29 sections under deep cleanup goals; 4 sections acceptable for restricted soil reuse; 2 sections requiring retreatment	678	82%	96	12%	48	6%	4 sections selectively separated for shallow backfilling; 2 sections selectively separated for retreatment
80006-L	845	35 samples 12/08/2015: 29 sections under deep cleanup goals; 5 sections acceptable for restricted soil reuse; 1 section requiring retreatment	701	83%	120	14%	24	3%	5 sections selectively separated for shallow backfilling; 1 section selectively separated for retreatment
80013-A	1,035	35 samples 12/01/2015: 23 sections under deep cleanup goals; 10 sections acceptable for restricted soil reuse; 2 sections requiring retreatment	675	65%	300	29%	60	6%	10 sections selectively separated for shallow backfilling; 2 sections selectively separated for retreatment
Total Volume	7,187		5,912	82%	868	12%	407	6%	

Notes:

yds³ = cubic yards

**PHASE 6 STOCKPILES CONFIRMATION
SAMPLING REPORT**

**Defense Fuel Support Point Norwalk
15306 Norwalk Boulevard
Norwalk, California 90650**

04-NDLA-007

Prepared For:



**Defense Logistics Agency
8725 John J. Kingman Avenue
Fort Belvoir, Virginia 22060-6222**

Prepared By:



1962 Freeman Avenue
Signal Hill, California 90755

January 6, 2016

Prepared By:

A handwritten signature in blue ink that reads "Paul Parmentier".

Paul Parmentier, P.G. 3915
Principal Hydrogeologist

Reviewed By:

A handwritten signature in blue ink that reads "David Swanson".

for: Neil Irish, P.G. 5484
Principal Geologist

TABLE OF CONTENTS

	PAGE
LIST OF FIGURES	ii
LIST OF TABLES	ii
LIST OF APPENDICES	ii
1.0 INTRODUCTION	1-1
2.0 SOIL TREATMENT STOCKPILES CONFIRMATION SAMPLING AND RESULTS	2-2
2.1 Stockpiles Analyses Results	2-2
2.1.1 Stockpile Number 80002-F	2-2
2.1.2 Stockpile Number 80002-G	2-3
2.1.3 Stockpile Number 80002-H	2-3
2.1.4 Stockpile Number 80002-I	2-4
2.1.5 Stockpile Number 80004-D	2-5
2.1.6 Stockpile Number 80006-I	2-6
2.1.7 Stockpile Number 80006-L	2-6
2.1.8 Stockpile Number 80013-A	2-7
2.2 Treated Soil Reuse Summary	2-8
3.0 SUMMARY AND REQUEST FOR APPROVAL TO BACKFILL	3-9
4.0 REFERENCES	4-10

LIST OF FIGURES

Figure 1	Site Location Map
Figure 2	Site Plan With Treatment Stockpile Locations

LIST OF TABLES

Table 1	Soil Cleanup Goals
Table 2	Treated Soil Piles Confirmation Sample Analytical Results—TPH
Table 3	Treated Soil Piles Confirmation Sample Analytical Results—VOCs
Table 4	Summary of Treated Soil Stockpiles

LIST OF APPENDICES

Appendix A	Laboratory Reports, Treated Stockpiles
Appendix B	Survey Documentation

1.0 INTRODUCTION

This report documents the handling and confirmation sampling of stockpiled soil associated with the soil remediation operations at the former Defense Fuel Support Point (DFSP) Norwalk site located at 15306 Norwalk Boulevard, in Norwalk, California 90650 (Site; Figure 1). This *Phase 6 Stockpiles Confirmation Sampling Report (Phase 6 Report)* was prepared by The Source Group, Inc. (SGI), on behalf of the Defense Logistics Agency - Energy (DLA - Energy). This report documents analytical results for confirmation soil samples collected from eight stockpiles containing soil treated to remove petroleum hydrocarbons and volatile organic compounds (VOCs). The purpose of this report is to obtain approval for soil reuse from the Regional Water Quality Control Board (RWQCB). After RWQCB approval for reuse of clean soil, DLA - Energy will submit Phase Completion Reports to the RWQCB.

The remediation of soil, groundwater, and light non-aqueous phase liquids (LNAPL) has been on-going since 1995 at DFSP Norwalk. These remedial efforts have resulted in the removal of the majority of the LNAPL from the shallow aquifer and the removal and destruction of thousands of pounds of hydrocarbons present in soil and groundwater using extractive and *in-situ* treatment methods. The primary sources of contamination (tanks and pipelines) associated with former DLA - Energy operations have also been removed.

To implement additional source removal, DLA - Energy proposed excavation of soil with on-site treatment. The soil removal and proposed confirmation sampling was proposed in SGI's *Soil Remediation Action Plan* (SGI, 2014), conditionally approved by the RWQCB on January 7, 2015. The soil excavation is conducted following the South Coast Air Quality Management District (SCAQMD) site-specific soil excavation and treatment permits Nos. 566483, 568793, and 578202.

On June 15, 2015, SGI submitted to RWQCB a *Proposed Addendum to the Soil Cleanup Goals* (SGI, 2015c) to clarify the hydrocarbon ranges and to incorporate longer-chain petroleum hydrocarbons (with >C25 carbon chain); RWQCB approved the new cleanup goals on July 16, 2015. The revised cleanup goals are summarized in Table 1, and include target concentrations for unrestricted soil reuse (strictest cleanup goals for soil to be used for backfilling at any depth) and for restricted soil reuse (less strict cleanup goals for backfilling at depths of 5 feet or less).

The soil treatment, confirmation sampling, and backfilling procedures for the site were presented in SGI's June 15, 2015, *Revised Field Sampling and Analysis Plan and Sampling Strategy* (SGI, 2015a) and the June 15, 2015, *Work Plan for VOC Analyses Results Validation* (SGI, 2015b).

When all site excavation has been completed, this *Phase 6 Report* will be incorporated by reference within a site-wide soil remediation completion report. The reference section lists the confirmation reports and RWQCB correspondence associated with soil removal and reuse at the site.

2.0 SOIL TREATMENT STOCKPILES CONFIRMATION SAMPLING AND RESULTS

This section documents the condition of eight stockpiles containing soil treated to remove hydrocarbons and VOCs. The origins, locations, volumes, confirmation sampling, and analytical results for each stockpile are described in this section. Table 2 and Table 3 present the TPH and VOC soil sample results, respectively, for the treated stockpiles. Laboratory reports for the stockpiles below can be found in Appendix A. Table 4 presents a summary of proposed treated soil segregation and reuse.

2.1 Stockpiles Analyses Results

2.1.1 Stockpile Number 80002-F

Treatment stockpile 80002-F originated as hydrocarbon-impacted soil generated during the removal of soil from Excavation #35 in former Basin 80008. Treatment stockpile 80002-F is located in former Basin 80002 (Figure 2) and contains approximately 920 cubic yards of soil.

In accordance with the sampling protocol for soil reuse as described in Table 2 "Sampling" of the June 15, 2015, *Revised Field Sampling and Analysis Plan and Strategy*, a total of 35 samples were collected and analyzed. Analytical results for confirmation soil samples were as follows:

- Total petroleum hydrocarbons (TPH) as gasoline (C4-C12; strictest cleanup goal: 100 milligrams per kilogram [mg/kg]) ranged from <0.50 to 490 mg/kg; one sample (T01154) contained a TPH concentration that exceeded the strictest cleanup goals, but is acceptable for restricted soil reuse,
- TPH C13-C22 (strictest cleanup goal: 100 mg/kg) ranged from <10 to 270 mg/kg; four samples (T01136, T01138, T01145, and T01154) contained TPH concentrations that exceed the strictest cleanup goals, but are acceptable for restricted soil reuse,
- TPH C23-C44 (strictest cleanup goal: 1,000 mg/kg) ranged from <10 to 33 mg/kg; all results were below the strictest cleanup goals,
- The results of VOC analysis indicated that one sample (T01136) contained a concentration of tertbutylalcohol (TBA) that exceeded all cleanup goals and naphthalene that exceeded deep cleanup goals; some samples contained minor concentrations of ethylbenzene, toluene, o-Xylene, and m,p-Xylenes, all below the strictest cleanup goals.

Accordingly, after removal of 26 cubic yards (3%) for retreatment, stockpile 80002-F is proposed to be segregated into 816 cubic yards (89%) of soil for unrestricted reuse and 78 cubic yards (8%) of soil for restricted use.

2.1.2 Stockpile Number 80002-G

Treatment stockpile 80002-G originated as hydrocarbon-impacted soil generated during the removal of soil from Excavation #35 in former Basin 80008. Treatment stockpile 80002-G is located in former Basin 80002 (Figure 2) and contains approximately 753 cubic yards of soil.

In accordance with the sampling protocol for soil reuse as described in Table 2 "Sampling" of the June 15, 2015, *Revised Field Sampling and Analysis Plan and Strategy*, a total of 35 samples were collected and analyzed. Analytical results for confirmation soil samples were as follows:

- Total petroleum hydrocarbons (TPH) as gasoline (C4-C12; strictest cleanup goal: 100 milligrams per kilogram [mg/kg]) ranged from <0.50 to 760 mg/kg; three samples (T01052, T01054, and T01070) contained TPH concentrations that exceeded the strictest cleanup goals, but are acceptable for restricted soil reuse and three samples (T01056, T01057, and T01059) contained TPH concentrations that exceeded all cleanup goals and will be segregated for retreatment,
- TPH C13-C22 (strictest cleanup goal: 100 mg/kg) ranged from <10 to 230 mg/kg; two samples (T01056 and T01057) exceeded the strictest cleanup goals but are acceptable for restricted soil reuse,
- TPH C23-C44 (strictest cleanup goal: 1,000 mg/kg) ranged from <10 to 47 mg/kg; all results were below the strictest cleanup goals,
- The results of VOC analysis indicated that one sample (T01052) had a concentration of 1,2,4-Trimethylbenzene that exceeded deep cleanup goals, one sample (T01057) contained concentrations of ethylbenzene, 4-Isopropyltoluene, n-Propylbenzene, toluene, 1,2,4-Trimethylbenzene, 1,3,5-Trimethylbenzene, o-Xylene, and m,p-Xylenes that exceeded all cleanup goals and concentrations of sec-Butylbenzene and isopropylbenzene that exceed deep cleanup goals, and one sample (T01059) had concentrations of 1,2,4-Trimethylbenzene and 1,3,5-Trimethylbenzene that exceeded deep cleanup goals. The results of VOC analysis also indicated minor concentrations of Ethylbenzene, 4-Isopropyltoluene, n-Propylbenzene, toluene, and m,p-Xylenes, all below the strictest cleanup goals.

Accordingly, after removal of 66 cubic yards (9%) of soil for retreatment, stockpile 80002-G is proposed to be segregated into 621 cubic yards (82%) of soil for unrestricted reuse, and 66 cubic yards (9%) of soil for restricted use.

2.1.3 Stockpile Number 80002-H

Treatment stockpile 80002-H originated as hydrocarbon-impacted soil generated during the removal of soil from Excavation #35 in former Basin 80008. Treatment stockpile 80002-H is located in former Basin 80002 (Figure 2) and contains approximately 909 cubic yards of soil.

In accordance with the sampling protocol for soil reuse as described in Table 2 “Sampling” of the June 15, 2015, *Revised Field Sampling and Analysis Plan and Strategy*, a total of 35 samples were collected and analyzed. Analytical results for confirmation soil samples were as follows:

- Total petroleum hydrocarbons (TPH) as gasoline (C4-C12; strictest cleanup goal: 100 milligrams per kilogram [mg/kg]) ranged from <0.50 to 72 mg/kg; all results were below the strictest cleanup goals,
- TPH C13-C22 (strictest cleanup goal: 100 mg/kg) ranged from <10 to 53 mg/kg; all results were below the strictest cleanup goals,
- TPH C23-C44 (strictest cleanup goal: 1,000 mg/kg) ranged from <10 to 290 mg/kg; all results were below the strictest cleanup goals,
- The results of VOC analysis indicated minor concentrations of acetone, ethylbenzene, toluene, o-Xylene, and m,p-Xylenes, all below the strictest cleanup goals.

Accordingly, the entirety of stockpile 80002-H is proposed to be designated for unrestricted soil reuse.

2.1.4 Stockpile Number 80002-I

Treatment stockpile 80002-I originated as hydrocarbon-impacted soil generated during the removal of soil from Excavation #35 in former Basin 80008. Treatment stockpile 80002-I is located in former Basin 80002 (Figure 2) and contains approximately 1,023 cubic yards of soil.

In accordance with the sampling protocol for soil reuse as described in Table 2 “Sampling” of the June 15, 2015, *Revised Field Sampling and Analysis Plan and Strategy*, a total of 35 samples were collected and analyzed. Analytical results for confirmation soil samples were as follows:

- Total petroleum hydrocarbons (TPH) as gasoline (C4-C12; strictest cleanup goal: 100 milligrams per kilogram [mg/kg]) ranged from <0.50 to 160 mg/kg; one sample (T00996) had a TPH concentration that exceeded the strictest cleanup goals, but is acceptable for restricted soil reuse,
- TPH C13-C22 (strictest cleanup goal: 100 mg/kg) ranged from <10 to 120 mg/kg; one sample (T01008) had a TPH concentration that exceeded the strictest cleanup goals, but is acceptable for restricted soil reuse,
- TPH C23-C44 (strictest cleanup goal: 1,000 mg/kg) ranged from <10 to 480 mg/kg; all results were below the strictest cleanup goals,
- The results of VOC analysis indicated two samples (T00983 and T00985) contained concentrations of 4-Isopropyltoluene that exceeded all cleanup goals and one sample (T00985) contained concentrations of naphthalene and 1,2,4-Trimethylbenzene that exceeded deep cleanup goals. Other samples contained minor concentrations of sec-Butylbenzene, n-Butylbenzene, ethylbenzene, isopropylbenzene, toluene, 1,2,4-

Trimethylbenzene, 1,3,5-Trimethylbenzene, o-Xylene, and m,p-Xylenes all below the strictest cleanup goals.

Accordingly, after removal of 58 cubic yards (5.5%) of soil for retreatment, stockpile 80002-I is proposed to be segregated into 907 cubic yards (89%) of soil for unrestricted reuse, and 58 (5.5%) cubic yards of soil for restricted reuse.

2.1.5 Stockpile Number 80004-D

Treatment stockpile 80004-D originated as hydrocarbon-impacted soil generated during the removal of soil from Excavation #4 in the Northeast corner, Excavation #17 and Excavation #28 in former Basin 80009. Treatment stockpile 80004-D is located in former Basin 80004 (Figure 2) and contains approximately 880 cubic yards of soil.

In accordance with the sampling protocol for soil reuse as described in Table 2 "Sampling" of the June 15, 2015, *Revised Field Sampling and Analysis Plan and Strategy*, a total of 35 samples were collected and analyzed. Analytical results for confirmation soil samples were as follows:

- Total petroleum hydrocarbons (TPH) as gasoline (C4-C12; strictest cleanup goal: 100 milligrams per kilogram [mg/kg]) ranged from <0.50 to 1,200 mg/kg; five samples (T00956, T00959, T00964, T00974, and T00977) contained TPH concentrations that exceeded the strictest cleanup goals, but are acceptable for restricted soil reuse; one sample (T00965) contained a concentration of TPH that exceeded all cleanup goals and will be segregated for retreatment,
- TPH C13-C22 (strictest cleanup goal: 100 mg/kg) ranged from <10 to 290 mg/kg; 9 samples (T00950, T00956, T00959, T00963, T00964, T00965, T00971, T00974, and T00977) contained TPH concentrations that exceeded the strictest cleanup goals, but are acceptable for restricted soil reuse,
- TPH C23-C44 (strictest cleanup goal: 1,000 mg/kg) ranged from <10 to 268 mg/kg; all results were below the strictest cleanup goals,
- The results of the VOC analysis indicated that one sample (T00965) contained concentrations of 4-Isopropyltoluene, naphthalene, 1,3,5-Trimethylbenzene, and o-Xylenes above all cleanup goals, two samples (T00949 and T00970) contained concentrations of tertbutylalcohol (TBA) above all cleanup goals, two samples (T00965 and T00977) contained concentrations of 1,3,5-Trimethylbenzene above all cleanup goals, one sample (T00971) contained a concentration of 1,3,5-Trimethylbenzene above deep cleanup goals, and one sample (T00956) contained a concentration of toluene above all cleanup goals and concentrations of 1,2,4-Trimethylbenzene, o-Xylene, and m,p-Xylenes above deep cleanup goals. The results of VOC analysis also indicated minor concentrations of acetone and ethylbenzene, all below the strictest cleanup goals.

Accordingly, after removal of 125 cubic yards (14%) for retreatment, stockpile 80004-D is proposed to be segregated into 605 cubic yards (69%) of soil for unrestricted reuse and 150 cubic yards (17%) of soil for restricted use.

2.1.6 Stockpile Number 80006-I

Treatment stockpile 80006-I originated as hydrocarbon-impacted soil generated during the removal of soil from Excavation #35 in former Basin 80008. Treatment stockpile 80006-I is located in former Basin 80006 (Figure 2) and contains approximately 822 cubic yards of soil.

In accordance with the sampling protocol for soil reuse as described in Table 2 "Sampling" of the June 15, 2015, *Revised Field Sampling and Analysis Plan and Strategy*, a total of 35 samples were collected and analyzed. Analytical results for confirmation soil samples were as follows:

- Total petroleum hydrocarbons (TPH) as gasoline (C4-C12; strictest cleanup goal: 100 milligrams per kilogram [mg/kg]) ranged from <0.50 to 660 mg/kg; one sample (T01189) contained a TPH concentration that exceeded all cleanup goals and four samples (T01160, T01163, T01185, and T01187) contained concentrations of TPH above the strictest cleanup goals, but are acceptable for restricted soil reuse,
- TPH C13-C22 (strictest cleanup goal: 100 mg/kg) ranged from <10 to 220 mg/kg; one sample (T01189) contained a TPH concentration that exceeded the strictest cleanup goals, but is acceptable for restricted soil reuse,
- TPH C23-C44 (strictest cleanup goal: 1,000 mg/kg) ranged from <10 to 11 mg/kg; all results were below the strictest cleanup goals,
- The results of VOC analysis indicated that one sample (T01189) contained concentrations of sec-Butylbenzene, n-Butylbenzene, ethylbenzene, naphthalene, n-Propylbenzene, 1,2,4-Trimethylbenzene, 1,3,5-Trimethylbenzene, o-Xylene, and m,p-Xylenes that exceeded all cleanup goals and one sample (T01162) contained a concentration of 4-Isopropyltoluene that exceeded all cleanup goals. The results of VOC analysis also indicated minor concentrations of sec-Butylbenzene, tert-Butylbenzene, n-Butylbenzene, ethylbenzene, n-Propylbenzene, toluene, 1,2,4-Trimethylbenzene, 1,3,5-Trimethylbenzene, and m,p-Xylenes, all below the strictest cleanup goals.

Accordingly, after removal of 48 cubic yards (6%) for retreatment, stockpile 80006-I is proposed to be segregated into 678 cubic yards (82%) of soil for unrestricted reuse and 96 cubic yards (12%) of soil for restricted use.

2.1.7 Stockpile Number 80006-L

Treatment stockpile 80006-L originated as hydrocarbon-impacted soil generated during the removal of soil from Excavation #35 in former Basin 80008 and Excavation #37 in former Basin 55004. Treatment stockpile 80006-L is located in former Basin 80006 (Figure 2) and contains approximately 845 cubic yards of soil.

In accordance with the sampling protocol for soil reuse as described in Table 2 “Sampling” of the June 15, 2015, *Revised Field Sampling and Analysis Plan and Strategy*, a total of 35 samples were collected and analyzed. Analytical results for confirmation soil samples were as follows:

- Total petroleum hydrocarbons (TPH) as gasoline (C4-C12; strictest cleanup goal: 100 milligrams per kilogram [mg/kg]) ranged from <0.50 to 230 mg/kg; four samples (T01194, T01197, T01205, and T01222) contained TPH concentrations that exceeded the strictest cleanup goals, but are acceptable for restricted soil reuse,
- TPH C13-C22 (strictest cleanup goal: 100 mg/kg) ranged from <10 to 160 mg/kg; one sample (T01225) contained a TPH concentration that exceeded the strictest cleanup goals, but is acceptable for restricted soil reuse,
- TPH C23-C44 (strictest cleanup goal: 1,000 mg/kg) ranged from <10 to 191 mg/kg; all results were below the strictest cleanup goals,
- The results of VOC analysis indicated that one sample (T01211) contained a concentration of 4-Isopropyltoluene that exceeded all cleanup goals. The results of VOC analysis also indicated minor concentrations of sec-Butylbenzene, isopropylbenzene, n-Propylbenzene, toluene, 1,2,4-Trimethylbenzene, 1,3,5-Trimethylbenzene, o-Xylene, and m,p-Xylenes, all below the strictest cleanup goals.

Accordingly, after removal of 24 cubic yards (3%) of soil for retreatment, stockpile 80006-L is proposed to be segregated into 701 cubic yards (83%) of soil for unrestricted reuse and 120 cubic yards (14%) of soil for restricted use.

2.1.8 Stockpile Number 80013-A

Treatment stockpile 80013-A originated as hydrocarbon-impacted soil generated during the removal of soil from Excavation #35 in former Basin 80008, Excavation #37 in former Basin 55004, and Excavation #38 in the South Central area. Treatment stockpile 80013-A is located in former Basin 80013 (Figure 2) and contains approximately 1,035 cubic yards of soil.

In accordance with the sampling protocol for soil reuse as described in Table 2 “Sampling” of the June 15, 2015, *Revised Field Sampling and Analysis Plan and Strategy*, a total of 35 samples were collected and analyzed. Analytical results for confirmation soil samples were as follows:

- Total petroleum hydrocarbons (TPH) as gasoline (C4-C12; strictest cleanup goal: 100 milligrams per kilogram [mg/kg]) ranged from <0.50 to 7.6 mg/kg; all results were below the strictest cleanup goals,
- TPH C13-C22 (strictest cleanup goal: 100 mg/kg) ranged from <10 to 310 mg/kg; 10 samples (T01017, T01018, T01019, T01024, T01036, T01037, T01038, T01045, T01046, and T01050) contained TPH concentrations that exceeded the strictest cleanup goals, but are acceptable for restricted soil reuse,

- TPH C23-C44 (strictest cleanup goal: 1,000 mg/kg) ranged from <10 to 510 mg/kg; all results were below the strictest cleanup goals,
- The results of VOC analysis indicated that one sample contained a concentration of 4-Isopropyltoluene (T01034) that exceeded all cleanup goals. The results also indicated minor concentrations of acetone, sec-Butylbenzene, n-Butylbenzene, toluene, 1,2,4-Trimethylbenzene, and m,p-Xylenes, all below the strictest cleanup goals.

Accordingly, after 60 cubic yards (6%) of soil is removed for retreatment, stockpile 80013-A is proposed to be segregated into 675 cubic yards (65%) of soil for unrestricted reuse and 300 cubic yards (29%) of soil for restricted use.

2.2 Treated Soil Reuse Summary

As summarized in Table 4, comparison of confirmation sampling analytical results for the 7,187 cubic yards in eight stockpiles against RWQCB-approved site cleanup goals indicated that 407 cubic yards of soil will require additional treatment. The balance of the soil has reached target cleanup goals and accordingly 5,912 cubic yards of soil is acceptable for unrestricted site use and 868 cubic yards of soil is acceptable for restricted use as fill in shallow (within 5 feet of ground surface) excavations.

3.0 SUMMARY AND REQUEST FOR APPROVAL TO BACKFILL

Stockpile confirmation sample results for samples collected from the eight stockpiles detailed in this report indicate that the soil, segregated from the stockpiles as described in the previous sections, is suitable for reuse based upon the RWQCB-approved soil cleanup goals.

Based on the results of confirmation sampling, DLA Energy requests that the RWQCB approve the reuse of soil segregated from eight treated soil piles (80002-F, 80002-G, 80002-H, 80002-I, 80004-D, 80006-I, 80006-L, and 80013-A) as summarized in Table 4.

4.0 REFERENCES

- The Source Group, Inc. 2014. *Soil Remedial Action Plan Defense Fuel Support Norwalk*. November 30.
- The Source Group, Inc. 2015. *Soil Management Plan: Treatment Cell Operation and Site Excavation Defense Fuel Support Norwalk*. February.
- The Source Group, Inc. 2015a. *Revised Field Sampling and Analysis Plan and Sampling Strategy*. June 15.
- The Source Group, Inc. 2015b. *Work Plan for VOC Analyses Results Validation*. June 15.
- The Source Group, Inc. 2015c. *Proposed Addendum to the Soil Cleanup Goals*. June 15.
- The Source Group, Inc. 2015d. *Phase 1 Excavations and Stockpiles Confirmation Sampling Report*. July 15.
- RWQCB. 2015. *Review of Phase 1 Excavations and Stockpiles Sampling Reports*. July 29.
- The Source Group, Inc. 2015e. *Phase 2 Excavations and Stockpiles Confirmation Sampling Report and Request for Soil Reuse*. July 30.
- The Source Group, Inc. 2015f. *Soil Remediation Phase 1 Completion Report*. July 30.
- The Source Group, Inc. 2015g. *Cover Letter-Phase 2 Excavations and Stockpiles Confirmation Sampling Report and Request for Soil Reuse*. August 10.
- RWQCB. 2015a. *Review of Phase 2 Excavations and Stockpiles Sampling Reports*. August 13.
- The Source Group, Inc. 2015h. *Phase 3 Stockpile and Confirmation Sampling Report and Request for Soil Reuse*. September 3.
- RWQCB. 2015b. *Review of Phase 3 Excavations and Stockpiles Sampling Reports*. September 21.
- The Source Group, Inc. 2015i. *Soil Remediation Phases 2 and 3 Completion Report*. October 16.
- The Source Group, Inc. 2015j. *Phase 4 Stockpiles Confirmation Sampling Report*. November 4.
- The Source Group, Inc. 2015k. *Phase 5 Stockpiles Confirmation Sampling Report*. November 13.
- The Source Group, Inc. 2015l. *Phase 4 Report Addendum and Request for Soil Reuse*. December 15.
- RWQCB. 2015c. *Review of Phase 4 Stockpiles Sampling Reports*. December 29.

FIGURES

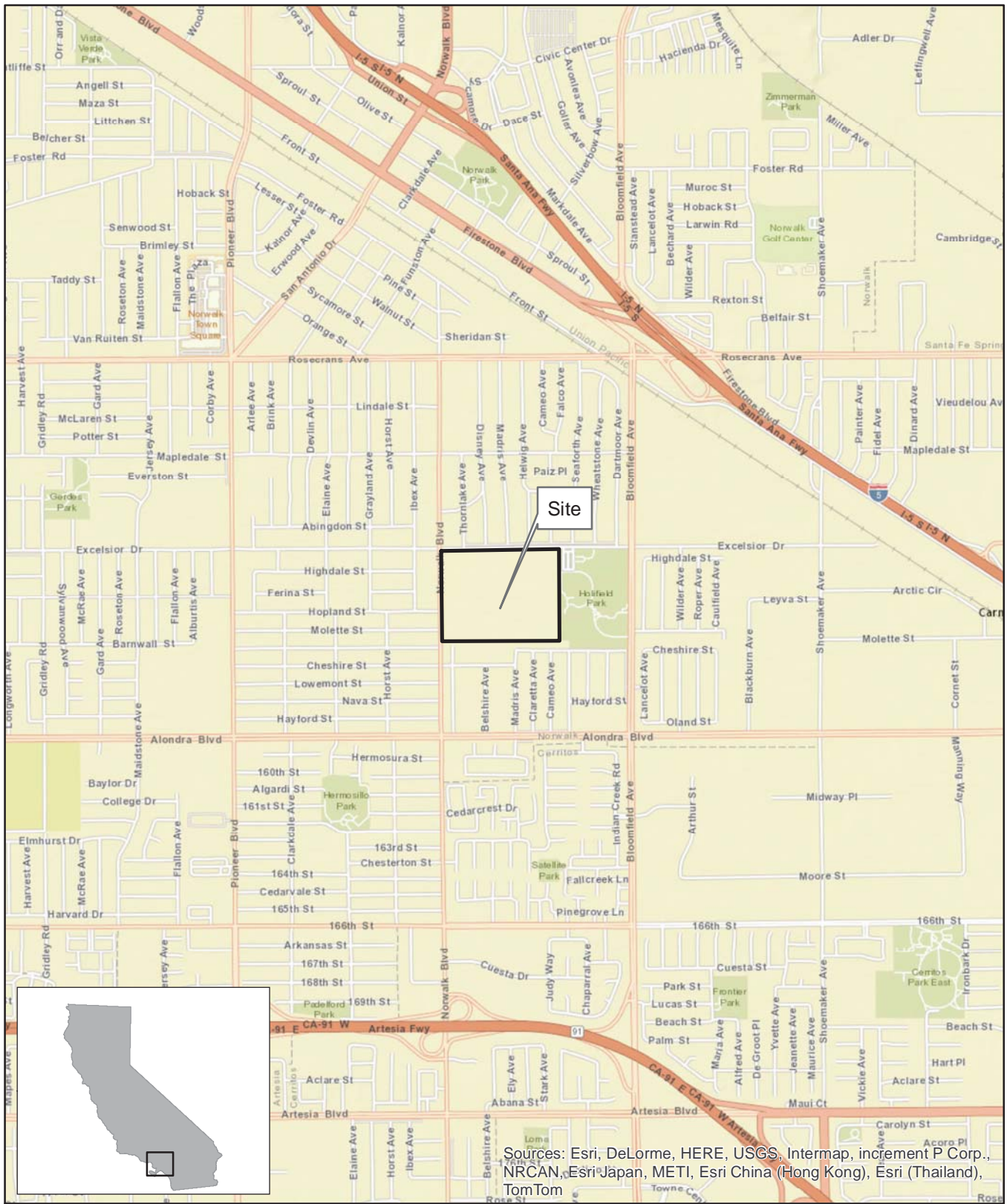

Sources: Esri, DeLorme, HERE, USGS, Intermap, increment P Corp., NRCAN, Esri Japan, METI, Esri China (Hong Kong), Esri (Thailand), TomTom

SOURCE:
 ESRI 7.5 MINUTE TOPOGRAPHIC MAP.
<http://resources.esri.com/arcgisonline/services>

PROJECT NO.:	DATE:	DR. BY:	APP. BY:
04-NDLA-001	5/28/2014	JK	PP

SCALE= 1:24,000



SGI THE SOURCE GROUP, INC.
 environmental
 1962 FREEMAN AVENUE
 SIGNAL HILL, CA 90755
 (562) 597-1055

**DEFENSE FUEL SUPPORT POINT
 NORWALK**
 15306 NORWALK BOULEVARD
 NORWALK, CALIFORNIA

SITE LOCATION MAP

FIGURE
 1

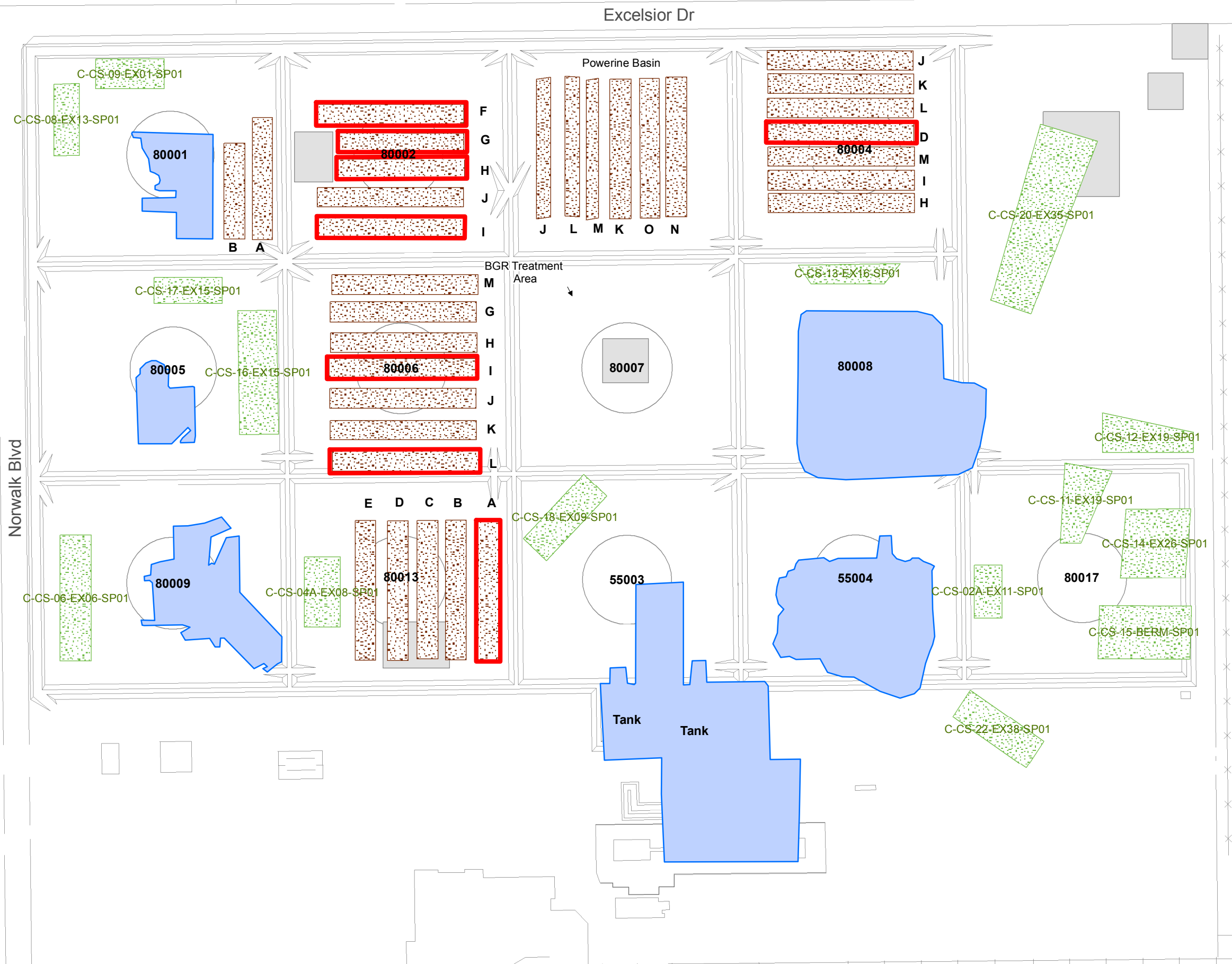

Legend

-  Former Above Ground Storage Tanks
-  DFSP Norwalk Border
-  Backfilled Excavation
-  Phase 7 Treated Stockpile Locations
-  Clean Soil Pile
-  Completed Treatment Row
-  Existing Excavation Areas



DFSP Norwalk
15306 Norwalk Boulevard
Norwalk, California

Project Number:	Date:	Drawn By:	Approved By:
04-NDLA-007	01/06/2016	PW	PP

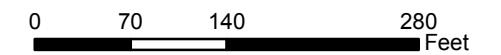

Site Plan (Phase 6 Report)

SGI environmental
THE SOURCE GROUP, INC.
1962 Freeman Avenue
Signal Hill, CA 90755
(562) 597-1055

Figure
2

TABLES

TABLE 1

REVISED SOIL CLEANUP GOALS
 Defense Fuel Support Point Norwalk
 15306 Norwalk Boulevard, Norwalk, California

			Includes Stockpiles and Treated Soil
	Depth (feet) Below Ground Surface	0.5 - 5	>5
	Distance (feet) to Groundwater	>21	<21
TPH	Soil Cleanup TPH Goal (mg/kg)		
Carbon Range (C4-12)	500	100	
Carbon Range (C13-C22)	1,000	100	
Carbon Range (C23-C44)	10,000	1,000	
PETROLEUM VOCs	Soil Cleanup VOC Goal (mg/kg)		
Benzene (2012 approved goal)	0.013	0.011	
Ethylbenzene (2012 approved goal)	1.44	1.07	
Toluene (2012 approved goal)	0.444	0.356	
Xylenes (2012 approved goal)	3.77	2.76	
1,2,4 trimethylbenzene (2012 approved goal)	1.8	0.12	
1,3,5-Trimethylbenzene (2012 approved goal)	1.77	0.118	
Isopropylbenzene (2012 approved goal)	4.78	0.303	
Naphthalene (2012 approved goal)	0.231	0.012	
n-Butylbenzene (2012 approved goal)	3.4	0.179	
n-Propylbenzene (2012 approved goal)	1.87	0.114	
p-Isopropyltoluene (2012 approved goal)	2.42	0.154	
sec-Butylbenzene (2012 approved goal)	2.22	0.129	
Styrene (2012 approved goal)	0.399	0.03	
tert-Butylbenzene (2012 approved goal)	1.78	0.11	
PETROLEUM RELATED VOCs	Soil Cleanup VOC Goal (mg/kg)		
1,2-Dibromoethane (EDB; Fuel Additive; Common Reporting Limit Proposed)	0.005	0.005	
1,2-Dichloroethane (Fuel Additive; Common Reporting Limit Proposed)	0.005	0.005	
Diisopropyl Ether (DIPE; 2012 approved goal)	0.424	0.212	
Methyl-t-Butyl Ether (MTBE; Common Reporting Limit Proposed)	0.005	0.005	
tert-Butyl alcohol (TBA; Common Reporting Limit Proposed)	0.02	0.02	
TAME (tert-Amyl Methyl Ether; Not listed in 2012 -Common Reporting Limit Proposed)	0.005	0.005	
ETBE (Ethyl-tert-Butyl Ether; Not listed in 2012 -Common Reporting Limit Proposed)	0.005	0.005	
NON-PETROLEUM RELATED VOCs	Soil Cleanup VOC Goal (mg/kg)		
Acetone (2012 approved goal)	0.994	1.28	
2-Butanone (MEK), 2-Hexanone (MBK), 4-Methyl-2-pentanone (MIBK), and Methylene Chloride	0.05	0.05	
1,2-Dibromo-3-chloropropane and Hexachlorobutadiene	0.01	0.01	
All Other VOCs: 2012 approved goals or Common Laboratory Reporting Limit	0.005	0.005	

TABLE 2
CONFIRMATION SAMPLE ANALYTICAL RESULTS-TOTAL PETROLEUM HYDROCARBONS
 Defense Fuel Support Point Norwalk
 15306 Norwalk Boulevard, Norwalk, California

Sample ID	Date Sampled	Gasoline Range Organics (GRO)	Carbon Range C13-C22	Carbon Range C23-C32	Carbon Range C33-C44	Carbon Range C23-C44	Comment	Lab Report Number
		(mg/kg)	(mg/kg)	(mg/kg)	(mg/kg)	(mg/kg)		
RWQCB Cleanup Goal (0.5-5 ft below ground surface)		500	1,000	---	---	10,000		
RWQCB Cleanup Goal (> 5 ft below ground surface)		100	100	---	---	1,000		
80002-F								
T01121	12/8/15	8.9	45	<10	<10	<10		A5331580
T01122	12/8/15	<0.50	<10	<10	<10	<10		A5331580
T01123	12/8/15	<0.50	<10	<10	<10	<10		A5331580
T01124	12/8/15	<0.50	46	<10	<10	<10		A5331580
T01125	12/8/15	2.4	41	12	<10	12		A5331580
T01126	12/8/15	5.3	31	<10	<10	<10		A5331580
T01127	12/8/15	<0.50	11	26	<10	26		A5331580
T01128	12/8/15	2.0	81	<10	<10	<10		A5331580
T01129	12/8/15	<0.50	<10	<10	<10	<10		A5331580
T01130	12/8/15	<0.50	13	12	<10	12		A5331580
T01131	12/8/15	0.68	29	<10	<10	<10		A5331580
T01132	12/8/15	<0.50	<10	<10	<10	<10		A5331580
T01133	12/8/15	<0.50	<10	<10	<10	<10		A5331580
T01134	12/8/15	0.90	40	<10	<10	<10		A5331580
T01135	12/8/15	74	32	<10	<10	<10		A5331580
T01136	12/8/15	5.9	260	<10	<10	<10	Shallow Backfill Only	A5331580
T01137	12/8/15	66	22	<10	<10	<10		A5331580
T01138	12/8/15	75	130	<10	<10	<10	Shallow Backfill Only	A5331580
T01139	12/8/15	<0.50	43	<10	<10	<10		A5331580
T01140	12/8/15	<0.50	<10	<10	<10	<10		A5331580
T01141	12/8/15	<0.50	<10	<10	<10	<10		A5331580
T01142	12/8/15	<0.50	<10	<10	<10	<10		A5331580
T01143	12/8/15	6.2	65	<10	<10	<10		A5331580
T01144	12/8/15	<0.50	<10	<10	<10	<10		A5331580
T01145	12/8/15	1.6	130	11	<10	11	Shallow Backfill Only	A5331580
T01146	12/8/15	<0.50	<10	<10	<10	<10		A5331580
T01147	12/8/15	<0.50	<10	<10	<10	<10		A5331580
T01148	12/8/15	<0.50	<10	20	13	33		A5331580
T01149	12/8/15	<0.50	10	17	11	28		A5331580
T01150	12/8/15	<0.50	<10	<10	<10	<10		A5331580
T01151	12/8/15	3.1	<10	<10	<10	<10		A5331580
T01152	12/8/15	<0.50	<10	<10	<10	<10		A5331580
T01153	12/8/15	<50	48	<10	<10	<10		A5331580
T01154	12/8/15	490	270	<10	<10	<10	Shallow Backfill Only	A5331580
T01155	12/8/15	3.9	<10	<10	<10	<10		A5331580

TABLE 2
CONFIRMATION SAMPLE ANALYTICAL RESULTS-TOTAL PETROLEUM HYDROCARBONS
 Defense Fuel Support Point Norwalk
 15306 Norwalk Boulevard, Norwalk, California

Sample ID	Date Sampled	Gasoline Range Organics (GRO)	Carbon Range C13-C22	Carbon Range C23-C32	Carbon Range C33-C44	Carbon Range C23-C44	Comment	Lab Report Number
		(mg/kg)	(mg/kg)	(mg/kg)	(mg/kg)	(mg/kg)		
RWQCB Cleanup Goal (0.5-5 ft below ground surface)		500	1,000	---	---	10,000		
RWQCB Cleanup Goal (> 5 ft below ground surface)		100	100	---	---	1,000		
80002-G								
T01051	12/7/15	25	<10	<10	<10	<10		A5331577
T01052	12/7/15	500	79	<10	<10	<10	Shallow Backfill Only	A5331577
T01053	12/7/15	55	31	<10	<10	<10		A5331577
T01054	12/7/15	150	51	<10	<10	<10	Shallow Backfill Only	A5331577
T01055	12/7/15	<0.50	<10	11	<10	11		A5331577
T01056	12/7/15	760	230	13	15	28	Retreatment	A5331577
T01057	12/7/15	720	220	<10	<10	<10	Retreatment	A5331577
T01058	12/7/15	1	<10	<10	<10	<10		A5331577
T01059	12/7/15	640	36	<10	<10	<10	Retreatment	A5331577
T01060	12/7/15	8	33	<10	<10	<10		A5331577
T01061	12/7/15	<0.50	10	<10	<10	<10		A5331577
T01062	12/7/15	4	30	<10	<10	<10		A5331577
T01063	12/7/15	7.80	<10	<10	<10	<10		A5331577
T01064	12/7/15	<0.50	39	19	17	36		A5331577
T01065	12/7/15	2	14	22	20	42		A5331577
T01066	12/7/15	<0.50	<10	<10	<10	<10		A5331577
T01067	12/7/15	1	14	<10	<10	<10		A5331577
T01068	12/7/15	<0.50	<10	27	20	47		A5331577
T01069	12/7/15	4	14	<10	<10	<10		A5331577
T01070	12/7/15	190	12	<10	<10	<10	Shallow Backfill Only	A5331577
T01071	12/7/15	1	26	16	<10	16		A5331577
T01072	12/7/15	<50	15	<10	<10	<10		A5331577
T01073	12/7/15	1.4	15	<10	<10	<10		A5331577
T01074	12/7/15	1	<10	15	13	28		A5331577
T01075	12/7/15	9	43	<10	<10	<10		A5331577
T01076	12/7/15	2	<10	<10	<10	<10		A5331577
T01077	12/7/15	<0.50	<10	18	18	36		A5331577
T01078	12/7/15	2	11	<10	<10	<10		A5331577
T01079	12/7/15	1	<10	<10	<10	<10		A5331577
T01080	12/7/15	1	15	<10	<10	<10		A5331577
T01081	12/7/15	3	20	12	<10	12		A5331577
T01082	12/7/15	57	48	<10	<10	<10		A5331577
T01083	12/7/15	4	11	<10	<10	<10		A5331577
T01084	12/7/15	<0.50	<10	17	16	33		A5331577
T01085	12/7/15	5	15	<10	<10	<10		A5331577

TABLE 2
CONFIRMATION SAMPLE ANALYTICAL RESULTS-TOTAL PETROLEUM HYDROCARBONS
 Defense Fuel Support Point Norwalk
 15306 Norwalk Boulevard, Norwalk, California

Sample ID	Date Sampled	Gasoline Range Organics (GRO)	Carbon Range C13-C22	Carbon Range C23-C32	Carbon Range C33-C44	Carbon Range C23-C44	Comment	Lab Report Number
		(mg/kg)	(mg/kg)	(mg/kg)	(mg/kg)	(mg/kg)		
RWQCB Cleanup Goal (0.5-5 ft below ground surface)		500	1,000	---	---	10,000		
RWQCB Cleanup Goal (> 5 ft below ground surface)		100	100	---	---	1,000		
80002-H								
T01086	12/8/15	<0.50	<10	<10	<10	<10		A5331580
T01087	12/8/15	<0.50	<10	<10	<10	<10		A5331580
T01088	12/8/15	<0.50	<10	<10	<10	<10		A5331580
T01089	12/8/15	<0.50	<10	<10	<10	<10		A5331580
T01090	12/8/15	<0.50	10	<10	<10	<10		A5331580
T01091	12/8/15	<0.50	53	190	100	290		A5331580
T01092	12/8/15	1.0	29	<10	<10	<10		A5331580
T01093	12/8/15	<0.50	23	<10	<10	<10		A5331580
T01094	12/8/15	<0.50	<10	<10	<10	<10		A5331580
T01095	12/8/15	<0.50	<10	<10	<10	<10		A5331580
T01096	12/8/15	<0.50	25	57	28	85		A5331580
T01097	12/8/15	<0.50	<10	<10	<10	<10		A5331580
T01098	12/8/15	<0.50	<10	<10	<10	<10		A5331580
T01099	12/8/15	<0.50	<10	<10	<10	<10		A5331580
T01100	12/8/15	<0.50	<10	<10	<10	<10		A5331580
T01101	12/8/15	72	20	<10	<10	<10		A5331580
T01102	12/8/15	0.54	<10	<10	<10	<10		A5331580
T01103	12/8/15	<0.50	<10	<10	<10	<10		A5331580
T01104	12/8/15	<0.50	<10	<10	<10	<10		A5331580
T01105	12/8/15	<0.50	<10	<10	<10	<10		A5331580
T01106	12/8/15	<0.50	<10	<10	<10	<10		A5331580
T01107	12/8/15	<0.50	<10	<10	<10	<10		A5331580
T01108	12/8/15	<0.50	<10	<10	<10	<10		A5331580
T01109	12/8/15	7.6	<10	<10	<10	<10		A5331580
T01110	12/8/15	<0.50	<10	<10	<10	<10		A5331580
T01111	12/8/15	<0.50	<10	<10	<10	<10		A5331580
T01112	12/8/15	<0.50	<10	<10	<10	<10		A5331580
T01113	12/8/15	<0.50	<10	<10	<10	<10		A5331580
T01114	12/8/15	<0.50	<10	<10	<10	<10		A5331580
T01115	12/8/15	<0.50	<10	<10	<10	<10		A5331580
T01116	12/8/15	<0.50	<10	<10	<10	<10		A5331580
T01117	12/8/15	<0.50	<10	<10	<10	<10		A5331580
T01118	12/8/15	0.50	<10	<10	<10	<10		A5331580
T01119	12/8/15	2.5	15	<10	<10	<10		A5331580
T01120	12/8/15	9.4	<10	<10	<10	<10		A5331580

TABLE 2
CONFIRMATION SAMPLE ANALYTICAL RESULTS-TOTAL PETROLEUM HYDROCARBONS
 Defense Fuel Support Point Norwalk
 15306 Norwalk Boulevard, Norwalk, California

Sample ID	Date Sampled	Gasoline Range Organics (GRO)	Carbon Range C13-C22	Carbon Range C23-C32	Carbon Range C33-C44	Carbon Range C23-C44	Comment	Lab Report Number
		(mg/kg)	(mg/kg)	(mg/kg)	(mg/kg)	(mg/kg)		
RWQCB Cleanup Goal (0.5-5 ft below ground surface)		500	1,000	---	---	10,000		
RWQCB Cleanup Goal (> 5 ft below ground surface)		100	100	---	---	1,000		
80002-I								
T00981	11/24/15	3	<10	<10	<10	<10		A5331562
T00982	11/24/15	1	<10	<10	<10	<10		A5331562
T00983	11/24/15	32	18	<10	<10	<10	Retreatment	A5331562
T00984	11/24/15	<0.50	<10	<10	<10	<10		A5331562
T00985	11/24/15	54	14	18	13	31	Retreatment	A5331562
T00986	11/24/15	88	40	<10	<10	<10		A5331562
T00987	11/24/15	6	<10	<10	<10	<10		A5331562
T00988	11/24/15	<0.50	<10	<10	<10	<10		A5331562
T00989	11/24/15	1	29	<10	<10	<10		A5331562
T00990	11/24/15	1	<10	<10	<10	<10		A5331562
T00991	11/24/15	<0.50	<10	17	11	28		A5331562
T00992	11/24/15	2	18	<10	<10	<10		A5331562
T00993	11/24/15	1	48	<10	<10	<10		A5331562
T00994	11/24/15	<0.50	<10	12	<10	12		A5331562
T00995	11/24/15	82	12	<10	<10	<10		A5331562
T00996	11/24/15	160	17	<10	<10	<10	Shallow Backfill Only	A5331562
T00997	11/24/15	1	15	<10	<10	<10		A5331562
T00998	11/24/15	11	<10	<10	<10	<10		A5331562
T00999	11/24/15	<0.50	<10	16	13	29		A5331562
T01000	11/24/15	<0.50	<10	<10	<10	<10		A5331562
T01001	11/24/15	1	<10	<10	<10	<10		A5331562
T01002	11/24/15	<0.50	<10	<10	<10	<10		A5331562
T01003	11/24/15	<0.50	<10	<10	<10	<10		A5331562
T01004	11/24/15	7.5	15	<10	<10	<10		A5331562
T01005	11/24/15	6	<10	<10	<10	<10		A5331562
T01006	11/24/15	<0.50	<10	<10	<10	<10		A5331562
T01007	11/24/15	50	11	<10	<10	<10		A5331562
T01008	11/24/15	<0.50	120	350	130	480	Shallow Backfill Only	A5331562
T01009	11/24/15	<0.50	<10	<10	<10	<10		A5331562
T01010	11/24/15	2	<10	<10	<10	<10		A5331562
T01011	11/24/15	1	13	<10	<10	<10		A5331562
T01012	11/24/15	2	<10	14	<10	14		A5331562
T01013	11/24/15	12	<10	<10	<10	<10		A5331562
T01014	11/24/15	<0.50	<10	<10	<10	<10		A5331562
T01015	11/24/15	6	<10	<10	<10	<10		A5331562

TABLE 2
CONFIRMATION SAMPLE ANALYTICAL RESULTS-TOTAL PETROLEUM HYDROCARBONS
 Defense Fuel Support Point Norwalk
 15306 Norwalk Boulevard, Norwalk, California

Sample ID	Date Sampled	Gasoline Range	Carbon Range	Carbon Range	Carbon Range	Carbon Range	Comment	Lab Report Number
		Organics (GRO)	C13-C22	C23-C32	C33-C44	C23-C44		
		(mg/kg)	(mg/kg)	(mg/kg)	(mg/kg)	(mg/kg)		
RWQCB Cleanup Goal (0.5-5 ft below ground surface)		500	1,000	---	---	10,000		
RWQCB Cleanup Goal (> 5 ft below ground surface)		100	100	---	---	1,000		
80004-D								
T00946	11/24/15	<0.50	<10	<10	<10	<10		A5331563
T00947	11/24/15	<0.50	<10	12	<10	12		A5331563
T00948	11/24/15	<0.50	<10	11	<10	11		A5331563
T00949	11/24/15	7.8	57	13	<10	13	Retreatment	A5331563
T00950	11/24/15	3.2	190	18	<10	18	Shallow Backfill Only	A5331563
T00951	11/24/15	0.74	46	15	<10	15		A5331563
T00952	11/24/15	<0.50	<10	23	13	36		A5331563
T00953	11/24/15	0.73	20	22	12	34		A5331563
T00954	11/24/15	<0.50	12	21	11	32		A5331563
T00955	11/24/15	10	81	39	17	56		A5331563
T00956	11/24/15	390	220	10	<10	10	Retreatment	A5331563
T00957	11/24/15	<0.50	<10	50	36	86		A5331563
T00958	11/24/15	<0.50	<10	<10	<10	<10		A5331563
T00959	12/15/15	140	120	23	<10	23	Shallow Backfill Only	A5331584
T00960	11/24/15	<0.50	25	190	78	268		A5331563
T00961	12/15/15	11	34	23	<10	23		A5331584
T00962	12/15/15	<0.50	<10	21	13	34		A5331584
T00963	12/15/15	<0.50	150	23	<10	23	Shallow Backfill Only	A5331584
T00964	12/15/15	260	220	10	<10	10	Shallow Backfill Only	A5331584
T00965	12/15/15	1,200	290	21	<10	21	Retreatment	A5331584
T00966	12/15/15	<0.50	<10	<10	<10	<10		A5331584
T00967	12/15/15	<0.50	<10	14	<10	14		A5331584
T00968	12/15/15	<0.50	<10	<10	<10	<10		A5331584
T00969	12/15/15	<0.50	<10	31	20	51		A5331584
T00970	12/15/15	1	50	16	<10	16	Retreatment	A5331584
T00971	12/15/15	90	160	23	<10	23	Shallow Backfill Only	A5331584
T00972	12/15/15	<0.50	<10	14	<10	14		A5331584
T00973	12/15/15	<0.50	<10	36	26	62		A5331584
T00974	12/15/15	120	120	21	<10	21	Shallow Backfill Only	A5331584
T00975	12/15/15	<0.50	20	68	64	132		A5331584
T00976	12/15/15	<0.50	<10	<10	<10	<10		A5331584
T00977	12/15/15	400	220	18	<10	18	Retreatment	A5331584
T00978	12/15/15	<0.50	<10	<10	<10	<10		A5331584
T00979	12/15/15	<0.50	<10	16	<10	16		A5331584
T00980	12/15/15	<0.50	<10	<10	<10	<10		A5331584

TABLE 2
CONFIRMATION SAMPLE ANALYTICAL RESULTS-TOTAL PETROLEUM HYDROCARBONS
 Defense Fuel Support Point Norwalk
 15306 Norwalk Boulevard, Norwalk, California

Sample ID	Date Sampled	Gasoline Range Organics (GRO)	Carbon Range C13-C22	Carbon Range C23-C32	Carbon Range C33-C44	Carbon Range C23-C44	Comment	Lab Report Number
		(mg/kg)	(mg/kg)	(mg/kg)	(mg/kg)	(mg/kg)		
RWQCB Cleanup Goal (0.5-5 ft below ground surface)		500	1,000	---	---	10,000		
RWQCB Cleanup Goal (> 5 ft below ground surface)		100	100	---	---	1,000		
80006-1								
T01156	12/8/15	35	<10	<10	<10	<10		A5331581
T01157	12/8/15	20	<10	<10	<10	<10		A5331581
T01158	12/8/15	16	<10	<10	<10	<10		A5331581
T01159	12/8/15	<0.50	<10	<10	<10	<10		A5331581
T01160	12/8/15	120	<10	<10	<10	<10	Shallow Backfill Only	A5331581
T01161	12/8/15	1	17	11	<10	11		A5331581
T01162	12/8/15	10	<10	<10	<10	<10	Retreatment	A5331581
T01163	12/8/15	160	14	<10	<10	<10	Shallow Backfill Only	A5331581
T01164	12/8/15	20	11	<10	<10	<10		A5331581
T01165	12/8/15	3	<10	<10	<10	<10		A5331581
T01166	12/8/15	3	<10	<10	<10	<10		A5331581
T01167	12/8/15	4	<10	<10	<10	<10		A5331581
T01168	12/8/15	<0.50	<10	<10	<10	<10		A5331581
T01169	12/8/15	<0.50	<10	<10	<10	<10		A5331581
T01170	12/8/15	5	10	<10	<10	<10		A5331581
T01171	12/8/15	<0.50	15	<10	<10	<10		A5331581
T01172	12/8/15	1	<10	<10	<10	<10		A5331581
T01173	12/8/15	<0.50	<10	<10	<10	<10		A5331581
T01174	12/8/15	1	<10	<10	<10	<10		A5331581
T01175	12/8/15	<0.50	<10	<10	<10	<10		A5331581
T01176	12/8/15	2	<10	<10	<10	<10		A5331581
T01177	12/8/15	2	<10	<10	<10	<10		A5331581
T01178	12/8/15	<0.50	<10	<10	<10	<10		A5331581
T01179	12/8/15	3.6	<10	<10	<10	<10		A5331581
T01180	12/8/15	<0.50	<10	<10	<10	<10		A5331581
T01181	12/8/15	13	<10	<10	<10	<10		A5331581
T01182	12/8/15	3	<10	<10	<10	<10		A5331581
T01183	12/8/15	7	<10	<10	<10	<10		A5331581
T01184	12/8/15	19	<10	<10	<10	<10		A5331581
T01185	12/8/15	360	<10	<10	<10	<10	Shallow Backfill Only	A5331581
T01186	12/8/15	38	19	<10	<10	<10		A5331581
T01187	12/8/15	150	<10	<10	<10	<10	Shallow Backfill Only	A5331581
T01188	12/8/15	7	<10	<10	<10	<10		A5331581
T01189	12/8/15	660	220	<10	<10	<10	Retreatment	A5331581
T01190	12/8/15	<0.50	<10	<10	<10	<10		A5331581

TABLE 2
CONFIRMATION SAMPLE ANALYTICAL RESULTS-TOTAL PETROLEUM HYDROCARBONS
 Defense Fuel Support Point Norwalk
 15306 Norwalk Boulevard, Norwalk, California

Sample ID	Date Sampled	Gasoline Range Organics (GRO)	Carbon Range C13-C22	Carbon Range C23-C32	Carbon Range C33-C44	Carbon Range C23-C44	Comment	Lab Report Number
		(mg/kg)	(mg/kg)	(mg/kg)	(mg/kg)	(mg/kg)		
RWQCB Cleanup Goal (0.5-5 ft below ground surface)		500	1,000	---	---	10,000		
RWQCB Cleanup Goal (> 5 ft below ground surface)		100	100	---	---	1,000		
80006-L								
T01191	12/8/15	2	14	42	20	62		A5331581
T01192	12/8/15	19	<10	<10	<10	<10		A5331581
T01193	12/8/15	<0.50	<10	<10	<10	<10		A5331581
T01194	12/8/15	110	<10	<10	<10	<10	Shallow Backfill Only	A5331581
T01195	12/8/15	5	16	<10	<10	<10		A5331581
T01196	12/8/15	8	35	<10	<10	<10		A5331581
T01197	12/8/15	200	88	<10	<10	<10	Shallow Backfill Only	A5331581
T01198	12/8/15	7	<10	<10	<10	<10		A5331581
T01199	12/8/15	1	<10	<10	<10	<10		A5331581
T01200	12/8/15	12	<10	<10	<10	<10		A5331581
T01201	12/8/15	84	56	<10	<10	<10		A5331581
T01202	12/8/15	9	11	<10	<10	<10		A5331581
T01203	12/8/15	2	<10	<10	<10	<10		A5331581
T01204	12/8/15	1	<10	<10	<10	<10		A5331581
T01205	12/8/15	230	43	<10	<10	<10	Shallow Backfill Only	A5331581
T01206	12/8/15	4	20	<10	<10	<10		A5331581
T01207	12/8/15	6	11	<10	<10	<10		A5331581
T01208	12/8/15	2	15	<10	<10	<10		A5331581
T01209	12/8/15	2	35	<10	<10	<10		A5331581
T01210	12/8/15	1	11	<10	<10	<10		A5331581
T01211	12/8/15	26	17	<10	<10	<10	Retreatment	A5331581
T01212	12/8/15	62	35	<10	<10	<10		A5331581
T01213	12/8/15	<0.50	13	37	25	62		A5331581
T01214	12/8/15	1.2	31	<10	<10	<10		A5331581
T01215	12/8/15	3	14	<10	<10	<10		A5331581
T01216	12/8/15	<0.50	<10	<10	<10	<10		A5331581
T01217	12/8/15	2	<10	<10	<10	<10		A5331581
T01218	12/8/15	8	<10	23	17	40		A5331581
T01219	12/8/15	8	11	19	15	34		A5331581
T01220	12/8/15	26	<10	<10	<10	<10		A5331581
T01221	12/8/15	<50	15	<10	<10	<10		A5331581
T01222	12/8/15	160	<10	<10	<10	<10	Shallow Backfill Only	A5331581
T01223	12/8/15	2	26	36	22	58		A5331581
T01224	12/8/15	7	20	<10	<10	<10		A5331581
T01225	12/8/15	1	160	140	51	191	Shallow Backfill Only	A5331581

TABLE 2
CONFIRMATION SAMPLE ANALYTICAL RESULTS-TOTAL PETROLEUM HYDROCARBONS
 Defense Fuel Support Point Norwalk
 15306 Norwalk Boulevard, Norwalk, California

Sample ID	Date Sampled	Gasoline Range	Carbon Range	Carbon Range	Carbon Range	Carbon Range	Comment	Lab Report Number
		Organics (GRO)	C13-C22	C23-C32	C33-C44	C23-C44		
		(mg/kg)	(mg/kg)	(mg/kg)	(mg/kg)	(mg/kg)		
RWQCB Cleanup Goal (0.5-5 ft below ground surface)		500	1,000	---	---	10,000		
RWQCB Cleanup Goal (> 5 ft below ground surface)		100	100	---	---	1,000		
80013-A								
T01016	12/1/15	<0.50	100	140	50	190		A5331565
T01017	12/1/15	1	130	110	40	150	Shallow Backfill Only	A5331565
T01018	12/1/15	<0.50	170	410	100	510	Shallow Backfill Only	A5331565
T01019	12/1/15	<0.50	110	250	81	331	Shallow Backfill Only	A5331565
T01020	12/1/15	2	<10	<10	<10	<10		A5331565
T01021	12/1/15	<0.50	<10	11	<10	11		A5331565
T01022	12/1/15	<0.50	<10	<10	<10	<10		A5331565
T01023	12/1/15	<0.50	<10	<10	<10	<10		A5331565
T01024	12/1/15	<0.50	180	160	44	204	Shallow Backfill Only	A5331565
T01025	12/1/15	<0.50	12	<10	<10	<10		A5331565
T01026	12/1/15	6	<10	<10	<10	<10		A5331565
T01027	12/1/15	<0.50	53	150	58	208		A5331565
T01028	12/1/15	<0.50	82	260	93	353		A5331565
T01029	12/1/15	<0.50	<10	<10	<10	<10		A5331565
T01030	12/1/15	<0.50	<10	<10	<10	<10		A5331565
T01031	12/1/15	<0.50	<10	<10	<10	<10		A5331565
T01032	12/1/15	<0.50	<10	<10	<10	<10		A5331565
T01033	12/1/15	1	<10	<10	<10	<10		A5331565
T01034	12/1/15	8	<10	<10	<10	<10	Retreatment	A5331565
T01035	12/1/15	<0.50	51	170	69	239		A5331565
T01036	12/1/15	<0.50	130	290	97	387	Shallow Backfill Only	A5331565
T01037	12/1/15	<0.50	310	270	69	339	Shallow Backfill Only	A5331565
T01038	12/1/15	<0.50	180	150	51	201	Shallow Backfill Only	A5331565
T01039	12/1/15	1	<10	<10	<10	<10		A5331565
T01040	12/1/15	2	<10	<10	<10	<10		A5331565
T01041	12/1/15	<0.50	46	160	46	206		A5331565
T01042	12/1/15	<0.50	78	210	54	264		A5331565
T01043	12/1/15	1	<10	<10	<10	<10		A5331565
T01044	12/1/15	<0.50	57	190	68	258		A5331565
T01045	12/1/15	3	180	140	54	194	Shallow Backfill Only	A5331565
T01046	12/1/15	<0.50	150	140	52	192	Shallow Backfill Only	A5331565
T01047	12/1/15	<0.50	38	110	41	151		A5331565
T01048	12/1/15	<0.50	16	44	19	63		A5331565
T01049	12/1/15	<0.50	<10	<10	<10	<10		A5331565
T01050	12/1/15	<0.50	120	120	43	163	Shallow Backfill Only	A5331565

Notes: All concentrations are presented in milligrams per kilogram (mg/kg).
 Detections are shown in **bold**.
 ft bgs = feet below ground surface.
 C13-C22 = carbon chains ranging from C13 through C22.
 TPH = total petroleum hydrocarbons.
 <0.50 = not detected at or above the indicated laboratory reporting limit.
 --- = not applicable.
 Hydrocarbon Chain Identification by EPA Method 8015B(M).
 GRO by EPA Method 8260B/5035.

TABLE 4
Summary of Phase 6 Treated Soil Stockpile Soil Reuse
 DFSP Norwalk
 15306 Norwalk Boulevard, Norwalk, California 90650

Stockpile Number	Stockpile Volume (yds ³)	Confirmation Sampling Status	Unrestricted Soil Reuse	Percent Unrestricted	Restricted Soil Reuse	Percent Restricted	Retreatment	Percent Retreatment	Comments
80002-F	920	35 samples 12/08/2015: 31 sections under deep cleanup goals; 3 sections acceptable for restricted soil reuse; 1 section requiring retreatment	816	89%	78	8%	26	3%	3 sections selectively separated for shallow backfilling; 1 section selectively separated for retreatment
80002-G	753	35 Samples 12/07/2015: 29 sections under deep cleanup goals; 3 sections acceptable for restricted soil reuse; 3 sections requiring retreatment	621	82%	66	9%	66	9%	3 sections selectively separated for shallow backfilling; 3 sections selectively separated for retreatment
80002-H	909	35 Samples 12/08/2015: 35 sections under deep cleanup goals	909	100%	0	0%	0	0%	
80002-I	1,023	35 samples 11/24/2015: 31 sections under deep cleanup goals; 2 sections acceptable for restricted soil reuse; 2 sections requiring retreatment	907	89%	58	5.5%	58	5.5%	2 sections selectively separated for shallow backfilling; 2 sections selectively separated for retreatment
80004-D	880	35 samples 11/24/2015: 23 sections under deep cleanup goals; 6 sections acceptable for restricted soil reuse; 5 sections requiring retreatment	605	69%	150	17%	125	14%	6 sections selectively separated for shallow backfilling; 5 sections selectively separated for retreatment
80006-I	822	35 samples 12/08/15: 29 sections under deep cleanup goals; 4 sections acceptable for restricted soil reuse; 2 sections requiring retreatment	678	82%	96	12%	48	6%	4 sections selectively separated for shallow backfilling; 2 sections selectively separated for retreatment
80006-L	845	35 samples 12/08/2015: 29 sections under deep cleanup goals; 5 sections acceptable for restricted soil reuse; 1 section requiring retreatment	701	83%	120	14%	24	3%	5 sections selectively separated for shallow backfilling; 1 section selectively separated for retreatment
80013-A	1,035	35 samples 12/01/2015: 23 sections under deep cleanup goals; 10 sections acceptable for restricted soil reuse; 2 sections requiring retreatment	675	65%	300	29%	60	6%	10 sections selectively separated for shallow backfilling; 2 sections selectively separated for retreatment
Total Volume	7,187		5,912	82%	868	12%	407	6%	

Notes:

yds³ = cubic yards

APPENDICES

APPENDIX A

LABORATORY REPORTS, TREATED STOCKPILES



9765 Eton Avenue
Chatsworth
California 91311
Tel: (818) 998-5547
Fax: (818) 998-7258

December 22, 2015

Neil Irish

The Source Group, Inc. (SH)

1962 Freeman Ave.

Signal Hill, CA 90755

**Re : DFSP Norwalk Soil Remediation / 04-NDLA-007
A5331580 / 5L09028**

Enclosed is an analytical report for the above-referenced project. The samples included in this report were received on 12/09/15 09:07 and analyzed in accordance with the attached chain-of-custody.

Unless otherwise noted, all analytical testing was accomplished in accordance with the guidelines established in our Quality Assurance Program Manual, applicable standard operating procedures, and other related documentation. The results in this analytical report are limited to the samples tested and any reproduction thereof must be made in its entirety.

If you have any questions regarding this report or require additional information please call me at American Analytics.

Sincerely,

Viorel Vasile

Operations Manager

**LABORATORY ANALYSIS RESULTS**

Client: The Source Group, Inc. (SH)
Project No: 04-NDLA-007
Project Name: DFSP Norwalk Soil Remediation

AA Project No: A5331580
Date Received: 12/09/15
Date Reported: 12/22/15

Sample ID	Laboratory ID	Matrix	TAT	Date Sampled	Date Received
<u>8260B/5035 +OXY+TPHG</u>					
T01086	5L09028-01	Soil	5	12/08/15 00:00	12/09/15 09:07
T01087	5L09028-02	Soil	5	12/08/15 00:00	12/09/15 09:07
T01088	5L09028-03	Soil	5	12/08/15 00:00	12/09/15 09:07
T01089	5L09028-04	Soil	5	12/08/15 00:00	12/09/15 09:07
T01090	5L09028-05	Soil	5	12/08/15 00:00	12/09/15 09:07
T01091	5L09028-06	Soil	5	12/08/15 00:00	12/09/15 09:07
T01092	5L09028-07	Soil	5	12/08/15 00:00	12/09/15 09:07
T01093	5L09028-08	Soil	5	12/08/15 00:00	12/09/15 09:07
T01094	5L09028-09	Soil	5	12/08/15 00:00	12/09/15 09:07
T01095	5L09028-10	Soil	5	12/08/15 00:00	12/09/15 09:07
T01096	5L09028-11	Soil	5	12/08/15 00:00	12/09/15 09:07
T01097	5L09028-12	Soil	5	12/08/15 00:00	12/09/15 09:07
T01098	5L09028-13	Soil	5	12/08/15 00:00	12/09/15 09:07
T01099	5L09028-14	Soil	5	12/08/15 00:00	12/09/15 09:07
T01100	5L09028-15	Soil	5	12/08/15 00:00	12/09/15 09:07
T01101	5L09028-16	Soil	5	12/08/15 00:00	12/09/15 09:07
T01102	5L09028-17	Soil	5	12/08/15 00:00	12/09/15 09:07
T01103	5L09028-18	Soil	5	12/08/15 00:00	12/09/15 09:07
T01104	5L09028-19	Soil	5	12/08/15 00:00	12/09/15 09:07

Viorel Vasile
Operations Manager

**LABORATORY ANALYSIS RESULTS**

Client: The Source Group, Inc. (SH)
Project No: 04-NDLA-007
Project Name: DFSP Norwalk Soil Remediation

AA Project No: A5331580
Date Received: 12/09/15
Date Reported: 12/22/15

Sample ID	Laboratory ID	Matrix	TAT	Date Sampled	Date Received
T01105	5L09028-20	Soil	5	12/08/15 00:00	12/09/15 09:07
T01106	5L09028-21	Soil	5	12/08/15 00:00	12/09/15 09:07
T01107	5L09028-22	Soil	5	12/08/15 00:00	12/09/15 09:07
T01108	5L09028-23	Soil	5	12/08/15 00:00	12/09/15 09:07
T01109	5L09028-24	Soil	5	12/08/15 00:00	12/09/15 09:07
T01110	5L09028-25	Soil	5	12/08/15 00:00	12/09/15 09:07
T01111	5L09028-26	Soil	5	12/08/15 00:00	12/09/15 09:07
T01112	5L09028-27	Soil	5	12/08/15 00:00	12/09/15 09:07
T01113	5L09028-28	Soil	5	12/08/15 00:00	12/09/15 09:07
T01114	5L09028-29	Soil	5	12/08/15 00:00	12/09/15 09:07
T01115	5L09028-30	Soil	5	12/08/15 00:00	12/09/15 09:07
T01116	5L09028-31	Soil	5	12/08/15 00:00	12/09/15 09:07
T01117	5L09028-32	Soil	5	12/08/15 00:00	12/09/15 09:07
T01118	5L09028-33	Soil	5	12/08/15 00:00	12/09/15 09:07
T01119	5L09028-34	Soil	5	12/08/15 00:00	12/09/15 09:07
T01120	5L09028-35	Soil	5	12/08/15 00:00	12/09/15 09:07
T01121	5L09028-36	Soil	5	12/08/15 00:00	12/09/15 09:07
T01122	5L09028-37	Soil	5	12/08/15 00:00	12/09/15 09:07
T01123	5L09028-38	Soil	5	12/08/15 00:00	12/09/15 09:07
T01124	5L09028-39	Soil	5	12/08/15 00:00	12/09/15 09:07

Viorel Vasile
Operations Manager

**LABORATORY ANALYSIS RESULTS**

Client: The Source Group, Inc. (SH)
Project No: 04-NDLA-007
Project Name: DFSP Norwalk Soil Remediation

AA Project No: A5331580
Date Received: 12/09/15
Date Reported: 12/22/15

Sample ID	Laboratory ID	Matrix	TAT	Date Sampled	Date Received
T01125	5L09028-40	Soil	5	12/08/15 00:00	12/09/15 09:07
T01126	5L09028-41	Soil	5	12/08/15 00:00	12/09/15 09:07
T01127	5L09028-42	Soil	5	12/08/15 00:00	12/09/15 09:07
T01128	5L09028-43	Soil	5	12/08/15 00:00	12/09/15 09:07
T01129	5L09028-44	Soil	5	12/08/15 00:00	12/09/15 09:07
T01130	5L09028-45	Soil	5	12/08/15 00:00	12/09/15 09:07
T01131	5L09028-46	Soil	5	12/08/15 00:00	12/09/15 09:07
T01132	5L09028-47	Soil	5	12/08/15 00:00	12/09/15 09:07
T01133	5L09028-48	Soil	5	12/08/15 00:00	12/09/15 09:07
T01134	5L09028-49	Soil	5	12/08/15 00:00	12/09/15 09:07
T01135	5L09028-50	Soil	5	12/08/15 00:00	12/09/15 09:07
T01136	5L09028-51	Soil	5	12/08/15 00:00	12/09/15 09:07
T01137	5L09028-52	Soil	5	12/08/15 00:00	12/09/15 09:07
T01138	5L09028-53	Soil	5	12/08/15 00:00	12/09/15 09:07
T01139	5L09028-54	Soil	5	12/08/15 00:00	12/09/15 09:07
T01140	5L09028-55	Soil	5	12/08/15 00:00	12/09/15 09:07
T01141	5L09028-56	Soil	5	12/08/15 00:00	12/09/15 09:07
T01142	5L09028-57	Soil	5	12/08/15 00:00	12/09/15 09:07
T01143	5L09028-58	Soil	5	12/08/15 00:00	12/09/15 09:07
T01144	5L09028-59	Soil	5	12/08/15 00:00	12/09/15 09:07

Viorel Vasile
Operations Manager

**LABORATORY ANALYSIS RESULTS**

Client: The Source Group, Inc. (SH)
Project No: 04-NDLA-007
Project Name: DFSP Norwalk Soil Remediation

AA Project No: A5331580
Date Received: 12/09/15
Date Reported: 12/22/15

Sample ID	Laboratory ID	Matrix	TAT	Date Sampled	Date Received
T01145	5L09028-60	Soil	5	12/08/15 00:00	12/09/15 09:07
T01146	5L09028-61	Soil	5	12/08/15 00:00	12/09/15 09:07
T01147	5L09028-62	Soil	5	12/08/15 00:00	12/09/15 09:07
T01148	5L09028-63	Soil	5	12/08/15 00:00	12/09/15 09:07
T01149	5L09028-64	Soil	5	12/08/15 00:00	12/09/15 09:07
T01150	5L09028-65	Soil	5	12/08/15 00:00	12/09/15 09:07
T01151	5L09028-66	Soil	5	12/08/15 00:00	12/09/15 09:07
T01152	5L09028-67	Soil	5	12/08/15 00:00	12/09/15 09:07
T01153	5L09028-68	Soil	5	12/08/15 00:00	12/09/15 09:07
T01154	5L09028-69	Soil	5	12/08/15 00:00	12/09/15 09:07
T01155	5L09028-70	Soil	5	12/08/15 00:00	12/09/15 09:07

Carbon Chain Custom

T01086	5L09028-01	Soil	5	12/08/15 00:00	12/09/15 09:07
T01087	5L09028-02	Soil	5	12/08/15 00:00	12/09/15 09:07
T01088	5L09028-03	Soil	5	12/08/15 00:00	12/09/15 09:07
T01089	5L09028-04	Soil	5	12/08/15 00:00	12/09/15 09:07
T01090	5L09028-05	Soil	5	12/08/15 00:00	12/09/15 09:07
T01091	5L09028-06	Soil	5	12/08/15 00:00	12/09/15 09:07
T01092	5L09028-07	Soil	5	12/08/15 00:00	12/09/15 09:07
T01093	5L09028-08	Soil	5	12/08/15 00:00	12/09/15 09:07

Viorel Vasile
Operations Manager

**LABORATORY ANALYSIS RESULTS**

Client: The Source Group, Inc. (SH)
Project No: 04-NDLA-007
Project Name: DFSP Norwalk Soil Remediation

AA Project No: A5331580
Date Received: 12/09/15
Date Reported: 12/22/15

Sample ID	Laboratory ID	Matrix	TAT	Date Sampled	Date Received
T01094	5L09028-09	Soil	5	12/08/15 00:00	12/09/15 09:07
T01095	5L09028-10	Soil	5	12/08/15 00:00	12/09/15 09:07
T01096	5L09028-11	Soil	5	12/08/15 00:00	12/09/15 09:07
T01097	5L09028-12	Soil	5	12/08/15 00:00	12/09/15 09:07
T01098	5L09028-13	Soil	5	12/08/15 00:00	12/09/15 09:07
T01099	5L09028-14	Soil	5	12/08/15 00:00	12/09/15 09:07
T01100	5L09028-15	Soil	5	12/08/15 00:00	12/09/15 09:07
T01101	5L09028-16	Soil	5	12/08/15 00:00	12/09/15 09:07
T01102	5L09028-17	Soil	5	12/08/15 00:00	12/09/15 09:07
T01103	5L09028-18	Soil	5	12/08/15 00:00	12/09/15 09:07
T01104	5L09028-19	Soil	5	12/08/15 00:00	12/09/15 09:07
T01105	5L09028-20	Soil	5	12/08/15 00:00	12/09/15 09:07
T01106	5L09028-21	Soil	5	12/08/15 00:00	12/09/15 09:07
T01107	5L09028-22	Soil	5	12/08/15 00:00	12/09/15 09:07
T01108	5L09028-23	Soil	5	12/08/15 00:00	12/09/15 09:07
T01109	5L09028-24	Soil	5	12/08/15 00:00	12/09/15 09:07
T01110	5L09028-25	Soil	5	12/08/15 00:00	12/09/15 09:07
T01111	5L09028-26	Soil	5	12/08/15 00:00	12/09/15 09:07
T01112	5L09028-27	Soil	5	12/08/15 00:00	12/09/15 09:07
T01113	5L09028-28	Soil	5	12/08/15 00:00	12/09/15 09:07

Viorel Vasile
Operations Manager

**LABORATORY ANALYSIS RESULTS**

Client: The Source Group, Inc. (SH)
Project No: 04-NDLA-007
Project Name: DFSP Norwalk Soil Remediation

AA Project No: A5331580
Date Received: 12/09/15
Date Reported: 12/22/15

Sample ID	Laboratory ID	Matrix	TAT	Date Sampled	Date Received
T01114	5L09028-29	Soil	5	12/08/15 00:00	12/09/15 09:07
T01115	5L09028-30	Soil	5	12/08/15 00:00	12/09/15 09:07
T01116	5L09028-31	Soil	5	12/08/15 00:00	12/09/15 09:07
T01117	5L09028-32	Soil	5	12/08/15 00:00	12/09/15 09:07
T01118	5L09028-33	Soil	5	12/08/15 00:00	12/09/15 09:07
T01119	5L09028-34	Soil	5	12/08/15 00:00	12/09/15 09:07
T01120	5L09028-35	Soil	5	12/08/15 00:00	12/09/15 09:07
T01121	5L09028-36	Soil	5	12/08/15 00:00	12/09/15 09:07
T01122	5L09028-37	Soil	5	12/08/15 00:00	12/09/15 09:07
T01123	5L09028-38	Soil	5	12/08/15 00:00	12/09/15 09:07
T01124	5L09028-39	Soil	5	12/08/15 00:00	12/09/15 09:07
T01125	5L09028-40	Soil	5	12/08/15 00:00	12/09/15 09:07
T01126	5L09028-41	Soil	5	12/08/15 00:00	12/09/15 09:07
T01127	5L09028-42	Soil	5	12/08/15 00:00	12/09/15 09:07
T01128	5L09028-43	Soil	5	12/08/15 00:00	12/09/15 09:07
T01129	5L09028-44	Soil	5	12/08/15 00:00	12/09/15 09:07
T01130	5L09028-45	Soil	5	12/08/15 00:00	12/09/15 09:07
T01131	5L09028-46	Soil	5	12/08/15 00:00	12/09/15 09:07
T01132	5L09028-47	Soil	5	12/08/15 00:00	12/09/15 09:07
T01133	5L09028-48	Soil	5	12/08/15 00:00	12/09/15 09:07

Viorel Vasile
Operations Manager

**LABORATORY ANALYSIS RESULTS**

Client: The Source Group, Inc. (SH)
Project No: 04-NDLA-007
Project Name: DFSP Norwalk Soil Remediation

AA Project No: A5331580
Date Received: 12/09/15
Date Reported: 12/22/15

Sample ID	Laboratory ID	Matrix	TAT	Date Sampled	Date Received
T01134	5L09028-49	Soil	5	12/08/15 00:00	12/09/15 09:07
T01135	5L09028-50	Soil	5	12/08/15 00:00	12/09/15 09:07
T01136	5L09028-51	Soil	5	12/08/15 00:00	12/09/15 09:07
T01137	5L09028-52	Soil	5	12/08/15 00:00	12/09/15 09:07
T01138	5L09028-53	Soil	5	12/08/15 00:00	12/09/15 09:07
T01139	5L09028-54	Soil	5	12/08/15 00:00	12/09/15 09:07
T01140	5L09028-55	Soil	5	12/08/15 00:00	12/09/15 09:07
T01141	5L09028-56	Soil	5	12/08/15 00:00	12/09/15 09:07
T01142	5L09028-57	Soil	5	12/08/15 00:00	12/09/15 09:07
T01143	5L09028-58	Soil	5	12/08/15 00:00	12/09/15 09:07
T01144	5L09028-59	Soil	5	12/08/15 00:00	12/09/15 09:07
T01145	5L09028-60	Soil	5	12/08/15 00:00	12/09/15 09:07
T01146	5L09028-61	Soil	5	12/08/15 00:00	12/09/15 09:07
T01147	5L09028-62	Soil	5	12/08/15 00:00	12/09/15 09:07
T01148	5L09028-63	Soil	5	12/08/15 00:00	12/09/15 09:07
T01149	5L09028-64	Soil	5	12/08/15 00:00	12/09/15 09:07
T01150	5L09028-65	Soil	5	12/08/15 00:00	12/09/15 09:07
T01151	5L09028-66	Soil	5	12/08/15 00:00	12/09/15 09:07
T01152	5L09028-67	Soil	5	12/08/15 00:00	12/09/15 09:07
T01153	5L09028-68	Soil	5	12/08/15 00:00	12/09/15 09:07

Viorel Vasile
Operations Manager



LABORATORY ANALYSIS RESULTS

Client: The Source Group, Inc. (SH)
Project No: 04-NDLA-007
Project Name: DFSP Norwalk Soil Remediation

AA Project No: A5331580
Date Received: 12/09/15
Date Reported: 12/22/15

Sample ID	Laboratory ID	Matrix	TAT	Date Sampled	Date Received
T01154	5L09028-69	Soil	5	12/08/15 00:00	12/09/15 09:07
T01155	5L09028-70	Soil	5	12/08/15 00:00	12/09/15 09:07

Viorel Vasile
Operations Manager



LABORATORY ANALYSIS RESULTS

Client: The Source Group, Inc. (SH)
Project No: 04-NDLA-007
Project Name: DFSP Norwalk Soil Remediation
Method: VOCs, OXY & TPHG by GC/MS EPA 5035

AA Project No: A5331580
Date Received: 12/09/15
Date Reported: 12/22/15
Units: mg/kg

Date Sampled:	12/08/15	12/08/15	12/08/15	12/08/15	
Date Prepared:	12/11/15	12/11/15	12/11/15	12/11/15	
Date Analyzed:	12/11/15	12/11/15	12/11/15	12/11/15	
AA ID No:	5L09028-01	5L09028-02	5L09028-03	5L09028-04	
Client ID No:	T01086	T01087	T01088	T01089	
Matrix:	Soil	Soil	Soil	Soil	
Dilution Factor:	1	1	1	1	MRL

8260B/5035 +OXY+TPHG (EPA 8260B/5035)

Acetone	<0.050	<0.050	<0.050	<0.050	0.050
tert-Amyl Methyl Ether (TAME)	<0.0050	<0.0050	<0.0050	<0.0050	0.0050
Benzene	<0.010	<0.010	<0.010	<0.010	0.010
Bromobenzene	<0.0050	<0.0050	<0.0050	<0.0050	0.0050
Bromochloromethane	<0.0050	<0.0050	<0.0050	<0.0050	0.0050
Bromodichloromethane	<0.0050	<0.0050	<0.0050	<0.0050	0.0050
Bromoform	<0.0050	<0.0050	<0.0050	<0.0050	0.0050
Bromomethane	<0.0050	<0.0050	<0.0050	<0.0050	0.0050
2-Butanone (MEK)	<0.050	<0.050	<0.050	<0.050	0.050
tert-Butyl alcohol (TBA)	<0.020	<0.020	<0.020	<0.020	0.020
sec-Butylbenzene	<0.0050	<0.0050	<0.0050	<0.0050	0.0050
tert-Butylbenzene	<0.0050	<0.0050	<0.0050	<0.0050	0.0050
n-Butylbenzene	<0.0050	<0.0050	<0.0050	<0.0050	0.0050
Carbon Disulfide	<0.0050	<0.0050	<0.0050	<0.0050	0.0050
Carbon Tetrachloride	<0.0050	<0.0050	<0.0050	<0.0050	0.0050
Chlorobenzene	<0.0050	<0.0050	<0.0050	<0.0050	0.0050
Chloroethane	<0.0050	<0.0050	<0.0050	<0.0050	0.0050
Chloroform	<0.0050	<0.0050	<0.0050	<0.0050	0.0050
Chloromethane	<0.0050	<0.0050	<0.0050	<0.0050	0.0050
2-Chlorotoluene	<0.0050	<0.0050	<0.0050	<0.0050	0.0050
4-Chlorotoluene	<0.0050	<0.0050	<0.0050	<0.0050	0.0050
1,2-Dibromo-3-chloropropane	<0.010	<0.010	<0.010	<0.010	0.010
Dibromochloromethane	<0.0050	<0.0050	<0.0050	<0.0050	0.0050
1,2-Dibromoethane (EDB)	<0.0050	<0.0050	<0.0050	<0.0050	0.0050
Dibromomethane	<0.0050	<0.0050	<0.0050	<0.0050	0.0050
1,4-Dichlorobenzene	<0.0050	<0.0050	<0.0050	<0.0050	0.0050
1,3-Dichlorobenzene	<0.0050	<0.0050	<0.0050	<0.0050	0.0050

Viorel Vasile
Operations Manager



LABORATORY ANALYSIS RESULTS

Client: The Source Group, Inc. (SH)
Project No: 04-NDLA-007
Project Name: DFSP Norwalk Soil Remediation
Method: VOCs, OXY & TPHG by GC/MS EPA 5035

AA Project No: A5331580
Date Received: 12/09/15
Date Reported: 12/22/15
Units: mg/kg

Date Sampled:	12/08/15	12/08/15	12/08/15	12/08/15	
Date Prepared:	12/11/15	12/11/15	12/11/15	12/11/15	
Date Analyzed:	12/11/15	12/11/15	12/11/15	12/11/15	
AA ID No:	5L09028-01	5L09028-02	5L09028-03	5L09028-04	
Client ID No:	T01086	T01087	T01088	T01089	
Matrix:	Soil	Soil	Soil	Soil	
Dilution Factor:	1	1	1	1	MRL

8260B/5035 +OXY+TPHG (EPA 8260B/5035) (continued)

1,2-Dichlorobenzene	<0.0050	<0.0050	<0.0050	<0.0050	0.0050
Dichlorodifluoromethane (R12)	<0.0050	<0.0050	<0.0050	<0.0050	0.0050
1,1-Dichloroethane	<0.0050	<0.0050	<0.0050	<0.0050	0.0050
1,2-Dichloroethane (EDC)	<0.0050	<0.0050	<0.0050	<0.0050	0.0050
trans-1,2-Dichloroethylene	<0.0050	<0.0050	<0.0050	<0.0050	0.0050
cis-1,2-Dichloroethylene	<0.0050	<0.0050	<0.0050	<0.0050	0.0050
1,1-Dichloroethylene	<0.0050	<0.0050	<0.0050	<0.0050	0.0050
2,2-Dichloropropane	<0.0050	<0.0050	<0.0050	<0.0050	0.0050
1,3-Dichloropropane	<0.0050	<0.0050	<0.0050	<0.0050	0.0050
1,2-Dichloropropane	<0.0050	<0.0050	<0.0050	<0.0050	0.0050
trans-1,3-Dichloropropylene	<0.0050	<0.0050	<0.0050	<0.0050	0.0050
1,1-Dichloropropylene	<0.0050	<0.0050	<0.0050	<0.0050	0.0050
cis-1,3-Dichloropropylene	<0.0050	<0.0050	<0.0050	<0.0050	0.0050
Diisopropyl ether (DIPE)	<0.0050	<0.0050	<0.0050	<0.0050	0.0050
Ethylbenzene	<0.0020	<0.0020	<0.0020	<0.0020	0.0020
Ethyl-tert-Butyl Ether (ETBE)	<0.0050	<0.0050	<0.0050	<0.0050	0.0050
Gasoline Range Organics (GRO)	<0.50	<0.50	<0.50	<0.50	0.50
Hexachlorobutadiene	<0.010	<0.010	<0.010	<0.010	0.010
2-Hexanone (MBK)	<0.050	<0.050	<0.050	<0.050	0.050
Isopropylbenzene	<0.0050	<0.0050	<0.0050	<0.0050	0.0050
4-Isopropyltoluene	<0.0050	<0.0050	<0.0050	<0.0050	0.0050
Methyl-tert-Butyl Ether (MTBE)	<0.0050	<0.0050	<0.0050	<0.0050	0.0050
Methylene Chloride	<0.050	<0.050	<0.050	<0.050	0.050
4-Methyl-2-pentanone (MIBK)	<0.050	<0.050	<0.050	<0.050	0.050
Naphthalene	<0.010	<0.010	<0.010	<0.010	0.010
n-Propylbenzene	<0.0050	<0.0050	<0.0050	<0.0050	0.0050

Viorel Vasile
Operations Manager



LABORATORY ANALYSIS RESULTS

Client: The Source Group, Inc. (SH)
Project No: 04-NDLA-007
Project Name: DFSP Norwalk Soil Remediation
Method: VOCs, OXY & TPHG by GC/MS EPA 5035

AA Project No: A5331580
Date Received: 12/09/15
Date Reported: 12/22/15
Units: mg/kg

Date Sampled:	12/08/15	12/08/15	12/08/15	12/08/15	
Date Prepared:	12/11/15	12/11/15	12/11/15	12/11/15	
Date Analyzed:	12/11/15	12/11/15	12/11/15	12/11/15	
AA ID No:	5L09028-01	5L09028-02	5L09028-03	5L09028-04	
Client ID No:	T01086	T01087	T01088	T01089	
Matrix:	Soil	Soil	Soil	Soil	
Dilution Factor:	1	1	1	1	MRL

8260B/5035 +OXY+TPHG (EPA 8260B/5035) (continued)

Styrene	<0.0050	<0.0050	<0.0050	<0.0050	0.0050
1,1,1,2-Tetrachloroethane	<0.0050	<0.0050	<0.0050	<0.0050	0.0050
1,1,2,2-Tetrachloroethane	<0.0050	<0.0050	<0.0050	<0.0050	0.0050
Tetrachloroethylene (PCE)	<0.0050	<0.0050	<0.0050	<0.0050	0.0050
Toluene	0.0029	0.0038	0.0040	0.0035	0.0020
1,2,4-Trichlorobenzene	<0.0050	<0.0050	<0.0050	<0.0050	0.0050
1,2,3-Trichlorobenzene	<0.0050	<0.0050	<0.0050	<0.0050	0.0050
1,1,2-Trichloroethane	<0.0050	<0.0050	<0.0050	<0.0050	0.0050
1,1,1-Trichloroethane	<0.0050	<0.0050	<0.0050	<0.0050	0.0050
Trichloroethylene (TCE)	<0.0050	<0.0050	<0.0050	<0.0050	0.0050
Trichlorofluoromethane (R11)	<0.0050	<0.0050	<0.0050	<0.0050	0.0050
1,2,3-Trichloropropane	<0.0050	<0.0050	<0.0050	<0.0050	0.0050
1,1,2-Trichloro-1,2,2-trifluoroethane (R113)	<0.0050	<0.0050	<0.0050	<0.0050	0.0050
1,3,5-Trimethylbenzene	<0.0050	<0.0050	<0.0050	<0.0050	0.0050
1,2,4-Trimethylbenzene	<0.0050	<0.0050	<0.0050	<0.0050	0.0050
Vinyl chloride	<0.0050	<0.0050	<0.0050	<0.0050	0.0050
o-Xylene	<0.0020	<0.0020	<0.0020	0.0024	0.0020
m,p-Xylenes	<0.0020	0.0030	0.0023	0.0063	0.0020

Surrogates

					%REC Limits
4-Bromofluorobenzene	104%	107%	106%	109%	70-140
Dibromofluoromethane	112%	111%	107%	111%	70-140
Toluene-d8	103%	106%	108%	109%	70-140

Viorel Vasile
Operations Manager



LABORATORY ANALYSIS RESULTS

Client: The Source Group, Inc. (SH)
Project No: 04-NDLA-007
Project Name: DFSP Norwalk Soil Remediation
Method: VOCs, OXY & TPHG by GC/MS EPA 5035

AA Project No: A5331580
Date Received: 12/09/15
Date Reported: 12/22/15
Units: mg/kg

Date Sampled:	12/08/15	12/08/15	12/08/15	12/08/15	
Date Prepared:	12/11/15	12/11/15	12/11/15	12/11/15	
Date Analyzed:	12/11/15	12/11/15	12/11/15	12/11/15	
AA ID No:	5L09028-05	5L09028-06	5L09028-07	5L09028-08	
Client ID No:	T01090	T01091	T01092	T01093	
Matrix:	Soil	Soil	Soil	Soil	
Dilution Factor:	1	1	1	1	MRL

8260B/5035 +OXY+TPHG (EPA 8260B/5035)

Acetone	<0.050	<0.050	<0.050	<0.050	0.050
tert-Amyl Methyl Ether (TAME)	<0.0050	<0.0050	<0.0050	<0.0050	0.0050
Benzene	<0.010	<0.010	<0.010	<0.010	0.010
Bromobenzene	<0.0050	<0.0050	<0.0050	<0.0050	0.0050
Bromochloromethane	<0.0050	<0.0050	<0.0050	<0.0050	0.0050
Bromodichloromethane	<0.0050	<0.0050	<0.0050	<0.0050	0.0050
Bromoform	<0.0050	<0.0050	<0.0050	<0.0050	0.0050
Bromomethane	<0.0050	<0.0050	<0.0050	<0.0050	0.0050
2-Butanone (MEK)	<0.050	<0.050	<0.050	<0.050	0.050
tert-Butyl alcohol (TBA)	<0.020	<0.020	<0.020	<0.020	0.020
sec-Butylbenzene	<0.0050	<0.0050	<0.0050	<0.0050	0.0050
tert-Butylbenzene	<0.0050	<0.0050	<0.0050	<0.0050	0.0050
n-Butylbenzene	<0.0050	<0.0050	<0.0050	<0.0050	0.0050
Carbon Disulfide	<0.0050	<0.0050	<0.0050	<0.0050	0.0050
Carbon Tetrachloride	<0.0050	<0.0050	<0.0050	<0.0050	0.0050
Chlorobenzene	<0.0050	<0.0050	<0.0050	<0.0050	0.0050
Chloroethane	<0.0050	<0.0050	<0.0050	<0.0050	0.0050
Chloroform	<0.0050	<0.0050	<0.0050	<0.0050	0.0050
Chloromethane	<0.0050	<0.0050	<0.0050	<0.0050	0.0050
2-Chlorotoluene	<0.0050	<0.0050	<0.0050	<0.0050	0.0050
4-Chlorotoluene	<0.0050	<0.0050	<0.0050	<0.0050	0.0050
1,2-Dibromo-3-chloropropane	<0.010	<0.010	<0.010	<0.010	0.010
Dibromochloromethane	<0.0050	<0.0050	<0.0050	<0.0050	0.0050
1,2-Dibromoethane (EDB)	<0.0050	<0.0050	<0.0050	<0.0050	0.0050
Dibromomethane	<0.0050	<0.0050	<0.0050	<0.0050	0.0050
1,4-Dichlorobenzene	<0.0050	<0.0050	<0.0050	<0.0050	0.0050
1,3-Dichlorobenzene	<0.0050	<0.0050	<0.0050	<0.0050	0.0050

Viorel Vasile
Operations Manager



LABORATORY ANALYSIS RESULTS

Client: The Source Group, Inc. (SH)
Project No: 04-NDLA-007
Project Name: DFSP Norwalk Soil Remediation
Method: VOCs, OXY & TPHG by GC/MS EPA 5035

AA Project No: A5331580
Date Received: 12/09/15
Date Reported: 12/22/15
Units: mg/kg

Date Sampled:	12/08/15	12/08/15	12/08/15	12/08/15	
Date Prepared:	12/11/15	12/11/15	12/11/15	12/11/15	
Date Analyzed:	12/11/15	12/11/15	12/11/15	12/11/15	
AA ID No:	5L09028-05	5L09028-06	5L09028-07	5L09028-08	
Client ID No:	T01090	T01091	T01092	T01093	
Matrix:	Soil	Soil	Soil	Soil	
Dilution Factor:	1	1	1	1	MRL

8260B/5035 +OXY+TPHG (EPA 8260B/5035) (continued)

1,2-Dichlorobenzene	<0.0050	<0.0050	<0.0050	<0.0050	0.0050
Dichlorodifluoromethane (R12)	<0.0050	<0.0050	<0.0050	<0.0050	0.0050
1,1-Dichloroethane	<0.0050	<0.0050	<0.0050	<0.0050	0.0050
1,2-Dichloroethane (EDC)	<0.0050	<0.0050	<0.0050	<0.0050	0.0050
trans-1,2-Dichloroethylene	<0.0050	<0.0050	<0.0050	<0.0050	0.0050
cis-1,2-Dichloroethylene	<0.0050	<0.0050	<0.0050	<0.0050	0.0050
1,1-Dichloroethylene	<0.0050	<0.0050	<0.0050	<0.0050	0.0050
2,2-Dichloropropane	<0.0050	<0.0050	<0.0050	<0.0050	0.0050
1,3-Dichloropropane	<0.0050	<0.0050	<0.0050	<0.0050	0.0050
1,2-Dichloropropane	<0.0050	<0.0050	<0.0050	<0.0050	0.0050
trans-1,3-Dichloropropylene	<0.0050	<0.0050	<0.0050	<0.0050	0.0050
1,1-Dichloropropylene	<0.0050	<0.0050	<0.0050	<0.0050	0.0050
cis-1,3-Dichloropropylene	<0.0050	<0.0050	<0.0050	<0.0050	0.0050
Diisopropyl ether (DIPE)	<0.0050	<0.0050	<0.0050	<0.0050	0.0050
Ethylbenzene	<0.0020	<0.0020	<0.0020	<0.0020	0.0020
Ethyl-tert-Butyl Ether (ETBE)	<0.0050	<0.0050	<0.0050	<0.0050	0.0050
Gasoline Range Organics (GRO)	<0.50	<0.50	0.98	<0.50	0.50
Hexachlorobutadiene	<0.010	<0.010	<0.010	<0.010	0.010
2-Hexanone (MBK)	<0.050	<0.050	<0.050	<0.050	0.050
Isopropylbenzene	<0.0050	<0.0050	<0.0050	<0.0050	0.0050
4-Isopropyltoluene	<0.0050	<0.0050	<0.0050	<0.0050	0.0050
Methyl-tert-Butyl Ether (MTBE)	<0.0050	<0.0050	<0.0050	<0.0050	0.0050
Methylene Chloride	<0.050	<0.050	<0.050	<0.050	0.050
4-Methyl-2-pentanone (MIBK)	<0.050	<0.050	<0.050	<0.050	0.050
Naphthalene	<0.010	<0.010	<0.010	<0.010	0.010
n-Propylbenzene	<0.0050	<0.0050	<0.0050	<0.0050	0.0050

Viorel Vasile
Operations Manager



LABORATORY ANALYSIS RESULTS

Client: The Source Group, Inc. (SH)
Project No: 04-NDLA-007
Project Name: DFSP Norwalk Soil Remediation
Method: VOCs, OXY & TPHG by GC/MS EPA 5035

AA Project No: A5331580
Date Received: 12/09/15
Date Reported: 12/22/15
Units: mg/kg

Date Sampled:	12/08/15	12/08/15	12/08/15	12/08/15	
Date Prepared:	12/11/15	12/11/15	12/11/15	12/11/15	
Date Analyzed:	12/11/15	12/11/15	12/11/15	12/11/15	
AA ID No:	5L09028-05	5L09028-06	5L09028-07	5L09028-08	
Client ID No:	T01090	T01091	T01092	T01093	
Matrix:	Soil	Soil	Soil	Soil	
Dilution Factor:	1	1	1	1	MRL

8260B/5035 +OXY+TPHG (EPA 8260B/5035) (continued)

Styrene	<0.0050	<0.0050	<0.0050	<0.0050	0.0050
1,1,1,2-Tetrachloroethane	<0.0050	<0.0050	<0.0050	<0.0050	0.0050
1,1,2,2-Tetrachloroethane	<0.0050	<0.0050	<0.0050	<0.0050	0.0050
Tetrachloroethylene (PCE)	<0.0050	<0.0050	<0.0050	<0.0050	0.0050
Toluene	0.0049	0.0045	0.0066	0.0069	0.0020
1,2,4-Trichlorobenzene	<0.0050	<0.0050	<0.0050	<0.0050	0.0050
1,2,3-Trichlorobenzene	<0.0050	<0.0050	<0.0050	<0.0050	0.0050
1,1,2-Trichloroethane	<0.0050	<0.0050	<0.0050	<0.0050	0.0050
1,1,1-Trichloroethane	<0.0050	<0.0050	<0.0050	<0.0050	0.0050
Trichloroethylene (TCE)	<0.0050	<0.0050	<0.0050	<0.0050	0.0050
Trichlorofluoromethane (R11)	<0.0050	<0.0050	<0.0050	<0.0050	0.0050
1,2,3-Trichloropropane	<0.0050	<0.0050	<0.0050	<0.0050	0.0050
1,1,2-Trichloro-1,2,2-trifluoroethane (R113)	<0.0050	<0.0050	<0.0050	<0.0050	0.0050
1,3,5-Trimethylbenzene	<0.0050	<0.0050	<0.0050	<0.0050	0.0050
1,2,4-Trimethylbenzene	<0.0050	<0.0050	<0.0050	<0.0050	0.0050
Vinyl chloride	<0.0050	<0.0050	<0.0050	<0.0050	0.0050
o-Xylene	<0.0020	<0.0020	0.0024	0.0037	0.0020
m,p-Xylenes	0.0035	0.0046	0.0062	0.0097	0.0020

Surrogates

					%REC Limits
4-Bromofluorobenzene	117%	115%	111%	112%	70-140
Dibromofluoromethane	112%	114%	114%	112%	70-140
Toluene-d8	111%	110%	114%	113%	70-140

Viorel Vasile
Operations Manager



LABORATORY ANALYSIS RESULTS

Client: The Source Group, Inc. (SH)
Project No: 04-NDLA-007
Project Name: DFSP Norwalk Soil Remediation
Method: VOCs, OXY & TPHG by GC/MS EPA 5035

AA Project No: A5331580
Date Received: 12/09/15
Date Reported: 12/22/15
Units: mg/kg

Date Sampled:	12/08/15	12/08/15	12/08/15	12/08/15	
Date Prepared:	12/11/15	12/11/15	12/11/15	12/11/15	
Date Analyzed:	12/12/15	12/12/15	12/12/15	12/12/15	
AA ID No:	5L09028-09	5L09028-10	5L09028-11	5L09028-12	
Client ID No:	T01094	T01095	T01096	T01097	
Matrix:	Soil	Soil	Soil	Soil	
Dilution Factor:	1	1	1	1	MRL

8260B/5035 +OXY+TPHG (EPA 8260B/5035)

Acetone	<0.050	<0.050	0.062	<0.050	0.050
tert-Amyl Methyl Ether (TAME)	<0.0050	<0.0050	<0.0050	<0.0050	0.0050
Benzene	<0.010	<0.010	<0.010	<0.010	0.010
Bromobenzene	<0.0050	<0.0050	<0.0050	<0.0050	0.0050
Bromochloromethane	<0.0050	<0.0050	<0.0050	<0.0050	0.0050
Bromodichloromethane	<0.0050	<0.0050	<0.0050	<0.0050	0.0050
Bromoform	<0.0050	<0.0050	<0.0050	<0.0050	0.0050
Bromomethane	<0.0050	<0.0050	<0.0050	<0.0050	0.0050
2-Butanone (MEK)	<0.050	<0.050	<0.050	<0.050	0.050
tert-Butyl alcohol (TBA)	<0.020	<0.020	<0.020	<0.020	0.020
sec-Butylbenzene	<0.0050	<0.0050	<0.0050	<0.0050	0.0050
tert-Butylbenzene	<0.0050	<0.0050	<0.0050	<0.0050	0.0050
n-Butylbenzene	<0.0050	<0.0050	<0.0050	<0.0050	0.0050
Carbon Disulfide	<0.0050	<0.0050	<0.0050	<0.0050	0.0050
Carbon Tetrachloride	<0.0050	<0.0050	<0.0050	<0.0050	0.0050
Chlorobenzene	<0.0050	<0.0050	<0.0050	<0.0050	0.0050
Chloroethane	<0.0050	<0.0050	<0.0050	<0.0050	0.0050
Chloroform	<0.0050	<0.0050	<0.0050	<0.0050	0.0050
Chloromethane	<0.0050	<0.0050	<0.0050	<0.0050	0.0050
2-Chlorotoluene	<0.0050	<0.0050	<0.0050	<0.0050	0.0050
4-Chlorotoluene	<0.0050	<0.0050	<0.0050	<0.0050	0.0050
1,2-Dibromo-3-chloropropane	<0.010	<0.010	<0.010	<0.010	0.010
Dibromochloromethane	<0.0050	<0.0050	<0.0050	<0.0050	0.0050
1,2-Dibromoethane (EDB)	<0.0050	<0.0050	<0.0050	<0.0050	0.0050
Dibromomethane	<0.0050	<0.0050	<0.0050	<0.0050	0.0050
1,4-Dichlorobenzene	<0.0050	<0.0050	<0.0050	<0.0050	0.0050
1,3-Dichlorobenzene	<0.0050	<0.0050	<0.0050	<0.0050	0.0050

Viorel Vasile
Operations Manager



LABORATORY ANALYSIS RESULTS

Client: The Source Group, Inc. (SH)
Project No: 04-NDLA-007
Project Name: DFSP Norwalk Soil Remediation
Method: VOCs, OXY & TPHG by GC/MS EPA 5035

AA Project No: A5331580
Date Received: 12/09/15
Date Reported: 12/22/15
Units: mg/kg

Date Sampled:	12/08/15	12/08/15	12/08/15	12/08/15	
Date Prepared:	12/11/15	12/11/15	12/11/15	12/11/15	
Date Analyzed:	12/12/15	12/12/15	12/12/15	12/12/15	
AA ID No:	5L09028-09	5L09028-10	5L09028-11	5L09028-12	
Client ID No:	T01094	T01095	T01096	T01097	
Matrix:	Soil	Soil	Soil	Soil	
Dilution Factor:	1	1	1	1	MRL

8260B/5035 +OXY+TPHG (EPA 8260B/5035) (continued)

1,2-Dichlorobenzene	<0.0050	<0.0050	<0.0050	<0.0050	0.0050
Dichlorodifluoromethane (R12)	<0.0050	<0.0050	<0.0050	<0.0050	0.0050
1,1-Dichloroethane	<0.0050	<0.0050	<0.0050	<0.0050	0.0050
1,2-Dichloroethane (EDC)	<0.0050	<0.0050	<0.0050	<0.0050	0.0050
trans-1,2-Dichloroethylene	<0.0050	<0.0050	<0.0050	<0.0050	0.0050
cis-1,2-Dichloroethylene	<0.0050	<0.0050	<0.0050	<0.0050	0.0050
1,1-Dichloroethylene	<0.0050	<0.0050	<0.0050	<0.0050	0.0050
2,2-Dichloropropane	<0.0050	<0.0050	<0.0050	<0.0050	0.0050
1,3-Dichloropropane	<0.0050	<0.0050	<0.0050	<0.0050	0.0050
1,2-Dichloropropane	<0.0050	<0.0050	<0.0050	<0.0050	0.0050
trans-1,3-Dichloropropylene	<0.0050	<0.0050	<0.0050	<0.0050	0.0050
1,1-Dichloropropylene	<0.0050	<0.0050	<0.0050	<0.0050	0.0050
cis-1,3-Dichloropropylene	<0.0050	<0.0050	<0.0050	<0.0050	0.0050
Diisopropyl ether (DIPE)	<0.0050	<0.0050	<0.0050	<0.0050	0.0050
Ethylbenzene	<0.0020	<0.0020	<0.0020	<0.0020	0.0020
Ethyl-tert-Butyl Ether (ETBE)	<0.0050	<0.0050	<0.0050	<0.0050	0.0050
Gasoline Range Organics (GRO)	<0.50	<0.50	<0.50	<0.50	0.50
Hexachlorobutadiene	<0.010	<0.010	<0.010	<0.010	0.010
2-Hexanone (MBK)	<0.050	<0.050	<0.050	<0.050	0.050
Isopropylbenzene	<0.0050	<0.0050	<0.0050	<0.0050	0.0050
4-Isopropyltoluene	<0.0050	<0.0050	<0.0050	<0.0050	0.0050
Methyl-tert-Butyl Ether (MTBE)	<0.0050	<0.0050	<0.0050	<0.0050	0.0050
Methylene Chloride	<0.050	<0.050	<0.050	<0.050	0.050
4-Methyl-2-pentanone (MIBK)	<0.050	<0.050	<0.050	<0.050	0.050
Naphthalene	<0.010	<0.010	<0.010	<0.010	0.010
n-Propylbenzene	<0.0050	<0.0050	<0.0050	<0.0050	0.0050

Viorel Vasile
Operations Manager



LABORATORY ANALYSIS RESULTS

Client: The Source Group, Inc. (SH)
 Project No: 04-NDLA-007
 Project Name: DFSP Norwalk Soil Remediation
 Method: VOCs, OXY & TPHG by GC/MS EPA 5035

AA Project No: A5331580
 Date Received: 12/09/15
 Date Reported: 12/22/15
 Units: mg/kg

Date Sampled:	12/08/15	12/08/15	12/08/15	12/08/15	
Date Prepared:	12/11/15	12/11/15	12/11/15	12/11/15	
Date Analyzed:	12/12/15	12/12/15	12/12/15	12/12/15	
AA ID No:	5L09028-09	5L09028-10	5L09028-11	5L09028-12	
Client ID No:	T01094	T01095	T01096	T01097	
Matrix:	Soil	Soil	Soil	Soil	
Dilution Factor:	1	1	1	1	MRL

8260B/5035 +OXY+TPHG (EPA 8260B/5035) (continued)

Styrene	<0.0050	<0.0050	<0.0050	<0.0050	0.0050
1,1,1,2-Tetrachloroethane	<0.0050	<0.0050	<0.0050	<0.0050	0.0050
1,1,2,2-Tetrachloroethane	<0.0050	<0.0050	<0.0050	<0.0050	0.0050
Tetrachloroethylene (PCE)	<0.0050	<0.0050	<0.0050	<0.0050	0.0050
Toluene	0.0053	0.0070	0.0054	0.0064	0.0020
1,2,4-Trichlorobenzene	<0.0050	<0.0050	<0.0050	<0.0050	0.0050
1,2,3-Trichlorobenzene	<0.0050	<0.0050	<0.0050	<0.0050	0.0050
1,1,2-Trichloroethane	<0.0050	<0.0050	<0.0050	<0.0050	0.0050
1,1,1-Trichloroethane	<0.0050	<0.0050	<0.0050	<0.0050	0.0050
Trichloroethylene (TCE)	<0.0050	<0.0050	<0.0050	<0.0050	0.0050
Trichlorofluoromethane (R11)	<0.0050	<0.0050	<0.0050	<0.0050	0.0050
1,2,3-Trichloropropane	<0.0050	<0.0050	<0.0050	<0.0050	0.0050
1,1,2-Trichloro-1,2,2-trifluoroethane (R113)	<0.0050	<0.0050	<0.0050	<0.0050	0.0050
1,3,5-Trimethylbenzene	<0.0050	<0.0050	<0.0050	<0.0050	0.0050
1,2,4-Trimethylbenzene	<0.0050	<0.0050	<0.0050	<0.0050	0.0050
Vinyl chloride	<0.0050	<0.0050	<0.0050	<0.0050	0.0050
o-Xylene	0.0023	0.0032	0.0021	0.0026	0.0020
m,p-Xylenes	0.0058	0.0081	0.0056	0.0063	0.0020

Surrogates

					<u>%REC Limits</u>
4-Bromofluorobenzene	121%	125%	120%	124%	70-140
Dibromofluoromethane	119%	122%	119%	124%	70-140
Toluene-d8	115%	118%	117%	117%	70-140

Viorel Vasile
 Operations Manager



LABORATORY ANALYSIS RESULTS

Client: The Source Group, Inc. (SH)
Project No: 04-NDLA-007
Project Name: DFSP Norwalk Soil Remediation
Method: VOCs, OXY & TPHG by GC/MS EPA 5035

AA Project No: A5331580
Date Received: 12/09/15
Date Reported: 12/22/15
Units: mg/kg

Table with 5 columns: Date Sampled, Date Prepared, Date Analyzed, AA ID No, Client ID No, Matrix, Dilution Factor, and MRL. Rows include dates (12/08/15, 12/11/15, 12/12/15), IDs (5L09028-13 to 5L09028-16), client IDs (T01098 to T01100), matrix (Soil), dilution factors (1, 100), and MRL.

8260B/5035 +OXY+TPHG (EPA 8260B/5035)

Table listing chemical compounds and their concentrations across four samples. Compounds include Acetone, tert-Amyl Methyl Ether (TAME), Benzene, Bromobenzene, Bromochloromethane, Bromodichloromethane, Bromoform, Bromomethane, 2-Butanone (MEK), tert-Butyl alcohol (TBA), sec-Butylbenzene, tert-Butylbenzene, n-Butylbenzene, Carbon Disulfide, Carbon Tetrachloride, Chlorobenzene, Chloroethane, Chloroform, Chloromethane, 2-Chlorotoluene, 4-Chlorotoluene, 1,2-Dibromo-3-chloropropane, Dibromochloromethane, 1,2-Dibromoethane (EDB), Dibromomethane, 1,4-Dichlorobenzene, and 1,3-Dichlorobenzene. Concentrations are mostly <0.050 or <0.0050, with some up to 5.0.

Viorel Vasile
Operations Manager



LABORATORY ANALYSIS RESULTS

Client: The Source Group, Inc. (SH)
Project No: 04-NDLA-007
Project Name: DFSP Norwalk Soil Remediation
Method: VOCs, OXY & TPHG by GC/MS EPA 5035

AA Project No: A5331580
Date Received: 12/09/15
Date Reported: 12/22/15
Units: mg/kg

Table with 5 columns: Date Sampled, Date Prepared, Date Analyzed, AA ID No, Client ID No, Matrix, Dilution Factor, and MRL. Rows include sample dates (12/08/15, 12/11/15, 12/12/15), IDs (5L09028-13 to 5L09028-16), client IDs (T01098 to T01100), matrix (Soil), and dilution factors (1, 100).

8260B/5035 +OXY+TPHG (EPA 8260B/5035) (continued)

Table listing chemical compounds and their concentrations across four samples. Compounds include 1,2-Dichlorobenzene, Dichlorodifluoromethane (R12), 1,1-Dichloroethane, 1,2-Dichloroethane (EDC), trans-1,2-Dichloroethylene, cis-1,2-Dichloroethylene, 1,1-Dichloroethylene, 2,2-Dichloropropane, 1,3-Dichloropropane, 1,2-Dichloropropane, trans-1,3-Dichloropropylene, 1,1-Dichloropropylene, cis-1,3-Dichloropropylene, Diisopropyl ether (DIPE), Ethylbenzene, Ethyl-tert-Butyl Ether (ETBE), Gasoline Range Organics (GRO), Hexachlorobutadiene, 2-Hexanone (MBK), Isopropylbenzene, 4-Isopropyltoluene, Methyl-tert-Butyl Ether (MTBE), Methylene Chloride, 4-Methyl-2-pentanone (MIBK), Naphthalene, and n-Propylbenzene. Values range from <0.0050 to 0.50 mg/kg.

Viorel Vasile
Operations Manager



LABORATORY ANALYSIS RESULTS

Client: The Source Group, Inc. (SH)
Project No: 04-NDLA-007
Project Name: DFSP Norwalk Soil Remediation
Method: VOCs, OXY & TPHG by GC/MS EPA 5035

AA Project No: A5331580
Date Received: 12/09/15
Date Reported: 12/22/15
Units: mg/kg

Date Sampled:	12/08/15	12/08/15	12/08/15	12/08/15	
Date Prepared:	12/11/15	12/11/15	12/11/15	12/14/15	
Date Analyzed:	12/12/15	12/12/15	12/12/15	12/14/15	
AA ID No:	5L09028-13	5L09028-14	5L09028-15	5L09028-16	
Client ID No:	T01098	T01099	T01100	T01101	
Matrix:	Soil	Soil	Soil	Soil	
Dilution Factor:	1	1	1	100	MRL

8260B/5035 +OXY+TPHG (EPA 8260B/5035) (continued)

Styrene	<0.0050	<0.0050	<0.0050	<0.50	0.0050
1,1,1,2-Tetrachloroethane	<0.0050	<0.0050	<0.0050	<0.50	0.0050
1,1,2,2-Tetrachloroethane	<0.0050	<0.0050	<0.0050	<0.50	0.0050
Tetrachloroethylene (PCE)	<0.0050	<0.0050	<0.0050	<0.50	0.0050
Toluene	0.0029	0.0045	0.0032	<0.20	0.0020
1,2,4-Trichlorobenzene	<0.0050	<0.0050	<0.0050	<0.50	0.0050
1,2,3-Trichlorobenzene	<0.0050	<0.0050	<0.0050	<0.50	0.0050
1,1,2-Trichloroethane	<0.0050	<0.0050	<0.0050	<0.50	0.0050
1,1,1-Trichloroethane	<0.0050	<0.0050	<0.0050	<0.50	0.0050
Trichloroethylene (TCE)	<0.0050	<0.0050	<0.0050	<0.50	0.0050
Trichlorofluoromethane (R11)	<0.0050	<0.0050	<0.0050	<0.50	0.0050
1,2,3-Trichloropropane	<0.0050	<0.0050	<0.0050	<0.50	0.0050
1,1,2-Trichloro-1,2,2-trifluoroethane (R113)	<0.0050	<0.0050	<0.0050	<0.50	0.0050
1,3,5-Trimethylbenzene	<0.0050	<0.0050	<0.0050	<0.50	0.0050
1,2,4-Trimethylbenzene	<0.0050	<0.0050	<0.0050	<0.50	0.0050
Vinyl chloride	<0.0050	<0.0050	<0.0050	<0.50	0.0050
o-Xylene	<0.0020	<0.0020	<0.0020	<0.20	0.0020
m,p-Xylenes	<0.0020	0.0046	0.0032	<0.20	0.0020

Surrogates

					%REC Limits
4-Bromofluorobenzene	126%	115%	110%	99%	70-140
Dibromofluoromethane	128%	127%	117%	106%	70-140
Toluene-d8	118%	110%	105%	109%	70-140

Viorel Vasile
Operations Manager



LABORATORY ANALYSIS RESULTS

Client: The Source Group, Inc. (SH)
Project No: 04-NDLA-007
Project Name: DFSP Norwalk Soil Remediation
Method: VOCs, OXY & TPHG by GC/MS EPA 5035

AA Project No: A5331580
Date Received: 12/09/15
Date Reported: 12/22/15
Units: mg/kg

Date Sampled:	12/08/15	12/08/15	12/08/15	12/08/15	
Date Prepared:	12/14/15	12/14/15	12/14/15	12/14/15	
Date Analyzed:	12/14/15	12/14/15	12/14/15	12/14/15	
AA ID No:	5L09028-17	5L09028-18	5L09028-19	5L09028-20	
Client ID No:	T01102	T01103	T01104	T01105	
Matrix:	Soil	Soil	Soil	Soil	
Dilution Factor:	1	1	1	1	MRL

8260B/5035 +OXY+TPHG (EPA 8260B/5035)

Acetone	<0.050	<0.050	<0.050	<0.050	0.050
tert-Amyl Methyl Ether (TAME)	<0.0050	<0.0050	<0.0050	<0.0050	0.0050
Benzene	<0.010	<0.010	<0.010	<0.010	0.010
Bromobenzene	<0.0050	<0.0050	<0.0050	<0.0050	0.0050
Bromochloromethane	<0.0050	<0.0050	<0.0050	<0.0050	0.0050
Bromodichloromethane	<0.0050	<0.0050	<0.0050	<0.0050	0.0050
Bromoform	<0.0050	<0.0050	<0.0050	<0.0050	0.0050
Bromomethane	<0.0050	<0.0050	<0.0050	<0.0050	0.0050
2-Butanone (MEK)	<0.050	<0.050	<0.050	<0.050	0.050
tert-Butyl alcohol (TBA)	<0.020	<0.020	<0.020	<0.020	0.020
sec-Butylbenzene	<0.0050	<0.0050	<0.0050	<0.0050	0.0050
tert-Butylbenzene	<0.0050	<0.0050	<0.0050	<0.0050	0.0050
n-Butylbenzene	<0.0050	<0.0050	<0.0050	<0.0050	0.0050
Carbon Disulfide	<0.0050	<0.0050	<0.0050	<0.0050	0.0050
Carbon Tetrachloride	<0.0050	<0.0050	<0.0050	<0.0050	0.0050
Chlorobenzene	<0.0050	<0.0050	<0.0050	<0.0050	0.0050
Chloroethane	<0.0050	<0.0050	<0.0050	<0.0050	0.0050
Chloroform	<0.0050	<0.0050	<0.0050	<0.0050	0.0050
Chloromethane	<0.0050	<0.0050	<0.0050	<0.0050	0.0050
2-Chlorotoluene	<0.0050	<0.0050	<0.0050	<0.0050	0.0050
4-Chlorotoluene	<0.0050	<0.0050	<0.0050	<0.0050	0.0050
1,2-Dibromo-3-chloropropane	<0.010	<0.010	<0.010	<0.010	0.010
Dibromochloromethane	<0.0050	<0.0050	<0.0050	<0.0050	0.0050
1,2-Dibromoethane (EDB)	<0.0050	<0.0050	<0.0050	<0.0050	0.0050
Dibromomethane	<0.0050	<0.0050	<0.0050	<0.0050	0.0050
1,4-Dichlorobenzene	<0.0050	<0.0050	<0.0050	<0.0050	0.0050
1,3-Dichlorobenzene	<0.0050	<0.0050	<0.0050	<0.0050	0.0050

Viorel Vasile
Operations Manager



LABORATORY ANALYSIS RESULTS

Client: The Source Group, Inc. (SH)
Project No: 04-NDLA-007
Project Name: DFSP Norwalk Soil Remediation
Method: VOCs, OXY & TPHG by GC/MS EPA 5035

AA Project No: A5331580
Date Received: 12/09/15
Date Reported: 12/22/15
Units: mg/kg

Date Sampled:	12/08/15	12/08/15	12/08/15	12/08/15	
Date Prepared:	12/14/15	12/14/15	12/14/15	12/14/15	
Date Analyzed:	12/14/15	12/14/15	12/14/15	12/14/15	
AA ID No:	5L09028-17	5L09028-18	5L09028-19	5L09028-20	
Client ID No:	T01102	T01103	T01104	T01105	
Matrix:	Soil	Soil	Soil	Soil	
Dilution Factor:	1	1	1	1	MRL

8260B/5035 +OXY+TPHG (EPA 8260B/5035) (continued)

1,2-Dichlorobenzene	<0.0050	<0.0050	<0.0050	<0.0050	0.0050
Dichlorodifluoromethane (R12)	<0.0050	<0.0050	<0.0050	<0.0050	0.0050
1,1-Dichloroethane	<0.0050	<0.0050	<0.0050	<0.0050	0.0050
1,2-Dichloroethane (EDC)	<0.0050	<0.0050	<0.0050	<0.0050	0.0050
trans-1,2-Dichloroethylene	<0.0050	<0.0050	<0.0050	<0.0050	0.0050
cis-1,2-Dichloroethylene	<0.0050	<0.0050	<0.0050	<0.0050	0.0050
1,1-Dichloroethylene	<0.0050	<0.0050	<0.0050	<0.0050	0.0050
2,2-Dichloropropane	<0.0050	<0.0050	<0.0050	<0.0050	0.0050
1,3-Dichloropropane	<0.0050	<0.0050	<0.0050	<0.0050	0.0050
1,2-Dichloropropane	<0.0050	<0.0050	<0.0050	<0.0050	0.0050
trans-1,3-Dichloropropylene	<0.0050	<0.0050	<0.0050	<0.0050	0.0050
1,1-Dichloropropylene	<0.0050	<0.0050	<0.0050	<0.0050	0.0050
cis-1,3-Dichloropropylene	<0.0050	<0.0050	<0.0050	<0.0050	0.0050
Diisopropyl ether (DIPE)	<0.0050	<0.0050	<0.0050	<0.0050	0.0050
Ethylbenzene	<0.0020	0.0022	0.0020	<0.0020	0.0020
Ethyl-tert-Butyl Ether (ETBE)	<0.0050	<0.0050	<0.0050	<0.0050	0.0050
Gasoline Range Organics (GRO)	0.54	<0.50	<0.50	<0.50	0.50
Hexachlorobutadiene	<0.010	<0.010	<0.010	<0.010	0.010
2-Hexanone (MBK)	<0.050	<0.050	<0.050	<0.050	0.050
Isopropylbenzene	<0.0050	<0.0050	<0.0050	<0.0050	0.0050
4-Isopropyltoluene	<0.0050	<0.0050	<0.0050	<0.0050	0.0050
Methyl-tert-Butyl Ether (MTBE)	<0.0050	<0.0050	<0.0050	<0.0050	0.0050
Methylene Chloride	<0.050	<0.050	<0.050	<0.050	0.050
4-Methyl-2-pentanone (MIBK)	<0.050	<0.050	<0.050	<0.050	0.050
Naphthalene	<0.010	<0.010	<0.010	<0.010	0.010
n-Propylbenzene	<0.0050	<0.0050	<0.0050	<0.0050	0.0050

Viorel Vasile
Operations Manager



LABORATORY ANALYSIS RESULTS

Client: The Source Group, Inc. (SH)
Project No: 04-NDLA-007
Project Name: DFSP Norwalk Soil Remediation
Method: VOCs, OXY & TPHG by GC/MS EPA 5035

AA Project No: A5331580
Date Received: 12/09/15
Date Reported: 12/22/15
Units: mg/kg

Date Sampled:	12/08/15	12/08/15	12/08/15	12/08/15	
Date Prepared:	12/14/15	12/14/15	12/14/15	12/14/15	
Date Analyzed:	12/14/15	12/14/15	12/14/15	12/14/15	
AA ID No:	5L09028-17	5L09028-18	5L09028-19	5L09028-20	
Client ID No:	T01102	T01103	T01104	T01105	
Matrix:	Soil	Soil	Soil	Soil	
Dilution Factor:	1	1	1	1	MRL

8260B/5035 +OXY+TPHG (EPA 8260B/5035) (continued)

Styrene	<0.0050	<0.0050	<0.0050	<0.0050	0.0050
1,1,1,2-Tetrachloroethane	<0.0050	<0.0050	<0.0050	<0.0050	0.0050
1,1,2,2-Tetrachloroethane	<0.0050	<0.0050	<0.0050	<0.0050	0.0050
Tetrachloroethylene (PCE)	<0.0050	<0.0050	<0.0050	<0.0050	0.0050
Toluene	0.0061	0.0077	0.0064	0.0065	0.0020
1,2,4-Trichlorobenzene	<0.0050	<0.0050	<0.0050	<0.0050	0.0050
1,2,3-Trichlorobenzene	<0.0050	<0.0050	<0.0050	<0.0050	0.0050
1,1,2-Trichloroethane	<0.0050	<0.0050	<0.0050	<0.0050	0.0050
1,1,1-Trichloroethane	<0.0050	<0.0050	<0.0050	<0.0050	0.0050
Trichloroethylene (TCE)	<0.0050	<0.0050	<0.0050	<0.0050	0.0050
Trichlorofluoromethane (R11)	<0.0050	<0.0050	<0.0050	<0.0050	0.0050
1,2,3-Trichloropropane	<0.0050	<0.0050	<0.0050	<0.0050	0.0050
1,1,2-Trichloro-1,2,2-trifluoroethane (R113)	<0.0050	<0.0050	<0.0050	<0.0050	0.0050
1,3,5-Trimethylbenzene	<0.0050	<0.0050	<0.0050	<0.0050	0.0050
1,2,4-Trimethylbenzene	<0.0050	<0.0050	<0.0050	<0.0050	0.0050
Vinyl chloride	<0.0050	<0.0050	<0.0050	<0.0050	0.0050
o-Xylene	0.0024	0.0040	0.0038	0.0035	0.0020
m,p-Xylenes	0.0070	0.011	0.011	0.0096	0.0020

Surrogates

					%REC Limits
4-Bromofluorobenzene	104%	108%	107%	106%	70-140
Dibromofluoromethane	110%	105%	105%	105%	70-140
Toluene-d8	106%	110%	108%	110%	70-140

Viorel Vasile
Operations Manager



LABORATORY ANALYSIS RESULTS

Client: The Source Group, Inc. (SH)
Project No: 04-NDLA-007
Project Name: DFSP Norwalk Soil Remediation
Method: VOCs, OXY & TPHG by GC/MS EPA 5035

AA Project No: A5331580
Date Received: 12/09/15
Date Reported: 12/22/15
Units: mg/kg

Table with 5 columns: Date Sampled, Date Prepared, Date Analyzed, AA ID No, Client ID No, Matrix, Dilution Factor, and MRL. Rows include dates (12/08/15, 12/14/15), IDs (5L09028-21 to 24), client IDs (T01106 to T01109), matrix (Soil), and dilution factor (1).

8260B/5035 +OXY+TPHG (EPA 8260B/5035)

Table listing chemical compounds and their concentrations across four samples. Compounds include Acetone, Benzene, Chloroform, etc. Concentrations are mostly <0.050 or 0.050 mg/kg.

Viorel Vasile
Operations Manager



LABORATORY ANALYSIS RESULTS

Client: The Source Group, Inc. (SH)
Project No: 04-NDLA-007
Project Name: DFSP Norwalk Soil Remediation
Method: VOCs, OXY & TPHG by GC/MS EPA 5035

AA Project No: A5331580
Date Received: 12/09/15
Date Reported: 12/22/15
Units: mg/kg

Table with 5 columns: Date Sampled, Date Prepared, Date Analyzed, AA ID No, Client ID No, Matrix, Dilution Factor, and MRL. Rows include dates (12/08/15, 12/14/15), IDs (5L09028-21 to 5L09028-24), client IDs (T01106 to T01109), matrix (Soil), and dilution factor (1).

8260B/5035 +OXY+TPHG (EPA 8260B/5035) (continued)

Table listing chemical compounds and their concentrations across four samples. Compounds include 1,2-Dichlorobenzene, Dichlorodifluoromethane (R12), 1,1-Dichloroethane, 1,2-Dichloroethane (EDC), trans-1,2-Dichloroethylene, cis-1,2-Dichloroethylene, 1,1-Dichloroethylene, 2,2-Dichloropropane, 1,3-Dichloropropane, 1,2-Dichloropropane, trans-1,3-Dichloropropylene, 1,1-Dichloropropylene, cis-1,3-Dichloropropylene, Diisopropyl ether (DIPE), Ethylbenzene, Ethyl-tert-Butyl Ether (ETBE), Gasoline Range Organics (GRO), Hexachlorobutadiene, 2-Hexanone (MBK), Isopropylbenzene, 4-Isopropyltoluene, Methyl-tert-Butyl Ether (MTBE), Methylene Chloride, 4-Methyl-2-pentanone (MIBK), Naphthalene, and n-Propylbenzene. Values range from <0.0050 to 7.6 mg/kg.

Viorel Vasile
Operations Manager



LABORATORY ANALYSIS RESULTS

Client: The Source Group, Inc. (SH)
Project No: 04-NDLA-007
Project Name: DFSP Norwalk Soil Remediation
Method: VOCs, OXY & TPHG by GC/MS EPA 5035

AA Project No: A5331580
Date Received: 12/09/15
Date Reported: 12/22/15
Units: mg/kg

Date Sampled:	12/08/15	12/08/15	12/08/15	12/08/15	
Date Prepared:	12/14/15	12/14/15	12/14/15	12/14/15	
Date Analyzed:	12/14/15	12/14/15	12/14/15	12/15/15	
AA ID No:	5L09028-21	5L09028-22	5L09028-23	5L09028-24	
Client ID No:	T01106	T01107	T01108	T01109	
Matrix:	Soil	Soil	Soil	Soil	
Dilution Factor:	1	1	1	1	MRL

8260B/5035 +OXY+TPHG (EPA 8260B/5035) (continued)

Styrene	<0.0050	<0.0050	<0.0050	<0.0050	0.0050
1,1,1,2-Tetrachloroethane	<0.0050	<0.0050	<0.0050	<0.0050	0.0050
1,1,2,2-Tetrachloroethane	<0.0050	<0.0050	<0.0050	<0.0050	0.0050
Tetrachloroethylene (PCE)	<0.0050	<0.0050	<0.0050	<0.0050	0.0050
Toluene	0.0061	<0.0020	0.0058	0.010	0.0020
1,2,4-Trichlorobenzene	<0.0050	<0.0050	<0.0050	<0.0050	0.0050
1,2,3-Trichlorobenzene	<0.0050	<0.0050	<0.0050	<0.0050	0.0050
1,1,2-Trichloroethane	<0.0050	<0.0050	<0.0050	<0.0050	0.0050
1,1,1-Trichloroethane	<0.0050	<0.0050	<0.0050	<0.0050	0.0050
Trichloroethylene (TCE)	<0.0050	<0.0050	<0.0050	<0.0050	0.0050
Trichlorofluoromethane (R11)	<0.0050	<0.0050	<0.0050	<0.0050	0.0050
1,2,3-Trichloropropane	<0.0050	<0.0050	<0.0050	<0.0050	0.0050
1,1,2-Trichloro-1,2,2-trifluoroethane (R113)	<0.0050	<0.0050	<0.0050	<0.0050	0.0050
1,3,5-Trimethylbenzene	<0.0050	<0.0050	<0.0050	<0.0050	0.0050
1,2,4-Trimethylbenzene	<0.0050	<0.0050	<0.0050	<0.0050	0.0050
Vinyl chloride	<0.0050	<0.0050	<0.0050	<0.0050	0.0050
o-Xylene	0.0033	<0.0020	0.0033	0.0048	0.0020
m,p-Xylenes	0.0088	0.0024	0.0089	0.013	0.0020

Surrogates

					%REC Limits
4-Bromofluorobenzene	107%	109%	112%	100%	70-140
Dibromofluoromethane	111%	101%	107%	122%	70-140
Toluene-d8	107%	107%	111%	118%	70-140

Viorel Vasile
Operations Manager



LABORATORY ANALYSIS RESULTS

Client: The Source Group, Inc. (SH)
Project No: 04-NDLA-007
Project Name: DFSP Norwalk Soil Remediation
Method: VOCs, OXY & TPHG by GC/MS EPA 5035

AA Project No: A5331580
Date Received: 12/09/15
Date Reported: 12/22/15
Units: mg/kg

Date Sampled:	12/08/15	12/08/15	12/08/15	12/08/15	
Date Prepared:	12/14/15	12/14/15	12/14/15	12/14/15	
Date Analyzed:	12/15/15	12/15/15	12/15/15	12/15/15	
AA ID No:	5L09028-25	5L09028-26	5L09028-27	5L09028-28	
Client ID No:	T01110	T01111	T01112	T01113	
Matrix:	Soil	Soil	Soil	Soil	
Dilution Factor:	1	1	1	1	MRL

8260B/5035 +OXY+TPHG (EPA 8260B/5035)

Acetone	<0.050	<0.050	<0.050	<0.050	0.050
tert-Amyl Methyl Ether (TAME)	<0.0050	<0.0050	<0.0050	<0.0050	0.0050
Benzene	<0.010	<0.010	<0.010	<0.010	0.010
Bromobenzene	<0.0050	<0.0050	<0.0050	<0.0050	0.0050
Bromochloromethane	<0.0050	<0.0050	<0.0050	<0.0050	0.0050
Bromodichloromethane	<0.0050	<0.0050	<0.0050	<0.0050	0.0050
Bromoform	<0.0050	<0.0050	<0.0050	<0.0050	0.0050
Bromomethane	<0.0050	<0.0050	<0.0050	<0.0050	0.0050
2-Butanone (MEK)	<0.050	<0.050	<0.050	<0.050	0.050
tert-Butyl alcohol (TBA)	<0.020	<0.020	<0.020	<0.020	0.020
sec-Butylbenzene	<0.0050	<0.0050	<0.0050	<0.0050	0.0050
tert-Butylbenzene	<0.0050	<0.0050	<0.0050	<0.0050	0.0050
n-Butylbenzene	<0.0050	<0.0050	<0.0050	<0.0050	0.0050
Carbon Disulfide	<0.0050	<0.0050	<0.0050	<0.0050	0.0050
Carbon Tetrachloride	<0.0050	<0.0050	<0.0050	<0.0050	0.0050
Chlorobenzene	<0.0050	<0.0050	<0.0050	<0.0050	0.0050
Chloroethane	<0.0050	<0.0050	<0.0050	<0.0050	0.0050
Chloroform	<0.0050	<0.0050	<0.0050	<0.0050	0.0050
Chloromethane	<0.0050	<0.0050	<0.0050	<0.0050	0.0050
2-Chlorotoluene	<0.0050	<0.0050	<0.0050	<0.0050	0.0050
4-Chlorotoluene	<0.0050	<0.0050	<0.0050	<0.0050	0.0050
1,2-Dibromo-3-chloropropane	<0.010	<0.010	<0.010	<0.010	0.010
Dibromochloromethane	<0.0050	<0.0050	<0.0050	<0.0050	0.0050
1,2-Dibromoethane (EDB)	<0.0050	<0.0050	<0.0050	<0.0050	0.0050
Dibromomethane	<0.0050	<0.0050	<0.0050	<0.0050	0.0050
1,4-Dichlorobenzene	<0.0050	<0.0050	<0.0050	<0.0050	0.0050
1,3-Dichlorobenzene	<0.0050	<0.0050	<0.0050	<0.0050	0.0050

Viorel Vasile
Operations Manager



LABORATORY ANALYSIS RESULTS

Client: The Source Group, Inc. (SH)
Project No: 04-NDLA-007
Project Name: DFSP Norwalk Soil Remediation
Method: VOCs, OXY & TPHG by GC/MS EPA 5035

AA Project No: A5331580
Date Received: 12/09/15
Date Reported: 12/22/15
Units: mg/kg

Date Sampled:	12/08/15	12/08/15	12/08/15	12/08/15	
Date Prepared:	12/14/15	12/14/15	12/14/15	12/14/15	
Date Analyzed:	12/15/15	12/15/15	12/15/15	12/15/15	
AA ID No:	5L09028-25	5L09028-26	5L09028-27	5L09028-28	
Client ID No:	T01110	T01111	T01112	T01113	
Matrix:	Soil	Soil	Soil	Soil	
Dilution Factor:	1	1	1	1	MRL

8260B/5035 +OXY+TPHG (EPA 8260B/5035) (continued)

1,2-Dichlorobenzene	<0.0050	<0.0050	<0.0050	<0.0050	0.0050
Dichlorodifluoromethane (R12)	<0.0050	<0.0050	<0.0050	<0.0050	0.0050
1,1-Dichloroethane	<0.0050	<0.0050	<0.0050	<0.0050	0.0050
1,2-Dichloroethane (EDC)	<0.0050	<0.0050	<0.0050	<0.0050	0.0050
trans-1,2-Dichloroethylene	<0.0050	<0.0050	<0.0050	<0.0050	0.0050
cis-1,2-Dichloroethylene	<0.0050	<0.0050	<0.0050	<0.0050	0.0050
1,1-Dichloroethylene	<0.0050	<0.0050	<0.0050	<0.0050	0.0050
2,2-Dichloropropane	<0.0050	<0.0050	<0.0050	<0.0050	0.0050
1,3-Dichloropropane	<0.0050	<0.0050	<0.0050	<0.0050	0.0050
1,2-Dichloropropane	<0.0050	<0.0050	<0.0050	<0.0050	0.0050
trans-1,3-Dichloropropylene	<0.0050	<0.0050	<0.0050	<0.0050	0.0050
1,1-Dichloropropylene	<0.0050	<0.0050	<0.0050	<0.0050	0.0050
cis-1,3-Dichloropropylene	<0.0050	<0.0050	<0.0050	<0.0050	0.0050
Diisopropyl ether (DIPE)	<0.0050	<0.0050	<0.0050	<0.0050	0.0050
Ethylbenzene	0.0030	<0.0020	0.0023	0.0021	0.0020
Ethyl-tert-Butyl Ether (ETBE)	<0.0050	<0.0050	<0.0050	<0.0050	0.0050
Gasoline Range Organics (GRO)	<0.50	<0.50	<0.50	<0.50	0.50
Hexachlorobutadiene	<0.010	<0.010	<0.010	<0.010	0.010
2-Hexanone (MBK)	<0.050	<0.050	<0.050	<0.050	0.050
Isopropylbenzene	<0.0050	<0.0050	<0.0050	<0.0050	0.0050
4-Isopropyltoluene	<0.0050	<0.0050	<0.0050	<0.0050	0.0050
Methyl-tert-Butyl Ether (MTBE)	<0.0050	<0.0050	<0.0050	<0.0050	0.0050
Methylene Chloride	<0.050	<0.050	<0.050	<0.050	0.050
4-Methyl-2-pentanone (MIBK)	<0.050	<0.050	<0.050	<0.050	0.050
Naphthalene	<0.010	<0.010	<0.010	<0.010	0.010
n-Propylbenzene	<0.0050	<0.0050	<0.0050	<0.0050	0.0050

Viorel Vasile
Operations Manager



LABORATORY ANALYSIS RESULTS

Client: The Source Group, Inc. (SH)
Project No: 04-NDLA-007
Project Name: DFSP Norwalk Soil Remediation
Method: VOCs, OXY & TPHG by GC/MS EPA 5035

AA Project No: A5331580
Date Received: 12/09/15
Date Reported: 12/22/15
Units: mg/kg

Date Sampled:	12/08/15	12/08/15	12/08/15	12/08/15	
Date Prepared:	12/14/15	12/14/15	12/14/15	12/14/15	
Date Analyzed:	12/15/15	12/15/15	12/15/15	12/15/15	
AA ID No:	5L09028-25	5L09028-26	5L09028-27	5L09028-28	
Client ID No:	T01110	T01111	T01112	T01113	
Matrix:	Soil	Soil	Soil	Soil	
Dilution Factor:	1	1	1	1	MRL

8260B/5035 +OXY+TPHG (EPA 8260B/5035) (continued)

Styrene	<0.0050	<0.0050	<0.0050	<0.0050	0.0050
1,1,1,2-Tetrachloroethane	<0.0050	<0.0050	<0.0050	<0.0050	0.0050
1,1,2,2-Tetrachloroethane	<0.0050	<0.0050	<0.0050	<0.0050	0.0050
Tetrachloroethylene (PCE)	<0.0050	<0.0050	<0.0050	<0.0050	0.0050
Toluene	0.010	0.0021	0.0087	0.0074	0.0020
1,2,4-Trichlorobenzene	<0.0050	<0.0050	<0.0050	<0.0050	0.0050
1,2,3-Trichlorobenzene	<0.0050	<0.0050	<0.0050	<0.0050	0.0050
1,1,2-Trichloroethane	<0.0050	<0.0050	<0.0050	<0.0050	0.0050
1,1,1-Trichloroethane	<0.0050	<0.0050	<0.0050	<0.0050	0.0050
Trichloroethylene (TCE)	<0.0050	<0.0050	<0.0050	<0.0050	0.0050
Trichlorofluoromethane (R11)	<0.0050	<0.0050	<0.0050	<0.0050	0.0050
1,2,3-Trichloropropane	<0.0050	<0.0050	<0.0050	<0.0050	0.0050
1,1,2-Trichloro-1,2,2-trifluoroethane (R113)	<0.0050	<0.0050	<0.0050	<0.0050	0.0050
1,3,5-Trimethylbenzene	<0.0050	<0.0050	<0.0050	<0.0050	0.0050
1,2,4-Trimethylbenzene	<0.0050	<0.0050	<0.0050	<0.0050	0.0050
Vinyl chloride	<0.0050	<0.0050	<0.0050	<0.0050	0.0050
o-Xylene	0.0057	<0.0020	0.0042	0.0043	0.0020
m,p-Xylenes	0.014	0.0026	0.011	0.011	0.0020

Surrogates

					%REC Limits
4-Bromofluorobenzene	118%	107%	120%	123%	70-140
Dibromofluoromethane	111%	116%	117%	115%	70-140
Toluene-d8	119%	106%	112%	121%	70-140

Viorel Vasile
Operations Manager



LABORATORY ANALYSIS RESULTS

Client: The Source Group, Inc. (SH)
Project No: 04-NDLA-007
Project Name: DFSP Norwalk Soil Remediation
Method: VOCs, OXY & TPHG by GC/MS EPA 5035

AA Project No: A5331580
Date Received: 12/09/15
Date Reported: 12/22/15
Units: mg/kg

Date Sampled:	12/08/15	12/08/15	12/08/15	12/08/15	
Date Prepared:	12/14/15	12/14/15	12/14/15	12/14/15	
Date Analyzed:	12/15/15	12/15/15	12/15/15	12/15/15	
AA ID No:	5L09028-29	5L09028-30	5L09028-31	5L09028-32	
Client ID No:	T01114	T01115	T01116	T01117	
Matrix:	Soil	Soil	Soil	Soil	
Dilution Factor:	1	1	1	1	MRL

8260B/5035 +OXY+TPHG (EPA 8260B/5035)

Acetone	<0.050	<0.050	<0.050	<0.050	0.050
tert-Amyl Methyl Ether (TAME)	<0.0050	<0.0050	<0.0050	<0.0050	0.0050
Benzene	<0.010	<0.010	<0.010	<0.010	0.010
Bromobenzene	<0.0050	<0.0050	<0.0050	<0.0050	0.0050
Bromochloromethane	<0.0050	<0.0050	<0.0050	<0.0050	0.0050
Bromodichloromethane	<0.0050	<0.0050	<0.0050	<0.0050	0.0050
Bromoform	<0.0050	<0.0050	<0.0050	<0.0050	0.0050
Bromomethane	<0.0050	<0.0050	<0.0050	<0.0050	0.0050
2-Butanone (MEK)	<0.050	<0.050	<0.050	<0.050	0.050
tert-Butyl alcohol (TBA)	<0.020	<0.020	<0.020	<0.020	0.020
sec-Butylbenzene	<0.0050	<0.0050	<0.0050	<0.0050	0.0050
tert-Butylbenzene	<0.0050	<0.0050	<0.0050	<0.0050	0.0050
n-Butylbenzene	<0.0050	<0.0050	<0.0050	<0.0050	0.0050
Carbon Disulfide	<0.0050	<0.0050	<0.0050	<0.0050	0.0050
Carbon Tetrachloride	<0.0050	<0.0050	<0.0050	<0.0050	0.0050
Chlorobenzene	<0.0050	<0.0050	<0.0050	<0.0050	0.0050
Chloroethane	<0.0050	<0.0050	<0.0050	<0.0050	0.0050
Chloroform	<0.0050	<0.0050	<0.0050	<0.0050	0.0050
Chloromethane	<0.0050	<0.0050	<0.0050	<0.0050	0.0050
2-Chlorotoluene	<0.0050	<0.0050	<0.0050	<0.0050	0.0050
4-Chlorotoluene	<0.0050	<0.0050	<0.0050	<0.0050	0.0050
1,2-Dibromo-3-chloropropane	<0.010	<0.010	<0.010	<0.010	0.010
Dibromochloromethane	<0.0050	<0.0050	<0.0050	<0.0050	0.0050
1,2-Dibromoethane (EDB)	<0.0050	<0.0050	<0.0050	<0.0050	0.0050
Dibromomethane	<0.0050	<0.0050	<0.0050	<0.0050	0.0050
1,4-Dichlorobenzene	<0.0050	<0.0050	<0.0050	<0.0050	0.0050
1,3-Dichlorobenzene	<0.0050	<0.0050	<0.0050	<0.0050	0.0050

Viorel Vasile
Operations Manager



LABORATORY ANALYSIS RESULTS

Client: The Source Group, Inc. (SH)
Project No: 04-NDLA-007
Project Name: DFSP Norwalk Soil Remediation
Method: VOCs, OXY & TPHG by GC/MS EPA 5035

AA Project No: A5331580
Date Received: 12/09/15
Date Reported: 12/22/15
Units: mg/kg

Table with 5 columns: Date Sampled, Date Prepared, Date Analyzed, AA ID No, Client ID No, Matrix, Dilution Factor, and MRL. Rows include sample dates (12/08/15, 12/14/15, 12/15/15), IDs (5L09028-29 to 5L09028-32), client IDs (T01114 to T01117), matrix (Soil), and dilution factor (1).

8260B/5035 +OXY+TPHG (EPA 8260B/5035) (continued)

Table listing chemical compounds and their concentrations across four samples. Compounds include 1,2-Dichlorobenzene, Dichlorodifluoromethane (R12), 1,1-Dichloroethane, 1,2-Dichloroethane (EDC), trans-1,2-Dichloroethylene, cis-1,2-Dichloroethylene, 1,1-Dichloroethylene, 2,2-Dichloropropane, 1,3-Dichloropropane, 1,2-Dichloropropane, trans-1,3-Dichloropropylene, 1,1-Dichloropropylene, cis-1,3-Dichloropropylene, Diisopropyl ether (DIPE), Ethylbenzene (0.0020, 0.0022, <0.0020, 0.0023), Ethyl-tert-Butyl Ether (ETBE), Gasoline Range Organics (GRO) (<0.50, <0.50, <0.50, <0.50, 0.50), Hexachlorobutadiene, 2-Hexanone (MBK), Isopropylbenzene, 4-Isopropyltoluene, Methyl-tert-Butyl Ether (MTBE), Methylene Chloride, 4-Methyl-2-pentanone (MIBK), Naphthalene, and n-Propylbenzene.

Viorel Vasile
Operations Manager



LABORATORY ANALYSIS RESULTS

Client: The Source Group, Inc. (SH)
Project No: 04-NDLA-007
Project Name: DFSP Norwalk Soil Remediation
Method: VOCs, OXY & TPHG by GC/MS EPA 5035

AA Project No: A5331580
Date Received: 12/09/15
Date Reported: 12/22/15
Units: mg/kg

Date Sampled:	12/08/15	12/08/15	12/08/15	12/08/15	
Date Prepared:	12/14/15	12/14/15	12/14/15	12/14/15	
Date Analyzed:	12/15/15	12/15/15	12/15/15	12/15/15	
AA ID No:	5L09028-29	5L09028-30	5L09028-31	5L09028-32	
Client ID No:	T01114	T01115	T01116	T01117	
Matrix:	Soil	Soil	Soil	Soil	
Dilution Factor:	1	1	1	1	MRL

8260B/5035 +OXY+TPHG (EPA 8260B/5035) (continued)

Styrene	<0.0050	<0.0050	<0.0050	<0.0050	0.0050
1,1,1,2-Tetrachloroethane	<0.0050	<0.0050	<0.0050	<0.0050	0.0050
1,1,2,2-Tetrachloroethane	<0.0050	<0.0050	<0.0050	<0.0050	0.0050
Tetrachloroethylene (PCE)	<0.0050	<0.0050	<0.0050	<0.0050	0.0050
Toluene	0.0075	0.0087	0.0029	0.0085	0.0020
1,2,4-Trichlorobenzene	<0.0050	<0.0050	<0.0050	<0.0050	0.0050
1,2,3-Trichlorobenzene	<0.0050	<0.0050	<0.0050	<0.0050	0.0050
1,1,2-Trichloroethane	<0.0050	<0.0050	<0.0050	<0.0050	0.0050
1,1,1-Trichloroethane	<0.0050	<0.0050	<0.0050	<0.0050	0.0050
Trichloroethylene (TCE)	<0.0050	<0.0050	<0.0050	<0.0050	0.0050
Trichlorofluoromethane (R11)	<0.0050	<0.0050	<0.0050	<0.0050	0.0050
1,2,3-Trichloropropane	<0.0050	<0.0050	<0.0050	<0.0050	0.0050
1,1,2-Trichloro-1,2,2-trifluoroethane (R113)	<0.0050	<0.0050	<0.0050	<0.0050	0.0050
1,3,5-Trimethylbenzene	<0.0050	<0.0050	<0.0050	<0.0050	0.0050
1,2,4-Trimethylbenzene	<0.0050	<0.0050	<0.0050	<0.0050	0.0050
Vinyl chloride	<0.0050	<0.0050	<0.0050	<0.0050	0.0050
o-Xylene	0.0038	0.0043	<0.0020	0.0041	0.0020
m,p-Xylenes	0.0097	0.011	0.0020	0.010	0.0020

Surrogates

					%REC Limits
4-Bromofluorobenzene	122%	127%	112%	127%	70-140
Dibromofluoromethane	117%	125%	106%	123%	70-140
Toluene-d8	114%	119%	111%	119%	70-140

Viorel Vasile
 Operations Manager



LABORATORY ANALYSIS RESULTS

Client: The Source Group, Inc. (SH)
Project No: 04-NDLA-007
Project Name: DFSP Norwalk Soil Remediation
Method: VOCs, OXY & TPHG by GC/MS EPA 5035

AA Project No: A5331580
Date Received: 12/09/15
Date Reported: 12/22/15
Units: mg/kg

Date Sampled:	12/08/15	12/08/15	12/08/15	12/08/15	
Date Prepared:	12/15/15	12/15/15	12/15/15	12/15/15	
Date Analyzed:	12/15/15	12/15/15	12/15/15	12/15/15	
AA ID No:	5L09028-33	5L09028-34	5L09028-35	5L09028-36	
Client ID No:	T01118	T01119	T01120	T01121	
Matrix:	Soil	Soil	Soil	Soil	
Dilution Factor:	1	1	1	1	MRL

8260B/5035 +OXY+TPHG (EPA 8260B/5035)

Acetone	<0.050	<0.050	<0.050	<0.050	0.050
tert-Amyl Methyl Ether (TAME)	<0.0050	<0.0050	<0.0050	<0.0050	0.0050
Benzene	<0.010	<0.010	<0.010	<0.010	0.010
Bromobenzene	<0.0050	<0.0050	<0.0050	<0.0050	0.0050
Bromochloromethane	<0.0050	<0.0050	<0.0050	<0.0050	0.0050
Bromodichloromethane	<0.0050	<0.0050	<0.0050	<0.0050	0.0050
Bromoform	<0.0050	<0.0050	<0.0050	<0.0050	0.0050
Bromomethane	<0.0050	<0.0050	<0.0050	<0.0050	0.0050
2-Butanone (MEK)	<0.050	<0.050	<0.050	<0.050	0.050
tert-Butyl alcohol (TBA)	<0.020	<0.020	<0.020	<0.020	0.020
sec-Butylbenzene	<0.0050	<0.0050	<0.0050	<0.0050	0.0050
tert-Butylbenzene	<0.0050	<0.0050	<0.0050	<0.0050	0.0050
n-Butylbenzene	<0.0050	<0.0050	<0.0050	<0.0050	0.0050
Carbon Disulfide	<0.0050	<0.0050	<0.0050	<0.0050	0.0050
Carbon Tetrachloride	<0.0050	<0.0050	<0.0050	<0.0050	0.0050
Chlorobenzene	<0.0050	<0.0050	<0.0050	<0.0050	0.0050
Chloroethane	<0.0050	<0.0050	<0.0050	<0.0050	0.0050
Chloroform	<0.0050	<0.0050	<0.0050	<0.0050	0.0050
Chloromethane	<0.0050	<0.0050	<0.0050	<0.0050	0.0050
2-Chlorotoluene	<0.0050	<0.0050	<0.0050	<0.0050	0.0050
4-Chlorotoluene	<0.0050	<0.0050	<0.0050	<0.0050	0.0050
1,2-Dibromo-3-chloropropane	<0.010	<0.010	<0.010	<0.010	0.010
Dibromochloromethane	<0.0050	<0.0050	<0.0050	<0.0050	0.0050
1,2-Dibromoethane (EDB)	<0.0050	<0.0050	<0.0050	<0.0050	0.0050
Dibromomethane	<0.0050	<0.0050	<0.0050	<0.0050	0.0050
1,4-Dichlorobenzene	<0.0050	<0.0050	<0.0050	<0.0050	0.0050
1,3-Dichlorobenzene	<0.0050	<0.0050	<0.0050	<0.0050	0.0050

Viorel Vasile
Operations Manager



LABORATORY ANALYSIS RESULTS

Client: The Source Group, Inc. (SH)
Project No: 04-NDLA-007
Project Name: DFSP Norwalk Soil Remediation
Method: VOCs, OXY & TPHG by GC/MS EPA 5035

AA Project No: A5331580
Date Received: 12/09/15
Date Reported: 12/22/15
Units: mg/kg

Table with 5 columns: Date Sampled, Date Prepared, Date Analyzed, AA ID No, Client ID No, Matrix, Dilution Factor, and MRL. Rows include dates (12/08/15, 12/15/15), IDs (5L09028-33 to 36), client IDs (T01118 to T01121), matrix (Soil), and dilution factor (1).

8260B/5035 +OXY+TPHG (EPA 8260B/5035) (continued)

Table listing chemical compounds and their concentrations across five samples. Compounds include 1,2-Dichlorobenzene, Dichlorodifluoromethane, 1,1-Dichloroethane, 1,2-Dichloroethane (EDC), trans-1,2-Dichloroethylene, cis-1,2-Dichloroethylene, 1,1-Dichloroethylene, 2,2-Dichloropropane, 1,3-Dichloropropane, 1,2-Dichloropropane, trans-1,3-Dichloropropylene, 1,1-Dichloropropylene, cis-1,3-Dichloropropylene, Diisopropyl ether (DIPE), Ethylbenzene, Ethyl-tert-Butyl Ether (ETBE), Gasoline Range Organics (GRO), Hexachlorobutadiene, 2-Hexanone (MBK), Isopropylbenzene, 4-Isopropyltoluene, Methyl-tert-Butyl Ether (MTBE), Methylene Chloride, 4-Methyl-2-pentanone (MIBK), Naphthalene, and n-Propylbenzene.

Viorel Vasile
Operations Manager



LABORATORY ANALYSIS RESULTS

Client: The Source Group, Inc. (SH)
Project No: 04-NDLA-007
Project Name: DFSP Norwalk Soil Remediation
Method: VOCs, OXY & TPHG by GC/MS EPA 5035

AA Project No: A5331580
Date Received: 12/09/15
Date Reported: 12/22/15
Units: mg/kg

Table with 5 columns: Date Sampled, Date Prepared, Date Analyzed, AA ID No, Client ID No, Matrix, Dilution Factor, and MRL. Rows include dates (12/08/15, 12/15/15), IDs (5L09028-33 to 5L09028-36), client IDs (T01118 to T01121), matrix (Soil), and dilution factor (1).

8260B/5035 +OXY+TPHG (EPA 8260B/5035) (continued)

Table listing chemical compounds and their concentrations across four samples. Compounds include Styrene, Tetrachloroethane, Toluene, Trichlorobenzene, Trichloroethylene (TCE), Trichlorofluoromethane (R11), Trichloropropane, Trichloro-1,2,2-trifluoroethane (R113), Trimethylbenzene, Vinyl chloride, and Xylenes. Concentrations range from <0.0050 to 0.0080 mg/kg.

Surrogates

Table showing surrogate recovery percentages for 4-Bromofluorobenzene, Dibromofluoromethane, and Toluene-d8. Recovery rates are 103%, 105%, 109%, 88%, 105%, 112%, 111%, 106%, 109%, 70-140%, 70-140%, and 70-140% respectively.

Viorel Vasile
Operations Manager



LABORATORY ANALYSIS RESULTS

Client: The Source Group, Inc. (SH)
Project No: 04-NDLA-007
Project Name: DFSP Norwalk Soil Remediation
Method: VOCs, OXY & TPHG by GC/MS EPA 5035

AA Project No: A5331580
Date Received: 12/09/15
Date Reported: 12/22/15
Units: mg/kg

Date Sampled:	12/08/15	12/08/15	12/08/15	12/08/15	
Date Prepared:	12/15/15	12/15/15	12/15/15	12/15/15	
Date Analyzed:	12/15/15	12/15/15	12/15/15	12/15/15	
AA ID No:	5L09028-37	5L09028-38	5L09028-39	5L09028-40	
Client ID No:	T01122	T01123	T01124	T01125	
Matrix:	Soil	Soil	Soil	Soil	
Dilution Factor:	1	1	1	1	MRL

8260B/5035 +OXY+TPHG (EPA 8260B/5035)

Acetone	<0.050	<0.050	<0.050	<0.050	0.050
tert-Amyl Methyl Ether (TAME)	<0.0050	<0.0050	<0.0050	<0.0050	0.0050
Benzene	<0.010	<0.010	<0.010	<0.010	0.010
Bromobenzene	<0.0050	<0.0050	<0.0050	<0.0050	0.0050
Bromochloromethane	<0.0050	<0.0050	<0.0050	<0.0050	0.0050
Bromodichloromethane	<0.0050	<0.0050	<0.0050	<0.0050	0.0050
Bromoform	<0.0050	<0.0050	<0.0050	<0.0050	0.0050
Bromomethane	<0.0050	<0.0050	<0.0050	<0.0050	0.0050
2-Butanone (MEK)	<0.050	<0.050	<0.050	<0.050	0.050
tert-Butyl alcohol (TBA)	<0.020	<0.020	<0.020	<0.020	0.020
sec-Butylbenzene	<0.0050	<0.0050	<0.0050	<0.0050	0.0050
tert-Butylbenzene	<0.0050	<0.0050	<0.0050	<0.0050	0.0050
n-Butylbenzene	<0.0050	<0.0050	<0.0050	<0.0050	0.0050
Carbon Disulfide	<0.0050	<0.0050	<0.0050	<0.0050	0.0050
Carbon Tetrachloride	<0.0050	<0.0050	<0.0050	<0.0050	0.0050
Chlorobenzene	<0.0050	<0.0050	<0.0050	<0.0050	0.0050
Chloroethane	<0.0050	<0.0050	<0.0050	<0.0050	0.0050
Chloroform	<0.0050	<0.0050	<0.0050	<0.0050	0.0050
Chloromethane	<0.0050	<0.0050	<0.0050	<0.0050	0.0050
2-Chlorotoluene	<0.0050	<0.0050	<0.0050	<0.0050	0.0050
4-Chlorotoluene	<0.0050	<0.0050	<0.0050	<0.0050	0.0050
1,2-Dibromo-3-chloropropane	<0.010	<0.010	<0.010	<0.010	0.010
Dibromochloromethane	<0.0050	<0.0050	<0.0050	<0.0050	0.0050
1,2-Dibromoethane (EDB)	<0.0050	<0.0050	<0.0050	<0.0050	0.0050
Dibromomethane	<0.0050	<0.0050	<0.0050	<0.0050	0.0050
1,4-Dichlorobenzene	<0.0050	<0.0050	<0.0050	<0.0050	0.0050
1,3-Dichlorobenzene	<0.0050	<0.0050	<0.0050	<0.0050	0.0050

Viorel Vasile
Operations Manager



LABORATORY ANALYSIS RESULTS

Client: The Source Group, Inc. (SH)
Project No: 04-NDLA-007
Project Name: DFSP Norwalk Soil Remediation
Method: VOCs, OXY & TPHG by GC/MS EPA 5035

AA Project No: A5331580
Date Received: 12/09/15
Date Reported: 12/22/15
Units: mg/kg

Table with 5 columns: Date Sampled, Date Prepared, Date Analyzed, AA ID No, Client ID No, Matrix, Dilution Factor, and MRL. Rows include 12/08/15, 12/15/15, 5L09028-37, T01122, Soil, 1, etc.

8260B/5035 +OXY+TPHG (EPA 8260B/5035) (continued)

Table listing various chemical compounds and their concentrations across four samples. Includes 1,2-Dichlorobenzene, Ethylbenzene (0.0021), Gasoline Range Organics (2.4), etc.

Viorel Vasile
Operations Manager

**LABORATORY ANALYSIS RESULTS**

Client: The Source Group, Inc. (SH)
Project No: 04-NDLA-007
Project Name: DFSP Norwalk Soil Remediation
Method: VOCs, OXY & TPHG by GC/MS EPA 5035

AA Project No: A5331580
Date Received: 12/09/15
Date Reported: 12/22/15
Units: mg/kg

Date Sampled:	12/08/15	12/08/15	12/08/15	12/08/15	
Date Prepared:	12/15/15	12/15/15	12/15/15	12/15/15	
Date Analyzed:	12/15/15	12/15/15	12/15/15	12/15/15	
AA ID No:	5L09028-37	5L09028-38	5L09028-39	5L09028-40	
Client ID No:	T01122	T01123	T01124	T01125	
Matrix:	Soil	Soil	Soil	Soil	
Dilution Factor:	1	1	1	1	MRL

8260B/5035 +OXY+TPHG (EPA 8260B/5035) (continued)

Styrene	<0.0050	<0.0050	<0.0050	<0.0050	0.0050
1,1,1,2-Tetrachloroethane	<0.0050	<0.0050	<0.0050	<0.0050	0.0050
1,1,2,2-Tetrachloroethane	<0.0050	<0.0050	<0.0050	<0.0050	0.0050
Tetrachloroethylene (PCE)	<0.0050	<0.0050	<0.0050	<0.0050	0.0050
Toluene	0.0077	0.0050	0.0053	0.0063	0.0020
1,2,4-Trichlorobenzene	<0.0050	<0.0050	<0.0050	<0.0050	0.0050
1,2,3-Trichlorobenzene	<0.0050	<0.0050	<0.0050	<0.0050	0.0050
1,1,2-Trichloroethane	<0.0050	<0.0050	<0.0050	<0.0050	0.0050
1,1,1-Trichloroethane	<0.0050	<0.0050	<0.0050	<0.0050	0.0050
Trichloroethylene (TCE)	<0.0050	<0.0050	<0.0050	<0.0050	0.0050
Trichlorofluoromethane (R11)	<0.0050	<0.0050	<0.0050	<0.0050	0.0050
1,2,3-Trichloropropane	<0.0050	<0.0050	<0.0050	<0.0050	0.0050
1,1,2-Trichloro-1,2,2-trifluoroethane (R113)	<0.0050	<0.0050	<0.0050	<0.0050	0.0050
1,3,5-Trimethylbenzene	<0.0050	<0.0050	<0.0050	<0.0050	0.0050
1,2,4-Trimethylbenzene	<0.0050	<0.0050	<0.0050	<0.0050	0.0050
Vinyl chloride	<0.0050	<0.0050	<0.0050	<0.0050	0.0050
o-Xylene	0.0039	0.0027	0.0033	0.0037	0.0020
m,p-Xylenes	0.011	0.0077	0.0098	0.011	0.0020

Surrogates

					%REC Limits
4-Bromofluorobenzene	105%	106%	110%	99%	70-140
Dibromofluoromethane	104%	110%	98%	110%	70-140
Toluene-d8	110%	105%	111%	112%	70-140

Viorel Vasile
Operations Manager



LABORATORY ANALYSIS RESULTS

Client: The Source Group, Inc. (SH)
Project No: 04-NDLA-007
Project Name: DFSP Norwalk Soil Remediation
Method: VOCs, OXY & TPHG by GC/MS EPA 5035

AA Project No: A5331580
Date Received: 12/09/15
Date Reported: 12/22/15
Units: mg/kg

Date Sampled:	12/08/15	12/08/15	12/08/15	12/08/15	
Date Prepared:	12/14/15	12/14/15	12/14/15	12/14/15	
Date Analyzed:	12/14/15	12/14/15	12/14/15	12/14/15	
AA ID No:	5L09028-41	5L09028-42	5L09028-43	5L09028-44	
Client ID No:	T01126	T01127	T01128	T01129	
Matrix:	Soil	Soil	Soil	Soil	
Dilution Factor:	1	1	1	1	MRL

8260B/5035 +OXY+TPHG (EPA 8260B/5035)

Acetone	<0.050	<0.050	<0.050	<0.050	0.050
tert-Amyl Methyl Ether (TAME)	<0.0050	<0.0050	<0.0050	<0.0050	0.0050
Benzene	<0.010	<0.010	<0.010	<0.010	0.010
Bromobenzene	<0.0050	<0.0050	<0.0050	<0.0050	0.0050
Bromochloromethane	<0.0050	<0.0050	<0.0050	<0.0050	0.0050
Bromodichloromethane	<0.0050	<0.0050	<0.0050	<0.0050	0.0050
Bromoform	<0.0050	<0.0050	<0.0050	<0.0050	0.0050
Bromomethane	<0.0050	<0.0050	<0.0050	<0.0050	0.0050
2-Butanone (MEK)	<0.050	<0.050	<0.050	<0.050	0.050
tert-Butyl alcohol (TBA)	<0.020	<0.020	<0.020	<0.020	0.020
sec-Butylbenzene	<0.0050	<0.0050	<0.0050	<0.0050	0.0050
tert-Butylbenzene	<0.0050	<0.0050	<0.0050	<0.0050	0.0050
n-Butylbenzene	<0.0050	<0.0050	<0.0050	<0.0050	0.0050
Carbon Disulfide	<0.0050	<0.0050	<0.0050	<0.0050	0.0050
Carbon Tetrachloride	<0.0050	<0.0050	<0.0050	<0.0050	0.0050
Chlorobenzene	<0.0050	<0.0050	<0.0050	<0.0050	0.0050
Chloroethane	<0.0050	<0.0050	<0.0050	<0.0050	0.0050
Chloroform	<0.0050	<0.0050	<0.0050	<0.0050	0.0050
Chloromethane	<0.0050	<0.0050	<0.0050	<0.0050	0.0050
2-Chlorotoluene	<0.0050	<0.0050	<0.0050	<0.0050	0.0050
4-Chlorotoluene	<0.0050	<0.0050	<0.0050	<0.0050	0.0050
1,2-Dibromo-3-chloropropane	<0.010	<0.010	<0.010	<0.010	0.010
Dibromochloromethane	<0.0050	<0.0050	<0.0050	<0.0050	0.0050
1,2-Dibromoethane (EDB)	<0.0050	<0.0050	<0.0050	<0.0050	0.0050
Dibromomethane	<0.0050	<0.0050	<0.0050	<0.0050	0.0050
1,4-Dichlorobenzene	<0.0050	<0.0050	<0.0050	<0.0050	0.0050
1,3-Dichlorobenzene	<0.0050	<0.0050	<0.0050	<0.0050	0.0050

Viorel Vasile
Operations Manager



LABORATORY ANALYSIS RESULTS

Client: The Source Group, Inc. (SH)
Project No: 04-NDLA-007
Project Name: DFSP Norwalk Soil Remediation
Method: VOCs, OXY & TPHG by GC/MS EPA 5035

AA Project No: A5331580
Date Received: 12/09/15
Date Reported: 12/22/15
Units: mg/kg

Table with 5 columns: Date Sampled, Date Prepared, Date Analyzed, AA ID No, Client ID No, Matrix, Dilution Factor, and MRL. Rows include sample dates (12/08/15, 12/14/15), IDs (5L09028-41 to 44), client IDs (T01126, T01127, T01128), matrix (Soil), and dilution factor (1).

8260B/5035 +OXY+TPHG (EPA 8260B/5035) (continued)

Table listing chemical compounds and their concentrations across four samples. Compounds include 1,2-Dichlorobenzene, Dichlorodifluoromethane (R12), 1,1-Dichloroethane, 1,2-Dichloroethane (EDC), trans-1,2-Dichloroethylene, cis-1,2-Dichloroethylene, 1,1-Dichloroethylene, 2,2-Dichloropropane, 1,3-Dichloropropane, 1,2-Dichloropropane, trans-1,3-Dichloropropylene, 1,1-Dichloropropylene, cis-1,3-Dichloropropylene, Diisopropyl ether (DIPE), Ethylbenzene, Ethyl-tert-Butyl Ether (ETBE), Gasoline Range Organics (GRO), Hexachlorobutadiene, 2-Hexanone (MBK), Isopropylbenzene, 4-Isopropyltoluene, Methyl-tert-Butyl Ether (MTBE), Methylene Chloride, 4-Methyl-2-pentanone (MIBK), Naphthalene, and n-Propylbenzene.

Viorel Vasile
Operations Manager



LABORATORY ANALYSIS RESULTS

Client: The Source Group, Inc. (SH)
Project No: 04-NDLA-007
Project Name: DFSP Norwalk Soil Remediation
Method: VOCs, OXY & TPHG by GC/MS EPA 5035

AA Project No: A5331580
Date Received: 12/09/15
Date Reported: 12/22/15
Units: mg/kg

Date Sampled:	12/08/15	12/08/15	12/08/15	12/08/15	
Date Prepared:	12/14/15	12/14/15	12/14/15	12/14/15	
Date Analyzed:	12/14/15	12/14/15	12/14/15	12/14/15	
AA ID No:	5L09028-41	5L09028-42	5L09028-43	5L09028-44	
Client ID No:	T01126	T01127	T01128	T01129	
Matrix:	Soil	Soil	Soil	Soil	
Dilution Factor:	1	1	1	1	MRL

8260B/5035 +OXY+TPHG (EPA 8260B/5035) (continued)

Styrene	<0.0050	<0.0050	<0.0050	<0.0050	0.0050
1,1,1,2-Tetrachloroethane	<0.0050	<0.0050	<0.0050	<0.0050	0.0050
1,1,2,2-Tetrachloroethane	<0.0050	<0.0050	<0.0050	<0.0050	0.0050
Tetrachloroethylene (PCE)	<0.0050	<0.0050	<0.0050	<0.0050	0.0050
Toluene	<0.0020	<0.0020	0.0020	0.0032	0.0020
1,2,4-Trichlorobenzene	<0.0050	<0.0050	<0.0050	<0.0050	0.0050
1,2,3-Trichlorobenzene	<0.0050	<0.0050	<0.0050	<0.0050	0.0050
1,1,2-Trichloroethane	<0.0050	<0.0050	<0.0050	<0.0050	0.0050
1,1,1-Trichloroethane	<0.0050	<0.0050	<0.0050	<0.0050	0.0050
Trichloroethylene (TCE)	<0.0050	<0.0050	<0.0050	<0.0050	0.0050
Trichlorofluoromethane (R11)	<0.0050	<0.0050	<0.0050	<0.0050	0.0050
1,2,3-Trichloropropane	<0.0050	<0.0050	<0.0050	<0.0050	0.0050
1,1,2-Trichloro-1,2,2-trifluoroethane (R113)	<0.0050	<0.0050	<0.0050	<0.0050	0.0050
1,3,5-Trimethylbenzene	<0.0050	<0.0050	<0.0050	<0.0050	0.0050
1,2,4-Trimethylbenzene	<0.0050	<0.0050	<0.0050	<0.0050	0.0050
Vinyl chloride	<0.0050	<0.0050	<0.0050	<0.0050	0.0050
o-Xylene	<0.0020	<0.0020	<0.0020	<0.0020	0.0020
m,p-Xylenes	0.0021	<0.0020	0.0032	0.0049	0.0020

Surrogates

					%REC Limits
4-Bromofluorobenzene	96%	98%	93%	104%	70-140
Dibromofluoromethane	102%	105%	98%	107%	70-140
Toluene-d8	87%	86%	89%	89%	70-140

Viorel Vasile
Operations Manager



LABORATORY ANALYSIS RESULTS

Client: The Source Group, Inc. (SH)
Project No: 04-NDLA-007
Project Name: DFSP Norwalk Soil Remediation
Method: VOCs, OXY & TPHG by GC/MS EPA 5035

AA Project No: A5331580
Date Received: 12/09/15
Date Reported: 12/22/15
Units: mg/kg

Date Sampled:	12/08/15	12/08/15	12/08/15	12/08/15	
Date Prepared:	12/14/15	12/14/15	12/14/15	12/15/15	
Date Analyzed:	12/14/15	12/14/15	12/15/15	12/15/15	
AA ID No:	5L09028-45	5L09028-46	5L09028-47	5L09028-48	
Client ID No:	T01130	T01131	T01132	T01133	
Matrix:	Soil	Soil	Soil	Soil	
Dilution Factor:	1	1	1	1	MRL

8260B/5035 +OXY+TPHG (EPA 8260B/5035)

Acetone	<0.050	<0.050	<0.050	<0.050	0.050
tert-Amyl Methyl Ether (TAME)	<0.0050	<0.0050	<0.0050	<0.0050	0.0050
Benzene	<0.010	<0.010	<0.010	<0.010	0.010
Bromobenzene	<0.0050	<0.0050	<0.0050	<0.0050	0.0050
Bromochloromethane	<0.0050	<0.0050	<0.0050	<0.0050	0.0050
Bromodichloromethane	<0.0050	<0.0050	<0.0050	<0.0050	0.0050
Bromoform	<0.0050	<0.0050	<0.0050	<0.0050	0.0050
Bromomethane	<0.0050	<0.0050	<0.0050	<0.0050	0.0050
2-Butanone (MEK)	<0.050	<0.050	<0.050	<0.050	0.050
tert-Butyl alcohol (TBA)	<0.020	<0.020	<0.020	<0.020	0.020
sec-Butylbenzene	<0.0050	<0.0050	<0.0050	<0.0050	0.0050
tert-Butylbenzene	<0.0050	<0.0050	<0.0050	<0.0050	0.0050
n-Butylbenzene	<0.0050	<0.0050	<0.0050	<0.0050	0.0050
Carbon Disulfide	<0.0050	<0.0050	<0.0050	<0.0050	0.0050
Carbon Tetrachloride	<0.0050	<0.0050	<0.0050	<0.0050	0.0050
Chlorobenzene	<0.0050	<0.0050	<0.0050	<0.0050	0.0050
Chloroethane	<0.0050	<0.0050	<0.0050	<0.0050	0.0050
Chloroform	<0.0050	<0.0050	<0.0050	<0.0050	0.0050
Chloromethane	<0.0050	<0.0050	<0.0050	<0.0050	0.0050
2-Chlorotoluene	<0.0050	<0.0050	<0.0050	<0.0050	0.0050
4-Chlorotoluene	<0.0050	<0.0050	<0.0050	<0.0050	0.0050
1,2-Dibromo-3-chloropropane	<0.010	<0.010	<0.010	<0.010	0.010
Dibromochloromethane	<0.0050	<0.0050	<0.0050	<0.0050	0.0050
1,2-Dibromoethane (EDB)	<0.0050	<0.0050	<0.0050	<0.0050	0.0050
Dibromomethane	<0.0050	<0.0050	<0.0050	<0.0050	0.0050
1,4-Dichlorobenzene	<0.0050	<0.0050	<0.0050	<0.0050	0.0050
1,3-Dichlorobenzene	<0.0050	<0.0050	<0.0050	<0.0050	0.0050

Viorel Vasile
 Operations Manager



LABORATORY ANALYSIS RESULTS

Client: The Source Group, Inc. (SH)
Project No: 04-NDLA-007
Project Name: DFSP Norwalk Soil Remediation
Method: VOCs, OXY & TPHG by GC/MS EPA 5035

AA Project No: A5331580
Date Received: 12/09/15
Date Reported: 12/22/15
Units: mg/kg

Table with 5 columns: Date Sampled, Date Prepared, Date Analyzed, AA ID No, Client ID No, Matrix, Dilution Factor, and MRL. Rows include dates (12/08/15, 12/14/15), IDs (5L09028-45 to 48), client IDs (T01130 to T01133), matrix (Soil), and dilution factor (1).

8260B/5035 +OXY+TPHG (EPA 8260B/5035) (continued)

Table listing chemical compounds and their concentrations across four samples. Compounds include 1,2-Dichlorobenzene, Dichlorodifluoromethane (R12), 1,1-Dichloroethane, 1,2-Dichloroethane (EDC), trans-1,2-Dichloroethylene, cis-1,2-Dichloroethylene, 1,1-Dichloroethylene, 2,2-Dichloropropane, 1,3-Dichloropropane, 1,2-Dichloropropane, trans-1,3-Dichloropropylene, 1,1-Dichloropropylene, cis-1,3-Dichloropropylene, Diisopropyl ether (DIPE), Ethylbenzene, Ethyl-tert-Butyl Ether (ETBE), Gasoline Range Organics (GRO), Hexachlorobutadiene, 2-Hexanone (MBK), Isopropylbenzene, 4-Isopropyltoluene, Methyl-tert-Butyl Ether (MTBE), Methylene Chloride, 4-Methyl-2-pentanone (MIBK), Naphthalene, and n-Propylbenzene. Values range from <0.0050 to 0.68.

Viorel Vasile
Operations Manager



LABORATORY ANALYSIS RESULTS

Client: The Source Group, Inc. (SH)
Project No: 04-NDLA-007
Project Name: DFSP Norwalk Soil Remediation
Method: VOCs, OXY & TPHG by GC/MS EPA 5035

AA Project No: A5331580
Date Received: 12/09/15
Date Reported: 12/22/15
Units: mg/kg

Table with 5 columns: Date Sampled, Date Prepared, Date Analyzed, AA ID No, Client ID No, Matrix, Dilution Factor, and MRL. Rows include sample dates (12/08/15, 12/14/15), IDs (5L09028-45 to 48), client IDs (T01130 to T01133), matrix (Soil), and dilution factor (1).

8260B/5035 +OXY+TPHG (EPA 8260B/5035) (continued)

Table listing chemical compounds and their concentrations across four samples. Compounds include Styrene, Tetrachloroethane, Toluene, Trichlorobenzene, Trichloroethylene (TCE), Trichlorofluoromethane (R11), Trichloropropane, Trifluoroethane (R113), and Xylenes. Concentrations are shown as values or percentages relative to MRL.

Surrogates

Table showing surrogate recovery percentages for 4-Bromofluorobenzene, Dibromofluoromethane, and Toluene-d8. Includes a column for %REC Limits (70-140).

Viorel Vasile
Operations Manager



LABORATORY ANALYSIS RESULTS

Client: The Source Group, Inc. (SH)
Project No: 04-NDLA-007
Project Name: DFSP Norwalk Soil Remediation
Method: VOCs, OXY & TPHG by GC/MS EPA 5035

AA Project No: A5331580
Date Received: 12/09/15
Date Reported: 12/22/15
Units: mg/kg

Table with 5 columns: Date Sampled, Date Prepared, Date Analyzed, AA ID No, Client ID No, Matrix, Dilution Factor, and MRL. Rows include sample dates (12/08/15, 12/14/15, 12/15/15), IDs (5L09028-49 to 52), client IDs (T01134, T01135, T01136), matrix (Soil), and dilution factors (1, 100).

8260B/5035 +OXY+TPHG (EPA 8260B/5035)

Table listing chemical compounds and their concentrations across four samples. Compounds include Acetone, Benzene, Chloroform, etc. Concentrations are mostly <0.050 or <0.50, with tert-Butyl alcohol (TBA) at 0.093.

Viorel Vasile
Operations Manager



LABORATORY ANALYSIS RESULTS

Client: The Source Group, Inc. (SH)
Project No: 04-NDLA-007
Project Name: DFSP Norwalk Soil Remediation
Method: VOCs, OXY & TPHG by GC/MS EPA 5035

AA Project No: A5331580
Date Received: 12/09/15
Date Reported: 12/22/15
Units: mg/kg

Table with 5 columns: Date Sampled, Date Prepared, Date Analyzed, AA ID No, Client ID No, Matrix, Dilution Factor, and MRL. Rows include sample dates (12/08/15, 12/14/15, 12/15/15), IDs (5L09028-49 to 52), client IDs (T01134, T01135, T01136), matrix (Soil), and dilution factors (1, 100).

8260B/5035 +OXY+TPHG (EPA 8260B/5035) (continued)

Table listing chemical compounds and their concentrations across four samples. Compounds include 1,2-Dichlorobenzene, Dichlorodifluoromethane (R12), 1,1-Dichloroethane, 1,2-Dichloroethane (EDC), trans-1,2-Dichloroethylene, cis-1,2-Dichloroethylene, 1,1-Dichloroethylene, 2,2-Dichloropropane, 1,3-Dichloropropane, 1,2-Dichloropropane, trans-1,3-Dichloropropylene, 1,1-Dichloropropylene, cis-1,3-Dichloropropylene, Diisopropyl ether (DIPE), Ethylbenzene, Ethyl-tert-Butyl Ether (ETBE), Gasoline Range Organics (GRO), Hexachlorobutadiene, 2-Hexanone (MBK), Isopropylbenzene, 4-Isopropyltoluene, Methyl-tert-Butyl Ether (MTBE), Methylene Chloride, 4-Methyl-2-pentanone (MIBK), Naphthalene, and n-Propylbenzene.

Viorel Vasile
Operations Manager



LABORATORY ANALYSIS RESULTS

Client: The Source Group, Inc. (SH)
Project No: 04-NDLA-007
Project Name: DFSP Norwalk Soil Remediation
Method: VOCs, OXY & TPHG by GC/MS EPA 5035

AA Project No: A5331580
Date Received: 12/09/15
Date Reported: 12/22/15
Units: mg/kg

Date Sampled:	12/08/15	12/08/15	12/08/15	12/08/15	
Date Prepared:	12/14/15	12/14/15	12/16/15	12/14/15	
Date Analyzed:	12/15/15	12/15/15	12/16/15	12/15/15	
AA ID No:	5L09028-49	5L09028-50	5L09028-51	5L09028-52	
Client ID No:	T01134	T01135	T01136	T01137	
Matrix:	Soil	Soil	Soil	Soil	
Dilution Factor:	1	1	1	100	MRL

8260B/5035 +OXY+TPHG (EPA 8260B/5035) (continued)

Styrene	<0.0050	<0.0050	<0.0050	<0.50	0.0050
1,1,1,2-Tetrachloroethane	<0.0050	<0.0050	<0.0050	<0.50	0.0050
1,1,2,2-Tetrachloroethane	<0.0050	<0.0050	<0.0050	<0.50	0.0050
Tetrachloroethylene (PCE)	<0.0050	<0.0050	<0.0050	<0.50	0.0050
Toluene	0.0062	<0.0020	0.0077	<0.20	0.0020
1,2,4-Trichlorobenzene	<0.0050	<0.0050	<0.0050	<0.50	0.0050
1,2,3-Trichlorobenzene	<0.0050	<0.0050	<0.0050	<0.50	0.0050
1,1,2-Trichloroethane	<0.0050	<0.0050	<0.0050	<0.50	0.0050
1,1,1-Trichloroethane	<0.0050	<0.0050	<0.0050	<0.50	0.0050
Trichloroethylene (TCE)	<0.0050	<0.0050	<0.0050	<0.50	0.0050
Trichlorofluoromethane (R11)	<0.0050	<0.0050	<0.0050	<0.50	0.0050
1,2,3-Trichloropropane	<0.0050	<0.0050	<0.0050	<0.50	0.0050
1,1,2-Trichloro-1,2,2-trifluoroethane (R113)	<0.0050	<0.0050	<0.0050	<0.50	0.0050
1,3,5-Trimethylbenzene	<0.0050	<0.0050	<0.0050	<0.50	0.0050
1,2,4-Trimethylbenzene	<0.0050	<0.0050	<0.0050	<0.50	0.0050
Vinyl chloride	<0.0050	<0.0050	<0.0050	<0.50	0.0050
o-Xylene	0.0040	<0.0020	0.0043	<0.20	0.0020
m,p-Xylenes	0.011	<0.0020	0.011	<0.20	0.0020

Surrogates

					%REC Limits
4-Bromofluorobenzene	126%	89%	107%	92%	70-140
Dibromofluoromethane	114%	111%	109%	97%	70-140
Toluene-d8	104%	85%	124%	88%	70-140

Viorel Vasile
Operations Manager



LABORATORY ANALYSIS RESULTS

Client: The Source Group, Inc. (SH)
Project No: 04-NDLA-007
Project Name: DFSP Norwalk Soil Remediation
Method: VOCs, OXY & TPHG by GC/MS EPA 5035

AA Project No: A5331580
Date Received: 12/09/15
Date Reported: 12/22/15
Units: mg/kg

Table with 5 columns: Date Sampled, Date Prepared, Date Analyzed, AA ID No, Client ID No, Matrix, Dilution Factor, and MRL. Rows include sample details for 5L09028-53 through 5L09028-56.

8260B/5035 +OXY+TPHG (EPA 8260B/5035)

Table listing various chemical compounds and their concentrations across four samples. Compounds include Acetone, Benzene, Chloroform, etc. Concentrations are mostly <0.050 mg/kg.

Viorel Vasile
Operations Manager



LABORATORY ANALYSIS RESULTS

Client: The Source Group, Inc. (SH)
Project No: 04-NDLA-007
Project Name: DFSP Norwalk Soil Remediation
Method: VOCs, OXY & TPHG by GC/MS EPA 5035

AA Project No: A5331580
Date Received: 12/09/15
Date Reported: 12/22/15
Units: mg/kg

Table with 5 columns: Date Sampled, Date Prepared, Date Analyzed, AA ID No, Client ID No, Matrix, Dilution Factor, and MRL. Rows include dates (12/08/15, 12/14/15, 12/15/15), IDs (5L09028-53 to 56), client IDs (T01138 to T01141), matrix (Soil), and dilution factors (100, 1).

8260B/5035 +OXY+TPHG (EPA 8260B/5035) (continued)

Table listing chemical compounds and their concentrations across four samples. Compounds include 1,2-Dichlorobenzene, Dichlorodifluoromethane (R12), 1,1-Dichloroethane, 1,2-Dichloroethane (EDC), trans-1,2-Dichloroethylene, cis-1,2-Dichloroethylene, 1,1-Dichloroethylene, 2,2-Dichloropropane, 1,3-Dichloropropane, 1,2-Dichloropropane, trans-1,3-Dichloropropylene, 1,1-Dichloropropylene, cis-1,3-Dichloropropylene, Diisopropyl ether (DIPE), Ethylbenzene, Ethyl-tert-Butyl Ether (ETBE), Gasoline Range Organics (GRO), Hexachlorobutadiene, 2-Hexanone (MBK), Isopropylbenzene, 4-Isopropyltoluene, Methyl-tert-Butyl Ether (MTBE), Methylene Chloride, 4-Methyl-2-pentanone (MIBK), Naphthalene, and n-Propylbenzene.

Viorel Vasile
Operations Manager



LABORATORY ANALYSIS RESULTS

Client: The Source Group, Inc. (SH)
Project No: 04-NDLA-007
Project Name: DFSP Norwalk Soil Remediation
Method: VOCs, OXY & TPHG by GC/MS EPA 5035

AA Project No: A5331580
Date Received: 12/09/15
Date Reported: 12/22/15
Units: mg/kg

Date Sampled:	12/08/15	12/08/15	12/08/15	12/08/15	
Date Prepared:	12/14/15	12/14/15	12/15/15	12/15/15	
Date Analyzed:	12/15/15	12/15/15	12/15/15	12/15/15	
AA ID No:	5L09028-53	5L09028-54	5L09028-55	5L09028-56	
Client ID No:	T01138	T01139	T01140	T01141	
Matrix:	Soil	Soil	Soil	Soil	
Dilution Factor:	100	1	1	1	MRL

8260B/5035 +OXY+TPHG (EPA 8260B/5035) (continued)

Styrene	<0.50	<0.0050	<0.0050	<0.0050	0.0050
1,1,1,2-Tetrachloroethane	<0.50	<0.0050	<0.0050	<0.0050	0.0050
1,1,2,2-Tetrachloroethane	<0.50	<0.0050	<0.0050	<0.0050	0.0050
Tetrachloroethylene (PCE)	<0.50	<0.0050	<0.0050	<0.0050	0.0050
Toluene	<0.20	<0.0020	<0.0020	<0.0020	0.0020
1,2,4-Trichlorobenzene	<0.50	<0.0050	<0.0050	<0.0050	0.0050
1,2,3-Trichlorobenzene	<0.50	<0.0050	<0.0050	<0.0050	0.0050
1,1,2-Trichloroethane	<0.50	<0.0050	<0.0050	<0.0050	0.0050
1,1,1-Trichloroethane	<0.50	<0.0050	<0.0050	<0.0050	0.0050
Trichloroethylene (TCE)	<0.50	<0.0050	<0.0050	<0.0050	0.0050
Trichlorofluoromethane (R11)	<0.50	<0.0050	<0.0050	<0.0050	0.0050
1,2,3-Trichloropropane	<0.50	<0.0050	<0.0050	<0.0050	0.0050
1,1,2-Trichloro-1,2,2-trifluoroethane (R113)	<0.50	<0.0050	<0.0050	<0.0050	0.0050
1,3,5-Trimethylbenzene	<0.50	<0.0050	<0.0050	<0.0050	0.0050
1,2,4-Trimethylbenzene	<0.50	<0.0050	<0.0050	<0.0050	0.0050
Vinyl chloride	<0.50	<0.0050	<0.0050	<0.0050	0.0050
o-Xylene	<0.20	<0.0020	<0.0020	<0.0020	0.0020
m,p-Xylenes	<0.20	<0.0020	<0.0020	0.0021	0.0020

Surrogates

					%REC Limits
4-Bromofluorobenzene	92%	98%	92%	97%	70-140
Dibromofluoromethane	98%	109%	92%	100%	70-140
Toluene-d8	89%	85%	88%	87%	70-140

Viorel Vasile
Operations Manager



LABORATORY ANALYSIS RESULTS

Client: The Source Group, Inc. (SH)
Project No: 04-NDLA-007
Project Name: DFSP Norwalk Soil Remediation
Method: VOCs, OXY & TPHG by GC/MS EPA 5035

AA Project No: A5331580
Date Received: 12/09/15
Date Reported: 12/22/15
Units: mg/kg

Date Sampled:	12/08/15	12/08/15	12/08/15	12/08/15	
Date Prepared:	12/15/15	12/15/15	12/15/15	12/15/15	
Date Analyzed:	12/15/15	12/15/15	12/15/15	12/15/15	
AA ID No:	5L09028-57	5L09028-58	5L09028-59	5L09028-60	
Client ID No:	T01142	T01143	T01144	T01145	
Matrix:	Soil	Soil	Soil	Soil	
Dilution Factor:	1	1	1	1	MRL

8260B/5035 +OXY+TPHG (EPA 8260B/5035)

Acetone	<0.050	<0.050	<0.050	<0.050	0.050
tert-Amyl Methyl Ether (TAME)	<0.0050	<0.0050	<0.0050	<0.0050	0.0050
Benzene	<0.010	<0.010	<0.010	<0.010	0.010
Bromobenzene	<0.0050	<0.0050	<0.0050	<0.0050	0.0050
Bromochloromethane	<0.0050	<0.0050	<0.0050	<0.0050	0.0050
Bromodichloromethane	<0.0050	<0.0050	<0.0050	<0.0050	0.0050
Bromoform	<0.0050	<0.0050	<0.0050	<0.0050	0.0050
Bromomethane	<0.0050	<0.0050	<0.0050	<0.0050	0.0050
2-Butanone (MEK)	<0.050	<0.050	<0.050	<0.050	0.050
tert-Butyl alcohol (TBA)	<0.020	<0.020	<0.020	<0.020	0.020
sec-Butylbenzene	<0.0050	<0.0050	<0.0050	<0.0050	0.0050
tert-Butylbenzene	<0.0050	<0.0050	<0.0050	<0.0050	0.0050
n-Butylbenzene	<0.0050	<0.0050	<0.0050	<0.0050	0.0050
Carbon Disulfide	<0.0050	<0.0050	<0.0050	<0.0050	0.0050
Carbon Tetrachloride	<0.0050	<0.0050	<0.0050	<0.0050	0.0050
Chlorobenzene	<0.0050	<0.0050	<0.0050	<0.0050	0.0050
Chloroethane	<0.0050	<0.0050	<0.0050	<0.0050	0.0050
Chloroform	<0.0050	<0.0050	<0.0050	<0.0050	0.0050
Chloromethane	<0.0050	<0.0050	<0.0050	<0.0050	0.0050
2-Chlorotoluene	<0.0050	<0.0050	<0.0050	<0.0050	0.0050
4-Chlorotoluene	<0.0050	<0.0050	<0.0050	<0.0050	0.0050
1,2-Dibromo-3-chloropropane	<0.010	<0.010	<0.010	<0.010	0.010
Dibromochloromethane	<0.0050	<0.0050	<0.0050	<0.0050	0.0050
1,2-Dibromoethane (EDB)	<0.0050	<0.0050	<0.0050	<0.0050	0.0050
Dibromomethane	<0.0050	<0.0050	<0.0050	<0.0050	0.0050
1,4-Dichlorobenzene	<0.0050	<0.0050	<0.0050	<0.0050	0.0050
1,3-Dichlorobenzene	<0.0050	<0.0050	<0.0050	<0.0050	0.0050

Viorel Vasile
Operations Manager



LABORATORY ANALYSIS RESULTS

Client: The Source Group, Inc. (SH)
Project No: 04-NDLA-007
Project Name: DFSP Norwalk Soil Remediation
Method: VOCs, OXY & TPHG by GC/MS EPA 5035

AA Project No: A5331580
Date Received: 12/09/15
Date Reported: 12/22/15
Units: mg/kg

Date Sampled:	12/08/15	12/08/15	12/08/15	12/08/15	
Date Prepared:	12/15/15	12/15/15	12/15/15	12/15/15	
Date Analyzed:	12/15/15	12/15/15	12/15/15	12/15/15	
AA ID No:	5L09028-57	5L09028-58	5L09028-59	5L09028-60	
Client ID No:	T01142	T01143	T01144	T01145	
Matrix:	Soil	Soil	Soil	Soil	
Dilution Factor:	1	1	1	1	MRL

8260B/5035 +OXY+TPHG (EPA 8260B/5035) (continued)

1,2-Dichlorobenzene	<0.0050	<0.0050	<0.0050	<0.0050	0.0050
Dichlorodifluoromethane (R12)	<0.0050	<0.0050	<0.0050	<0.0050	0.0050
1,1-Dichloroethane	<0.0050	<0.0050	<0.0050	<0.0050	0.0050
1,2-Dichloroethane (EDC)	<0.0050	<0.0050	<0.0050	<0.0050	0.0050
trans-1,2-Dichloroethylene	<0.0050	<0.0050	<0.0050	<0.0050	0.0050
cis-1,2-Dichloroethylene	<0.0050	<0.0050	<0.0050	<0.0050	0.0050
1,1-Dichloroethylene	<0.0050	<0.0050	<0.0050	<0.0050	0.0050
2,2-Dichloropropane	<0.0050	<0.0050	<0.0050	<0.0050	0.0050
1,3-Dichloropropane	<0.0050	<0.0050	<0.0050	<0.0050	0.0050
1,2-Dichloropropane	<0.0050	<0.0050	<0.0050	<0.0050	0.0050
trans-1,3-Dichloropropylene	<0.0050	<0.0050	<0.0050	<0.0050	0.0050
1,1-Dichloropropylene	<0.0050	<0.0050	<0.0050	<0.0050	0.0050
cis-1,3-Dichloropropylene	<0.0050	<0.0050	<0.0050	<0.0050	0.0050
Diisopropyl ether (DIPE)	<0.0050	<0.0050	<0.0050	<0.0050	0.0050
Ethylbenzene	<0.0020	<0.0020	<0.0020	<0.0020	0.0020
Ethyl-tert-Butyl Ether (ETBE)	<0.0050	<0.0050	<0.0050	<0.0050	0.0050
Gasoline Range Organics (GRO)	<0.50	6.2	<0.50	1.6	0.50
Hexachlorobutadiene	<0.010	<0.010	<0.010	<0.010	0.010
2-Hexanone (MBK)	<0.050	<0.050	<0.050	<0.050	0.050
Isopropylbenzene	<0.0050	<0.0050	<0.0050	<0.0050	0.0050
4-Isopropyltoluene	<0.0050	<0.0050	<0.0050	<0.0050	0.0050
Methyl-tert-Butyl Ether (MTBE)	<0.0050	<0.0050	<0.0050	<0.0050	0.0050
Methylene Chloride	<0.050	<0.050	<0.050	<0.050	0.050
4-Methyl-2-pentanone (MIBK)	<0.050	<0.050	<0.050	<0.050	0.050
Naphthalene	<0.010	<0.010	<0.010	<0.010	0.010
n-Propylbenzene	<0.0050	<0.0050	<0.0050	<0.0050	0.0050

Viorel Vasile
 Operations Manager



LABORATORY ANALYSIS RESULTS

Client: The Source Group, Inc. (SH)
Project No: 04-NDLA-007
Project Name: DFSP Norwalk Soil Remediation
Method: VOCs, OXY & TPHG by GC/MS EPA 5035

AA Project No: A5331580
Date Received: 12/09/15
Date Reported: 12/22/15
Units: mg/kg

Table with 5 columns: Date Sampled, Date Prepared, Date Analyzed, AA ID No, Client ID No, Matrix, Dilution Factor, and MRL. Rows include sample dates (12/08/15, 12/15/15), IDs (5L09028-57 to -60), client IDs (T01142, T01143, T01144, T01145), matrix (Soil), and dilution factor (1).

8260B/5035 +OXY+TPHG (EPA 8260B/5035) (continued)

Table listing chemical compounds and their concentrations across four samples. Compounds include Styrene, Tetrachloroethane, Toluene, Trichlorobenzene, Trichloroethylene (TCE), Trichlorofluoromethane (R11), Vinyl chloride, and Xylenes. Concentrations are mostly <0.0050 mg/kg, with some values like 0.0024 and 0.0020.

Surrogates

Table showing surrogate recovery percentages for 4-Bromofluorobenzene, Dibromofluoromethane, and Toluene-d8. Includes a column for %REC Limits (70-140).

Viorel Vasile
Operations Manager



LABORATORY ANALYSIS RESULTS

Client: The Source Group, Inc. (SH)
Project No: 04-NDLA-007
Project Name: DFSP Norwalk Soil Remediation
Method: VOCs, OXY & TPHG by GC/MS EPA 5035

AA Project No: A5331580
Date Received: 12/09/15
Date Reported: 12/22/15
Units: mg/kg

Date Sampled:	12/08/15	12/08/15	12/08/15	12/08/15	
Date Prepared:	12/15/15	12/16/15	12/16/15	12/16/15	
Date Analyzed:	12/15/15	12/16/15	12/16/15	12/16/15	
AA ID No:	5L09028-61	5L09028-62	5L09028-63	5L09028-64	
Client ID No:	T01146	T01147	T01148	T01149	
Matrix:	Soil	Soil	Soil	Soil	
Dilution Factor:	1	1	1	1	MRL

8260B/5035 +OXY+TPHG (EPA 8260B/5035)

Acetone	<0.050	<0.050	<0.050	<0.050	0.050
tert-Amyl Methyl Ether (TAME)	<0.0050	<0.0050	<0.0050	<0.0050	0.0050
Benzene	<0.010	<0.010	<0.010	<0.010	0.010
Bromobenzene	<0.0050	<0.0050	<0.0050	<0.0050	0.0050
Bromochloromethane	<0.0050	<0.0050	<0.0050	<0.0050	0.0050
Bromodichloromethane	<0.0050	<0.0050	<0.0050	<0.0050	0.0050
Bromoform	<0.0050	<0.0050	<0.0050	<0.0050	0.0050
Bromomethane	<0.0050	<0.0050	<0.0050	<0.0050	0.0050
2-Butanone (MEK)	<0.050	<0.050	<0.050	<0.050	0.050
tert-Butyl alcohol (TBA)	<0.020	<0.020	<0.020	<0.020	0.020
sec-Butylbenzene	<0.0050	<0.0050	<0.0050	<0.0050	0.0050
tert-Butylbenzene	<0.0050	<0.0050	<0.0050	<0.0050	0.0050
n-Butylbenzene	<0.0050	<0.0050	<0.0050	<0.0050	0.0050
Carbon Disulfide	<0.0050	<0.0050	<0.0050	<0.0050	0.0050
Carbon Tetrachloride	<0.0050	<0.0050	<0.0050	<0.0050	0.0050
Chlorobenzene	<0.0050	<0.0050	<0.0050	<0.0050	0.0050
Chloroethane	<0.0050	<0.0050	<0.0050	<0.0050	0.0050
Chloroform	<0.0050	<0.0050	<0.0050	<0.0050	0.0050
Chloromethane	<0.0050	<0.0050	<0.0050	<0.0050	0.0050
2-Chlorotoluene	<0.0050	<0.0050	<0.0050	<0.0050	0.0050
4-Chlorotoluene	<0.0050	<0.0050	<0.0050	<0.0050	0.0050
1,2-Dibromo-3-chloropropane	<0.010	<0.010	<0.010	<0.010	0.010
Dibromochloromethane	<0.0050	<0.0050	<0.0050	<0.0050	0.0050
1,2-Dibromoethane (EDB)	<0.0050	<0.0050	<0.0050	<0.0050	0.0050
Dibromomethane	<0.0050	<0.0050	<0.0050	<0.0050	0.0050
1,4-Dichlorobenzene	<0.0050	<0.0050	<0.0050	<0.0050	0.0050
1,3-Dichlorobenzene	<0.0050	<0.0050	<0.0050	<0.0050	0.0050

Viorel Vasile
Operations Manager



LABORATORY ANALYSIS RESULTS

Client: The Source Group, Inc. (SH)
Project No: 04-NDLA-007
Project Name: DFSP Norwalk Soil Remediation
Method: VOCs, OXY & TPHG by GC/MS EPA 5035

AA Project No: A5331580
Date Received: 12/09/15
Date Reported: 12/22/15
Units: mg/kg

Date Sampled:	12/08/15	12/08/15	12/08/15	12/08/15	
Date Prepared:	12/15/15	12/16/15	12/16/15	12/16/15	
Date Analyzed:	12/15/15	12/16/15	12/16/15	12/16/15	
AA ID No:	5L09028-61	5L09028-62	5L09028-63	5L09028-64	
Client ID No:	T01146	T01147	T01148	T01149	
Matrix:	Soil	Soil	Soil	Soil	
Dilution Factor:	1	1	1	1	MRL

8260B/5035 +OXY+TPHG (EPA 8260B/5035) (continued)

1,2-Dichlorobenzene	<0.0050	<0.0050	<0.0050	<0.0050	0.0050
Dichlorodifluoromethane (R12)	<0.0050	<0.0050	<0.0050	<0.0050	0.0050
1,1-Dichloroethane	<0.0050	<0.0050	<0.0050	<0.0050	0.0050
1,2-Dichloroethane (EDC)	<0.0050	<0.0050	<0.0050	<0.0050	0.0050
trans-1,2-Dichloroethylene	<0.0050	<0.0050	<0.0050	<0.0050	0.0050
cis-1,2-Dichloroethylene	<0.0050	<0.0050	<0.0050	<0.0050	0.0050
1,1-Dichloroethylene	<0.0050	<0.0050	<0.0050	<0.0050	0.0050
2,2-Dichloropropane	<0.0050	<0.0050	<0.0050	<0.0050	0.0050
1,3-Dichloropropane	<0.0050	<0.0050	<0.0050	<0.0050	0.0050
1,2-Dichloropropane	<0.0050	<0.0050	<0.0050	<0.0050	0.0050
trans-1,3-Dichloropropylene	<0.0050	<0.0050	<0.0050	<0.0050	0.0050
1,1-Dichloropropylene	<0.0050	<0.0050	<0.0050	<0.0050	0.0050
cis-1,3-Dichloropropylene	<0.0050	<0.0050	<0.0050	<0.0050	0.0050
Diisopropyl ether (DIPE)	<0.0050	<0.0050	<0.0050	<0.0050	0.0050
Ethylbenzene	0.0033	<0.0020	<0.0020	<0.0020	0.0020
Ethyl-tert-Butyl Ether (ETBE)	<0.0050	<0.0050	<0.0050	<0.0050	0.0050
Gasoline Range Organics (GRO)	<0.50	<0.50	<0.50	<0.50	0.50
Hexachlorobutadiene	<0.010	<0.010	<0.010	<0.010	0.010
2-Hexanone (MBK)	<0.050	<0.050	<0.050	<0.050	0.050
Isopropylbenzene	<0.0050	<0.0050	<0.0050	<0.0050	0.0050
4-Isopropyltoluene	<0.0050	<0.0050	<0.0050	<0.0050	0.0050
Methyl-tert-Butyl Ether (MTBE)	<0.0050	<0.0050	<0.0050	<0.0050	0.0050
Methylene Chloride	<0.050	<0.050	<0.050	<0.050	0.050
4-Methyl-2-pentanone (MIBK)	<0.050	<0.050	<0.050	<0.050	0.050
Naphthalene	<0.010	<0.010	<0.010	<0.010	0.010
n-Propylbenzene	<0.0050	<0.0050	<0.0050	<0.0050	0.0050

Viorel Vasile
Operations Manager



LABORATORY ANALYSIS RESULTS

Client: The Source Group, Inc. (SH)
Project No: 04-NDLA-007
Project Name: DFSP Norwalk Soil Remediation
Method: VOCs, OXY & TPHG by GC/MS EPA 5035

AA Project No: A5331580
Date Received: 12/09/15
Date Reported: 12/22/15
Units: mg/kg

Table with 5 columns: Date Sampled, Date Prepared, Date Analyzed, AA ID No, Client ID No, Matrix, Dilution Factor, and MRL. Rows include sample dates (12/08/15, 12/15/15), IDs (5L09028-61 to 64), client IDs (T01146 to 149), matrix (Soil), and dilution factor (1).

8260B/5035 +OXY+TPHG (EPA 8260B/5035) (continued)

Table listing chemical compounds and their concentrations across four samples. Compounds include Styrene, Tetrachloroethane, Toluene, Trichlorobenzene, Trichloroethylene (TCE), and Xylenes. Concentrations are shown in mg/kg, with some values in bold (e.g., 0.0096, 0.0035).

Surrogates

Table showing surrogate recovery percentages for 4-Bromofluorobenzene, Dibromofluoromethane, and Toluene-d8. Includes a column for %REC Limits (70-140).

Viorel Vasile
Operations Manager



LABORATORY ANALYSIS RESULTS

Client: The Source Group, Inc. (SH)
Project No: 04-NDLA-007
Project Name: DFSP Norwalk Soil Remediation
Method: VOCs, OXY & TPHG by GC/MS EPA 5035

AA Project No: A5331580
Date Received: 12/09/15
Date Reported: 12/22/15
Units: mg/kg

Table with 5 columns: Date Sampled, Date Prepared, Date Analyzed, AA ID No, Client ID No, Matrix, Dilution Factor, and MRL. Rows include sample dates (12/08/15, 12/16/15), IDs (5L09028-65 to 68), client IDs (T01150 to 153), matrix (Soil), and dilution factors (1, 100).

8260B/5035 +OXY+TPHG (EPA 8260B/5035)

Table listing chemical compounds and their concentrations across four samples. Compounds include Acetone, Benzene, Chloroform, etc. Concentrations are mostly <0.050 or <0.010, with MRL values ranging from 0.0050 to 0.050.

Viorel Vasile
Operations Manager

**LABORATORY ANALYSIS RESULTS**

Client: The Source Group, Inc. (SH)
Project No: 04-NDLA-007
Project Name: DFSP Norwalk Soil Remediation
Method: VOCs, OXY & TPHG by GC/MS EPA 5035

AA Project No: A5331580
Date Received: 12/09/15
Date Reported: 12/22/15
Units: mg/kg

Date Sampled:	12/08/15	12/08/15	12/08/15	12/08/15	
Date Prepared:	12/16/15	12/16/15	12/16/15	12/16/15	
Date Analyzed:	12/16/15	12/16/15	12/16/15	12/17/15	
AA ID No:	5L09028-65	5L09028-66	5L09028-67	5L09028-68	
Client ID No:	T01150	T01151	T01152	T01153	
Matrix:	Soil	Soil	Soil	Soil	
Dilution Factor:	1	1	1	100	MRL

8260B/5035 +OXY+TPHG (EPA 8260B/5035) (continued)

1,2-Dichlorobenzene	<0.0050	<0.0050	<0.0050	<0.50	0.0050
Dichlorodifluoromethane (R12)	<0.0050	<0.0050	<0.0050	<0.50	0.0050
1,1-Dichloroethane	<0.0050	<0.0050	<0.0050	<0.50	0.0050
1,2-Dichloroethane (EDC)	<0.0050	<0.0050	<0.0050	<0.50	0.0050
trans-1,2-Dichloroethylene	<0.0050	<0.0050	<0.0050	<0.50	0.0050
cis-1,2-Dichloroethylene	<0.0050	<0.0050	<0.0050	<0.50	0.0050
1,1-Dichloroethylene	<0.0050	<0.0050	<0.0050	<0.50	0.0050
2,2-Dichloropropane	<0.0050	<0.0050	<0.0050	<0.50	0.0050
1,3-Dichloropropane	<0.0050	<0.0050	<0.0050	<0.50	0.0050
1,2-Dichloropropane	<0.0050	<0.0050	<0.0050	<0.50	0.0050
trans-1,3-Dichloropropylene	<0.0050	<0.0050	<0.0050	<0.50	0.0050
1,1-Dichloropropylene	<0.0050	<0.0050	<0.0050	<0.50	0.0050
cis-1,3-Dichloropropylene	<0.0050	<0.0050	<0.0050	<0.50	0.0050
Diisopropyl ether (DIPE)	<0.0050	<0.0050	<0.0050	<0.50	0.0050
Ethylbenzene	<0.0020	<0.0020	<0.0020	<0.20	0.0020
Ethyl-tert-Butyl Ether (ETBE)	<0.0050	<0.0050	<0.0050	<0.50	0.0050
Gasoline Range Organics (GRO)	<0.50	3.1	<0.50	<50	0.50
Hexachlorobutadiene	<0.010	<0.010	<0.010	<1.0	0.010
2-Hexanone (MBK)	<0.050	<0.050	<0.050	<5.0	0.050
Isopropylbenzene	<0.0050	<0.0050	<0.0050	<0.50	0.0050
4-Isopropyltoluene	<0.0050	<0.0050	<0.0050	<0.50	0.0050
Methyl-tert-Butyl Ether (MTBE)	<0.0050	<0.0050	<0.0050	<0.50	0.0050
Methylene Chloride	<0.050	<0.050	<0.050	<5.0	0.050
4-Methyl-2-pentanone (MIBK)	<0.050	<0.050	<0.050	<5.0	0.050
Naphthalene	<0.010	<0.010	<0.010	<1.0	0.010
n-Propylbenzene	<0.0050	<0.0050	<0.0050	<0.50	0.0050

Viorel Vasile
 Operations Manager



LABORATORY ANALYSIS RESULTS

Client: The Source Group, Inc. (SH)
Project No: 04-NDLA-007
Project Name: DFSP Norwalk Soil Remediation
Method: VOCs, OXY & TPHG by GC/MS EPA 5035

AA Project No: A5331580
Date Received: 12/09/15
Date Reported: 12/22/15
Units: mg/kg

Date Sampled:	12/08/15	12/08/15	12/08/15	12/08/15	
Date Prepared:	12/16/15	12/16/15	12/16/15	12/16/15	
Date Analyzed:	12/16/15	12/16/15	12/16/15	12/17/15	
AA ID No:	5L09028-65	5L09028-66	5L09028-67	5L09028-68	
Client ID No:	T01150	T01151	T01152	T01153	
Matrix:	Soil	Soil	Soil	Soil	
Dilution Factor:	1	1	1	100	MRL

8260B/5035 +OXY+TPHG (EPA 8260B/5035) (continued)

Styrene	<0.0050	<0.0050	<0.0050	<0.50	0.0050
1,1,1,2-Tetrachloroethane	<0.0050	<0.0050	<0.0050	<0.50	0.0050
1,1,2,2-Tetrachloroethane	<0.0050	<0.0050	<0.0050	<0.50	0.0050
Tetrachloroethylene (PCE)	<0.0050	<0.0050	<0.0050	<0.50	0.0050
Toluene	0.0055	0.0044	0.0044	<0.20	0.0020
1,2,4-Trichlorobenzene	<0.0050	<0.0050	<0.0050	<0.50	0.0050
1,2,3-Trichlorobenzene	<0.0050	<0.0050	<0.0050	<0.50	0.0050
1,1,2-Trichloroethane	<0.0050	<0.0050	<0.0050	<0.50	0.0050
1,1,1-Trichloroethane	<0.0050	<0.0050	<0.0050	<0.50	0.0050
Trichloroethylene (TCE)	<0.0050	<0.0050	<0.0050	<0.50	0.0050
Trichlorofluoromethane (R11)	<0.0050	<0.0050	<0.0050	<0.50	0.0050
1,2,3-Trichloropropane	<0.0050	<0.0050	<0.0050	<0.50	0.0050
1,1,2-Trichloro-1,2,2-trifluoroethane (R113)	<0.0050	<0.0050	<0.0050	<0.50	0.0050
1,3,5-Trimethylbenzene	<0.0050	<0.0050	<0.0050	<0.50	0.0050
1,2,4-Trimethylbenzene	<0.0050	<0.0050	<0.0050	<0.50	0.0050
Vinyl chloride	<0.0050	<0.0050	<0.0050	<0.50	0.0050
o-Xylene	0.0037	0.0026	0.0027	<0.20	0.0020
m,p-Xylenes	0.010	0.0071	0.0074	<0.20	0.0020

Surrogates

					%REC Limits
4-Bromofluorobenzene	114%	99%	110%	103%	70-140
Dibromofluoromethane	99%	113%	108%	102%	70-140
Toluene-d8	114%	119%	113%	108%	70-140

Viorel Vasile
Operations Manager

**LABORATORY ANALYSIS RESULTS**

Client: The Source Group, Inc. (SH)
Project No: 04-NDLA-007
Project Name: DFSP Norwalk Soil Remediation
Method: VOCs, OXY & TPHG by GC/MS EPA 5035

AA Project No: A5331580
Date Received: 12/09/15
Date Reported: 12/22/15
Units: mg/kg

Date Sampled:	12/08/15	12/08/15	
Date Prepared:	12/16/15	12/16/15	
Date Analyzed:	12/16/15	12/16/15	
AA ID No:	5L09028-69	5L09028-70	
Client ID No:	T01154	T01155	
Matrix:	Soil	Soil	
Dilution Factor:	100	1	MRL

8260B/5035 +OXY+TPHG (EPA 8260B/5035)

Acetone	<5.0	<0.050	0.050
tert-Amyl Methyl Ether (TAME)	<0.50	<0.0050	0.0050
Benzene	<1.0	<0.010	0.010
Bromobenzene	<0.50	<0.0050	0.0050
Bromochloromethane	<0.50	<0.0050	0.0050
Bromodichloromethane	<0.50	<0.0050	0.0050
Bromoform	<0.50	<0.0050	0.0050
Bromomethane	<0.50	<0.0050	0.0050
2-Butanone (MEK)	<5.0	<0.050	0.050
tert-Butyl alcohol (TBA)	<2.0	<0.020	0.020
sec-Butylbenzene	<0.50	<0.0050	0.0050
tert-Butylbenzene	<0.50	<0.0050	0.0050
n-Butylbenzene	<0.50	<0.0050	0.0050
Carbon Disulfide	<0.50	<0.0050	0.0050
Carbon Tetrachloride	<0.50	<0.0050	0.0050
Chlorobenzene	<0.50	<0.0050	0.0050
Chloroethane	<0.50	<0.0050	0.0050
Chloroform	<0.50	<0.0050	0.0050
Chloromethane	<0.50	<0.0050	0.0050
2-Chlorotoluene	<0.50	<0.0050	0.0050
4-Chlorotoluene	<0.50	<0.0050	0.0050
1,2-Dibromo-3-chloropropane	<1.0	<0.010	0.010
Dibromochloromethane	<0.50	<0.0050	0.0050
1,2-Dibromoethane (EDB)	<0.50	<0.0050	0.0050
Dibromomethane	<0.50	<0.0050	0.0050
1,4-Dichlorobenzene	<0.50	<0.0050	0.0050
1,3-Dichlorobenzene	<0.50	<0.0050	0.0050

Viorel Vasile
Operations Manager



LABORATORY ANALYSIS RESULTS

Client: The Source Group, Inc. (SH)
Project No: 04-NDLA-007
Project Name: DFSP Norwalk Soil Remediation
Method: VOCs, OXY & TPHG by GC/MS EPA 5035

AA Project No: A5331580
Date Received: 12/09/15
Date Reported: 12/22/15
Units: mg/kg

Date Sampled:	12/08/15	12/08/15	
Date Prepared:	12/16/15	12/16/15	
Date Analyzed:	12/16/15	12/16/15	
AA ID No:	5L09028-69	5L09028-70	
Client ID No:	T01154	T01155	
Matrix:	Soil	Soil	
Dilution Factor:	100	1	MRL

8260B/5035 +OXY+TPHG (EPA 8260B/5035) (continued)

1,2-Dichlorobenzene	<0.50	<0.0050	0.0050
Dichlorodifluoromethane (R12)	<0.50	<0.0050	0.0050
1,1-Dichloroethane	<0.50	<0.0050	0.0050
1,2-Dichloroethane (EDC)	<0.50	<0.0050	0.0050
trans-1,2-Dichloroethylene	<0.50	<0.0050	0.0050
cis-1,2-Dichloroethylene	<0.50	<0.0050	0.0050
1,1-Dichloroethylene	<0.50	<0.0050	0.0050
2,2-Dichloropropane	<0.50	<0.0050	0.0050
1,3-Dichloropropane	<0.50	<0.0050	0.0050
1,2-Dichloropropane	<0.50	<0.0050	0.0050
trans-1,3-Dichloropropylene	<0.50	<0.0050	0.0050
1,1-Dichloropropylene	<0.50	<0.0050	0.0050
cis-1,3-Dichloropropylene	<0.50	<0.0050	0.0050
Diisopropyl ether (DIPE)	<0.50	<0.0050	0.0050
Ethylbenzene	<0.20	<0.0020	0.0020
Ethyl-tert-Butyl Ether (ETBE)	<0.50	<0.0050	0.0050
Gasoline Range Organics (GRO)	490	3.9	0.50
Hexachlorobutadiene	<1.0	<0.010	0.010
2-Hexanone (MBK)	<5.0	<0.050	0.050
Isopropylbenzene	<0.50	<0.0050	0.0050
4-Isopropyltoluene	<0.50	<0.0050	0.0050
Methyl-tert-Butyl Ether (MTBE)	<0.50	<0.0050	0.0050
Methylene Chloride	<5.0	<0.050	0.050
4-Methyl-2-pentanone (MIBK)	<5.0	<0.050	0.050
Naphthalene	<1.0	<0.010	0.010
n-Propylbenzene	<0.50	<0.0050	0.0050

Viorel Vasile
 Operations Manager



LABORATORY ANALYSIS RESULTS

Client: The Source Group, Inc. (SH)
 Project No: 04-NDLA-007
 Project Name: DFSP Norwalk Soil Remediation
 Method: VOCs, OXY & TPHG by GC/MS EPA 5035

AA Project No: A5331580
 Date Received: 12/09/15
 Date Reported: 12/22/15
 Units: mg/kg

Date Sampled:	12/08/15	12/08/15	
Date Prepared:	12/16/15	12/16/15	
Date Analyzed:	12/16/15	12/16/15	
AA ID No:	5L09028-69	5L09028-70	
Client ID No:	T01154	T01155	
Matrix:	Soil	Soil	
Dilution Factor:	100	1	MRL

8260B/5035 +OXY+TPHG (EPA 8260B/5035) (continued)

Styrene	<0.50	<0.0050	0.0050
1,1,1,2-Tetrachloroethane	<0.50	<0.0050	0.0050
1,1,2,2-Tetrachloroethane	<0.50	<0.0050	0.0050
Tetrachloroethylene (PCE)	<0.50	<0.0050	0.0050
Toluene	<0.20	0.0071	0.0020
1,2,4-Trichlorobenzene	<0.50	<0.0050	0.0050
1,2,3-Trichlorobenzene	<0.50	<0.0050	0.0050
1,1,2-Trichloroethane	<0.50	<0.0050	0.0050
1,1,1-Trichloroethane	<0.50	<0.0050	0.0050
Trichloroethylene (TCE)	<0.50	<0.0050	0.0050
Trichlorofluoromethane (R11)	<0.50	<0.0050	0.0050
1,2,3-Trichloropropane	<0.50	<0.0050	0.0050
1,1,2-Trichloro-1,2,2-trifluoroethane (R113)	<0.50	<0.0050	0.0050
1,3,5-Trimethylbenzene	<0.50	<0.0050	0.0050
1,2,4-Trimethylbenzene	<0.50	<0.0050	0.0050
Vinyl chloride	<0.50	<0.0050	0.0050
o-Xylene	<0.20	0.0039	0.0020
m,p-Xylenes	<0.20	0.010	0.0020

Surrogates			<u>%REC Limits</u>
4-Bromofluorobenzene	87%	110%	70-140
Dibromofluoromethane	112%	109%	70-140
Toluene-d8	112%	122%	70-140

Viorel Vasile
 Operations Manager



LABORATORY ANALYSIS RESULTS

Client: The Source Group, Inc. (SH)
Project No: 04-NDLA-007
Project Name: DFSP Norwalk Soil Remediation
Method: Carbon Chain by GC/FID

AA Project No: A5331580
Date Received: 12/09/15
Date Reported: 12/22/15
Units: mg/kg

Date Sampled:	12/08/15	12/08/15	12/08/15	12/08/15	
Date Prepared:	12/10/15	12/10/15	12/10/15	12/10/15	
Date Analyzed:	12/11/15	12/11/15	12/11/15	12/11/15	
AA ID No:	5L09028-01	5L09028-02	5L09028-03	5L09028-04	
Client ID No:	T01086	T01087	T01088	T01089	
Matrix:	Soil	Soil	Soil	Soil	
Dilution Factor:	1	1	1	1	MRL

Carbon Chain Custom (EPA 8015M)

C13-C22	<10	<10	<10	<10	10
C23-C32	<10	<10	<10	<10	10
C33-C44	<10	<10	<10	<10	10

Surrogates

o-Terphenyl	94%	96%	93%	96%	<u>%REC Limits</u> 50-150
-------------	-----	-----	-----	-----	-------------------------------------

Viorel Vasile
Operations Manager



LABORATORY ANALYSIS RESULTS

Client: The Source Group, Inc. (SH)
Project No: 04-NDLA-007
Project Name: DFSP Norwalk Soil Remediation
Method: Carbon Chain by GC/FID

AA Project No: A5331580
Date Received: 12/09/15
Date Reported: 12/22/15
Units: mg/kg

Date Sampled:	12/08/15	12/08/15	12/08/15	12/08/15	
Date Prepared:	12/10/15	12/10/15	12/10/15	12/10/15	
Date Analyzed:	12/11/15	12/12/15	12/11/15	12/11/15	
AA ID No:	5L09028-05	5L09028-06	5L09028-07	5L09028-08	
Client ID No:	T01090	T01091	T01092	T01093	
Matrix:	Soil	Soil	Soil	Soil	
Dilution Factor:	1	1	1	1	MRL

Carbon Chain Custom (EPA 8015M)

C13-C22	10	53	29	23	10
C23-C32	<10	190	<10	<10	10
C33-C44	<10	100	<10	<10	10

<u>Surrogates</u>					<u>%REC Limits</u>
o-Terphenyl	99%	119%	99%	97%	50-150

Viorel Vasile
Operations Manager



LABORATORY ANALYSIS RESULTS

Client: The Source Group, Inc. (SH)
Project No: 04-NDLA-007
Project Name: DFSP Norwalk Soil Remediation
Method: Carbon Chain by GC/FID

AA Project No: A5331580
Date Received: 12/09/15
Date Reported: 12/22/15
Units: mg/kg

Date Sampled:	12/08/15	12/08/15	12/08/15	12/08/15	
Date Prepared:	12/10/15	12/10/15	12/10/15	12/10/15	
Date Analyzed:	12/11/15	12/11/15	12/12/15	12/11/15	
AA ID No:	5L09028-09	5L09028-10	5L09028-11	5L09028-12	
Client ID No:	T01094	T01095	T01096	T01097	
Matrix:	Soil	Soil	Soil	Soil	
Dilution Factor:	1	1	1	1	MRL

Carbon Chain Custom (EPA 8015M)

C13-C22	<10	<10	25	<10	10
C23-C32	<10	<10	57	<10	10
C33-C44	<10	<10	28	<10	10

<u>Surrogates</u>					<u>%REC Limits</u>
o-Terphenyl	97%	95%	98%	96%	50-150

Viorel Vasile
Operations Manager



LABORATORY ANALYSIS RESULTS

Client: The Source Group, Inc. (SH)
Project No: 04-NDLA-007
Project Name: DFSP Norwalk Soil Remediation
Method: Carbon Chain by GC/FID

AA Project No: A5331580
Date Received: 12/09/15
Date Reported: 12/22/15
Units: mg/kg

Date Sampled:	12/08/15	12/08/15	12/08/15	12/08/15	
Date Prepared:	12/10/15	12/10/15	12/10/15	12/10/15	
Date Analyzed:	12/11/15	12/11/15	12/11/15	12/11/15	
AA ID No:	5L09028-13	5L09028-14	5L09028-15	5L09028-16	
Client ID No:	T01098	T01099	T01100	T01101	
Matrix:	Soil	Soil	Soil	Soil	
Dilution Factor:	1	1	1	1	MRL

Carbon Chain Custom (EPA 8015M)

C13-C22	<10	<10	<10	20	10
C23-C32	<10	<10	<10	<10	10
C33-C44	<10	<10	<10	<10	10

Surrogates					%REC Limits
o-Terphenyl	97%	97%	94%	89%	50-150

Viorel Vasile
 Operations Manager



LABORATORY ANALYSIS RESULTS

Client: The Source Group, Inc. (SH)
Project No: 04-NDLA-007
Project Name: DFSP Norwalk Soil Remediation
Method: Carbon Chain by GC/FID

AA Project No: A5331580
Date Received: 12/09/15
Date Reported: 12/22/15
Units: mg/kg

Date Sampled:	12/08/15	12/08/15	12/08/15	12/08/15	
Date Prepared:	12/10/15	12/10/15	12/10/15	12/10/15	
Date Analyzed:	12/14/15	12/12/15	12/12/15	12/12/15	
AA ID No:	5L09028-17	5L09028-18	5L09028-19	5L09028-20	
Client ID No:	T01102	T01103	T01104	T01105	
Matrix:	Soil	Soil	Soil	Soil	
Dilution Factor:	1	1	1	1	MRL

Carbon Chain Custom (EPA 8015M)

C13-C22	<10	<10	<10	<10	10
C23-C32	<10	<10	<10	<10	10
C33-C44	<10	<10	<10	<10	10

<u>Surrogates</u>					<u>%REC Limits</u>
o-Terphenyl	92%	88%	89%	89%	50-150

Viorel Vasile
 Operations Manager



LABORATORY ANALYSIS RESULTS

Client: The Source Group, Inc. (SH)
Project No: 04-NDLA-007
Project Name: DFSP Norwalk Soil Remediation
Method: Carbon Chain by GC/FID

AA Project No: A5331580
Date Received: 12/09/15
Date Reported: 12/22/15
Units: mg/kg

Date Sampled:	12/08/15	12/08/15	12/08/15	12/08/15	
Date Prepared:	12/10/15	12/10/15	12/10/15	12/10/15	
Date Analyzed:	12/12/15	12/12/15	12/12/15	12/12/15	
AA ID No:	5L09028-21	5L09028-22	5L09028-23	5L09028-24	
Client ID No:	T01106	T01107	T01108	T01109	
Matrix:	Soil	Soil	Soil	Soil	
Dilution Factor:	1	1	1	1	MRL

Carbon Chain Custom (EPA 8015M)

C13-C22	<10	<10	<10	<10	10
C23-C32	<10	<10	<10	<10	10
C33-C44	<10	<10	<10	<10	10

Surrogates					%REC Limits
o-Terphenyl	97%	98%	96%	88%	50-150

Viorel Vasile
Operations Manager



LABORATORY ANALYSIS RESULTS

Client: The Source Group, Inc. (SH)
Project No: 04-NDLA-007
Project Name: DFSP Norwalk Soil Remediation
Method: Carbon Chain by GC/FID

AA Project No: A5331580
Date Received: 12/09/15
Date Reported: 12/22/15
Units: mg/kg

Date Sampled:	12/08/15	12/08/15	12/08/15	12/08/15	
Date Prepared:	12/10/15	12/10/15	12/10/15	12/10/15	
Date Analyzed:	12/12/15	12/12/15	12/12/15	12/12/15	
AA ID No:	5L09028-25	5L09028-26	5L09028-27	5L09028-28	
Client ID No:	T01110	T01111	T01112	T01113	
Matrix:	Soil	Soil	Soil	Soil	
Dilution Factor:	1	1	1	1	MRL

Carbon Chain Custom (EPA 8015M)

C13-C22	<10	<10	<10	<10	10
C23-C32	<10	<10	<10	<10	10
C33-C44	<10	<10	<10	<10	10

<u>Surrogates</u>					<u>%REC Limits</u>
o-Terphenyl	86%	91%	86%	95%	50-150

Viorel Vasile
 Operations Manager



LABORATORY ANALYSIS RESULTS

Client: The Source Group, Inc. (SH)
Project No: 04-NDLA-007
Project Name: DFSP Norwalk Soil Remediation
Method: Carbon Chain by GC/FID

AA Project No: A5331580
Date Received: 12/09/15
Date Reported: 12/22/15
Units: mg/kg

Date Sampled:	12/08/15	12/08/15	12/08/15	12/08/15	
Date Prepared:	12/10/15	12/10/15	12/10/15	12/10/15	
Date Analyzed:	12/12/15	12/12/15	12/12/15	12/12/15	
AA ID No:	5L09028-29	5L09028-30	5L09028-31	5L09028-32	
Client ID No:	T01114	T01115	T01116	T01117	
Matrix:	Soil	Soil	Soil	Soil	
Dilution Factor:	1	1	1	1	MRL

Carbon Chain Custom (EPA 8015M)

C13-C22	<10	<10	<10	<10	10
C23-C32	<10	<10	<10	<10	10
C33-C44	<10	<10	<10	<10	10

<u>Surrogates</u>					<u>%REC Limits</u>
o-Terphenyl	85%	88%	92%	94%	50-150

Viorel Vasile
Operations Manager

**LABORATORY ANALYSIS RESULTS**

Client: The Source Group, Inc. (SH)
Project No: 04-NDLA-007
Project Name: DFSP Norwalk Soil Remediation
Method: Carbon Chain by GC/FID

AA Project No: A5331580
Date Received: 12/09/15
Date Reported: 12/22/15
Units: mg/kg

Date Sampled:	12/08/15	12/08/15	12/08/15	12/08/15	
Date Prepared:	12/10/15	12/10/15	12/10/15	12/11/15	
Date Analyzed:	12/12/15	12/12/15	12/12/15	12/11/15	
AA ID No:	5L09028-33	5L09028-34	5L09028-35	5L09028-36	
Client ID No:	T01118	T01119	T01120	T01121	
Matrix:	Soil	Soil	Soil	Soil	
Dilution Factor:	1	1	1	1	MRL

Carbon Chain Custom (EPA 8015M)

C13-C22	<10	15	<10	45	10
C23-C32	<10	<10	<10	<10	10
C33-C44	<10	<10	<10	<10	10

<u>Surrogates</u>					<u>%REC Limits</u>
o-Terphenyl	96%	86%	95%	97%	50-150

Viorel Vasile
Operations Manager



LABORATORY ANALYSIS RESULTS

Client: The Source Group, Inc. (SH)
Project No: 04-NDLA-007
Project Name: DFSP Norwalk Soil Remediation
Method: Carbon Chain by GC/FID

AA Project No: A5331580
Date Received: 12/09/15
Date Reported: 12/22/15
Units: mg/kg

Date Sampled:	12/08/15	12/08/15	12/08/15	12/08/15	
Date Prepared:	12/11/15	12/11/15	12/11/15	12/11/15	
Date Analyzed:	12/11/15	12/11/15	12/11/15	12/11/15	
AA ID No:	5L09028-37	5L09028-38	5L09028-39	5L09028-40	
Client ID No:	T01122	T01123	T01124	T01125	
Matrix:	Soil	Soil	Soil	Soil	
Dilution Factor:	1	1	1	1	MRL

Carbon Chain Custom (EPA 8015M)

C13-C22	<10	<10	46	41	10
C23-C32	<10	<10	<10	12	10
C33-C44	<10	<10	<10	<10	10

Surrogates

o-Terphenyl	93%	93%	102%	93%	%REC Limits 50-150
-------------	-----	-----	------	-----	------------------------------

Viorel Vasile
 Operations Manager

**LABORATORY ANALYSIS RESULTS**

Client: The Source Group, Inc. (SH)
Project No: 04-NDLA-007
Project Name: DFSP Norwalk Soil Remediation
Method: Carbon Chain by GC/FID

AA Project No: A5331580
Date Received: 12/09/15
Date Reported: 12/22/15
Units: mg/kg

Date Sampled:	12/08/15	12/08/15	12/08/15	12/08/15	
Date Prepared:	12/11/15	12/11/15	12/11/15	12/11/15	
Date Analyzed:	12/11/15	12/11/15	12/11/15	12/11/15	
AA ID No:	5L09028-41	5L09028-42	5L09028-43	5L09028-44	
Client ID No:	T01126	T01127	T01128	T01129	
Matrix:	Soil	Soil	Soil	Soil	
Dilution Factor:	1	1	1	1	MRL

Carbon Chain Custom (EPA 8015M)

C13-C22	31	11	81	<10	10
C23-C32	<10	26	<10	<10	10
C33-C44	<10	<10	<10	<10	10

Surrogates

o-Terphenyl	100%	96%	99%	96%	<u>%REC Limits</u> 50-150
-------------	------	-----	-----	-----	-------------------------------------

Viorel Vasile
Operations Manager



LABORATORY ANALYSIS RESULTS

Client: The Source Group, Inc. (SH)
Project No: 04-NDLA-007
Project Name: DFSP Norwalk Soil Remediation
Method: Carbon Chain by GC/FID

AA Project No: A5331580
Date Received: 12/09/15
Date Reported: 12/22/15
Units: mg/kg

Date Sampled:	12/08/15	12/08/15	12/08/15	12/08/15	
Date Prepared:	12/11/15	12/11/15	12/11/15	12/11/15	
Date Analyzed:	12/11/15	12/11/15	12/11/15	12/11/15	
AA ID No:	5L09028-45	5L09028-46	5L09028-47	5L09028-48	
Client ID No:	T01130	T01131	T01132	T01133	
Matrix:	Soil	Soil	Soil	Soil	
Dilution Factor:	1	1	1	1	MRL

Carbon Chain Custom (EPA 8015M)

C13-C22	13	29	<10	<10	10
C23-C32	12	<10	<10	<10	10
C33-C44	<10	<10	<10	<10	10

<u>Surrogates</u>					<u>%REC Limits</u>
o-Terphenyl	101%	101%	100%	106%	50-150

Viorel Vasile
 Operations Manager



LABORATORY ANALYSIS RESULTS

Client: The Source Group, Inc. (SH)
Project No: 04-NDLA-007
Project Name: DFSP Norwalk Soil Remediation
Method: Carbon Chain by GC/FID

AA Project No: A5331580
Date Received: 12/09/15
Date Reported: 12/22/15
Units: mg/kg

Date Sampled:	12/08/15	12/08/15	12/08/15	12/08/15	
Date Prepared:	12/11/15	12/11/15	12/11/15	12/11/15	
Date Analyzed:	12/11/15	12/11/15	12/11/15	12/12/15	
AA ID No:	5L09028-49	5L09028-50	5L09028-51	5L09028-52	
Client ID No:	T01134	T01135	T01136	T01137	
Matrix:	Soil	Soil	Soil	Soil	
Dilution Factor:	1	1	1	1	MRL

Carbon Chain Custom (EPA 8015M)

C13-C22	40	32	260	22	10
C23-C32	<10	<10	<10	<10	10
C33-C44	<10	<10	<10	<10	10

Surrogates					%REC Limits
o-Terphenyl	99%	98%	104%	97%	50-150

Viorel Vasile
Operations Manager



LABORATORY ANALYSIS RESULTS

Client: The Source Group, Inc. (SH)
Project No: 04-NDLA-007
Project Name: DFSP Norwalk Soil Remediation
Method: Carbon Chain by GC/FID

AA Project No: A5331580
Date Received: 12/09/15
Date Reported: 12/22/15
Units: mg/kg

Date Sampled:	12/08/15	12/08/15	12/08/15	12/08/15	
Date Prepared:	12/11/15	12/11/15	12/11/15	12/11/15	
Date Analyzed:	12/12/15	12/12/15	12/12/15	12/12/15	
AA ID No:	5L09028-53	5L09028-54	5L09028-55	5L09028-56	
Client ID No:	T01138	T01139	T01140	T01141	
Matrix:	Soil	Soil	Soil	Soil	
Dilution Factor:	1	1	1	1	MRL

Carbon Chain Custom (EPA 8015M)

C13-C22	130	43	<10	<10	10
C23-C32	<10	<10	<10	<10	10
C33-C44	<10	<10	<10	<10	10

Surrogates					%REC Limits
o-Terphenyl	96%	94%	93%	97%	50-150

Viorel Vasile
 Operations Manager

**LABORATORY ANALYSIS RESULTS**

Client: The Source Group, Inc. (SH)
Project No: 04-NDLA-007
Project Name: DFSP Norwalk Soil Remediation
Method: Carbon Chain by GC/FID

AA Project No: A5331580
Date Received: 12/09/15
Date Reported: 12/22/15
Units: mg/kg

Date Sampled:	12/08/15	12/08/15	12/08/15	12/08/15	
Date Prepared:	12/11/15	12/11/15	12/11/15	12/11/15	
Date Analyzed:	12/12/15	12/12/15	12/12/15	12/12/15	
AA ID No:	5L09028-57	5L09028-58	5L09028-59	5L09028-60	
Client ID No:	T01142	T01143	T01144	T01145	
Matrix:	Soil	Soil	Soil	Soil	
Dilution Factor:	1	1	1	1	MRL

Carbon Chain Custom (EPA 8015M)

C13-C22	<10	65	<10	130	10
C23-C32	<10	<10	<10	11	10
C33-C44	<10	<10	<10	<10	10

Surrogates

o-Terphenyl	95%	99%	95%	105%	<u>%REC Limits</u> 50-150
-------------	-----	-----	-----	------	-------------------------------------

Viorel Vasile
Operations Manager



LABORATORY ANALYSIS RESULTS

Client: The Source Group, Inc. (SH)
Project No: 04-NDLA-007
Project Name: DFSP Norwalk Soil Remediation
Method: Carbon Chain by GC/FID

AA Project No: A5331580
Date Received: 12/09/15
Date Reported: 12/22/15
Units: mg/kg

Date Sampled:	12/08/15	12/08/15	12/08/15	12/08/15	
Date Prepared:	12/11/15	12/11/15	12/11/15	12/11/15	
Date Analyzed:	12/12/15	12/12/15	12/12/15	12/12/15	
AA ID No:	5L09028-61	5L09028-62	5L09028-63	5L09028-64	
Client ID No:	T01146	T01147	T01148	T01149	
Matrix:	Soil	Soil	Soil	Soil	
Dilution Factor:	1	1	1	1	MRL

Carbon Chain Custom (EPA 8015M)

C13-C22	<10	<10	<10	10	10
C23-C32	<10	<10	20	17	10
C33-C44	<10	<10	13	11	10

Surrogates

o-Terphenyl	93%	92%	97%	97%	<u>%REC Limits</u> 50-150
-------------	-----	-----	-----	-----	-------------------------------------

Viorel Vasile
Operations Manager



LABORATORY ANALYSIS RESULTS

Client: The Source Group, Inc. (SH)
 Project No: 04-NDLA-007
 Project Name: DFSP Norwalk Soil Remediation
 Method: Carbon Chain by GC/FID

AA Project No: A5331580
 Date Received: 12/09/15
 Date Reported: 12/22/15
 Units: mg/kg

Date Sampled:	12/08/15	12/08/15	12/08/15	12/08/15	
Date Prepared:	12/11/15	12/11/15	12/11/15	12/11/15	
Date Analyzed:	12/12/15	12/12/15	12/12/15	12/12/15	
AA ID No:	5L09028-65	5L09028-66	5L09028-67	5L09028-68	
Client ID No:	T01150	T01151	T01152	T01153	
Matrix:	Soil	Soil	Soil	Soil	
Dilution Factor:	1	1	1	1	MRL

Carbon Chain Custom (EPA 8015M)

C13-C22	<10	<10	<10	48	10
C23-C32	<10	<10	<10	<10	10
C33-C44	<10	<10	<10	<10	10

Surrogates

o-Terphenyl	94%	99%	96%	102%	<u>%REC Limits</u> 50-150
-------------	-----	-----	-----	------	------------------------------

Viorel Vasile
 Operations Manager



LABORATORY ANALYSIS RESULTS

Client: The Source Group, Inc. (SH)
Project No: 04-NDLA-007
Project Name: DFSP Norwalk Soil Remediation
Method: Carbon Chain by GC/FID

AA Project No: A5331580
Date Received: 12/09/15
Date Reported: 12/22/15
Units: mg/kg

Date Sampled:	12/08/15	12/08/15	
Date Prepared:	12/11/15	12/11/15	
Date Analyzed:	12/12/15	12/12/15	
AA ID No:	5L09028-69	5L09028-70	
Client ID No:	T01154	T01155	
Matrix:	Soil	Soil	
Dilution Factor:	1	1	MRL

Carbon Chain Custom (EPA 8015M)

C13-C22	270	<10	10
C23-C32	<10	<10	10
C33-C44	<10	<10	10

<u>Surrogates</u>			<u>%REC Limits</u>
o-Terphenyl	100%	96%	50-150

Viorel Vasile
 Operations Manager



LABORATORY ANALYSIS RESULTS

Client: The Source Group, Inc. (SH)
Project No: 04-NDLA-007
Project Name: DFSP Norwalk Soil Remediation

AA Project No: A5331580
Date Received: 12/09/15
Date Reported: 12/22/15

Analyte	Reporting Result	Reporting Limit	Units	Spike Level	Source Result	%REC %REC	%REC Limits	RPD RPD	RPD Limit	Notes
---------	------------------	-----------------	-------	-------------	---------------	-----------	-------------	---------	-----------	-------

VOCs, OXY & TPHG by GC/MS EPA 5035 - Quality Control

Batch B5L1103 - EPA 5035

Blank (B5L1103-BLK1)

Prepared & Analyzed: 12/11/15

Acetone	<0.050	0.050	mg/kg							
tert-Amyl Methyl Ether (TAME)	<0.0050	0.0050	mg/kg							
Benzene	<0.010	0.010	mg/kg							
Bromobenzene	<0.0050	0.0050	mg/kg							
Bromochloromethane	<0.0050	0.0050	mg/kg							
Bromodichloromethane	<0.0050	0.0050	mg/kg							
Bromoform	<0.0050	0.0050	mg/kg							
Bromomethane	<0.0050	0.0050	mg/kg							
2-Butanone (MEK)	<0.050	0.050	mg/kg							
tert-Butyl alcohol (TBA)	<0.020	0.020	mg/kg							
sec-Butylbenzene	<0.0050	0.0050	mg/kg							
tert-Butylbenzene	<0.0050	0.0050	mg/kg							
n-Butylbenzene	<0.0050	0.0050	mg/kg							
Carbon Disulfide	<0.0050	0.0050	mg/kg							
Carbon Tetrachloride	<0.0050	0.0050	mg/kg							
Chlorobenzene	<0.0050	0.0050	mg/kg							
Chloroethane	<0.0050	0.0050	mg/kg							
Chloroform	<0.0050	0.0050	mg/kg							
Chloromethane	<0.0050	0.0050	mg/kg							
2-Chlorotoluene	<0.0050	0.0050	mg/kg							
4-Chlorotoluene	<0.0050	0.0050	mg/kg							
1,2-Dibromo-3-chloropropane	<0.010	0.010	mg/kg							
Dibromochloromethane	<0.0050	0.0050	mg/kg							
1,2-Dibromoethane (EDB)	<0.0050	0.0050	mg/kg							
Dibromomethane	<0.0050	0.0050	mg/kg							
1,4-Dichlorobenzene	<0.0050	0.0050	mg/kg							
1,3-Dichlorobenzene	<0.0050	0.0050	mg/kg							
1,2-Dichlorobenzene	<0.0050	0.0050	mg/kg							
Dichlorodifluoromethane (R12)	<0.0050	0.0050	mg/kg							
1,1-Dichloroethane	<0.0050	0.0050	mg/kg							
1,2-Dichloroethane (EDC)	<0.0050	0.0050	mg/kg							

Viorel Vasile
Operations Manager



LABORATORY ANALYSIS RESULTS

Client: The Source Group, Inc. (SH)
Project No: 04-NDLA-007
Project Name: DFSP Norwalk Soil Remediation

AA Project No: A5331580
Date Received: 12/09/15
Date Reported: 12/22/15

Analyte	Reporting Result	Limit	Units	Spike Level	Source Result	%REC %REC	Limit	RPD RPD	Limit	Notes
---------	------------------	-------	-------	-------------	---------------	-----------	-------	---------	-------	-------

VOCs, OXY & TPHG by GC/MS EPA 5035 - Quality Control

Batch B5L1103 - EPA 5035

Blank (B5L1103-BLK1) Continued

Prepared & Analyzed: 12/11/15

trans-1,2-Dichloroethylene	<0.0050	0.0050	mg/kg							
cis-1,2-Dichloroethylene	<0.0050	0.0050	mg/kg							
1,1-Dichloroethylene	<0.0050	0.0050	mg/kg							
2,2-Dichloropropane	<0.0050	0.0050	mg/kg							
1,3-Dichloropropane	<0.0050	0.0050	mg/kg							
1,2-Dichloropropane	<0.0050	0.0050	mg/kg							
trans-1,3-Dichloropropylene	<0.0050	0.0050	mg/kg							
1,1-Dichloropropylene	<0.0050	0.0050	mg/kg							
cis-1,3-Dichloropropylene	<0.0050	0.0050	mg/kg							
Diisopropyl ether (DIPE)	<0.0050	0.0050	mg/kg							
Ethylbenzene	<0.0020	0.0020	mg/kg							
Ethyl-tert-Butyl Ether (ETBE)	<0.0050	0.0050	mg/kg							
Gasoline Range Organics (GRO)	<0.50	0.50	mg/kg							
Hexachlorobutadiene	<0.010	0.010	mg/kg							
2-Hexanone (MBK)	<0.050	0.050	mg/kg							
Isopropylbenzene	<0.0050	0.0050	mg/kg							
4-Isopropyltoluene	<0.0050	0.0050	mg/kg							
Methyl-tert-Butyl Ether (MTBE)	<0.0050	0.0050	mg/kg							
Methylene Chloride	<0.050	0.050	mg/kg							
4-Methyl-2-pentanone (MIBK)	<0.050	0.050	mg/kg							
Naphthalene	<0.010	0.010	mg/kg							
n-Propylbenzene	<0.0050	0.0050	mg/kg							
Styrene	<0.0050	0.0050	mg/kg							
1,1,1,2-Tetrachloroethane	<0.0050	0.0050	mg/kg							
1,1,2,2-Tetrachloroethane	<0.0050	0.0050	mg/kg							
Tetrachloroethylene (PCE)	<0.0050	0.0050	mg/kg							
Toluene	<0.0020	0.0020	mg/kg							
1,2,4-Trichlorobenzene	<0.0050	0.0050	mg/kg							
1,2,3-Trichlorobenzene	<0.0050	0.0050	mg/kg							
1,1,2-Trichloroethane	<0.0050	0.0050	mg/kg							
1,1,1-Trichloroethane	<0.0050	0.0050	mg/kg							

Viorel Vasile
Operations Manager

**LABORATORY ANALYSIS RESULTS**

Client: The Source Group, Inc. (SH)
Project No: 04-NDLA-007
Project Name: DFSP Norwalk Soil Remediation

AA Project No: A5331580
Date Received: 12/09/15
Date Reported: 12/22/15

Analyte	Reporting Result	Limit	Units	Spike Level	Source Result	%REC	%REC Limits	RPD	RPD Limit	Notes
---------	------------------	-------	-------	-------------	---------------	------	-------------	-----	-----------	-------

VOCs, OXY & TPHG by GC/MS EPA 5035 - Quality Control

Batch B5L1103 - EPA 5035

Blank (B5L1103-BLK1) Continued

Prepared & Analyzed: 12/11/15

Trichloroethylene (TCE)	<0.0050	0.0050	mg/kg							
Trichlorofluoromethane (R11)	<0.0050	0.0050	mg/kg							
1,2,3-Trichloropropane	<0.0050	0.0050	mg/kg							
1,1,2-Trichloro-1,2,2-trifluoroethane (R113)	<0.0050	0.0050	mg/kg							
1,3,5-Trimethylbenzene	<0.0050	0.0050	mg/kg							
1,2,4-Trimethylbenzene	<0.0050	0.0050	mg/kg							
Vinyl chloride	<0.0050	0.0050	mg/kg							
o-Xylene	<0.0020	0.0020	mg/kg							
m,p-Xylenes	<0.0020	0.0020	mg/kg							

Surrogate: 4-Bromofluorobenzene	0.105		mg/kg	0.10		105	70-140			
Surrogate: Dibromofluoromethane	0.103		mg/kg	0.10		103	70-140			
Surrogate: Toluene-d8	0.108		mg/kg	0.10		108	70-140			

LCS (B5L1103-BS1)

Prepared & Analyzed: 12/11/15

Acetone	0.146	0.050	mg/kg	0.10		146	70-130	30		**
tert-Amyl Methyl Ether (TAME)	0.0349	0.0050	mg/kg	0.040		87.3	70-130	30		
Benzene	0.0408	0.010	mg/kg	0.040		102	70-130	30		
Bromobenzene	0.0393	0.0050	mg/kg	0.040		98.2	70-130	30		
Bromochloromethane	0.0348	0.0050	mg/kg	0.040		87.0	70-130	30		
Bromodichloromethane	0.0418	0.0050	mg/kg	0.040		104	70-130	30		
Bromoform	0.0350	0.0050	mg/kg	0.040		87.4	70-130	30		
Bromomethane	0.0398	0.0050	mg/kg	0.040		99.6	70-130	30		
2-Butanone (MEK)	0.105	0.050	mg/kg	0.10		105	70-130	30		
tert-Butyl alcohol (TBA)	0.180	0.020	mg/kg	0.20		90.2	70-130	30		
sec-Butylbenzene	0.0409	0.0050	mg/kg	0.040		102	70-130	30		
tert-Butylbenzene	0.0402	0.0050	mg/kg	0.040		100	70-130	30		
n-Butylbenzene	0.0431	0.0050	mg/kg	0.040		108	70-130	30		
Carbon Disulfide	0.0949	0.0050	mg/kg	0.10		94.9	70-130	30		
Carbon Tetrachloride	0.0385	0.0050	mg/kg	0.040		96.2	70-130	30		
Chlorobenzene	0.0366	0.0050	mg/kg	0.040		91.6	70-130	30		
Chloroethane	0.0459	0.0050	mg/kg	0.040		115	70-130	30		

Viorel Vasile
 Operations Manager

**LABORATORY ANALYSIS RESULTS**

Client: The Source Group, Inc. (SH)
Project No: 04-NDLA-007
Project Name: DFSP Norwalk Soil Remediation

AA Project No: A5331580
Date Received: 12/09/15
Date Reported: 12/22/15

Analyte	Reporting Result	Limit	Units	Spike Level	Source Result	%REC %REC	Limit	RPD	RPD Limit	Notes
---------	------------------	-------	-------	-------------	---------------	-----------	-------	-----	-----------	-------

VOCs, OXY & TPHG by GC/MS EPA 5035 - Quality Control

Batch B5L1103 - EPA 5035

LCS (B5L1103-BS1) Continued

Prepared & Analyzed: 12/11/15

Chloroform	0.0398	0.0050	mg/kg	0.040		99.4	70-130		30	
Chloromethane	0.0397	0.0050	mg/kg	0.040		99.4	70-130		30	
2-Chlorotoluene	0.0441	0.0050	mg/kg	0.040		110	70-130		30	
4-Chlorotoluene	0.0433	0.0050	mg/kg	0.040		108	70-130		30	
1,2-Dibromo-3-chloropropane	0.0369	0.010	mg/kg	0.040		92.4	70-130		30	
Dibromochloromethane	0.0348	0.0050	mg/kg	0.040		87.0	70-130		30	
1,2-Dibromoethane (EDB)	0.0354	0.0050	mg/kg	0.040		88.6	70-130		30	
Dibromomethane	0.0364	0.0050	mg/kg	0.040		90.9	70-130		30	
1,4-Dichlorobenzene	0.0401	0.0050	mg/kg	0.040		100	70-130		30	
1,3-Dichlorobenzene	0.0403	0.0050	mg/kg	0.040		101	70-130		30	
1,2-Dichlorobenzene	0.0402	0.0050	mg/kg	0.040		100	70-130		30	
Dichlorodifluoromethane (R12)	0.0378	0.0050	mg/kg	0.040		94.5	70-130		30	
1,1-Dichloroethane	0.0426	0.0050	mg/kg	0.040		106	70-130		30	
1,2-Dichloroethane (EDC)	0.0382	0.0050	mg/kg	0.040		95.6	70-130		30	
trans-1,2-Dichloroethylene	0.0407	0.0050	mg/kg	0.040		102	70-130		30	
cis-1,2-Dichloroethylene	0.0371	0.0050	mg/kg	0.040		92.8	70-130		30	
1,1-Dichloroethylene	0.0398	0.0050	mg/kg	0.040		99.4	70-130		30	
2,2-Dichloropropane	0.0415	0.0050	mg/kg	0.040		104	70-130		30	
1,3-Dichloropropane	0.0359	0.0050	mg/kg	0.040		89.8	70-130		30	
1,2-Dichloropropane	0.0436	0.0050	mg/kg	0.040		109	70-130		30	
trans-1,3-Dichloropropylene	0.0367	0.0050	mg/kg	0.040		91.6	70-130		30	
1,1-Dichloropropylene	0.0456	0.0050	mg/kg	0.040		114	70-130		30	
cis-1,3-Dichloropropylene	0.0381	0.0050	mg/kg	0.040		95.2	70-130		30	
Diisopropyl ether (DIPE)	0.0416	0.0050	mg/kg	0.040		104	70-130		30	
Ethylbenzene	0.0378	0.0020	mg/kg	0.040		94.6	70-130		30	
Ethyl-tert-Butyl Ether (ETBE)	0.0383	0.0050	mg/kg	0.040		95.8	70-130		30	
Gasoline Range Organics (GRO)	0.854	0.50	mg/kg	1.0		85.4	70-130		30	
Hexachlorobutadiene	0.0406	0.010	mg/kg	0.040		102	70-130		30	
2-Hexanone (MBK)	0.106	0.050	mg/kg	0.10		106	70-130		30	
Isopropylbenzene	0.0421	0.0050	mg/kg	0.040		105	70-130		30	
4-Isopropyltoluene	0.0413	0.0050	mg/kg	0.040		103	70-130		30	

Viorel Vasile
 Operations Manager

**LABORATORY ANALYSIS RESULTS**

Client: The Source Group, Inc. (SH)
Project No: 04-NDLA-007
Project Name: DFSP Norwalk Soil Remediation

AA Project No: A5331580
Date Received: 12/09/15
Date Reported: 12/22/15

Analyte	Reporting Result	Limit	Units	Spike Level	Source Result	%REC	%REC Limits	RPD	RPD Limit	Notes
---------	------------------	-------	-------	-------------	---------------	------	-------------	-----	-----------	-------

VOCs, OXY & TPHG by GC/MS EPA 5035 - Quality Control

Batch B5L1103 - EPA 5035

LCS (B5L1103-BS1) Continued

Prepared & Analyzed: 12/11/15

Methyl-tert-Butyl Ether (MTBE)	0.0755	0.0050	mg/kg	0.080		94.4	70-130		30	
Methylene Chloride	0.0485	0.050	mg/kg	0.040		121	70-130		30	
4-Methyl-2-pentanone (MIBK)	0.0921	0.050	mg/kg	0.10		92.1	70-130		30	
Naphthalene	0.0443	0.010	mg/kg	0.040		111	70-130		30	
n-Propylbenzene	0.0439	0.0050	mg/kg	0.040		110	70-130		30	
Styrene	0.0367	0.0050	mg/kg	0.040		91.9	70-130		30	
1,1,1,2-Tetrachloroethane	0.0366	0.0050	mg/kg	0.040		91.6	70-130		30	
1,1,2,2-Tetrachloroethane	0.0342	0.0050	mg/kg	0.040		85.4	70-135		30	
Tetrachloroethylene (PCE)	0.0379	0.0050	mg/kg	0.040		94.8	70-130		30	
Toluene	0.0377	0.0020	mg/kg	0.040		94.4	70-130		30	
1,2,4-Trichlorobenzene	0.0423	0.0050	mg/kg	0.040		106	70-130		30	
1,2,3-Trichlorobenzene	0.0411	0.0050	mg/kg	0.040		103	70-130		30	
1,1,2-Trichloroethane	0.0363	0.0050	mg/kg	0.040		90.8	70-130		30	
1,1,1-Trichloroethane	0.0389	0.0050	mg/kg	0.040		97.2	70-130		30	
Trichloroethylene (TCE)	0.0406	0.0050	mg/kg	0.040		102	70-130		30	
Trichlorofluoromethane (R11)	0.0342	0.0050	mg/kg	0.040		85.6	70-130		30	
1,2,3-Trichloropropane	0.0487	0.0050	mg/kg	0.040		122	70-130		30	
1,1,2-Trichloro-1,2,2-trifluoroethane (R113)	0.0994	0.0050	mg/kg	0.080		124	70-130		30	
1,3,5-Trimethylbenzene	0.0411	0.0050	mg/kg	0.040		103	70-130		30	
1,2,4-Trimethylbenzene	0.0415	0.0050	mg/kg	0.040		104	70-130		30	
Vinyl chloride	0.0394	0.0050	mg/kg	0.040		98.5	70-130		30	
o-Xylene	0.0387	0.0020	mg/kg	0.040		96.9	70-130		30	
m,p-Xylenes	0.0764	0.0020	mg/kg	0.080		95.4	70-130		30	

Surrogate: 4-Bromofluorobenzene 0.105 mg/kg 0.10 105 70-140

Surrogate: Dibromofluoromethane 0.0963 mg/kg 0.10 96.3 70-140

Surrogate: Toluene-d8 0.0981 mg/kg 0.10 98.1 70-140

LCS Dup (B5L1103-BSD1)

Prepared: 12/11/15 Analyzed: 12/12/15

Acetone	0.0784	0.050	mg/kg	0.10		78.4	70-130	60.3	30	
tert-Amyl Methyl Ether (TAME)	0.0329	0.0050	mg/kg	0.040		82.4	70-130	5.84	30	
Benzene	0.0392	0.010	mg/kg	0.040		98.0	70-130	4.10	30	

Viorel Vasile
 Operations Manager

**LABORATORY ANALYSIS RESULTS**

Client: The Source Group, Inc. (SH)
Project No: 04-NDLA-007
Project Name: DFSP Norwalk Soil Remediation

AA Project No: A5331580
Date Received: 12/09/15
Date Reported: 12/22/15

Analyte	Reporting Result	Limit	Units	Spike Level	Source Result	%REC %REC	Limits	RPD	RPD Limit	Notes
---------	------------------	-------	-------	-------------	---------------	-----------	--------	-----	-----------	-------

VOCs, OXY & TPHG by GC/MS EPA 5035 - Quality Control

Batch B5L1103 - EPA 5035

LCS Dup (B5L1103-BSD1) Continued

Prepared: 12/11/15 Analyzed: 12/12/15

Bromobenzene	0.0391	0.0050	mg/kg	0.040		97.8	70-130	0.459	30	
Bromochloromethane	0.0359	0.0050	mg/kg	0.040		89.7	70-130	3.06	30	
Bromodichloromethane	0.0413	0.0050	mg/kg	0.040		103	70-130	1.25	30	
Bromoform	0.0335	0.0050	mg/kg	0.040		83.8	70-130	4.15	30	
Bromomethane	0.0468	0.0050	mg/kg	0.040		117	70-130	16.0	30	
2-Butanone (MEK)	0.0798	0.050	mg/kg	0.10		79.8	70-130	27.7	30	
tert-Butyl alcohol (TBA)	0.163	0.020	mg/kg	0.20		81.5	70-130	10.1	30	
sec-Butylbenzene	0.0389	0.0050	mg/kg	0.040		97.2	70-130	5.01	30	
tert-Butylbenzene	0.0391	0.0050	mg/kg	0.040		97.7	70-130	2.78	30	
n-Butylbenzene	0.0381	0.0050	mg/kg	0.040		95.2	70-130	12.3	30	
Carbon Disulfide	0.0845	0.0050	mg/kg	0.10		84.5	70-130	11.6	30	
Carbon Tetrachloride	0.0360	0.0050	mg/kg	0.040		90.0	70-130	6.60	30	
Chlorobenzene	0.0355	0.0050	mg/kg	0.040		88.7	70-130	3.16	30	
Chloroethane	0.0507	0.0050	mg/kg	0.040		127	70-130	9.82	30	**
Chloroform	0.0389	0.0050	mg/kg	0.040		97.4	70-130	2.08	30	
Chloromethane	0.0367	0.0050	mg/kg	0.040		91.7	70-130	8.01	30	
2-Chlorotoluene	0.0419	0.0050	mg/kg	0.040		105	70-130	5.12	30	
4-Chlorotoluene	0.0412	0.0050	mg/kg	0.040		103	70-130	5.02	30	
1,2-Dibromo-3-chloropropane	0.0332	0.010	mg/kg	0.040		83.0	70-130	10.7	30	
Dibromochloromethane	0.0352	0.0050	mg/kg	0.040		88.0	70-130	1.26	30	
1,2-Dibromoethane (EDB)	0.0350	0.0050	mg/kg	0.040		87.5	70-130	1.19	30	
Dibromomethane	0.0352	0.0050	mg/kg	0.040		87.9	70-130	3.36	30	
1,4-Dichlorobenzene	0.0385	0.0050	mg/kg	0.040		96.2	70-130	4.22	30	
1,3-Dichlorobenzene	0.0387	0.0050	mg/kg	0.040		96.6	70-130	4.15	30	
1,2-Dichlorobenzene	0.0394	0.0050	mg/kg	0.040		98.6	70-130	1.91	30	
Dichlorodifluoromethane (R12)	0.0378	0.0050	mg/kg	0.040		94.6	70-130	0.159	30	
1,1-Dichloroethane	0.0408	0.0050	mg/kg	0.040		102	70-130	4.12	30	
1,2-Dichloroethane (EDC)	0.0361	0.0050	mg/kg	0.040		90.2	70-130	5.81	30	
trans-1,2-Dichloroethylene	0.0383	0.0050	mg/kg	0.040		95.8	70-130	6.03	30	
cis-1,2-Dichloroethylene	0.0365	0.0050	mg/kg	0.040		91.4	70-130	1.57	30	
1,1-Dichloroethylene	0.0370	0.0050	mg/kg	0.040		92.6	70-130	7.14	30	

Viorel Vasile
 Operations Manager

**LABORATORY ANALYSIS RESULTS**

Client: The Source Group, Inc. (SH)
Project No: 04-NDLA-007
Project Name: DFSP Norwalk Soil Remediation

AA Project No: A5331580
Date Received: 12/09/15
Date Reported: 12/22/15

Analyte	Reporting Result	Limit	Units	Spike Level	Source Result	%REC %REC	Limits	RPD	RPD Limit	Notes
---------	------------------	-------	-------	-------------	---------------	-----------	--------	-----	-----------	-------

VOCs, OXY & TPHG by GC/MS EPA 5035 - Quality Control

Batch B5L1103 - EPA 5035

LCS Dup (B5L1103-BSD1) Continued

Prepared: 12/11/15 Analyzed: 12/12/15

2,2-Dichloropropane	0.0358	0.0050	mg/kg	0.040		89.4	70-130	14.9	30	
1,3-Dichloropropane	0.0345	0.0050	mg/kg	0.040		86.3	70-130	4.03	30	
1,2-Dichloropropane	0.0429	0.0050	mg/kg	0.040		107	70-130	1.67	30	
trans-1,3-Dichloropropylene	0.0338	0.0050	mg/kg	0.040		84.6	70-130	8.00	30	
1,1-Dichloropropylene	0.0419	0.0050	mg/kg	0.040		105	70-130	8.37	30	
cis-1,3-Dichloropropylene	0.0352	0.0050	mg/kg	0.040		88.0	70-130	7.86	30	
Diisopropyl ether (DIPE)	0.0386	0.0050	mg/kg	0.040		96.4	70-130	7.63	30	
Ethylbenzene	0.0358	0.0020	mg/kg	0.040		89.4	70-130	5.65	30	
Ethyl-tert-Butyl Ether (ETBE)	0.0360	0.0050	mg/kg	0.040		89.9	70-130	6.35	30	
Gasoline Range Organics (GRO)	0.826	0.50	mg/kg	1.0		82.6	70-130	3.23	30	
Hexachlorobutadiene	0.0359	0.010	mg/kg	0.040		89.6	70-130	12.4	30	
2-Hexanone (MBK)	0.0804	0.050	mg/kg	0.10		80.4	70-130	27.8	30	
Isopropylbenzene	0.0405	0.0050	mg/kg	0.040		101	70-130	3.97	30	
4-Isopropyltoluene	0.0389	0.0050	mg/kg	0.040		97.2	70-130	6.04	30	
Methyl-tert-Butyl Ether (MTBE)	0.0720	0.0050	mg/kg	0.080		90.0	70-130	4.77	30	
Methylene Chloride	0.0443	0.050	mg/kg	0.040		111	70-130	8.96	30	
4-Methyl-2-pentanone (MIBK)	0.0865	0.050	mg/kg	0.10		86.5	70-130	6.27	30	
Naphthalene	0.0378	0.010	mg/kg	0.040		94.6	70-130	15.6	30	
n-Propylbenzene	0.0409	0.0050	mg/kg	0.040		102	70-130	7.17	30	
Styrene	0.0352	0.0050	mg/kg	0.040		87.9	70-130	4.39	30	
1,1,1,2-Tetrachloroethane	0.0361	0.0050	mg/kg	0.040		90.2	70-130	1.43	30	
1,1,2,2-Tetrachloroethane	0.0312	0.0050	mg/kg	0.040		78.1	70-135	8.93	30	
Tetrachloroethylene (PCE)	0.0352	0.0050	mg/kg	0.040		88.0	70-130	7.33	30	
Toluene	0.0364	0.0020	mg/kg	0.040		91.0	70-130	3.56	30	
1,2,4-Trichlorobenzene	0.0358	0.0050	mg/kg	0.040		89.6	70-130	16.4	30	
1,2,3-Trichlorobenzene	0.0364	0.0050	mg/kg	0.040		91.0	70-130	12.2	30	
1,1,2-Trichloroethane	0.0352	0.0050	mg/kg	0.040		88.0	70-130	3.08	30	
1,1,1-Trichloroethane	0.0372	0.0050	mg/kg	0.040		93.1	70-130	4.36	30	
Trichloroethylene (TCE)	0.0387	0.0050	mg/kg	0.040		96.8	70-130	4.79	30	
Trichlorofluoromethane (R11)	0.0357	0.0050	mg/kg	0.040		89.2	70-130	4.18	30	
1,2,3-Trichloropropane	0.0439	0.0050	mg/kg	0.040		110	70-130	10.3	30	

Viorel Vasile
 Operations Manager

**LABORATORY ANALYSIS RESULTS**

Client: The Source Group, Inc. (SH)
Project No: 04-NDLA-007
Project Name: DFSP Norwalk Soil Remediation

AA Project No: A5331580
Date Received: 12/09/15
Date Reported: 12/22/15

Analyte	Reporting Result	Limit	Units	Spike Level	Source Result	%REC %REC	Limits	RPD	RPD Limit	Notes
---------	------------------	-------	-------	-------------	---------------	-----------	--------	-----	-----------	-------

VOCs, OXY & TPHG by GC/MS EPA 5035 - Quality Control

Batch B5L1103 - EPA 5035

LCS Dup (B5L1103-BSD1) Continued

Prepared: 12/11/15 Analyzed: 12/12/15

1,1,2-Trichloro-1,2,2-trifluoroethane (R113)	0.0931	0.0050	mg/kg	0.080		116	70-130	6.55	30	
1,3,5-Trimethylbenzene	0.0395	0.0050	mg/kg	0.040		98.7	70-130	3.92	30	
1,2,4-Trimethylbenzene	0.0402	0.0050	mg/kg	0.040		100	70-130	3.23	30	
Vinyl chloride	0.0389	0.0050	mg/kg	0.040		97.2	70-130	1.28	30	
o-Xylene	0.0369	0.0020	mg/kg	0.040		92.2	70-130	4.87	30	
m,p-Xylenes	0.0719	0.0020	mg/kg	0.080		89.9	70-130	5.96	30	
Surrogate: 4-Bromofluorobenzene	0.105		mg/kg	0.10		105	70-140			
Surrogate: Dibromofluoromethane	0.101		mg/kg	0.10		101	70-140			
Surrogate: Toluene-d8	0.0990		mg/kg	0.10		99.0	70-140			

Batch B5L1443 - EPA 5035

Blank (B5L1443-BLK1)

Prepared & Analyzed: 12/14/15

Acetone	<0.050	0.050	mg/kg							
tert-Amyl Methyl Ether (TAME)	<0.0050	0.0050	mg/kg							
Benzene	<0.010	0.010	mg/kg							
Bromobenzene	<0.0050	0.0050	mg/kg							
Bromochloromethane	<0.0050	0.0050	mg/kg							
Bromodichloromethane	<0.0050	0.0050	mg/kg							
Bromoform	<0.0050	0.0050	mg/kg							
Bromomethane	<0.0050	0.0050	mg/kg							
2-Butanone (MEK)	<0.050	0.050	mg/kg							
tert-Butyl alcohol (TBA)	<0.020	0.020	mg/kg							
sec-Butylbenzene	<0.0050	0.0050	mg/kg							
tert-Butylbenzene	<0.0050	0.0050	mg/kg							
n-Butylbenzene	<0.0050	0.0050	mg/kg							
Carbon Disulfide	<0.0050	0.0050	mg/kg							
Carbon Tetrachloride	<0.0050	0.0050	mg/kg							
Chlorobenzene	<0.0050	0.0050	mg/kg							
Chloroethane	<0.0050	0.0050	mg/kg							
Chloroform	<0.0050	0.0050	mg/kg							
Chloromethane	<0.0050	0.0050	mg/kg							

Viorel Vasile
 Operations Manager



LABORATORY ANALYSIS RESULTS

Client: The Source Group, Inc. (SH)
Project No: 04-NDLA-007
Project Name: DFSP Norwalk Soil Remediation

AA Project No: A5331580
Date Received: 12/09/15
Date Reported: 12/22/15

Analyte	Result	Reporting Limit	Units	Spike Level	Source Result	%REC %REC	%REC Limits	RPD RPD	RPD Limit	Notes
---------	--------	-----------------	-------	-------------	---------------	-----------	-------------	---------	-----------	-------

VOCs, OXY & TPHG by GC/MS EPA 5035 - Quality Control

Batch B5L1443 - EPA 5035

Blank (B5L1443-BLK1) Continued

Prepared & Analyzed: 12/14/15

2-Chlorotoluene	<0.0050	0.0050	mg/kg							
4-Chlorotoluene	<0.0050	0.0050	mg/kg							
1,2-Dibromo-3-chloropropane	<0.010	0.010	mg/kg							
Dibromochloromethane	<0.0050	0.0050	mg/kg							
1,2-Dibromoethane (EDB)	<0.0050	0.0050	mg/kg							
Dibromomethane	<0.0050	0.0050	mg/kg							
1,4-Dichlorobenzene	<0.0050	0.0050	mg/kg							
1,3-Dichlorobenzene	<0.0050	0.0050	mg/kg							
1,2-Dichlorobenzene	<0.0050	0.0050	mg/kg							
Dichlorodifluoromethane (R12)	<0.0050	0.0050	mg/kg							
1,1-Dichloroethane	<0.0050	0.0050	mg/kg							
1,2-Dichloroethane (EDC)	<0.0050	0.0050	mg/kg							
trans-1,2-Dichloroethylene	<0.0050	0.0050	mg/kg							
cis-1,2-Dichloroethylene	<0.0050	0.0050	mg/kg							
1,1-Dichloroethylene	<0.0050	0.0050	mg/kg							
2,2-Dichloropropane	<0.0050	0.0050	mg/kg							
1,3-Dichloropropane	<0.0050	0.0050	mg/kg							
1,2-Dichloropropane	<0.0050	0.0050	mg/kg							
trans-1,3-Dichloropropylene	<0.0050	0.0050	mg/kg							
1,1-Dichloropropylene	<0.0050	0.0050	mg/kg							
cis-1,3-Dichloropropylene	<0.0050	0.0050	mg/kg							
Diisopropyl ether (DIPE)	<0.0050	0.0050	mg/kg							
Ethylbenzene	<0.0020	0.0020	mg/kg							
Ethyl-tert-Butyl Ether (ETBE)	<0.0050	0.0050	mg/kg							
Gasoline Range Organics (GRO)	<0.50	0.50	mg/kg							
Hexachlorobutadiene	<0.010	0.010	mg/kg							
2-Hexanone (MBK)	<0.050	0.050	mg/kg							
Isopropylbenzene	<0.0050	0.0050	mg/kg							
4-Isopropyltoluene	<0.0050	0.0050	mg/kg							
Methyl-tert-Butyl Ether (MTBE)	<0.0050	0.0050	mg/kg							
Methylene Chloride	<0.050	0.050	mg/kg							

Viorel Vasile
Operations Manager



LABORATORY ANALYSIS RESULTS

Client: The Source Group, Inc. (SH)
Project No: 04-NDLA-007
Project Name: DFSP Norwalk Soil Remediation

AA Project No: A5331580
Date Received: 12/09/15
Date Reported: 12/22/15

Analyte	Reporting Result	Limit	Units	Spike Level	Source Result	%REC %REC	Limits	RPD	RPD Limit	Notes
---------	------------------	-------	-------	-------------	---------------	-----------	--------	-----	-----------	-------

VOCs, OXY & TPHG by GC/MS EPA 5035 - Quality Control

Batch B5L1443 - EPA 5035

Blank (B5L1443-BLK1) Continued

Prepared & Analyzed: 12/14/15

4-Methyl-2-pentanone (MIBK)	<0.050	0.050	mg/kg							
Naphthalene	<0.010	0.010	mg/kg							
n-Propylbenzene	<0.0050	0.0050	mg/kg							
Styrene	<0.0050	0.0050	mg/kg							
1,1,1,2-Tetrachloroethane	<0.0050	0.0050	mg/kg							
1,1,2,2-Tetrachloroethane	<0.0050	0.0050	mg/kg							
Tetrachloroethylene (PCE)	<0.0050	0.0050	mg/kg							
Toluene	<0.0020	0.0020	mg/kg							
1,2,4-Trichlorobenzene	<0.0050	0.0050	mg/kg							
1,2,3-Trichlorobenzene	<0.0050	0.0050	mg/kg							
1,1,2-Trichloroethane	<0.0050	0.0050	mg/kg							
1,1,1-Trichloroethane	<0.0050	0.0050	mg/kg							
Trichloroethylene (TCE)	<0.0050	0.0050	mg/kg							
Trichlorofluoromethane (R11)	<0.0050	0.0050	mg/kg							
1,2,3-Trichloropropane	<0.0050	0.0050	mg/kg							
1,1,2-Trichloro-1,2,2-trifluoroethane (R113)	<0.0050	0.0050	mg/kg							
1,3,5-Trimethylbenzene	<0.0050	0.0050	mg/kg							
1,2,4-Trimethylbenzene	<0.0050	0.0050	mg/kg							
Vinyl chloride	<0.0050	0.0050	mg/kg							
o-Xylene	<0.0020	0.0020	mg/kg							
m,p-Xylenes	<0.0020	0.0020	mg/kg							

Surrogate: 4-Bromofluorobenzene	0.104		mg/kg	0.10		104	70-140			
Surrogate: Dibromofluoromethane	0.100		mg/kg	0.10		100	70-140			
Surrogate: Toluene-d8	0.109		mg/kg	0.10		109	70-140			

LCS (B5L1443-BS1)

Prepared & Analyzed: 12/14/15

Acetone	0.135	0.050	mg/kg	0.10		135	70-130		30	**
tert-Amyl Methyl Ether (TAME)	0.0338	0.0050	mg/kg	0.040		84.4	70-130		30	
Benzene	0.0397	0.010	mg/kg	0.040		99.2	70-130		30	
Bromobenzene	0.0402	0.0050	mg/kg	0.040		100	70-130		30	
Bromochloromethane	0.0350	0.0050	mg/kg	0.040		87.4	70-130		30	

Viorel Vasile
Operations Manager

**LABORATORY ANALYSIS RESULTS**

Client: The Source Group, Inc. (SH)
Project No: 04-NDLA-007
Project Name: DFSP Norwalk Soil Remediation

AA Project No: A5331580
Date Received: 12/09/15
Date Reported: 12/22/15

Analyte	Reporting Result	Limit	Units	Spike Level	Source Result	%REC Limits	RPD	RPD Limit	Notes
VOCs, OXY & TPHG by GC/MS EPA 5035 - Quality Control									
<i>Batch B5L1443 - EPA 5035</i>									
LCS (B5L1443-BS1) Continued					Prepared & Analyzed: 12/14/15				
Bromodichloromethane	0.0409	0.0050	mg/kg	0.040		102 70-130		30	
Bromoform	0.0339	0.0050	mg/kg	0.040		84.7 70-130		30	
Bromomethane	0.0471	0.0050	mg/kg	0.040		118 70-130		30	
2-Butanone (MEK)	0.0903	0.050	mg/kg	0.10		90.3 70-130		30	
tert-Butyl alcohol (TBA)	0.138	0.020	mg/kg	0.20		69.1 70-130		30	***
sec-Butylbenzene	0.0428	0.0050	mg/kg	0.040		107 70-130		30	
tert-Butylbenzene	0.0423	0.0050	mg/kg	0.040		106 70-130		30	
n-Butylbenzene	0.0446	0.0050	mg/kg	0.040		112 70-130		30	
Carbon Disulfide	0.0884	0.0050	mg/kg	0.10		88.4 70-130		30	
Carbon Tetrachloride	0.0390	0.0050	mg/kg	0.040		97.4 70-130		30	
Chlorobenzene	0.0373	0.0050	mg/kg	0.040		93.2 70-130		30	
Chloroethane	0.0493	0.0050	mg/kg	0.040		123 70-130		30	
Chloroform	0.0394	0.0050	mg/kg	0.040		98.4 70-130		30	
Chloromethane	0.0382	0.0050	mg/kg	0.040		95.4 70-130		30	
2-Chlorotoluene	0.0461	0.0050	mg/kg	0.040		115 70-130		30	
4-Chlorotoluene	0.0434	0.0050	mg/kg	0.040		108 70-130		30	
1,2-Dibromo-3-chloropropane	0.0317	0.010	mg/kg	0.040		79.4 70-130		30	
Dibromochloromethane	0.0357	0.0050	mg/kg	0.040		89.2 70-130		30	
1,2-Dibromoethane (EDB)	0.0349	0.0050	mg/kg	0.040		87.4 70-130		30	
Dibromomethane	0.0336	0.0050	mg/kg	0.040		84.0 70-130		30	
1,4-Dichlorobenzene	0.0413	0.0050	mg/kg	0.040		103 70-130		30	
1,3-Dichlorobenzene	0.0417	0.0050	mg/kg	0.040		104 70-130		30	
1,2-Dichlorobenzene	0.0408	0.0050	mg/kg	0.040		102 70-130		30	
Dichlorodifluoromethane (R12)	0.0394	0.0050	mg/kg	0.040		98.4 70-130		30	
1,1-Dichloroethane	0.0424	0.0050	mg/kg	0.040		106 70-130		30	
1,2-Dichloroethane (EDC)	0.0361	0.0050	mg/kg	0.040		90.4 70-130		30	
trans-1,2-Dichloroethylene	0.0404	0.0050	mg/kg	0.040		101 70-130		30	
cis-1,2-Dichloroethylene	0.0366	0.0050	mg/kg	0.040		91.4 70-130		30	
1,1-Dichloroethylene	0.0387	0.0050	mg/kg	0.040		96.6 70-130		30	
2,2-Dichloropropane	0.0412	0.0050	mg/kg	0.040		103 70-130		30	
1,3-Dichloropropane	0.0341	0.0050	mg/kg	0.040		85.4 70-130		30	

Viorel Vasile
Operations Manager

**LABORATORY ANALYSIS RESULTS**

Client: The Source Group, Inc. (SH)
Project No: 04-NDLA-007
Project Name: DFSP Norwalk Soil Remediation

AA Project No: A5331580
Date Received: 12/09/15
Date Reported: 12/22/15

Analyte	Reporting Result	Limit	Units	Spike Level	Source Result	%REC %REC	Limits	RPD	RPD Limit	Notes
VOCs, OXY & TPHG by GC/MS EPA 5035 - Quality Control										
<i>Batch B5L1443 - EPA 5035</i>										
LCS (B5L1443-BS1) Continued					Prepared & Analyzed: 12/14/15					
1,2-Dichloropropane	0.0426	0.0050	mg/kg	0.040		106	70-130		30	
trans-1,3-Dichloropropylene	0.0363	0.0050	mg/kg	0.040		90.7	70-130		30	
1,1-Dichloropropylene	0.0451	0.0050	mg/kg	0.040		113	70-130		30	
cis-1,3-Dichloropropylene	0.0371	0.0050	mg/kg	0.040		92.8	70-130		30	
Diisopropyl ether (DIPE)	0.0386	0.0050	mg/kg	0.040		96.4	70-130		30	
Ethylbenzene	0.0392	0.0020	mg/kg	0.040		98.1	70-130		30	
Ethyl-tert-Butyl Ether (ETBE)	0.0364	0.0050	mg/kg	0.040		90.9	70-130		30	
Gasoline Range Organics (GRO)	0.840	0.50	mg/kg	1.0		84.0	70-130		30	
Hexachlorobutadiene	0.0426	0.010	mg/kg	0.040		107	70-130		30	
2-Hexanone (MBK)	0.0953	0.050	mg/kg	0.10		95.3	70-130		30	
Isopropylbenzene	0.0435	0.0050	mg/kg	0.040		109	70-130		30	
4-Isopropyltoluene	0.0430	0.0050	mg/kg	0.040		107	70-130		30	
Methyl-tert-Butyl Ether (MTBE)	0.0674	0.0050	mg/kg	0.080		84.3	70-130		30	
Methylene Chloride	0.0432	0.050	mg/kg	0.040		108	70-130		30	
4-Methyl-2-pentanone (MIBK)	0.0792	0.050	mg/kg	0.10		79.2	70-130		30	
Naphthalene	0.0390	0.010	mg/kg	0.040		97.4	70-130		30	
n-Propylbenzene	0.0456	0.0050	mg/kg	0.040		114	70-130		30	
Styrene	0.0372	0.0050	mg/kg	0.040		93.0	70-130		30	
1,1,1,2-Tetrachloroethane	0.0371	0.0050	mg/kg	0.040		92.8	70-130		30	
1,1,2,2-Tetrachloroethane	0.0312	0.0050	mg/kg	0.040		77.9	70-135		30	
Tetrachloroethylene (PCE)	0.0394	0.0050	mg/kg	0.040		98.6	70-130		30	
Toluene	0.0391	0.0020	mg/kg	0.040		97.8	70-130		30	
1,2,4-Trichlorobenzene	0.0408	0.0050	mg/kg	0.040		102	70-130		30	
1,2,3-Trichlorobenzene	0.0384	0.0050	mg/kg	0.040		96.0	70-130		30	
1,1,2-Trichloroethane	0.0351	0.0050	mg/kg	0.040		87.7	70-130		30	
1,1,1-Trichloroethane	0.0391	0.0050	mg/kg	0.040		97.7	70-130		30	
Trichloroethylene (TCE)	0.0406	0.0050	mg/kg	0.040		102	70-130		30	
Trichlorofluoromethane (R11)	0.0372	0.0050	mg/kg	0.040		93.1	70-130		30	
1,2,3-Trichloropropane	0.0458	0.0050	mg/kg	0.040		115	70-130		30	
1,1,2-Trichloro-1,2,2-trifluoroethane (R113)	0.0999	0.0050	mg/kg	0.080		125	70-130		30	
1,3,5-Trimethylbenzene	0.0424	0.0050	mg/kg	0.040		106	70-130		30	

Viorel Vasile
 Operations Manager

**LABORATORY ANALYSIS RESULTS**

Client: The Source Group, Inc. (SH)
Project No: 04-NDLA-007
Project Name: DFSP Norwalk Soil Remediation

AA Project No: A5331580
Date Received: 12/09/15
Date Reported: 12/22/15

Analyte	Reporting Result	Limit	Units	Spike Level	Source Result	%REC	%REC Limits	RPD	RPD Limit	Notes
VOCs, OXY & TPHG by GC/MS EPA 5035 - Quality Control										
<i>Batch B5L1443 - EPA 5035</i>										
LCS (B5L1443-BS1) Continued										
Prepared & Analyzed: 12/14/15										
1,2,4-Trimethylbenzene	0.0425	0.0050	mg/kg	0.040		106	70-130		30	
Vinyl chloride	0.0408	0.0050	mg/kg	0.040		102	70-130		30	
o-Xylene	0.0393	0.0020	mg/kg	0.040		98.4	70-130		30	
m,p-Xylenes	0.0786	0.0020	mg/kg	0.080		98.2	70-130		30	
<i>Surrogate: 4-Bromofluorobenzene</i>	<i>0.104</i>		<i>mg/kg</i>	<i>0.10</i>		<i>104</i>	<i>70-140</i>			
<i>Surrogate: Dibromofluoromethane</i>	<i>0.0945</i>		<i>mg/kg</i>	<i>0.10</i>		<i>94.5</i>	<i>70-140</i>			
<i>Surrogate: Toluene-d8</i>	<i>0.0989</i>		<i>mg/kg</i>	<i>0.10</i>		<i>98.9</i>	<i>70-140</i>			
LCS Dup (B5L1443-BSD1)										
Prepared & Analyzed: 12/14/15										
Acetone	0.144	0.050	mg/kg	0.10		144	70-130	6.41	30	***a
tert-Amyl Methyl Ether (TAME)	0.0365	0.0050	mg/kg	0.040		91.2	70-130	7.63	30	
Benzene	0.0409	0.010	mg/kg	0.040		102	70-130	3.08	30	
Bromobenzene	0.0381	0.0050	mg/kg	0.040		95.3	70-130	5.31	30	
Bromochloromethane	0.0367	0.0050	mg/kg	0.040		91.6	70-130	4.75	30	
Bromodichloromethane	0.0444	0.0050	mg/kg	0.040		111	70-130	8.17	30	
Bromoform	0.0366	0.0050	mg/kg	0.040		91.4	70-130	7.61	30	
Bromomethane	0.0378	0.0050	mg/kg	0.040		94.5	70-130	21.9	30	
2-Butanone (MEK)	0.111	0.050	mg/kg	0.10		111	70-130	20.8	30	
tert-Butyl alcohol (TBA)	0.194	0.020	mg/kg	0.20		96.9	70-130	33.5	30	
sec-Butylbenzene	0.0393	0.0050	mg/kg	0.040		98.2	70-130	8.48	30	
tert-Butylbenzene	0.0385	0.0050	mg/kg	0.040		96.4	70-130	9.35	30	
n-Butylbenzene	0.0405	0.0050	mg/kg	0.040		101	70-130	9.73	30	
Carbon Disulfide	0.0842	0.0050	mg/kg	0.10		84.2	70-130	4.82	30	
Carbon Tetrachloride	0.0389	0.0050	mg/kg	0.040		97.2	70-130	0.154	30	
Chlorobenzene	0.0359	0.0050	mg/kg	0.040		89.7	70-130	3.77	30	
Chloroethane	0.0409	0.0050	mg/kg	0.040		102	70-130	18.5	30	
Chloroform	0.0407	0.0050	mg/kg	0.040		102	70-130	3.25	30	
Chloromethane	0.0369	0.0050	mg/kg	0.040		92.2	70-130	3.47	30	
2-Chlorotoluene	0.0419	0.0050	mg/kg	0.040		105	70-130	9.55	30	
4-Chlorotoluene	0.0417	0.0050	mg/kg	0.040		104	70-130	3.90	30	
1,2-Dibromo-3-chloropropane	0.0358	0.010	mg/kg	0.040		89.5	70-130	12.0	30	
Dibromochloromethane	0.0361	0.0050	mg/kg	0.040		90.2	70-130	1.06	30	

Viorel Vasile
 Operations Manager

**LABORATORY ANALYSIS RESULTS**

Client: The Source Group, Inc. (SH)
Project No: 04-NDLA-007
Project Name: DFSP Norwalk Soil Remediation

AA Project No: A5331580
Date Received: 12/09/15
Date Reported: 12/22/15

Analyte	Reporting Result	Limit	Units	Spike Level	Source Result	%REC %REC	Limits	RPD	RPD Limit	Notes
---------	------------------	-------	-------	-------------	---------------	-----------	--------	-----	-----------	-------

VOCs, OXY & TPHG by GC/MS EPA 5035 - Quality Control

Batch B5L1443 - EPA 5035

LCS Dup (B5L1443-BSD1) Continued

Prepared & Analyzed: 12/14/15

1,2-Dibromoethane (EDB)	0.0368	0.0050	mg/kg	0.040		92.0	70-130	5.13	30	
Dibromomethane	0.0376	0.0050	mg/kg	0.040		94.0	70-130	11.2	30	
1,4-Dichlorobenzene	0.0391	0.0050	mg/kg	0.040		97.8	70-130	5.32	30	
1,3-Dichlorobenzene	0.0390	0.0050	mg/kg	0.040		97.4	70-130	6.79	30	
1,2-Dichlorobenzene	0.0394	0.0050	mg/kg	0.040		98.4	70-130	3.49	30	
Dichlorodifluoromethane (R12)	0.0356	0.0050	mg/kg	0.040		89.0	70-130	10.1	30	
1,1-Dichloroethane	0.0423	0.0050	mg/kg	0.040		106	70-130	0.0945	30	
1,2-Dichloroethane (EDC)	0.0404	0.0050	mg/kg	0.040		101	70-130	11.1	30	
trans-1,2-Dichloroethylene	0.0392	0.0050	mg/kg	0.040		98.1	70-130	2.96	30	
cis-1,2-Dichloroethylene	0.0374	0.0050	mg/kg	0.040		93.4	70-130	2.16	30	
1,1-Dichloroethylene	0.0357	0.0050	mg/kg	0.040		89.2	70-130	8.07	30	
2,2-Dichloropropane	0.0418	0.0050	mg/kg	0.040		105	70-130	1.64	30	
1,3-Dichloropropane	0.0374	0.0050	mg/kg	0.040		93.4	70-130	9.06	30	
1,2-Dichloropropane	0.0455	0.0050	mg/kg	0.040		114	70-130	6.54	30	
trans-1,3-Dichloropropylene	0.0381	0.0050	mg/kg	0.040		95.2	70-130	4.95	30	
1,1-Dichloropropylene	0.0453	0.0050	mg/kg	0.040		113	70-130	0.398	30	
cis-1,3-Dichloropropylene	0.0403	0.0050	mg/kg	0.040		101	70-130	8.22	30	
Diisopropyl ether (DIPE)	0.0438	0.0050	mg/kg	0.040		109	70-130	12.6	30	
Ethylbenzene	0.0371	0.0020	mg/kg	0.040		92.7	70-130	5.61	30	
Ethyl-tert-Butyl Ether (ETBE)	0.0426	0.0050	mg/kg	0.040		106	70-130	15.8	30	
Gasoline Range Organics (GRO)	0.825	0.50	mg/kg	1.0		82.5	70-130	1.77	30	
Hexachlorobutadiene	0.0387	0.010	mg/kg	0.040		96.9	70-130	9.54	30	
2-Hexanone (MBK)	0.112	0.050	mg/kg	0.10		112	70-130	15.7	30	
Isopropylbenzene	0.0403	0.0050	mg/kg	0.040		101	70-130	7.69	30	
4-Isopropyltoluene	0.0391	0.0050	mg/kg	0.040		97.6	70-130	9.51	30	
Methyl-tert-Butyl Ether (MTBE)	0.0818	0.0050	mg/kg	0.080		102	70-130	19.2	30	
Methylene Chloride	0.0436	0.050	mg/kg	0.040		109	70-130	0.875	30	
4-Methyl-2-pentanone (MIBK)	0.100	0.050	mg/kg	0.10		100	70-130	23.6	30	
Naphthalene	0.0418	0.010	mg/kg	0.040		104	70-130	7.03	30	
n-Propylbenzene	0.0417	0.0050	mg/kg	0.040		104	70-130	9.03	30	
Styrene	0.0373	0.0050	mg/kg	0.040		93.2	70-130	0.215	30	

Viorel Vasile
Operations Manager



LABORATORY ANALYSIS RESULTS

Client: The Source Group, Inc. (SH)
Project No: 04-NDLA-007
Project Name: DFSP Norwalk Soil Remediation

AA Project No: A5331580
Date Received: 12/09/15
Date Reported: 12/22/15

Analyte	Reporting Result	Limit	Units	Spike Level	Source Result	%REC %REC	Limits	RPD	RPD Limit	Notes
---------	------------------	-------	-------	-------------	---------------	-----------	--------	-----	-----------	-------

VOCs, OXY & TPHG by GC/MS EPA 5035 - Quality Control

Batch B5L1443 - EPA 5035

LCS Dup (B5L1443-BSD1) Continued

Prepared & Analyzed: 12/14/15

1,1,1,2-Tetrachloroethane	0.0368	0.0050	mg/kg	0.040		92.0	70-130	0.920	30	
1,1,2,2-Tetrachloroethane	0.0351	0.0050	mg/kg	0.040		87.6	70-135	11.8	30	
Tetrachloroethylene (PCE)	0.0357	0.0050	mg/kg	0.040		89.4	70-130	9.79	30	
Toluene	0.0367	0.0020	mg/kg	0.040		91.8	70-130	6.43	30	
1,2,4-Trichlorobenzene	0.0406	0.0050	mg/kg	0.040		101	70-130	0.541	30	
1,2,3-Trichlorobenzene	0.0403	0.0050	mg/kg	0.040		101	70-130	4.83	30	
1,1,2-Trichloroethane	0.0378	0.0050	mg/kg	0.040		94.5	70-130	7.41	30	
1,1,1-Trichloroethane	0.0396	0.0050	mg/kg	0.040		99.0	70-130	1.37	30	
Trichloroethylene (TCE)	0.0413	0.0050	mg/kg	0.040		103	70-130	1.66	30	
Trichlorofluoromethane (R11)	0.0359	0.0050	mg/kg	0.040		89.8	70-130	3.55	30	
1,2,3-Trichloropropane	0.0528	0.0050	mg/kg	0.040		132	70-130	14.1	30	**
1,1,2-Trichloro-1,2,2-trifluoroethane (R113)	0.0969	0.0050	mg/kg	0.080		121	70-130	3.05	30	
1,3,5-Trimethylbenzene	0.0398	0.0050	mg/kg	0.040		99.4	70-130	6.43	30	
1,2,4-Trimethylbenzene	0.0406	0.0050	mg/kg	0.040		102	70-130	4.57	30	
Vinyl chloride	0.0373	0.0050	mg/kg	0.040		93.4	70-130	8.81	30	
o-Xylene	0.0383	0.0020	mg/kg	0.040		95.8	70-130	2.63	30	
m,p-Xylenes	0.0756	0.0020	mg/kg	0.080		94.6	70-130	3.81	30	
Surrogate: 4-Bromofluorobenzene	0.104		mg/kg	0.10		104	70-140			
Surrogate: Dibromofluoromethane	0.0993		mg/kg	0.10		99.3	70-140			
Surrogate: Toluene-d8	0.0977		mg/kg	0.10		97.7	70-140			

Batch B5L1459 - EPA 5035

Blank (B5L1459-BLK1)

Prepared & Analyzed: 12/14/15

Acetone	<0.050	0.050	mg/kg							
tert-Amyl Methyl Ether (TAME)	<0.0050	0.0050	mg/kg							
Benzene	<0.010	0.010	mg/kg							
Bromobenzene	<0.0050	0.0050	mg/kg							
Bromochloromethane	<0.0050	0.0050	mg/kg							
Bromodichloromethane	<0.0050	0.0050	mg/kg							
Bromoform	<0.0050	0.0050	mg/kg							
Bromomethane	<0.0050	0.0050	mg/kg							

Viorel Vasile
Operations Manager



LABORATORY ANALYSIS RESULTS

Client: The Source Group, Inc. (SH)
Project No: 04-NDLA-007
Project Name: DFSP Norwalk Soil Remediation

AA Project No: A5331580
Date Received: 12/09/15
Date Reported: 12/22/15

Analyte	Reporting Result	Reporting Limit	Units	Spike Level	Source Result	%REC %REC	%REC Limits	RPD RPD	RPD Limit	Notes
---------	------------------	-----------------	-------	-------------	---------------	-----------	-------------	---------	-----------	-------

VOCs, OXY & TPHG by GC/MS EPA 5035 - Quality Control

Batch B5L1459 - EPA 5035

Blank (B5L1459-BLK1) Continued

Prepared & Analyzed: 12/14/15

2-Butanone (MEK)	<0.050	0.050	mg/kg							
tert-Butyl alcohol (TBA)	<0.020	0.020	mg/kg							
sec-Butylbenzene	<0.0050	0.0050	mg/kg							
tert-Butylbenzene	<0.0050	0.0050	mg/kg							
n-Butylbenzene	<0.0050	0.0050	mg/kg							
Carbon Disulfide	<0.0050	0.0050	mg/kg							
Carbon Tetrachloride	<0.0050	0.0050	mg/kg							
Chlorobenzene	<0.0050	0.0050	mg/kg							
Chloroethane	<0.0050	0.0050	mg/kg							
Chloroform	<0.0050	0.0050	mg/kg							
Chloromethane	<0.0050	0.0050	mg/kg							
2-Chlorotoluene	<0.0050	0.0050	mg/kg							
4-Chlorotoluene	<0.0050	0.0050	mg/kg							
1,2-Dibromo-3-chloropropane	<0.010	0.010	mg/kg							
Dibromochloromethane	<0.0050	0.0050	mg/kg							
1,2-Dibromoethane (EDB)	<0.0050	0.0050	mg/kg							
Dibromomethane	<0.0050	0.0050	mg/kg							
1,4-Dichlorobenzene	<0.0050	0.0050	mg/kg							
1,3-Dichlorobenzene	<0.0050	0.0050	mg/kg							
1,2-Dichlorobenzene	<0.0050	0.0050	mg/kg							
Dichlorodifluoromethane (R12)	<0.0050	0.0050	mg/kg							
1,1-Dichloroethane	<0.0050	0.0050	mg/kg							
1,2-Dichloroethane (EDC)	<0.0050	0.0050	mg/kg							
trans-1,2-Dichloroethylene	<0.0050	0.0050	mg/kg							
cis-1,2-Dichloroethylene	<0.0050	0.0050	mg/kg							
1,1-Dichloroethylene	<0.0050	0.0050	mg/kg							
2,2-Dichloropropane	<0.0050	0.0050	mg/kg							
1,3-Dichloropropane	<0.0050	0.0050	mg/kg							
1,2-Dichloropropane	<0.0050	0.0050	mg/kg							
trans-1,3-Dichloropropylene	<0.0050	0.0050	mg/kg							
1,1-Dichloropropylene	<0.0050	0.0050	mg/kg							

Viorel Vasile
Operations Manager



LABORATORY ANALYSIS RESULTS

Client: The Source Group, Inc. (SH)
Project No: 04-NDLA-007
Project Name: DFSP Norwalk Soil Remediation

AA Project No: A5331580
Date Received: 12/09/15
Date Reported: 12/22/15

Analyte	Reporting Result	Limit	Units	Spike Level	Source Result	%REC %REC	Limits	RPD RPD	Limit	Notes
---------	------------------	-------	-------	-------------	---------------	-----------	--------	---------	-------	-------

VOCs, OXY & TPHG by GC/MS EPA 5035 - Quality Control

Batch B5L1459 - EPA 5035

Blank (B5L1459-BLK1) Continued

Prepared & Analyzed: 12/14/15

cis-1,3-Dichloropropylene	<0.0050	0.0050	mg/kg							
Diisopropyl ether (DIPE)	<0.0050	0.0050	mg/kg							
Ethylbenzene	<0.0020	0.0020	mg/kg							
Ethyl-tert-Butyl Ether (ETBE)	<0.0050	0.0050	mg/kg							
Gasoline Range Organics (GRO)	<0.50	0.50	mg/kg							
Hexachlorobutadiene	<0.010	0.010	mg/kg							
2-Hexanone (MBK)	<0.050	0.050	mg/kg							
Isopropylbenzene	<0.0050	0.0050	mg/kg							
4-Isopropyltoluene	<0.0050	0.0050	mg/kg							
Methyl-tert-Butyl Ether (MTBE)	<0.0050	0.0050	mg/kg							
Methylene Chloride	<0.050	0.050	mg/kg							
4-Methyl-2-pentanone (MIBK)	<0.050	0.050	mg/kg							
Naphthalene	<0.010	0.010	mg/kg							
n-Propylbenzene	<0.0050	0.0050	mg/kg							
Styrene	<0.0050	0.0050	mg/kg							
1,1,1,2-Tetrachloroethane	<0.0050	0.0050	mg/kg							
1,1,2,2-Tetrachloroethane	<0.0050	0.0050	mg/kg							
Tetrachloroethylene (PCE)	<0.0050	0.0050	mg/kg							
Toluene	<0.0020	0.0020	mg/kg							
1,2,4-Trichlorobenzene	<0.0050	0.0050	mg/kg							
1,2,3-Trichlorobenzene	<0.0050	0.0050	mg/kg							
1,1,2-Trichloroethane	<0.0050	0.0050	mg/kg							
1,1,1-Trichloroethane	<0.0050	0.0050	mg/kg							
Trichloroethylene (TCE)	<0.0050	0.0050	mg/kg							
Trichlorofluoromethane (R11)	<0.0050	0.0050	mg/kg							
1,2,3-Trichloropropane	<0.0050	0.0050	mg/kg							
1,1,2-Trichloro-1,2,2-trifluoroethane (R113)	<0.0050	0.0050	mg/kg							
1,3,5-Trimethylbenzene	<0.0050	0.0050	mg/kg							
1,2,4-Trimethylbenzene	<0.0050	0.0050	mg/kg							
Vinyl chloride	<0.0050	0.0050	mg/kg							
o-Xylene	<0.0020	0.0020	mg/kg							

Viorel Vasile
Operations Manager



LABORATORY ANALYSIS RESULTS

Client: The Source Group, Inc. (SH)
Project No: 04-NDLA-007
Project Name: DFSP Norwalk Soil Remediation

AA Project No: A5331580
Date Received: 12/09/15
Date Reported: 12/22/15

Analyte	Reporting Result	Reporting Limit	Units	Spike Level	Source Result	%REC %REC	%REC Limits	RPD RPD	RPD Limit	Notes
---------	------------------	-----------------	-------	-------------	---------------	-----------	-------------	---------	-----------	-------

VOCs, OXY & TPHG by GC/MS EPA 5035 - Quality Control

Batch B5L1459 - EPA 5035

Blank (B5L1459-BLK1) Continued

Prepared & Analyzed: 12/14/15

m,p-Xylenes	<0.0020	0.0020	mg/kg							
Surrogate: 4-Bromofluorobenzene	0.0946		mg/kg	0.10		94.6	70-140			
Surrogate: Dibromofluoromethane	0.0888		mg/kg	0.10		88.8	70-140			
Surrogate: Toluene-d8	0.0859		mg/kg	0.10		85.9	70-140			

LCS (B5L1459-BS1)

Prepared & Analyzed: 12/14/15

Acetone	0.0677	0.050	mg/kg	0.10		67.7	70-130	30		***
tert-Amyl Methyl Ether (TAME)	0.0368	0.0050	mg/kg	0.040		92.0	70-130	30		
Benzene	0.0342	0.010	mg/kg	0.040		85.6	70-130	30		
Bromobenzene	0.0463	0.0050	mg/kg	0.040		116	70-130	30		
Bromochloromethane	0.0414	0.0050	mg/kg	0.040		104	70-130	30		
Bromodichloromethane	0.0370	0.0050	mg/kg	0.040		92.5	70-130	30		
Bromoform	0.0471	0.0050	mg/kg	0.040		118	70-130	30		
Bromomethane	0.0350	0.0050	mg/kg	0.040		87.6	70-130	30		
2-Butanone (MEK)	0.0834	0.050	mg/kg	0.10		83.4	70-130	30		
tert-Butyl alcohol (TBA)	0.134	0.020	mg/kg	0.20		67.0	70-130	30		***
sec-Butylbenzene	0.0409	0.0050	mg/kg	0.040		102	70-130	30		
tert-Butylbenzene	0.0415	0.0050	mg/kg	0.040		104	70-130	30		
n-Butylbenzene	0.0371	0.0050	mg/kg	0.040		92.7	70-130	30		
Carbon Disulfide	0.0497	0.0050	mg/kg	0.10		49.7	70-130	30		***
Carbon Tetrachloride	0.0381	0.0050	mg/kg	0.040		95.3	70-130	30		
Chlorobenzene	0.0428	0.0050	mg/kg	0.040		107	70-130	30		
Chloroethane	0.0404	0.0050	mg/kg	0.040		101	70-130	30		
Chloroform	0.0341	0.0050	mg/kg	0.040		85.2	70-130	30		
Chloromethane	0.0378	0.0050	mg/kg	0.040		94.4	70-130	30		
2-Chlorotoluene	0.0385	0.0050	mg/kg	0.040		96.2	70-130	30		
4-Chlorotoluene	0.0393	0.0050	mg/kg	0.040		98.2	70-130	30		
1,2-Dibromo-3-chloropropane	0.0346	0.010	mg/kg	0.040		86.4	70-130	30		
Dibromochloromethane	0.0413	0.0050	mg/kg	0.040		103	70-130	30		
1,2-Dibromoethane (EDB)	0.0421	0.0050	mg/kg	0.040		105	70-130	30		
Dibromomethane	0.0383	0.0050	mg/kg	0.040		95.7	70-130	30		
1,4-Dichlorobenzene	0.0425	0.0050	mg/kg	0.040		106	70-130	30		

Viorel Vasile
Operations Manager



LABORATORY ANALYSIS RESULTS

Client: The Source Group, Inc. (SH)
Project No: 04-NDLA-007
Project Name: DFSP Norwalk Soil Remediation

AA Project No: A5331580
Date Received: 12/09/15
Date Reported: 12/22/15

Analyte	Reporting Result	Limit	Units	Spike Level	Source Result	%REC	%REC Limits	RPD	RPD Limit	Notes
---------	------------------	-------	-------	-------------	---------------	------	-------------	-----	-----------	-------

VOCs, OXY & TPHG by GC/MS EPA 5035 - Quality Control

Batch B5L1459 - EPA 5035

LCS (B5L1459-BS1) Continued

Prepared & Analyzed: 12/14/15

1,3-Dichlorobenzene	0.0432	0.0050	mg/kg	0.040		108	70-130		30	
1,2-Dichlorobenzene	0.0455	0.0050	mg/kg	0.040		114	70-130		30	
Dichlorodifluoromethane (R12)	0.0380	0.0050	mg/kg	0.040		95.0	70-130		30	
1,1-Dichloroethane	0.0313	0.0050	mg/kg	0.040		78.3	70-130		30	
1,2-Dichloroethane (EDC)	0.0330	0.0050	mg/kg	0.040		82.4	70-130		30	
trans-1,2-Dichloroethylene	0.0368	0.0050	mg/kg	0.040		92.0	70-130		30	
cis-1,2-Dichloroethylene	0.0351	0.0050	mg/kg	0.040		87.7	70-130		30	
1,1-Dichloroethylene	0.0300	0.0050	mg/kg	0.040		75.0	70-130		30	
2,2-Dichloropropane	0.0340	0.0050	mg/kg	0.040		85.0	70-130		30	
1,3-Dichloropropane	0.0358	0.0050	mg/kg	0.040		89.6	70-130		30	
1,2-Dichloropropane	0.0388	0.0050	mg/kg	0.040		97.1	70-130		30	
trans-1,3-Dichloropropylene	0.0390	0.0050	mg/kg	0.040		97.4	70-130		30	
1,1-Dichloropropylene	0.0393	0.0050	mg/kg	0.040		98.4	70-130		30	
cis-1,3-Dichloropropylene	0.0330	0.0050	mg/kg	0.040		82.6	70-130		30	
Diisopropyl ether (DIPE)	0.0317	0.0050	mg/kg	0.040		79.2	70-130		30	
Ethylbenzene	0.0411	0.0020	mg/kg	0.040		103	70-130		30	
Ethyl-tert-Butyl Ether (ETBE)	0.0320	0.0050	mg/kg	0.040		80.0	70-130		30	
Gasoline Range Organics (GRO)	0.880	0.50	mg/kg	1.0		88.0	70-130		30	
Hexachlorobutadiene	0.0562	0.010	mg/kg	0.040		140	70-130		30	**
2-Hexanone (MBK)	0.0784	0.050	mg/kg	0.10		78.4	70-130		30	
Isopropylbenzene	0.0421	0.0050	mg/kg	0.040		105	70-130		30	
4-Isopropyltoluene	0.0392	0.0050	mg/kg	0.040		98.1	70-130		30	
Methyl-tert-Butyl Ether (MTBE)	0.0620	0.0050	mg/kg	0.080		77.6	70-130		30	
Methylene Chloride	0.0359	0.050	mg/kg	0.040		89.7	70-130		30	
4-Methyl-2-pentanone (MIBK)	0.118	0.050	mg/kg	0.10		118	70-130		30	
Naphthalene	0.0409	0.010	mg/kg	0.040		102	70-130		30	
n-Propylbenzene	0.0406	0.0050	mg/kg	0.040		102	70-130		30	
Styrene	0.0434	0.0050	mg/kg	0.040		109	70-130		30	
1,1,1,2-Tetrachloroethane	0.0444	0.0050	mg/kg	0.040		111	70-130		30	
1,1,2,2-Tetrachloroethane	0.0402	0.0050	mg/kg	0.040		101	70-135		30	
Tetrachloroethylene (PCE)	0.0484	0.0050	mg/kg	0.040		121	70-130		30	

Viorel Vasile
Operations Manager

**LABORATORY ANALYSIS RESULTS**

Client: The Source Group, Inc. (SH)
Project No: 04-NDLA-007
Project Name: DFSP Norwalk Soil Remediation

AA Project No: A5331580
Date Received: 12/09/15
Date Reported: 12/22/15

Analyte	Result	Reporting Limit	Units	Spike Level	Source Result	%REC %REC Limits	RPD	RPD Limit	Notes
VOCs, OXY & TPHG by GC/MS EPA 5035 - Quality Control									
<i>Batch B5L1459 - EPA 5035</i>									
LCS (B5L1459-BS1) Continued					Prepared & Analyzed: 12/14/15				
Toluene	0.0368	0.0020	mg/kg	0.040		91.9 70-130		30	
1,2,4-Trichlorobenzene	0.0484	0.0050	mg/kg	0.040		121 70-130		30	
1,2,3-Trichlorobenzene	0.0456	0.0050	mg/kg	0.040		114 70-130		30	
1,1,2-Trichloroethane	0.0376	0.0050	mg/kg	0.040		94.1 70-130		30	
1,1,1-Trichloroethane	0.0364	0.0050	mg/kg	0.040		91.0 70-130		30	
Trichloroethylene (TCE)	0.0407	0.0050	mg/kg	0.040		102 70-130		30	
Trichlorofluoromethane (R11)	0.0348	0.0050	mg/kg	0.040		86.9 70-130		30	
1,2,3-Trichloropropane	0.0400	0.0050	mg/kg	0.040		100 70-130		30	
1,1,2-Trichloro-1,2,2-trifluoroethane (R113)	0.0574	0.0050	mg/kg	0.080		71.8 70-130		30	
1,3,5-Trimethylbenzene	0.0413	0.0050	mg/kg	0.040		103 70-130		30	
1,2,4-Trimethylbenzene	0.0398	0.0050	mg/kg	0.040		99.5 70-130		30	
Vinyl chloride	0.0362	0.0050	mg/kg	0.040		90.4 70-130		30	
o-Xylene	0.0408	0.0020	mg/kg	0.040		102 70-130		30	
m,p-Xylenes	0.0844	0.0020	mg/kg	0.080		106 70-130		30	
<i>Surrogate: 4-Bromofluorobenzene</i>	<i>0.0853</i>		<i>mg/kg</i>	<i>0.10</i>		<i>85.3 70-140</i>			
<i>Surrogate: Dibromofluoromethane</i>	<i>0.0835</i>		<i>mg/kg</i>	<i>0.10</i>		<i>83.5 70-140</i>			
<i>Surrogate: Toluene-d8</i>	<i>0.0854</i>		<i>mg/kg</i>	<i>0.10</i>		<i>85.4 70-140</i>			
LCS Dup (B5L1459-BSD1)					Prepared: 12/14/15 Analyzed: 12/15/15				
Acetone	0.0517	0.050	mg/kg	0.10		51.7 70-130	26.8	30	***
tert-Amyl Methyl Ether (TAME)	0.0343	0.0050	mg/kg	0.040		85.7 70-130	7.14	30	
Benzene	0.0357	0.010	mg/kg	0.040		89.2 70-130	4.18	30	
Bromobenzene	0.0462	0.0050	mg/kg	0.040		116 70-130	0.0432	30	
Bromochloromethane	0.0406	0.0050	mg/kg	0.040		102 70-130	1.90	30	
Bromodichloromethane	0.0385	0.0050	mg/kg	0.040		96.2 70-130	3.92	30	
Bromoform	0.0438	0.0050	mg/kg	0.040		110 70-130	7.21	30	
Bromomethane	0.0345	0.0050	mg/kg	0.040		86.4 70-130	1.44	30	
2-Butanone (MEK)	0.0783	0.050	mg/kg	0.10		78.3 70-130	6.31	30	
tert-Butyl alcohol (TBA)	0.119	0.020	mg/kg	0.20		59.7 70-130	11.5	30	***
sec-Butylbenzene	0.0417	0.0050	mg/kg	0.040		104 70-130	1.84	30	
tert-Butylbenzene	0.0425	0.0050	mg/kg	0.040		106 70-130	2.33	30	

Viorel Vasile
Operations Manager

**LABORATORY ANALYSIS RESULTS**

Client: The Source Group, Inc. (SH)
Project No: 04-NDLA-007
Project Name: DFSP Norwalk Soil Remediation

AA Project No: A5331580
Date Received: 12/09/15
Date Reported: 12/22/15

Analyte	Reporting Result	Limit	Units	Spike Level	Source Result	%REC	%REC Limits	RPD	RPD Limit	Notes
VOCs, OXY & TPHG by GC/MS EPA 5035 - Quality Control										
<i>Batch B5L1459 - EPA 5035</i>										
LCS Dup (B5L1459-BSD1) Continued										
Prepared: 12/14/15 Analyzed: 12/15/15										
n-Butylbenzene	0.0355	0.0050	mg/kg	0.040		88.8	70-130	4.24	30	
Carbon Disulfide	0.0485	0.0050	mg/kg	0.10		48.5	70-130	2.49	30	***
Carbon Tetrachloride	0.0388	0.0050	mg/kg	0.040		97.1	70-130	1.87	30	
Chlorobenzene	0.0403	0.0050	mg/kg	0.040		101	70-130	6.01	30	
Chloroethane	0.0454	0.0050	mg/kg	0.040		113	70-130	11.6	30	
Chloroform	0.0358	0.0050	mg/kg	0.040		89.6	70-130	4.92	30	
Chloromethane	0.0379	0.0050	mg/kg	0.040		94.6	70-130	0.264	30	
2-Chlorotoluene	0.0395	0.0050	mg/kg	0.040		98.7	70-130	2.62	30	
4-Chlorotoluene	0.0392	0.0050	mg/kg	0.040		97.9	70-130	0.357	30	
1,2-Dibromo-3-chloropropane	0.0316	0.010	mg/kg	0.040		79.0	70-130	9.01	30	
Dibromochloromethane	0.0404	0.0050	mg/kg	0.040		101	70-130	2.30	30	
1,2-Dibromoethane (EDB)	0.0406	0.0050	mg/kg	0.040		101	70-130	3.68	30	
Dibromomethane	0.0379	0.0050	mg/kg	0.040		94.8	70-130	0.892	30	
1,4-Dichlorobenzene	0.0411	0.0050	mg/kg	0.040		103	70-130	3.35	30	
1,3-Dichlorobenzene	0.0419	0.0050	mg/kg	0.040		105	70-130	3.06	30	
1,2-Dichlorobenzene	0.0439	0.0050	mg/kg	0.040		110	70-130	3.62	30	
Dichlorodifluoromethane (R12)	0.0318	0.0050	mg/kg	0.040		79.4	70-130	17.8	30	
1,1-Dichloroethane	0.0331	0.0050	mg/kg	0.040		82.7	70-130	5.47	30	
1,2-Dichloroethane (EDC)	0.0348	0.0050	mg/kg	0.040		87.0	70-130	5.37	30	
trans-1,2-Dichloroethylene	0.0351	0.0050	mg/kg	0.040		87.8	70-130	4.78	30	
cis-1,2-Dichloroethylene	0.0356	0.0050	mg/kg	0.040		88.9	70-130	1.36	30	
1,1-Dichloroethylene	0.0311	0.0050	mg/kg	0.040		77.7	70-130	3.54	30	
2,2-Dichloropropane	0.0311	0.0050	mg/kg	0.040		77.8	70-130	8.91	30	
1,3-Dichloropropane	0.0353	0.0050	mg/kg	0.040		88.2	70-130	1.52	30	
1,2-Dichloropropane	0.0411	0.0050	mg/kg	0.040		103	70-130	5.75	30	
trans-1,3-Dichloropropylene	0.0396	0.0050	mg/kg	0.040		99.0	70-130	1.58	30	
1,1-Dichloropropylene	0.0407	0.0050	mg/kg	0.040		102	70-130	3.30	30	
cis-1,3-Dichloropropylene	0.0310	0.0050	mg/kg	0.040		77.6	70-130	6.25	30	
Diisopropyl ether (DIPE)	0.0337	0.0050	mg/kg	0.040		84.3	70-130	6.30	30	
Ethylbenzene	0.0398	0.0020	mg/kg	0.040		99.6	70-130	3.16	30	
Ethyl-tert-Butyl Ether (ETBE)	0.0322	0.0050	mg/kg	0.040		80.4	70-130	0.623	30	

Viorel Vasile
Operations Manager

**LABORATORY ANALYSIS RESULTS**

Client: The Source Group, Inc. (SH)
Project No: 04-NDLA-007
Project Name: DFSP Norwalk Soil Remediation

AA Project No: A5331580
Date Received: 12/09/15
Date Reported: 12/22/15

Analyte	Reporting Result	Limit	Units	Spike Level	Source Result	%REC %REC	Limits	RPD	RPD Limit	Notes
---------	------------------	-------	-------	-------------	---------------	-----------	--------	-----	-----------	-------

VOCs, OXY & TPHG by GC/MS EPA 5035 - Quality Control

Batch B5L1459 - EPA 5035

LCS Dup (B5L1459-BSD1) Continued

Prepared: 12/14/15 Analyzed: 12/15/15

Gasoline Range Organics (GRO)	0.721	0.50	mg/kg	1.0		72.1	70-130	19.8	30	
Hexachlorobutadiene	0.0507	0.010	mg/kg	0.040		127	70-130	10.3	30	
2-Hexanone (MBK)	0.0688	0.050	mg/kg	0.10		68.8	70-130	13.1	30	***
Isopropylbenzene	0.0432	0.0050	mg/kg	0.040		108	70-130	2.63	30	
4-Isopropyltoluene	0.0388	0.0050	mg/kg	0.040		97.0	70-130	1.08	30	
Methyl-tert-Butyl Ether (MTBE)	0.0612	0.0050	mg/kg	0.080		76.5	70-130	1.33	30	
Methylene Chloride	0.0324	0.050	mg/kg	0.040		80.9	70-130	10.3	30	
4-Methyl-2-pentanone (MIBK)	0.105	0.050	mg/kg	0.10		105	70-130	12.0	30	
Naphthalene	0.0252	0.010	mg/kg	0.040		63.0	70-130	47.6	30	***
n-Propylbenzene	0.0409	0.0050	mg/kg	0.040		102	70-130	0.589	30	
Styrene	0.0402	0.0050	mg/kg	0.040		100	70-130	7.80	30	
1,1,1,2-Tetrachloroethane	0.0435	0.0050	mg/kg	0.040		109	70-130	2.00	30	
1,1,2,2-Tetrachloroethane	0.0362	0.0050	mg/kg	0.040		90.6	70-135	10.5	30	
Tetrachloroethylene (PCE)	0.0460	0.0050	mg/kg	0.040		115	70-130	4.96	30	
Toluene	0.0353	0.0020	mg/kg	0.040		88.3	70-130	4.00	30	
1,2,4-Trichlorobenzene	0.0340	0.0050	mg/kg	0.040		85.0	70-130	35.0	30	
1,2,3-Trichlorobenzene	0.0311	0.0050	mg/kg	0.040		77.8	70-130	37.8	30	
1,1,2-Trichloroethane	0.0370	0.0050	mg/kg	0.040		92.5	70-130	1.71	30	
1,1,1-Trichloroethane	0.0373	0.0050	mg/kg	0.040		93.2	70-130	2.44	30	
Trichloroethylene (TCE)	0.0421	0.0050	mg/kg	0.040		105	70-130	3.29	30	
Trichlorofluoromethane (R11)	0.0343	0.0050	mg/kg	0.040		85.7	70-130	1.39	30	
1,2,3-Trichloropropane	0.0366	0.0050	mg/kg	0.040		91.6	70-130	8.72	30	
1,1,2-Trichloro-1,2,2-trifluoroethane (R113)	0.0603	0.0050	mg/kg	0.080		75.3	70-130	4.79	30	
1,3,5-Trimethylbenzene	0.0415	0.0050	mg/kg	0.040		104	70-130	0.483	30	
1,2,4-Trimethylbenzene	0.0398	0.0050	mg/kg	0.040		99.4	70-130	0.101	30	
Vinyl chloride	0.0331	0.0050	mg/kg	0.040		82.7	70-130	8.90	30	
o-Xylene	0.0385	0.0020	mg/kg	0.040		96.2	70-130	5.90	30	
m,p-Xylenes	0.0797	0.0020	mg/kg	0.080		99.6	70-130	5.73	30	
Surrogate: 4-Bromofluorobenzene	0.0911		mg/kg	0.10		91.1	70-140			
Surrogate: Dibromofluoromethane	0.0896		mg/kg	0.10		89.6	70-140			

Viorel Vasile
 Operations Manager



LABORATORY ANALYSIS RESULTS

Client: The Source Group, Inc. (SH)
Project No: 04-NDLA-007
Project Name: DFSP Norwalk Soil Remediation

AA Project No: A5331580
Date Received: 12/09/15
Date Reported: 12/22/15

Analyte	Reporting Result	Limit	Units	Spike Level	Source Result	%REC %REC	Limits	RPD RPD	Limit	Notes
---------	------------------	-------	-------	-------------	---------------	-----------	--------	---------	-------	-------

VOCs, OXY & TPHG by GC/MS EPA 5035 - Quality Control

Batch B5L1459 - EPA 5035

LCS Dup (B5L1459-BSD1) Continued

Prepared: 12/14/15 Analyzed: 12/15/15

Surrogate: Toluene-d8	0.0862		mg/kg	0.10	86.2	70-140				
-----------------------	--------	--	-------	------	------	--------	--	--	--	--

Batch B5L1533 - EPA 5035

Blank (B5L1533-BLK1)

Prepared & Analyzed: 12/15/15

Acetone	<0.050	0.050	mg/kg							
tert-Amyl Methyl Ether (TAME)	<0.0050	0.0050	mg/kg							
Benzene	<0.010	0.010	mg/kg							
Bromobenzene	<0.0050	0.0050	mg/kg							
Bromochloromethane	<0.0050	0.0050	mg/kg							
Bromodichloromethane	<0.0050	0.0050	mg/kg							
Bromoform	<0.0050	0.0050	mg/kg							
Bromomethane	<0.0050	0.0050	mg/kg							
2-Butanone (MEK)	<0.050	0.050	mg/kg							
tert-Butyl alcohol (TBA)	<0.020	0.020	mg/kg							
sec-Butylbenzene	<0.0050	0.0050	mg/kg							
tert-Butylbenzene	<0.0050	0.0050	mg/kg							
n-Butylbenzene	<0.0050	0.0050	mg/kg							
Carbon Disulfide	<0.0050	0.0050	mg/kg							
Carbon Tetrachloride	<0.0050	0.0050	mg/kg							
Chlorobenzene	<0.0050	0.0050	mg/kg							
Chloroethane	<0.0050	0.0050	mg/kg							
Chloroform	<0.0050	0.0050	mg/kg							
Chloromethane	<0.0050	0.0050	mg/kg							
2-Chlorotoluene	<0.0050	0.0050	mg/kg							
4-Chlorotoluene	<0.0050	0.0050	mg/kg							
1,2-Dibromo-3-chloropropane	<0.010	0.010	mg/kg							
Dibromochloromethane	<0.0050	0.0050	mg/kg							
1,2-Dibromoethane (EDB)	<0.0050	0.0050	mg/kg							
Dibromomethane	<0.0050	0.0050	mg/kg							
1,4-Dichlorobenzene	<0.0050	0.0050	mg/kg							
1,3-Dichlorobenzene	<0.0050	0.0050	mg/kg							
1,2-Dichlorobenzene	<0.0050	0.0050	mg/kg							

Viorel Vasile
Operations Manager

**LABORATORY ANALYSIS RESULTS**

Client: The Source Group, Inc. (SH)
Project No: 04-NDLA-007
Project Name: DFSP Norwalk Soil Remediation

AA Project No: A5331580
Date Received: 12/09/15
Date Reported: 12/22/15

Analyte	Result	Reporting Limit	Units	Spike Level	Source Result	%REC %REC	Limit	RPD	RPD Limit	Notes
---------	--------	-----------------	-------	-------------	---------------	-----------	-------	-----	-----------	-------

VOCs, OXY & TPHG by GC/MS EPA 5035 - Quality Control

Batch B5L1533 - EPA 5035

Blank (B5L1533-BLK1) Continued

Prepared & Analyzed: 12/15/15

Dichlorodifluoromethane (R12)	<0.0050	0.0050	mg/kg							
1,1-Dichloroethane	<0.0050	0.0050	mg/kg							
1,2-Dichloroethane (EDC)	<0.0050	0.0050	mg/kg							
trans-1,2-Dichloroethylene	<0.0050	0.0050	mg/kg							
cis-1,2-Dichloroethylene	<0.0050	0.0050	mg/kg							
1,1-Dichloroethylene	<0.0050	0.0050	mg/kg							
2,2-Dichloropropane	<0.0050	0.0050	mg/kg							
1,3-Dichloropropane	<0.0050	0.0050	mg/kg							
1,2-Dichloropropane	<0.0050	0.0050	mg/kg							
trans-1,3-Dichloropropylene	<0.0050	0.0050	mg/kg							
1,1-Dichloropropylene	<0.0050	0.0050	mg/kg							
cis-1,3-Dichloropropylene	<0.0050	0.0050	mg/kg							
Diisopropyl ether (DIPE)	<0.0050	0.0050	mg/kg							
Ethylbenzene	<0.0020	0.0020	mg/kg							
Ethyl-tert-Butyl Ether (ETBE)	<0.0050	0.0050	mg/kg							
Gasoline Range Organics (GRO)	<0.50	0.50	mg/kg							
Hexachlorobutadiene	<0.010	0.010	mg/kg							
2-Hexanone (MBK)	<0.050	0.050	mg/kg							
Isopropylbenzene	<0.0050	0.0050	mg/kg							
4-Isopropyltoluene	<0.0050	0.0050	mg/kg							
Methyl-tert-Butyl Ether (MTBE)	<0.0050	0.0050	mg/kg							
Methylene Chloride	<0.050	0.050	mg/kg							
4-Methyl-2-pentanone (MIBK)	<0.050	0.050	mg/kg							
Naphthalene	<0.010	0.010	mg/kg							
n-Propylbenzene	<0.0050	0.0050	mg/kg							
Styrene	<0.0050	0.0050	mg/kg							
1,1,1,2-Tetrachloroethane	<0.0050	0.0050	mg/kg							
1,1,2,2-Tetrachloroethane	<0.0050	0.0050	mg/kg							
Tetrachloroethylene (PCE)	<0.0050	0.0050	mg/kg							
Toluene	<0.0020	0.0020	mg/kg							
1,2,4-Trichlorobenzene	<0.0050	0.0050	mg/kg							

Viorel Vasile
Operations Manager



LABORATORY ANALYSIS RESULTS

Client: The Source Group, Inc. (SH)
Project No: 04-NDLA-007
Project Name: DFSP Norwalk Soil Remediation

AA Project No: A5331580
Date Received: 12/09/15
Date Reported: 12/22/15

Analyte	Result	Reporting Limit	Units	Spike Level	Source Result	%REC %REC	Limit	RPD	RPD Limit	Notes
---------	--------	-----------------	-------	-------------	---------------	-----------	-------	-----	-----------	-------

VOCs, OXY & TPHG by GC/MS EPA 5035 - Quality Control

Batch B5L1533 - EPA 5035

Blank (B5L1533-BLK1) Continued

Prepared & Analyzed: 12/15/15

1,2,3-Trichlorobenzene	<0.0050	0.0050	mg/kg
1,1,2-Trichloroethane	<0.0050	0.0050	mg/kg
1,1,1-Trichloroethane	<0.0050	0.0050	mg/kg
Trichloroethylene (TCE)	<0.0050	0.0050	mg/kg
Trichlorofluoromethane (R11)	<0.0050	0.0050	mg/kg
1,2,3-Trichloropropane	<0.0050	0.0050	mg/kg
1,1,2-Trichloro-1,2,2-trifluoroethane (R113)	<0.0050	0.0050	mg/kg
1,3,5-Trimethylbenzene	<0.0050	0.0050	mg/kg
1,2,4-Trimethylbenzene	<0.0050	0.0050	mg/kg
Vinyl chloride	<0.0050	0.0050	mg/kg
o-Xylene	<0.0020	0.0020	mg/kg
m,p-Xylenes	<0.0020	0.0020	mg/kg

Surrogate: 4-Bromofluorobenzene	0.101		mg/kg	0.10	101	70-140
Surrogate: Dibromofluoromethane	0.104		mg/kg	0.10	104	70-140
Surrogate: Toluene-d8	0.110		mg/kg	0.10	110	70-140

LCS (B5L1533-BS1)

Prepared & Analyzed: 12/15/15

Acetone	0.127	0.050	mg/kg	0.10	127	70-130	30
tert-Amyl Methyl Ether (TAME)	0.0356	0.0050	mg/kg	0.040	89.0	70-130	30
Benzene	0.0385	0.010	mg/kg	0.040	96.3	70-130	30
Bromobenzene	0.0388	0.0050	mg/kg	0.040	97.1	70-130	30
Bromochloromethane	0.0353	0.0050	mg/kg	0.040	88.2	70-130	30
Bromodichloromethane	0.0402	0.0050	mg/kg	0.040	101	70-130	30
Bromoform	0.0353	0.0050	mg/kg	0.040	88.3	70-130	30
Bromomethane	0.0383	0.0050	mg/kg	0.040	95.7	70-130	30
2-Butanone (MEK)	0.0990	0.050	mg/kg	0.10	99.0	70-130	30
tert-Butyl alcohol (TBA)	0.166	0.020	mg/kg	0.20	83.1	70-130	30
sec-Butylbenzene	0.0406	0.0050	mg/kg	0.040	101	70-130	30
tert-Butylbenzene	0.0402	0.0050	mg/kg	0.040	101	70-130	30
n-Butylbenzene	0.0425	0.0050	mg/kg	0.040	106	70-130	30
Carbon Disulfide	0.0821	0.0050	mg/kg	0.10	82.1	70-130	30

Viorel Vasile
Operations Manager

**LABORATORY ANALYSIS RESULTS**

Client: The Source Group, Inc. (SH)
Project No: 04-NDLA-007
Project Name: DFSP Norwalk Soil Remediation

AA Project No: A5331580
Date Received: 12/09/15
Date Reported: 12/22/15

Analyte	Reporting Result	Limit	Units	Spike Level	Source Result	%REC %REC Limits	RPD RPD	RPD Limit	Notes
VOCs, OXY & TPHG by GC/MS EPA 5035 - Quality Control									
<i>Batch B5L1533 - EPA 5035</i>									
LCS (B5L1533-BS1) Continued					Prepared & Analyzed: 12/15/15				
Carbon Tetrachloride	0.0372	0.0050	mg/kg	0.040		93.0 70-130		30	
Chlorobenzene	0.0367	0.0050	mg/kg	0.040		91.6 70-130		30	
Chloroethane	0.0442	0.0050	mg/kg	0.040		110 70-130		30	
Chloroform	0.0380	0.0050	mg/kg	0.040		95.1 70-130		30	
Chloromethane	0.0342	0.0050	mg/kg	0.040		85.6 70-130		30	
2-Chlorotoluene	0.0413	0.0050	mg/kg	0.040		103 70-130		30	
4-Chlorotoluene	0.0423	0.0050	mg/kg	0.040		106 70-130		30	
1,2-Dibromo-3-chloropropane	0.0367	0.010	mg/kg	0.040		91.9 70-130		30	
Dibromochloromethane	0.0342	0.0050	mg/kg	0.040		85.4 70-130		30	
1,2-Dibromoethane (EDB)	0.0351	0.0050	mg/kg	0.040		87.8 70-130		30	
Dibromomethane	0.0351	0.0050	mg/kg	0.040		87.8 70-130		30	
1,4-Dichlorobenzene	0.0395	0.0050	mg/kg	0.040		98.7 70-130		30	
1,3-Dichlorobenzene	0.0399	0.0050	mg/kg	0.040		99.7 70-130		30	
1,2-Dichlorobenzene	0.0392	0.0050	mg/kg	0.040		98.1 70-130		30	
Dichlorodifluoromethane (R12)	0.0314	0.0050	mg/kg	0.040		78.4 70-130		30	
1,1-Dichloroethane	0.0405	0.0050	mg/kg	0.040		101 70-130		30	
1,2-Dichloroethane (EDC)	0.0361	0.0050	mg/kg	0.040		90.4 70-130		30	
trans-1,2-Dichloroethylene	0.0390	0.0050	mg/kg	0.040		97.5 70-130		30	
cis-1,2-Dichloroethylene	0.0357	0.0050	mg/kg	0.040		89.3 70-130		30	
1,1-Dichloroethylene	0.0369	0.0050	mg/kg	0.040		92.2 70-130		30	
2,2-Dichloropropane	0.0402	0.0050	mg/kg	0.040		100 70-130		30	
1,3-Dichloropropane	0.0352	0.0050	mg/kg	0.040		88.1 70-130		30	
1,2-Dichloropropane	0.0410	0.0050	mg/kg	0.040		103 70-130		30	
trans-1,3-Dichloropropylene	0.0364	0.0050	mg/kg	0.040		91.0 70-130		30	
1,1-Dichloropropylene	0.0435	0.0050	mg/kg	0.040		109 70-130		30	
cis-1,3-Dichloropropylene	0.0366	0.0050	mg/kg	0.040		91.6 70-130		30	
Diisopropyl ether (DIPE)	0.0390	0.0050	mg/kg	0.040		97.4 70-130		30	
Ethylbenzene	0.0383	0.0020	mg/kg	0.040		95.7 70-130		30	
Ethyl-tert-Butyl Ether (ETBE)	0.0377	0.0050	mg/kg	0.040		94.2 70-130		30	
Gasoline Range Organics (GRO)	0.815	0.50	mg/kg	1.0		81.5 70-130		30	
Hexachlorobutadiene	0.0400	0.010	mg/kg	0.040		100 70-130		30	

Viorel Vasile
 Operations Manager

**LABORATORY ANALYSIS RESULTS**

Client: The Source Group, Inc. (SH)
Project No: 04-NDLA-007
Project Name: DFSP Norwalk Soil Remediation

AA Project No: A5331580
Date Received: 12/09/15
Date Reported: 12/22/15

Analyte	Reporting Result	Limit	Units	Spike Level	Source Result	%REC	%REC Limits	RPD	RPD Limit	Notes
VOCs, OXY & TPHG by GC/MS EPA 5035 - Quality Control										
<i>Batch B5L1533 - EPA 5035</i>										
LCS (B5L1533-BS1) Continued					Prepared & Analyzed: 12/15/15					
2-Hexanone (MBK)	0.103	0.050	mg/kg	0.10		103	70-130		30	
Isopropylbenzene	0.0423	0.0050	mg/kg	0.040		106	70-130		30	
4-Isopropyltoluene	0.0406	0.0050	mg/kg	0.040		102	70-130		30	
Methyl-tert-Butyl Ether (MTBE)	0.0714	0.0050	mg/kg	0.080		89.2	70-130		30	
Methylene Chloride	0.0433	0.050	mg/kg	0.040		108	70-130		30	
4-Methyl-2-pentanone (MIBK)	0.0929	0.050	mg/kg	0.10		92.9	70-130		30	
Naphthalene	0.0422	0.010	mg/kg	0.040		106	70-130		30	
n-Propylbenzene	0.0438	0.0050	mg/kg	0.040		110	70-130		30	
Styrene	0.0379	0.0050	mg/kg	0.040		94.8	70-130		30	
1,1,1,2-Tetrachloroethane	0.0363	0.0050	mg/kg	0.040		90.8	70-130		30	
1,1,2,2-Tetrachloroethane	0.0342	0.0050	mg/kg	0.040		85.6	70-135		30	
Tetrachloroethylene (PCE)	0.0380	0.0050	mg/kg	0.040		95.0	70-130		30	
Toluene	0.0374	0.0020	mg/kg	0.040		93.4	70-130		30	
1,2,4-Trichlorobenzene	0.0413	0.0050	mg/kg	0.040		103	70-130		30	
1,2,3-Trichlorobenzene	0.0408	0.0050	mg/kg	0.040		102	70-130		30	
1,1,2-Trichloroethane	0.0354	0.0050	mg/kg	0.040		88.6	70-130		30	
1,1,1-Trichloroethane	0.0381	0.0050	mg/kg	0.040		95.3	70-130		30	
Trichloroethylene (TCE)	0.0390	0.0050	mg/kg	0.040		97.5	70-130		30	
Trichlorofluoromethane (R11)	0.0349	0.0050	mg/kg	0.040		87.3	70-130		30	
1,2,3-Trichloropropane	0.0489	0.0050	mg/kg	0.040		122	70-130		30	
1,1,2-Trichloro-1,2,2-trifluoroethane (R113)	0.0941	0.0050	mg/kg	0.080		118	70-130		30	
1,3,5-Trimethylbenzene	0.0406	0.0050	mg/kg	0.040		101	70-130		30	
1,2,4-Trimethylbenzene	0.0411	0.0050	mg/kg	0.040		103	70-130		30	
Vinyl chloride	0.0356	0.0050	mg/kg	0.040		89.1	70-130		30	
o-Xylene	0.0397	0.0020	mg/kg	0.040		99.3	70-130		30	
m,p-Xylenes	0.0776	0.0020	mg/kg	0.080		97.0	70-130		30	
<i>Surrogate: 4-Bromofluorobenzene</i>	<i>0.104</i>		<i>mg/kg</i>	<i>0.10</i>		<i>104</i>	<i>70-140</i>			
<i>Surrogate: Dibromofluoromethane</i>	<i>0.0941</i>		<i>mg/kg</i>	<i>0.10</i>		<i>94.1</i>	<i>70-140</i>			
<i>Surrogate: Toluene-d8</i>	<i>0.0980</i>		<i>mg/kg</i>	<i>0.10</i>		<i>98.0</i>	<i>70-140</i>			

Batch B5L1536 - EPA 5035

Viorel Vasile
Operations Manager



LABORATORY ANALYSIS RESULTS

Client: The Source Group, Inc. (SH)
Project No: 04-NDLA-007
Project Name: DFSP Norwalk Soil Remediation

AA Project No: A5331580
Date Received: 12/09/15
Date Reported: 12/22/15

Analyte	Reporting Result	Limit	Units	Spike Level	Source Result	%REC %REC	Limits	RPD RPD	Limit	Notes
---------	------------------	-------	-------	-------------	---------------	-----------	--------	---------	-------	-------

VOCs, OXY & TPHG by GC/MS EPA 5035 - Quality Control

Batch B5L1536 - EPA 5035

Blank (B5L1536-BLK1)

Prepared & Analyzed: 12/15/15

Acetone	<0.050	0.050	mg/kg							
tert-Amyl Methyl Ether (TAME)	<0.0050	0.0050	mg/kg							
Benzene	<0.010	0.010	mg/kg							
Bromobenzene	<0.0050	0.0050	mg/kg							
Bromochloromethane	<0.0050	0.0050	mg/kg							
Bromodichloromethane	<0.0050	0.0050	mg/kg							
Bromoform	<0.0050	0.0050	mg/kg							
Bromomethane	<0.0050	0.0050	mg/kg							
2-Butanone (MEK)	<0.050	0.050	mg/kg							
tert-Butyl alcohol (TBA)	<0.020	0.020	mg/kg							
sec-Butylbenzene	<0.0050	0.0050	mg/kg							
tert-Butylbenzene	<0.0050	0.0050	mg/kg							
n-Butylbenzene	<0.0050	0.0050	mg/kg							
Carbon Disulfide	<0.0050	0.0050	mg/kg							
Carbon Tetrachloride	<0.0050	0.0050	mg/kg							
Chlorobenzene	<0.0050	0.0050	mg/kg							
Chloroethane	<0.0050	0.0050	mg/kg							
Chloroform	<0.0050	0.0050	mg/kg							
Chloromethane	<0.0050	0.0050	mg/kg							
2-Chlorotoluene	<0.0050	0.0050	mg/kg							
4-Chlorotoluene	<0.0050	0.0050	mg/kg							
1,2-Dibromo-3-chloropropane	<0.010	0.010	mg/kg							
Dibromochloromethane	<0.0050	0.0050	mg/kg							
1,2-Dibromoethane (EDB)	<0.0050	0.0050	mg/kg							
Dibromomethane	<0.0050	0.0050	mg/kg							
1,4-Dichlorobenzene	<0.0050	0.0050	mg/kg							
1,3-Dichlorobenzene	<0.0050	0.0050	mg/kg							
1,2-Dichlorobenzene	<0.0050	0.0050	mg/kg							
Dichlorodifluoromethane (R12)	<0.0050	0.0050	mg/kg							
1,1-Dichloroethane	<0.0050	0.0050	mg/kg							
1,2-Dichloroethane (EDC)	<0.0050	0.0050	mg/kg							
trans-1,2-Dichloroethylene	<0.0050	0.0050	mg/kg							

Viorel Vasile
Operations Manager



LABORATORY ANALYSIS RESULTS

Client: The Source Group, Inc. (SH)
Project No: 04-NDLA-007
Project Name: DFSP Norwalk Soil Remediation

AA Project No: A5331580
Date Received: 12/09/15
Date Reported: 12/22/15

Analyte	Reporting Result	Limit	Units	Spike Level	Source Result	%REC %REC	Limits	RPD RPD	Limit	Notes
---------	------------------	-------	-------	-------------	---------------	-----------	--------	---------	-------	-------

VOCs, OXY & TPHG by GC/MS EPA 5035 - Quality Control

Batch B5L1536 - EPA 5035

Blank (B5L1536-BLK1) Continued

Prepared & Analyzed: 12/15/15

cis-1,2-Dichloroethylene	<0.0050	0.0050	mg/kg							
1,1-Dichloroethylene	<0.0050	0.0050	mg/kg							
2,2-Dichloropropane	<0.0050	0.0050	mg/kg							
1,3-Dichloropropane	<0.0050	0.0050	mg/kg							
1,2-Dichloropropane	<0.0050	0.0050	mg/kg							
trans-1,3-Dichloropropylene	<0.0050	0.0050	mg/kg							
1,1-Dichloropropylene	<0.0050	0.0050	mg/kg							
cis-1,3-Dichloropropylene	<0.0050	0.0050	mg/kg							
Diisopropyl ether (DIPE)	<0.0050	0.0050	mg/kg							
Ethylbenzene	<0.0020	0.0020	mg/kg							
Ethyl-tert-Butyl Ether (ETBE)	<0.0050	0.0050	mg/kg							
Gasoline Range Organics (GRO)	<0.50	0.50	mg/kg							
Hexachlorobutadiene	<0.010	0.010	mg/kg							
2-Hexanone (MBK)	<0.050	0.050	mg/kg							
Isopropylbenzene	<0.0050	0.0050	mg/kg							
4-Isopropyltoluene	<0.0050	0.0050	mg/kg							
Methyl-tert-Butyl Ether (MTBE)	<0.0050	0.0050	mg/kg							
Methylene Chloride	<0.050	0.050	mg/kg							
4-Methyl-2-pentanone (MIBK)	<0.050	0.050	mg/kg							
Naphthalene	<0.010	0.010	mg/kg							
n-Propylbenzene	<0.0050	0.0050	mg/kg							
Styrene	<0.0050	0.0050	mg/kg							
1,1,1,2-Tetrachloroethane	<0.0050	0.0050	mg/kg							
1,1,2,2-Tetrachloroethane	<0.0050	0.0050	mg/kg							
Tetrachloroethylene (PCE)	<0.0050	0.0050	mg/kg							
Toluene	<0.0020	0.0020	mg/kg							
1,2,4-Trichlorobenzene	<0.0050	0.0050	mg/kg							
1,2,3-Trichlorobenzene	<0.0050	0.0050	mg/kg							
1,1,2-Trichloroethane	<0.0050	0.0050	mg/kg							
1,1,1-Trichloroethane	<0.0050	0.0050	mg/kg							
Trichloroethylene (TCE)	<0.0050	0.0050	mg/kg							

Viorel Vasile
 Operations Manager



LABORATORY ANALYSIS RESULTS

Client: The Source Group, Inc. (SH)
Project No: 04-NDLA-007
Project Name: DFSP Norwalk Soil Remediation

AA Project No: A5331580
Date Received: 12/09/15
Date Reported: 12/22/15

Analyte	Result	Reporting Limit	Units	Spike Level	Source Result	%REC %REC	Limit	RPD	RPD Limit	Notes
---------	--------	-----------------	-------	-------------	---------------	-----------	-------	-----	-----------	-------

VOCs, OXY & TPHG by GC/MS EPA 5035 - Quality Control

Batch B5L1536 - EPA 5035

Blank (B5L1536-BLK1) Continued

Prepared & Analyzed: 12/15/15

Trichlorofluoromethane (R11)	<0.0050	0.0050	mg/kg							
1,2,3-Trichloropropane	<0.0050	0.0050	mg/kg							
1,1,2-Trichloro-1,2,2-trifluoroethane (R113)	<0.0050	0.0050	mg/kg							
1,3,5-Trimethylbenzene	<0.0050	0.0050	mg/kg							
1,2,4-Trimethylbenzene	<0.0050	0.0050	mg/kg							
Vinyl chloride	<0.0050	0.0050	mg/kg							
o-Xylene	<0.0020	0.0020	mg/kg							
m,p-Xylenes	<0.0020	0.0020	mg/kg							

Surrogate: 4-Bromofluorobenzene 0.0936 mg/kg 0.10 93.6 70-140

Surrogate: Dibromofluoromethane 0.0895 mg/kg 0.10 89.5 70-140

Surrogate: Toluene-d8 0.0870 mg/kg 0.10 87.0 70-140

LCS (B5L1536-BS1)

Prepared & Analyzed: 12/15/15

Acetone	0.0558	0.050	mg/kg	0.10	55.8	70-130	30	***
tert-Amyl Methyl Ether (TAME)	0.0367	0.0050	mg/kg	0.040	91.8	70-130	30	
Benzene	0.0333	0.010	mg/kg	0.040	83.2	70-130	30	
Bromobenzene	0.0459	0.0050	mg/kg	0.040	115	70-130	30	
Bromochloromethane	0.0422	0.0050	mg/kg	0.040	106	70-130	30	
Bromodichloromethane	0.0365	0.0050	mg/kg	0.040	91.2	70-130	30	
Bromoform	0.0471	0.0050	mg/kg	0.040	118	70-130	30	
Bromomethane	0.0349	0.0050	mg/kg	0.040	87.2	70-130	30	
2-Butanone (MEK)	0.0774	0.050	mg/kg	0.10	77.4	70-130	30	
tert-Butyl alcohol (TBA)	0.144	0.020	mg/kg	0.20	72.0	70-130	30	
sec-Butylbenzene	0.0414	0.0050	mg/kg	0.040	104	70-130	30	
tert-Butylbenzene	0.0417	0.0050	mg/kg	0.040	104	70-130	30	
n-Butylbenzene	0.0392	0.0050	mg/kg	0.040	98.0	70-130	30	
Carbon Disulfide	0.0486	0.0050	mg/kg	0.10	48.6	70-130	30	***
Carbon Tetrachloride	0.0372	0.0050	mg/kg	0.040	93.0	70-130	30	
Chlorobenzene	0.0424	0.0050	mg/kg	0.040	106	70-130	30	
Chloroethane	0.0428	0.0050	mg/kg	0.040	107	70-130	30	
Chloroform	0.0342	0.0050	mg/kg	0.040	85.5	70-130	30	

Viorel Vasile
Operations Manager

**LABORATORY ANALYSIS RESULTS**

Client: The Source Group, Inc. (SH)
Project No: 04-NDLA-007
Project Name: DFSP Norwalk Soil Remediation

AA Project No: A5331580
Date Received: 12/09/15
Date Reported: 12/22/15

Analyte	Reporting Result	Limit	Units	Spike Level	Source Result	%REC Limits	RPD	RPD Limit	Notes
VOCs, OXY & TPHG by GC/MS EPA 5035 - Quality Control									
<i>Batch B5L1536 - EPA 5035</i>									
LCS (B5L1536-BS1) Continued					Prepared & Analyzed: 12/15/15				
Chloromethane	0.0357	0.0050	mg/kg	0.040		89.3 70-130		30	
2-Chlorotoluene	0.0388	0.0050	mg/kg	0.040		97.0 70-130		30	
4-Chlorotoluene	0.0386	0.0050	mg/kg	0.040		96.4 70-130		30	
1,2-Dibromo-3-chloropropane	0.0341	0.010	mg/kg	0.040		85.2 70-130		30	
Dibromochloromethane	0.0412	0.0050	mg/kg	0.040		103 70-130		30	
1,2-Dibromoethane (EDB)	0.0424	0.0050	mg/kg	0.040		106 70-130		30	
Dibromomethane	0.0385	0.0050	mg/kg	0.040		96.2 70-130		30	
1,4-Dichlorobenzene	0.0434	0.0050	mg/kg	0.040		108 70-130		30	
1,3-Dichlorobenzene	0.0434	0.0050	mg/kg	0.040		108 70-130		30	
1,2-Dichlorobenzene	0.0454	0.0050	mg/kg	0.040		113 70-130		30	
Dichlorodifluoromethane (R12)	0.0318	0.0050	mg/kg	0.040		79.5 70-130		30	
1,1-Dichloroethane	0.0315	0.0050	mg/kg	0.040		78.8 70-130		30	
1,2-Dichloroethane (EDC)	0.0323	0.0050	mg/kg	0.040		80.9 70-130		30	
trans-1,2-Dichloroethylene	0.0368	0.0050	mg/kg	0.040		91.9 70-130		30	
cis-1,2-Dichloroethylene	0.0356	0.0050	mg/kg	0.040		88.9 70-130		30	
1,1-Dichloroethylene	0.0314	0.0050	mg/kg	0.040		78.5 70-130		30	
2,2-Dichloropropane	0.0332	0.0050	mg/kg	0.040		82.9 70-130		30	
1,3-Dichloropropane	0.0353	0.0050	mg/kg	0.040		88.4 70-130		30	
1,2-Dichloropropane	0.0376	0.0050	mg/kg	0.040		93.9 70-130		30	
trans-1,3-Dichloropropylene	0.0384	0.0050	mg/kg	0.040		95.9 70-130		30	
1,1-Dichloropropylene	0.0382	0.0050	mg/kg	0.040		95.4 70-130		30	
cis-1,3-Dichloropropylene	0.0322	0.0050	mg/kg	0.040		80.6 70-130		30	
Diisopropyl ether (DIPE)	0.0313	0.0050	mg/kg	0.040		78.4 70-130		30	
Ethylbenzene	0.0414	0.0020	mg/kg	0.040		104 70-130		30	
Ethyl-tert-Butyl Ether (ETBE)	0.0324	0.0050	mg/kg	0.040		80.9 70-130		30	
Gasoline Range Organics (GRO)	0.958	0.50	mg/kg	1.0		95.8 70-130		30	
Hexachlorobutadiene	0.0525	0.010	mg/kg	0.040		131 70-130		30	**
2-Hexanone (MBK)	0.0707	0.050	mg/kg	0.10		70.7 70-130		30	
Isopropylbenzene	0.0417	0.0050	mg/kg	0.040		104 70-130		30	
4-Isopropyltoluene	0.0403	0.0050	mg/kg	0.040		101 70-130		30	
Methyl-tert-Butyl Ether (MTBE)	0.0595	0.0050	mg/kg	0.080		74.4 70-130		30	***

Viorel Vasile
 Operations Manager



LABORATORY ANALYSIS RESULTS

Client: The Source Group, Inc. (SH)
Project No: 04-NDLA-007
Project Name: DFSP Norwalk Soil Remediation

AA Project No: A5331580
Date Received: 12/09/15
Date Reported: 12/22/15

Analyte	Reporting Result	Limit	Units	Spike Level	Source Result	%REC %REC	Limits	RPD	RPD Limit	Notes
---------	------------------	-------	-------	-------------	---------------	-----------	--------	-----	-----------	-------

VOCs, OXY & TPHG by GC/MS EPA 5035 - Quality Control

Batch B5L1536 - EPA 5035

LCS (B5L1536-BS1) Continued

Prepared & Analyzed: 12/15/15

Methylene Chloride	0.0360	0.050	mg/kg	0.040		90.0	70-130		30	
4-Methyl-2-pentanone (MIBK)	0.111	0.050	mg/kg	0.10		111	70-130		30	
Naphthalene	0.0390	0.010	mg/kg	0.040		97.6	70-130		30	
n-Propylbenzene	0.0407	0.0050	mg/kg	0.040		102	70-130		30	
Styrene	0.0457	0.0050	mg/kg	0.040		114	70-130		30	
1,1,1,2-Tetrachloroethane	0.0446	0.0050	mg/kg	0.040		112	70-130		30	
1,1,2,2-Tetrachloroethane	0.0415	0.0050	mg/kg	0.040		104	70-135		30	
Tetrachloroethylene (PCE)	0.0469	0.0050	mg/kg	0.040		117	70-130		30	
Toluene	0.0373	0.0020	mg/kg	0.040		93.3	70-130		30	
1,2,4-Trichlorobenzene	0.0472	0.0050	mg/kg	0.040		118	70-130		30	
1,2,3-Trichlorobenzene	0.0432	0.0050	mg/kg	0.040		108	70-130		30	
1,1,2-Trichloroethane	0.0380	0.0050	mg/kg	0.040		95.0	70-130		30	
1,1,1-Trichloroethane	0.0356	0.0050	mg/kg	0.040		89.0	70-130		30	
Trichloroethylene (TCE)	0.0388	0.0050	mg/kg	0.040		97.1	70-130		30	
Trichlorofluoromethane (R11)	0.0350	0.0050	mg/kg	0.040		87.6	70-130		30	
1,2,3-Trichloropropane	0.0401	0.0050	mg/kg	0.040		100	70-130		30	
1,1,2-Trichloro-1,2,2-trifluoroethane (R113)	0.0582	0.0050	mg/kg	0.080		72.7	70-130		30	
1,3,5-Trimethylbenzene	0.0415	0.0050	mg/kg	0.040		104	70-130		30	
1,2,4-Trimethylbenzene	0.0411	0.0050	mg/kg	0.040		103	70-130		30	
Vinyl chloride	0.0357	0.0050	mg/kg	0.040		89.2	70-130		30	
o-Xylene	0.0406	0.0020	mg/kg	0.040		102	70-130		30	
m,p-Xylenes	0.0846	0.0020	mg/kg	0.080		106	70-130		30	

Surrogate: 4-Bromofluorobenzene	0.0869		mg/kg	0.10		86.9	70-140			
Surrogate: Dibromofluoromethane	0.0834		mg/kg	0.10		83.4	70-140			
Surrogate: Toluene-d8	0.0864		mg/kg	0.10		86.4	70-140			

LCS Dup (B5L1536-BSD1)

Prepared & Analyzed: 12/15/15

Acetone	0.0502	0.050	mg/kg	0.10		50.2	70-130	10.6	30	***
tert-Amyl Methyl Ether (TAME)	0.0382	0.0050	mg/kg	0.040		95.6	70-130	4.00	30	
Benzene	0.0355	0.010	mg/kg	0.040		88.8	70-130	6.57	30	
Bromobenzene	0.0487	0.0050	mg/kg	0.040		122	70-130	5.92	30	

Viorel Vasile
Operations Manager



LABORATORY ANALYSIS RESULTS

Client: The Source Group, Inc. (SH)
Project No: 04-NDLA-007
Project Name: DFSP Norwalk Soil Remediation

AA Project No: A5331580
Date Received: 12/09/15
Date Reported: 12/22/15

Analyte	Reporting Result	Limit	Units	Spike Level	Source Result	%REC %REC	Limits	RPD	RPD Limit	Notes
---------	------------------	-------	-------	-------------	---------------	-----------	--------	-----	-----------	-------

VOCs, OXY & TPHG by GC/MS EPA 5035 - Quality Control

Batch B5L1536 - EPA 5035

LCS Dup (B5L1536-BSD1) Continued

Prepared & Analyzed: 12/15/15

Bromochloromethane	0.0420	0.0050	mg/kg	0.040	105	70-130	0.427	30	
Bromodichloromethane	0.0390	0.0050	mg/kg	0.040	97.4	70-130	6.68	30	
Bromoform	0.0499	0.0050	mg/kg	0.040	125	70-130	5.65	30	
Bromomethane	0.0320	0.0050	mg/kg	0.040	80.0	70-130	8.55	30	
2-Butanone (MEK)	0.0780	0.050	mg/kg	0.10	78.0	70-130	0.747	30	
tert-Butyl alcohol (TBA)	0.131	0.020	mg/kg	0.20	65.5	70-130	9.44	30	***
sec-Butylbenzene	0.0438	0.0050	mg/kg	0.040	109	70-130	5.54	30	
tert-Butylbenzene	0.0442	0.0050	mg/kg	0.040	110	70-130	5.92	30	
n-Butylbenzene	0.0396	0.0050	mg/kg	0.040	99.0	70-130	1.07	30	
Carbon Disulfide	0.0457	0.0050	mg/kg	0.10	45.7	70-130	6.24	30	***
Carbon Tetrachloride	0.0393	0.0050	mg/kg	0.040	98.2	70-130	5.44	30	
Chlorobenzene	0.0433	0.0050	mg/kg	0.040	108	70-130	2.15	30	
Chloroethane	0.0398	0.0050	mg/kg	0.040	99.4	70-130	7.36	30	
Chloroform	0.0351	0.0050	mg/kg	0.040	87.8	70-130	2.60	30	
Chloromethane	0.0346	0.0050	mg/kg	0.040	86.4	70-130	3.30	30	
2-Chlorotoluene	0.0401	0.0050	mg/kg	0.040	100	70-130	3.35	30	
4-Chlorotoluene	0.0400	0.0050	mg/kg	0.040	100	70-130	3.71	30	
1,2-Dibromo-3-chloropropane	0.0334	0.010	mg/kg	0.040	83.5	70-130	1.96	30	
Dibromochloromethane	0.0427	0.0050	mg/kg	0.040	107	70-130	3.62	30	
1,2-Dibromoethane (EDB)	0.0438	0.0050	mg/kg	0.040	109	70-130	3.20	30	
Dibromomethane	0.0402	0.0050	mg/kg	0.040	101	70-130	4.42	30	
1,4-Dichlorobenzene	0.0446	0.0050	mg/kg	0.040	112	70-130	2.86	30	
1,3-Dichlorobenzene	0.0446	0.0050	mg/kg	0.040	111	70-130	2.73	30	
1,2-Dichlorobenzene	0.0473	0.0050	mg/kg	0.040	118	70-130	4.14	30	
Dichlorodifluoromethane (R12)	0.0284	0.0050	mg/kg	0.040	71.0	70-130	11.4	30	
1,1-Dichloroethane	0.0324	0.0050	mg/kg	0.040	81.0	70-130	2.75	30	
1,2-Dichloroethane (EDC)	0.0349	0.0050	mg/kg	0.040	87.4	70-130	7.73	30	
trans-1,2-Dichloroethylene	0.0361	0.0050	mg/kg	0.040	90.2	70-130	1.92	30	
cis-1,2-Dichloroethylene	0.0354	0.0050	mg/kg	0.040	88.4	70-130	0.507	30	
1,1-Dichloroethylene	0.0304	0.0050	mg/kg	0.040	75.9	70-130	3.30	30	
2,2-Dichloropropane	0.0318	0.0050	mg/kg	0.040	79.4	70-130	4.31	30	

Viorel Vasile
Operations Manager

**LABORATORY ANALYSIS RESULTS**

Client: The Source Group, Inc. (SH)
Project No: 04-NDLA-007
Project Name: DFSP Norwalk Soil Remediation

AA Project No: A5331580
Date Received: 12/09/15
Date Reported: 12/22/15

Analyte	Result	Reporting Limit	Units	Spike Level	Source Result	%REC Limits	RPD	RPD Limit	Notes
VOCs, OXY & TPHG by GC/MS EPA 5035 - Quality Control									
<i>Batch B5L1536 - EPA 5035</i>									
LCS Dup (B5L1536-BSD1) Continued					Prepared & Analyzed: 12/15/15				
1,3-Dichloropropane	0.0358	0.0050	mg/kg	0.040		89.5 70-130	1.29	30	
1,2-Dichloropropane	0.0412	0.0050	mg/kg	0.040		103 70-130	9.34	30	
trans-1,3-Dichloropropylene	0.0405	0.0050	mg/kg	0.040		101 70-130	5.53	30	
1,1-Dichloropropylene	0.0403	0.0050	mg/kg	0.040		101 70-130	5.55	30	
cis-1,3-Dichloropropylene	0.0325	0.0050	mg/kg	0.040		81.3 70-130	0.865	30	
Diisopropyl ether (DIPE)	0.0323	0.0050	mg/kg	0.040		80.7 70-130	2.96	30	
Ethylbenzene	0.0418	0.0020	mg/kg	0.040		104 70-130	0.913	30	
Ethyl-tert-Butyl Ether (ETBE)	0.0330	0.0050	mg/kg	0.040		82.4 70-130	1.90	30	
Gasoline Range Organics (GRO)	0.931	0.50	mg/kg	1.0		93.1 70-130	2.84	30	
Hexachlorobutadiene	0.0593	0.010	mg/kg	0.040		148 70-130	12.2	30	**
2-Hexanone (MBK)	0.0719	0.050	mg/kg	0.10		71.9 70-130	1.65	30	
Isopropylbenzene	0.0435	0.0050	mg/kg	0.040		109 70-130	4.22	30	
4-Isopropyltoluene	0.0427	0.0050	mg/kg	0.040		107 70-130	5.88	30	
Methyl-tert-Butyl Ether (MTBE)	0.0623	0.0050	mg/kg	0.080		77.8 70-130	4.60	30	
Methylene Chloride	0.0311	0.050	mg/kg	0.040		77.8 70-130	14.5	30	
4-Methyl-2-pentanone (MIBK)	0.114	0.050	mg/kg	0.10		114 70-130	2.80	30	
Naphthalene	0.0340	0.010	mg/kg	0.040		85.0 70-130	13.8	30	
n-Propylbenzene	0.0413	0.0050	mg/kg	0.040		103 70-130	1.51	30	
Styrene	0.0459	0.0050	mg/kg	0.040		115 70-130	0.568	30	
1,1,1,2-Tetrachloroethane	0.0461	0.0050	mg/kg	0.040		115 70-130	3.31	30	
1,1,2,2-Tetrachloroethane	0.0400	0.0050	mg/kg	0.040		99.9 70-135	3.68	30	
Tetrachloroethylene (PCE)	0.0493	0.0050	mg/kg	0.040		123 70-130	4.94	30	
Toluene	0.0366	0.0020	mg/kg	0.040		91.4 70-130	2.00	30	
1,2,4-Trichlorobenzene	0.0435	0.0050	mg/kg	0.040		109 70-130	8.25	30	
1,2,3-Trichlorobenzene	0.0416	0.0050	mg/kg	0.040		104 70-130	3.73	30	
1,1,2-Trichloroethane	0.0390	0.0050	mg/kg	0.040		97.4 70-130	2.55	30	
1,1,1-Trichloroethane	0.0369	0.0050	mg/kg	0.040		92.2 70-130	3.53	30	
Trichloroethylene (TCE)	0.0430	0.0050	mg/kg	0.040		107 70-130	10.1	30	
Trichlorofluoromethane (R11)	0.0360	0.0050	mg/kg	0.040		90.0 70-130	2.65	30	
1,2,3-Trichloropropane	0.0391	0.0050	mg/kg	0.040		97.6 70-130	2.63	30	
1,1,2-Trichloro-1,2,2-trifluoroethane (R113)	0.0593	0.0050	mg/kg	0.080		74.2 70-130	2.01	30	

Viorel Vasile
Operations Manager



LABORATORY ANALYSIS RESULTS

Client: The Source Group, Inc. (SH)
Project No: 04-NDLA-007
Project Name: DFSP Norwalk Soil Remediation

AA Project No: A5331580
Date Received: 12/09/15
Date Reported: 12/22/15

Analyte	Result	Reporting Limit	Units	Spike Level	Source Result	%REC %REC Limits	RPD	RPD Limit	Notes
---------	--------	-----------------	-------	-------------	---------------	------------------	-----	-----------	-------

VOCs, OXY & TPHG by GC/MS EPA 5035 - Quality Control

Batch B5L1536 - EPA 5035

LCS Dup (B5L1536-BSD1) Continued

Prepared & Analyzed: 12/15/15

1,3,5-Trimethylbenzene	0.0428	0.0050	mg/kg	0.040	107	70-130	2.99	30	
1,2,4-Trimethylbenzene	0.0429	0.0050	mg/kg	0.040	107	70-130	4.43	30	
Vinyl chloride	0.0316	0.0050	mg/kg	0.040	79.0	70-130	12.2	30	
o-Xylene	0.0416	0.0020	mg/kg	0.040	104	70-130	2.48	30	
m,p-Xylenes	0.0832	0.0020	mg/kg	0.080	104	70-130	1.57	30	
Surrogate: 4-Bromofluorobenzene	0.0867		mg/kg	0.10	86.7	70-140			
Surrogate: Dibromofluoromethane	0.0830		mg/kg	0.10	83.0	70-140			
Surrogate: Toluene-d8	0.0835		mg/kg	0.10	83.5	70-140			

Batch B5L1637 - EPA 5035

Blank (B5L1637-BLK1)

Prepared & Analyzed: 12/16/15

Acetone	<0.050	0.050	mg/kg						
tert-Amyl Methyl Ether (TAME)	<0.0050	0.0050	mg/kg						
Benzene	<0.010	0.010	mg/kg						
Bromobenzene	<0.0050	0.0050	mg/kg						
Bromochloromethane	<0.0050	0.0050	mg/kg						
Bromodichloromethane	<0.0050	0.0050	mg/kg						
Bromoform	<0.0050	0.0050	mg/kg						
Bromomethane	<0.0050	0.0050	mg/kg						
2-Butanone (MEK)	<0.050	0.050	mg/kg						
tert-Butyl alcohol (TBA)	<0.020	0.020	mg/kg						
sec-Butylbenzene	<0.0050	0.0050	mg/kg						
tert-Butylbenzene	<0.0050	0.0050	mg/kg						
n-Butylbenzene	<0.0050	0.0050	mg/kg						
Carbon Disulfide	<0.0050	0.0050	mg/kg						
Carbon Tetrachloride	<0.0050	0.0050	mg/kg						
Chlorobenzene	<0.0050	0.0050	mg/kg						
Chloroethane	<0.0050	0.0050	mg/kg						
Chloroform	<0.0050	0.0050	mg/kg						
Chloromethane	<0.0050	0.0050	mg/kg						
2-Chlorotoluene	<0.0050	0.0050	mg/kg						
4-Chlorotoluene	<0.0050	0.0050	mg/kg						

Viorel Vasile
Operations Manager



LABORATORY ANALYSIS RESULTS

Client: The Source Group, Inc. (SH)
Project No: 04-NDLA-007
Project Name: DFSP Norwalk Soil Remediation

AA Project No: A5331580
Date Received: 12/09/15
Date Reported: 12/22/15

Analyte	Reporting Result	Reporting Limit	Units	Spike Level	Source Result	%REC %REC	%REC Limits	RPD RPD	RPD Limit	Notes
---------	------------------	-----------------	-------	-------------	---------------	-----------	-------------	---------	-----------	-------

VOCs, OXY & TPHG by GC/MS EPA 5035 - Quality Control

Batch B5L1637 - EPA 5035

Blank (B5L1637-BLK1) Continued

Prepared & Analyzed: 12/16/15

1,2-Dibromo-3-chloropropane	<0.010	0.010	mg/kg							
Dibromochloromethane	<0.0050	0.0050	mg/kg							
1,2-Dibromoethane (EDB)	<0.0050	0.0050	mg/kg							
Dibromomethane	<0.0050	0.0050	mg/kg							
1,4-Dichlorobenzene	<0.0050	0.0050	mg/kg							
1,3-Dichlorobenzene	<0.0050	0.0050	mg/kg							
1,2-Dichlorobenzene	<0.0050	0.0050	mg/kg							
Dichlorodifluoromethane (R12)	<0.0050	0.0050	mg/kg							
1,1-Dichloroethane	<0.0050	0.0050	mg/kg							
1,2-Dichloroethane (EDC)	<0.0050	0.0050	mg/kg							
trans-1,2-Dichloroethylene	<0.0050	0.0050	mg/kg							
cis-1,2-Dichloroethylene	<0.0050	0.0050	mg/kg							
1,1-Dichloroethylene	<0.0050	0.0050	mg/kg							
2,2-Dichloropropane	<0.0050	0.0050	mg/kg							
1,3-Dichloropropane	<0.0050	0.0050	mg/kg							
1,2-Dichloropropane	<0.0050	0.0050	mg/kg							
trans-1,3-Dichloropropylene	<0.0050	0.0050	mg/kg							
1,1-Dichloropropylene	<0.0050	0.0050	mg/kg							
cis-1,3-Dichloropropylene	<0.0050	0.0050	mg/kg							
Diisopropyl ether (DIPE)	<0.0050	0.0050	mg/kg							
Ethylbenzene	<0.0020	0.0020	mg/kg							
Ethyl-tert-Butyl Ether (ETBE)	<0.0050	0.0050	mg/kg							
Gasoline Range Organics (GRO)	<0.50	0.50	mg/kg							
Hexachlorobutadiene	<0.010	0.010	mg/kg							
2-Hexanone (MBK)	<0.050	0.050	mg/kg							
Isopropylbenzene	<0.0050	0.0050	mg/kg							
4-Isopropyltoluene	<0.0050	0.0050	mg/kg							
Methyl-tert-Butyl Ether (MTBE)	<0.0050	0.0050	mg/kg							
Methylene Chloride	<0.050	0.050	mg/kg							
4-Methyl-2-pentanone (MIBK)	<0.050	0.050	mg/kg							
Naphthalene	<0.010	0.010	mg/kg							

Viorel Vasile
Operations Manager



LABORATORY ANALYSIS RESULTS

Client: The Source Group, Inc. (SH)
Project No: 04-NDLA-007
Project Name: DFSP Norwalk Soil Remediation

AA Project No: A5331580
Date Received: 12/09/15
Date Reported: 12/22/15

Analyte	Result	Reporting Limit	Units	Spike Level	Source Result	%REC %REC	Limit	RPD	RPD Limit	Notes
---------	--------	-----------------	-------	-------------	---------------	-----------	-------	-----	-----------	-------

VOCs, OXY & TPHG by GC/MS EPA 5035 - Quality Control

Batch B5L1637 - EPA 5035

Blank (B5L1637-BLK1) Continued

Prepared & Analyzed: 12/16/15

n-Propylbenzene	<0.0050	0.0050	mg/kg							
Styrene	<0.0050	0.0050	mg/kg							
1,1,1,2-Tetrachloroethane	<0.0050	0.0050	mg/kg							
1,1,2,2-Tetrachloroethane	<0.0050	0.0050	mg/kg							
Tetrachloroethylene (PCE)	<0.0050	0.0050	mg/kg							
Toluene	<0.0020	0.0020	mg/kg							
1,2,4-Trichlorobenzene	<0.0050	0.0050	mg/kg							
1,2,3-Trichlorobenzene	<0.0050	0.0050	mg/kg							
1,1,2-Trichloroethane	<0.0050	0.0050	mg/kg							
1,1,1-Trichloroethane	<0.0050	0.0050	mg/kg							
Trichloroethylene (TCE)	<0.0050	0.0050	mg/kg							
Trichlorofluoromethane (R11)	<0.0050	0.0050	mg/kg							
1,2,3-Trichloropropane	<0.0050	0.0050	mg/kg							
1,1,2-Trichloro-1,2,2-trifluoroethane (R113)	<0.0050	0.0050	mg/kg							
1,3,5-Trimethylbenzene	<0.0050	0.0050	mg/kg							
1,2,4-Trimethylbenzene	<0.0050	0.0050	mg/kg							
Vinyl chloride	<0.0050	0.0050	mg/kg							
o-Xylene	<0.0020	0.0020	mg/kg							
m,p-Xylenes	<0.0020	0.0020	mg/kg							

Surrogate: 4-Bromofluorobenzene	0.103		mg/kg	0.10		103	70-140			
Surrogate: Dibromofluoromethane	0.101		mg/kg	0.10		101	70-140			
Surrogate: Toluene-d8	0.106		mg/kg	0.10		106	70-140			

LCS (B5L1637-BS1)

Prepared & Analyzed: 12/16/15

Acetone	0.0820	0.050	mg/kg	0.10		82.0	70-130		30	
tert-Amyl Methyl Ether (TAME)	0.0351	0.0050	mg/kg	0.040		87.7	70-130		30	
Benzene	0.0404	0.010	mg/kg	0.040		101	70-130		30	
Bromobenzene	0.0417	0.0050	mg/kg	0.040		104	70-130		30	
Bromochloromethane	0.0383	0.0050	mg/kg	0.040		95.8	70-130		30	
Bromodichloromethane	0.0437	0.0050	mg/kg	0.040		109	70-130		30	
Bromoform	0.0374	0.0050	mg/kg	0.040		93.6	70-130		30	

Viorel Vasile
 Operations Manager

**LABORATORY ANALYSIS RESULTS**

Client: The Source Group, Inc. (SH)
Project No: 04-NDLA-007
Project Name: DFSP Norwalk Soil Remediation

AA Project No: A5331580
Date Received: 12/09/15
Date Reported: 12/22/15

Analyte	Reporting Result	Limit	Units	Spike Level	Source Result	%REC %REC	Limits	RPD	RPD Limit	Notes
---------	------------------	-------	-------	-------------	---------------	-----------	--------	-----	-----------	-------

VOCs, OXY & TPHG by GC/MS EPA 5035 - Quality Control

Batch B5L1637 - EPA 5035

LCS (B5L1637-BS1) Continued

Prepared & Analyzed: 12/16/15

Bromomethane	0.0403	0.0050	mg/kg	0.040		101	70-130		30	
2-Butanone (MEK)	0.0773	0.050	mg/kg	0.10		77.3	70-130		30	
tert-Butyl alcohol (TBA)	0.175	0.020	mg/kg	0.20		87.4	70-130		30	
sec-Butylbenzene	0.0407	0.0050	mg/kg	0.040		102	70-130		30	
tert-Butylbenzene	0.0405	0.0050	mg/kg	0.040		101	70-130		30	
n-Butylbenzene	0.0409	0.0050	mg/kg	0.040		102	70-130		30	
Carbon Disulfide	0.0795	0.0050	mg/kg	0.10		79.5	70-130		30	
Carbon Tetrachloride	0.0379	0.0050	mg/kg	0.040		94.7	70-130		30	
Chlorobenzene	0.0369	0.0050	mg/kg	0.040		92.3	70-130		30	
Chloroethane	0.0446	0.0050	mg/kg	0.040		112	70-130		30	
Chloroform	0.0406	0.0050	mg/kg	0.040		102	70-130		30	
Chloromethane	0.0399	0.0050	mg/kg	0.040		99.8	70-130		30	
2-Chlorotoluene	0.0439	0.0050	mg/kg	0.040		110	70-130		30	
4-Chlorotoluene	0.0422	0.0050	mg/kg	0.040		106	70-130		30	
1,2-Dibromo-3-chloropropane	0.0373	0.010	mg/kg	0.040		93.3	70-130		30	
Dibromochloromethane	0.0362	0.0050	mg/kg	0.040		90.4	70-130		30	
1,2-Dibromoethane (EDB)	0.0364	0.0050	mg/kg	0.040		91.0	70-130		30	
Dibromomethane	0.0372	0.0050	mg/kg	0.040		93.1	70-130		30	
1,4-Dichlorobenzene	0.0412	0.0050	mg/kg	0.040		103	70-130		30	
1,3-Dichlorobenzene	0.0411	0.0050	mg/kg	0.040		103	70-130		30	
1,2-Dichlorobenzene	0.0420	0.0050	mg/kg	0.040		105	70-130		30	
Dichlorodifluoromethane (R12)	0.0284	0.0050	mg/kg	0.040		71.0	70-130		30	
1,1-Dichloroethane	0.0422	0.0050	mg/kg	0.040		105	70-130		30	
1,2-Dichloroethane (EDC)	0.0383	0.0050	mg/kg	0.040		95.8	70-130		30	
trans-1,2-Dichloroethylene	0.0403	0.0050	mg/kg	0.040		101	70-130		30	
cis-1,2-Dichloroethylene	0.0378	0.0050	mg/kg	0.040		94.5	70-130		30	
1,1-Dichloroethylene	0.0354	0.0050	mg/kg	0.040		88.4	70-130		30	
2,2-Dichloropropane	0.0373	0.0050	mg/kg	0.040		93.3	70-130		30	
1,3-Dichloropropane	0.0349	0.0050	mg/kg	0.040		87.2	70-130		30	
1,2-Dichloropropane	0.0437	0.0050	mg/kg	0.040		109	70-130		30	
trans-1,3-Dichloropropylene	0.0348	0.0050	mg/kg	0.040		87.1	70-130		30	

Viorel Vasile
 Operations Manager



LABORATORY ANALYSIS RESULTS

Client: The Source Group, Inc. (SH)
Project No: 04-NDLA-007
Project Name: DFSP Norwalk Soil Remediation

AA Project No: A5331580
Date Received: 12/09/15
Date Reported: 12/22/15

Analyte	Reporting Result	Limit	Units	Spike Level	Source Result	%REC	%REC Limits	RPD	RPD Limit	Notes
VOCs, OXY & TPHG by GC/MS EPA 5035 - Quality Control										
<i>Batch B5L1637 - EPA 5035</i>										
LCS (B5L1637-BS1) Continued					Prepared & Analyzed: 12/16/15					
1,1-Dichloropropylene	0.0434	0.0050	mg/kg	0.040		108	70-130		30	
cis-1,3-Dichloropropylene	0.0380	0.0050	mg/kg	0.040		95.1	70-130		30	
Diisopropyl ether (DIPE)	0.0418	0.0050	mg/kg	0.040		104	70-130		30	
Ethylbenzene	0.0370	0.0020	mg/kg	0.040		92.4	70-130		30	
Ethyl-tert-Butyl Ether (ETBE)	0.0403	0.0050	mg/kg	0.040		101	70-130		30	
Gasoline Range Organics (GRO)	1.05	0.50	mg/kg	1.0		105	70-130		30	
Hexachlorobutadiene	0.0403	0.010	mg/kg	0.040		101	70-130		30	
2-Hexanone (MBK)	0.0857	0.050	mg/kg	0.10		85.7	70-130		30	
Isopropylbenzene	0.0423	0.0050	mg/kg	0.040		106	70-130		30	
4-Isopropyltoluene	0.0412	0.0050	mg/kg	0.040		103	70-130		30	
Methyl-tert-Butyl Ether (MTBE)	0.0772	0.0050	mg/kg	0.080		96.5	70-130		30	
Methylene Chloride	0.0412	0.050	mg/kg	0.040		103	70-130		30	
4-Methyl-2-pentanone (MIBK)	0.0936	0.050	mg/kg	0.10		93.6	70-130		30	
Naphthalene	0.0461	0.010	mg/kg	0.040		115	70-130		30	
n-Propylbenzene	0.0427	0.0050	mg/kg	0.040		107	70-130		30	
Styrene	0.0367	0.0050	mg/kg	0.040		91.7	70-130		30	
1,1,1,2-Tetrachloroethane	0.0380	0.0050	mg/kg	0.040		95.0	70-130		30	
1,1,2,2-Tetrachloroethane	0.0337	0.0050	mg/kg	0.040		84.2	70-135		30	
Tetrachloroethylene (PCE)	0.0364	0.0050	mg/kg	0.040		91.1	70-130		30	
Toluene	0.0372	0.0020	mg/kg	0.040		93.0	70-130		30	
1,2,4-Trichlorobenzene	0.0420	0.0050	mg/kg	0.040		105	70-130		30	
1,2,3-Trichlorobenzene	0.0418	0.0050	mg/kg	0.040		104	70-130		30	
1,1,2-Trichloroethane	0.0363	0.0050	mg/kg	0.040		90.8	70-130		30	
1,1,1-Trichloroethane	0.0386	0.0050	mg/kg	0.040		96.4	70-130		30	
Trichloroethylene (TCE)	0.0406	0.0050	mg/kg	0.040		102	70-130		30	
Trichlorofluoromethane (R11)	0.0351	0.0050	mg/kg	0.040		87.8	70-130		30	
1,2,3-Trichloropropane	0.0480	0.0050	mg/kg	0.040		120	70-130		30	
1,1,2-Trichloro-1,2,2-trifluoroethane (R113)	0.0898	0.0050	mg/kg	0.080		112	70-130		30	
1,3,5-Trimethylbenzene	0.0417	0.0050	mg/kg	0.040		104	70-130		30	
1,2,4-Trimethylbenzene	0.0425	0.0050	mg/kg	0.040		106	70-130		30	
Vinyl chloride	0.0357	0.0050	mg/kg	0.040		89.2	70-130		30	

Viorel Vasile
Operations Manager



LABORATORY ANALYSIS RESULTS

Client: The Source Group, Inc. (SH)
Project No: 04-NDLA-007
Project Name: DFSP Norwalk Soil Remediation

AA Project No: A5331580
Date Received: 12/09/15
Date Reported: 12/22/15

Analyte	Reporting Result	Limit	Units	Spike Level	Source Result	%REC %REC	Limits	RPD	RPD Limit	Notes
---------	------------------	-------	-------	-------------	---------------	-----------	--------	-----	-----------	-------

VOCs, OXY & TPHG by GC/MS EPA 5035 - Quality Control

Batch B5L1637 - EPA 5035

LCS (B5L1637-BS1) Continued

Prepared & Analyzed: 12/16/15

o-Xylene	0.0378	0.0020	mg/kg	0.040	94.5	70-130		30		
m,p-Xylenes	0.0744	0.0020	mg/kg	0.080	93.0	70-130		30		
Surrogate: 4-Bromofluorobenzene	0.104		mg/kg	0.10	104	70-140				
Surrogate: Dibromofluoromethane	0.101		mg/kg	0.10	101	70-140				
Surrogate: Toluene-d8	0.0951		mg/kg	0.10	95.1	70-140				

LCS Dup (B5L1637-BSD1)

Prepared: 12/16/15 Analyzed: 12/17/15

Acetone	0.0727	0.050	mg/kg	0.10	72.7	70-130	12.1	30		
tert-Amyl Methyl Ether (TAME)	0.0353	0.0050	mg/kg	0.040	88.3	70-130	0.682	30		
Benzene	0.0422	0.010	mg/kg	0.040	105	70-130	4.31	30		
Bromobenzene	0.0442	0.0050	mg/kg	0.040	110	70-130	5.78	30		
Bromochloromethane	0.0389	0.0050	mg/kg	0.040	97.2	70-130	1.40	30		
Bromodichloromethane	0.0436	0.0050	mg/kg	0.040	109	70-130	0.321	30		
Bromoform	0.0341	0.0050	mg/kg	0.040	85.2	70-130	9.40	30		
Bromomethane	0.0503	0.0050	mg/kg	0.040	126	70-130	22.0	30		**
2-Butanone (MEK)	0.0662	0.050	mg/kg	0.10	66.2	70-130	15.5	30		***
tert-Butyl alcohol (TBA)	0.148	0.020	mg/kg	0.20	73.8	70-130	16.9	30		
sec-Butylbenzene	0.0434	0.0050	mg/kg	0.040	108	70-130	6.42	30		
tert-Butylbenzene	0.0447	0.0050	mg/kg	0.040	112	70-130	9.91	30		
n-Butylbenzene	0.0422	0.0050	mg/kg	0.040	105	70-130	3.08	30		
Carbon Disulfide	0.0813	0.0050	mg/kg	0.10	81.3	70-130	2.19	30		
Carbon Tetrachloride	0.0385	0.0050	mg/kg	0.040	96.2	70-130	1.62	30		
Chlorobenzene	0.0376	0.0050	mg/kg	0.040	93.9	70-130	1.72	30		
Chloroethane	0.0589	0.0050	mg/kg	0.040	147	70-130	27.6	30		**
Chloroform	0.0406	0.0050	mg/kg	0.040	102	70-130	0.0492	30		
Chloromethane	0.0388	0.0050	mg/kg	0.040	97.0	70-130	2.74	30		
2-Chlorotoluene	0.0458	0.0050	mg/kg	0.040	114	70-130	4.19	30		
4-Chlorotoluene	0.0442	0.0050	mg/kg	0.040	110	70-130	4.58	30		
1,2-Dibromo-3-chloropropane	0.0324	0.010	mg/kg	0.040	80.9	70-130	14.2	30		
Dibromochloromethane	0.0356	0.0050	mg/kg	0.040	89.0	70-130	1.56	30		
1,2-Dibromoethane (EDB)	0.0349	0.0050	mg/kg	0.040	87.2	70-130	4.38	30		
Dibromomethane	0.0356	0.0050	mg/kg	0.040	89.0	70-130	4.45	30		

Viorel Vasile
Operations Manager



LABORATORY ANALYSIS RESULTS

Client: The Source Group, Inc. (SH)
Project No: 04-NDLA-007
Project Name: DFSP Norwalk Soil Remediation

AA Project No: A5331580
Date Received: 12/09/15
Date Reported: 12/22/15

Analyte	Reporting Result	Limit	Units	Spike Level	Source Result	%REC %REC	Limits	RPD	RPD Limit	Notes
---------	------------------	-------	-------	-------------	---------------	-----------	--------	-----	-----------	-------

VOCs, OXY & TPHG by GC/MS EPA 5035 - Quality Control

Batch B5L1637 - EPA 5035

LCS Dup (B5L1637-BSD1) Continued

Prepared: 12/16/15 Analyzed: 12/17/15

1,4-Dichlorobenzene	0.0431	0.0050	mg/kg	0.040		108	70-130	4.60	30	
1,3-Dichlorobenzene	0.0426	0.0050	mg/kg	0.040		106	70-130	3.54	30	
1,2-Dichlorobenzene	0.0435	0.0050	mg/kg	0.040		109	70-130	3.55	30	
Dichlorodifluoromethane (R12)	0.0307	0.0050	mg/kg	0.040		76.8	70-130	7.98	30	
1,1-Dichloroethane	0.0436	0.0050	mg/kg	0.040		109	70-130	3.31	30	
1,2-Dichloroethane (EDC)	0.0369	0.0050	mg/kg	0.040		92.2	70-130	3.88	30	
trans-1,2-Dichloroethylene	0.0401	0.0050	mg/kg	0.040		100	70-130	0.448	30	
cis-1,2-Dichloroethylene	0.0395	0.0050	mg/kg	0.040		98.7	70-130	4.35	30	
1,1-Dichloroethylene	0.0360	0.0050	mg/kg	0.040		90.0	70-130	1.85	30	
2,2-Dichloropropane	0.0316	0.0050	mg/kg	0.040		79.0	70-130	16.6	30	
1,3-Dichloropropane	0.0340	0.0050	mg/kg	0.040		84.9	70-130	2.73	30	
1,2-Dichloropropane	0.0465	0.0050	mg/kg	0.040		116	70-130	6.39	30	
trans-1,3-Dichloropropylene	0.0322	0.0050	mg/kg	0.040		80.6	70-130	7.69	30	
1,1-Dichloropropylene	0.0462	0.0050	mg/kg	0.040		116	70-130	6.29	30	
cis-1,3-Dichloropropylene	0.0363	0.0050	mg/kg	0.040		90.7	70-130	4.74	30	
Diisopropyl ether (DIPE)	0.0419	0.0050	mg/kg	0.040		105	70-130	0.382	30	
Ethylbenzene	0.0384	0.0020	mg/kg	0.040		96.0	70-130	3.77	30	
Ethyl-tert-Butyl Ether (ETBE)	0.0373	0.0050	mg/kg	0.040		93.2	70-130	7.89	30	
Gasoline Range Organics (GRO)	1.07	0.50	mg/kg	1.0		107	70-130	1.63	30	
Hexachlorobutadiene	0.0399	0.010	mg/kg	0.040		99.8	70-130	0.897	30	
2-Hexanone (MBK)	0.0639	0.050	mg/kg	0.10		63.9	70-130	29.2	30	***
Isopropylbenzene	0.0459	0.0050	mg/kg	0.040		115	70-130	8.07	30	
4-Isopropyltoluene	0.0436	0.0050	mg/kg	0.040		109	70-130	5.80	30	
Methyl-tert-Butyl Ether (MTBE)	0.0711	0.0050	mg/kg	0.080		88.9	70-130	8.25	30	
Methylene Chloride	0.0440	0.050	mg/kg	0.040		110	70-130	6.38	30	
4-Methyl-2-pentanone (MIBK)	0.0819	0.050	mg/kg	0.10		81.9	70-130	13.3	30	
Naphthalene	0.0430	0.010	mg/kg	0.040		108	70-130	6.91	30	
n-Propylbenzene	0.0459	0.0050	mg/kg	0.040		115	70-130	7.13	30	
Styrene	0.0380	0.0050	mg/kg	0.040		94.9	70-130	3.43	30	
1,1,1,2-Tetrachloroethane	0.0377	0.0050	mg/kg	0.040		94.4	70-130	0.687	30	
1,1,2,2-Tetrachloroethane	0.0312	0.0050	mg/kg	0.040		77.9	70-135	7.83	30	

Viorel Vasile
Operations Manager

**LABORATORY ANALYSIS RESULTS**

Client: The Source Group, Inc. (SH)
Project No: 04-NDLA-007
Project Name: DFSP Norwalk Soil Remediation

AA Project No: A5331580
Date Received: 12/09/15
Date Reported: 12/22/15

Analyte	Reporting Result	Limit	Units	Spike Level	Source Result	%REC %REC	Limits	RPD	RPD Limit	Notes
---------	------------------	-------	-------	-------------	---------------	-----------	--------	-----	-----------	-------

VOCs, OXY & TPHG by GC/MS EPA 5035 - Quality Control

Batch B5L1637 - EPA 5035

LCS Dup (B5L1637-BSD1) Continued

Prepared: 12/16/15 Analyzed: 12/17/15

Tetrachloroethylene (PCE)	0.0366	0.0050	mg/kg	0.040		91.4	70-130	0.383	30	
Toluene	0.0386	0.0020	mg/kg	0.040		96.6	70-130	3.80	30	
1,2,4-Trichlorobenzene	0.0372	0.0050	mg/kg	0.040		93.1	70-130	12.0	30	
1,2,3-Trichlorobenzene	0.0379	0.0050	mg/kg	0.040		94.8	70-130	9.68	30	
1,1,2-Trichloroethane	0.0348	0.0050	mg/kg	0.040		87.0	70-130	4.33	30	
1,1,1-Trichloroethane	0.0400	0.0050	mg/kg	0.040		100	70-130	3.71	30	
Trichloroethylene (TCE)	0.0438	0.0050	mg/kg	0.040		110	70-130	7.53	30	
Trichlorofluoromethane (R11)	0.0374	0.0050	mg/kg	0.040		93.5	70-130	6.34	30	
1,2,3-Trichloropropane	0.0419	0.0050	mg/kg	0.040		105	70-130	13.7	30	
1,1,2-Trichloro-1,2,2-trifluoroethane (R113)	0.0901	0.0050	mg/kg	0.080		113	70-130	0.334	30	
1,3,5-Trimethylbenzene	0.0436	0.0050	mg/kg	0.040		109	70-130	4.64	30	
1,2,4-Trimethylbenzene	0.0438	0.0050	mg/kg	0.040		109	70-130	2.97	30	
Vinyl chloride	0.0349	0.0050	mg/kg	0.040		87.2	70-130	2.38	30	
o-Xylene	0.0397	0.0020	mg/kg	0.040		99.2	70-130	4.91	30	
m,p-Xylenes	0.0766	0.0020	mg/kg	0.080		95.8	70-130	2.91	30	

Surrogate: 4-Bromofluorobenzene 0.110

Surrogate: Dibromofluoromethane 0.102

Surrogate: Toluene-d8 0.0969

mg/kg 0.10 110 70-140

mg/kg 0.10 102 70-140

mg/kg 0.10 96.9 70-140

Carbon Chain by GC/FID - Quality Control

Batch B5L1022 - EPA 3550B

Blank (B5L1022-BLK1)

Prepared & Analyzed: 12/10/15

C13-C22	<10	10	mg/kg							
C23-C32	<10	10	mg/kg							
C33-C44	<10	10	mg/kg							

Surrogate: o-Terphenyl 10.3

LCS (B5L1022-BS1)

Prepared & Analyzed: 12/10/15

Diesel Range Organics as Diesel **187** 10 mg/kg 200 93.5 70-130

Surrogate: o-Terphenyl 11.3

LCS Dup (B5L1022-BSD1)

Prepared: 12/10/15 Analyzed: 12/11/15

mg/kg 10 113 50-150

Viorel Vasile
 Operations Manager

**LABORATORY ANALYSIS RESULTS**

Client: The Source Group, Inc. (SH)
Project No: 04-NDLA-007
Project Name: DFSP Norwalk Soil Remediation

AA Project No: A5331580
Date Received: 12/09/15
Date Reported: 12/22/15

Analyte	Reporting Result	Limit	Units	Spike Level	Source Result	%REC	%REC Limits	RPD	RPD Limit	Notes
Carbon Chain by GC/FID - Quality Control										
<i>Batch B5L1022 - EPA 3550B</i>										
LCS Dup (B5L1022-BSD1) Continued					Prepared: 12/10/15 Analyzed: 12/11/15					
Diesel Range Organics as Diesel	187	10	mg/kg	200	93.3	70-130	0.273	40		
Surrogate: o-Terphenyl	11.1		mg/kg	10	111	50-150				
Matrix Spike (B5L1022-MS1)					Source: 5L08015-44 Prepared: 12/10/15 Analyzed: 12/11/15					
Diesel Range Organics as Diesel	191	10	mg/kg	200	95.4	60-140				
Surrogate: o-Terphenyl	10.8		mg/kg	10	108	50-150				
Matrix Spike Dup (B5L1022-MSD1)					Source: 5L08015-44 Prepared: 12/10/15 Analyzed: 12/11/15					
Diesel Range Organics as Diesel	196	10	mg/kg	200	97.8	60-140	2.47	40		
Surrogate: o-Terphenyl	10.9		mg/kg	10	109	50-150				
<i>Batch B5L1025 - EPA 3550B</i>										
Blank (B5L1025-BLK1)					Prepared: 12/10/15 Analyzed: 12/11/15					
C13-C22	<10	10	mg/kg							
C23-C32	<10	10	mg/kg							
C33-C44	<10	10	mg/kg							
Surrogate: o-Terphenyl	9.30		mg/kg	10	93.0	50-150				
LCS (B5L1025-BS1)					Prepared: 12/10/15 Analyzed: 12/11/15					
Diesel Range Organics as Diesel	152	10	mg/kg	200	75.8	70-130				
Surrogate: o-Terphenyl	7.67		mg/kg	10	76.7	50-150				
LCS Dup (B5L1025-BSD1)					Prepared: 12/10/15 Analyzed: 12/11/15					
Diesel Range Organics as Diesel	150	10	mg/kg	200	75.0	70-130	1.03	40		
Surrogate: o-Terphenyl	7.89		mg/kg	10	78.9	50-150				
Matrix Spike (B5L1025-MS1)					Source: 5L09028-35 Prepared: 12/10/15 Analyzed: 12/12/15					
Diesel Range Organics as Diesel	153	10	mg/kg	200	76.5	60-140				
Surrogate: o-Terphenyl	7.87		mg/kg	10	78.7	50-150				
Matrix Spike Dup (B5L1025-MSD1)					Source: 5L09028-35 Prepared: 12/10/15 Analyzed: 12/16/15					
Diesel Range Organics as Diesel	155	10	mg/kg	200	77.4	60-140	1.21	40		
Surrogate: o-Terphenyl	9.02		mg/kg	10	90.2	50-150				
<i>Batch B5L1105 - EPA 3550B</i>										

Viorel Vasile
Operations Manager



LABORATORY ANALYSIS RESULTS

Client: The Source Group, Inc. (SH)
Project No: 04-NDLA-007
Project Name: DFSP Norwalk Soil Remediation

AA Project No: A5331580
Date Received: 12/09/15
Date Reported: 12/22/15

Analyte	Reporting Result	Limit	Units	Spike Level	Source Result	%REC %REC	Limits	RPD	RPD Limit	Notes
---------	------------------	-------	-------	-------------	---------------	-----------	--------	-----	-----------	-------

Carbon Chain by GC/FID - Quality Control

Batch B5L1105 - EPA 3550B

Blank (B5L1105-BLK1)

Prepared & Analyzed: 12/11/15

C13-C22	<10	10	mg/kg
C23-C32	<10	10	mg/kg
C33-C44	<10	10	mg/kg

Surrogate: o-Terphenyl 9.75 mg/kg 10 97.5 50-150

LCS (B5L1105-BS1)

Prepared & Analyzed: 12/11/15

Diesel Range Organics as Diesel **182** 10 mg/kg 200 90.8 70-130

Surrogate: o-Terphenyl 13.2 mg/kg 10 132 50-150

LCS Dup (B5L1105-BSD1)

Prepared & Analyzed: 12/11/15

Diesel Range Organics as Diesel **180** 10 mg/kg 200 90.0 70-130 0.876 40

Surrogate: o-Terphenyl 12.9 mg/kg 10 129 50-150

Matrix Spike (B5L1105-MS1)

Source: 5L09028-44 Prepared: 12/11/15 Analyzed: 12/12/15

Diesel Range Organics as Diesel **183** 10 mg/kg 200 91.5 60-140

Surrogate: o-Terphenyl 13.2 mg/kg 10 132 50-150

Matrix Spike Dup (B5L1105-MSD1)

Source: 5L09028-44 Prepared: 12/11/15 Analyzed: 12/12/15

Diesel Range Organics as Diesel **193** 10 mg/kg 200 96.3 60-140 5.05 40

Surrogate: o-Terphenyl 13.9 mg/kg 10 139 50-150

Batch B5L1110 - EPA 3550B

Blank (B5L1110-BLK1)

Prepared: 12/11/15 Analyzed: 12/12/15

C13-C22	<10	10	mg/kg
C23-C32	<10	10	mg/kg
C33-C44	<10	10	mg/kg

Surrogate: o-Terphenyl 10.2 mg/kg 10 102 50-150

LCS (B5L1110-BS1)

Prepared: 12/11/15 Analyzed: 12/12/15

Diesel Range Organics as Diesel **183** 10 mg/kg 200 91.3 70-130

Surrogate: o-Terphenyl 13.5 mg/kg 10 135 50-150

LCS Dup (B5L1110-BSD1)

Prepared: 12/11/15 Analyzed: 12/12/15

Diesel Range Organics as Diesel **179** 10 mg/kg 200 89.4 70-130 2.13 40

Surrogate: o-Terphenyl 13.3 mg/kg 10 133 50-150

Viorel Vasile
Operations Manager



LABORATORY ANALYSIS RESULTS

Client: The Source Group, Inc. (SH)
Project No: 04-NDLA-007
Project Name: DFSP Norwalk Soil Remediation

AA Project No: A5331580
Date Received: 12/09/15
Date Reported: 12/22/15

Analyte	Reporting Result	Limit	Units	Spike Level	Source Result	%REC	%REC Limits	RPD	RPD Limit	Notes
---------	------------------	-------	-------	-------------	---------------	------	-------------	-----	-----------	-------

Carbon Chain by GC/FID - Quality Control

Batch B5L1110 - EPA 3550B

Matrix Spike (B5L1110-MS1) **Source: 5L09028-56** Prepared: 12/11/15 Analyzed: 12/16/15

Diesel Range Organics as Diesel	171	10	mg/kg	200	85.3	60-140				
---------------------------------	-----	----	-------	-----	------	--------	--	--	--	--

Surrogate: o-Terphenyl	13.3		mg/kg	10	133	50-150				
------------------------	------	--	-------	----	-----	--------	--	--	--	--

Matrix Spike Dup (B5L1110-MSD1) **Source: 5L09028-56** Prepared: 12/11/15 Analyzed: 12/12/15

Diesel Range Organics as Diesel	171	10	mg/kg	200	85.3	60-140	0.00017	40		
---------------------------------	-----	----	-------	-----	------	--------	---------	----	--	--

Surrogate: o-Terphenyl	13.3		mg/kg	10	133	50-150				
------------------------	------	--	-------	----	-----	--------	--	--	--	--

Viorel Vasile
Operations Manager



LABORATORY ANALYSIS RESULTS

Client: The Source Group, Inc. (SH)
Project No: 04-NDLA-007
Project Name: DFSP Norwalk Soil Remediation

AA Project No: A5331580
Date Received: 12/09/15
Date Reported: 12/22/15

Special Notes

- [1] = ** : Exceeds upper control limit
- [2] = *** : Exceeds lower control limit
- [3] = ***a : Exceeds upper control limit

Gasoline Range Organics (GRO) concentration represents the C4-C12 carbon range.

Viorel Vasile
Operations Manager



AMERICAN ANALYTICALS CHAIN-OF-CUSTODY RECORD

9765 ETON AVE., CHATSWORTH, CA 91311
Tel: 818-998-5547 FAX: 818-998-7258

A.A. COC No.: 123969

70044854
Page 3 of 5

Client: 561 Project Name / No.: 04-NDLA-007 Sampler's Name: Deryck Roberts
 Project Manager: N. Irish / P. Parmentier Site Address: 15306 Normark Blvd Sampler's Signature: [Signature]
 Phone: 562-597-1055 City: Normark P.O. No.: 04-NDLA-007
 Fax: 562-597-1070 State & Zip: CA 90650 Quote No.:

TAT Turnaround Codes **

- ① = Same Day Rush
- ② = 24 Hour Rush
- ③ = 48 Hour Rush
- ④ = 72 Hour Rush
- ⑤ = 5 Day Rush
- X = 10 Working Days (Standard TAT)

ANALYSIS REQUESTED (Test Name)

Client I.D.	A.A. I.D.	Date	Time	Sample Matrix	No. of Cont.	Please enter the TAT Turnaround Codes ** below		Special Instructions
						Code	Code	
TO1116	5L09028-31	12-8-15		SOIL	4	X		
TO1117	-32							
TO1118	-33							
TO1119	-34							
TO1120	-35							
TO1121	-36							
TO1122	-37							
TO1123	-38							
TO1124	-39							
TO1125	-40							
TO1126	-41							
TO1127	-42							
TO1128	-43							
TO1129	-44							
TO1130	-45							

Handwritten notes in the table:
 Top Left: 12/15/15
 Top Middle: 562-597-1055
 Top Right: 15306 Normark Blvd
 Middle: Normark, CA 90650
 Bottom: Normark, CA 90650

For Laboratory Use
REVIEWED
 Date 12/9/15 Time 09:30
 TAT N Days Sign: [Signature]

Relinquished by [Signature]
 Relinquished by [Signature]
 Relinquished by [Signature]

Date 12-9-15 Time 07:25 Received by [Signature]
 Date 12/09/15 Time 09:15 Received by [Signature]
 Date _____ Time _____ Received by _____

A.A. Project No.: AS331580/SLO9028

Note: By relinquishing samples to American Analyticals, client agrees to pay for the services requested on this chain of custody form and any additional client-requested analyses performed on this project. Payment for services is due within 30 days from the date of invoice. Sample(s) will be disposed of after 45 days following the submittal of the sample(s) to American Analyticals.



AMERICAN ANALYTICS CHAIN-OF-CUSTODY RECORD

9765 ETON AVE., CHATSWORTH, CA 91311
Tel: 818-998-5547 FAX: 818-998-7258

A.A. COC No.: 123476

70044855
Page 4 of 5

Client: **561** Project Name / No.: **04-NDLA-007** Sampler's Name: **Derek Roberts**

Project Manager: **N. Smith / P. Parmentier** Site Address: **15306 Norwalk Blvd** Sampler's Signature: **[Signature]**

Phone: **562-597-1055** City: **Norwalk** P.O. No.: **04-NDLA-007**

Fax: **562-597-1070** State & Zip: **CA 90650** Quote No.:

TAT Turnaround Codes **

- ① = Same Day Rush
- ④ = 72 Hour Rush
- ② = 24 Hour Rush
- ⑤ = 5 Day Rush
- ③ = 48 Hour Rush
- X = 10 Working Days (Standard TAT)

Client I.D.	A.A. I.D.	Date	Time	Sample Matrix	No. of Cont	ANALYSIS REQUESTED (Test Name)				Special Instructions
						1	2	3	4	
T01131	S109028-46	12-8-15		SOIL	4	X	X			
T01132	-47									
T01133	-48									
T01134	-49									
T01135	-50									
T01136	-51									
T01137	-52									
T01138	-53									
T01139	-54									
T01140	-55									
T01141	-56									
T01142	-57									
T01143	-58									
T01144	-59									
T01145	-60									

Handwritten notes: 1057-2M, 5805 49, 67510-150A, 5108, 1000, 1000, 1000, 1000

For Laboratory Use
REVIEWED
 Date: **12/9/15** Time: **0930**
 TAT: **N** Days Sign: **[Signature]**

Relinquished by: **[Signature]**
 Relinquished by: **[Signature]**
 Relinquished by: **[Signature]**

Date: **12-9-15** Time: **07:25**
 Date: **12/09/15** Time: **09:07**
 Date: _____ Time: _____

A.A. Project No.: **AS331580/S109028**

Note: By relinquishing samples to American Analytics, client agrees to pay for the services requested on this chain of custody form and any additional client-requested analyses performed on this project. Payment for services is due within 30 days from the date of invoice. Sample(s) will be disposed of after 45 days following the submittal of the sample(s) to American Analytics.



9765 Eton Avenue
Chatsworth
California 91311
Tel: (818) 998-5547
Fax: (818) 998-7258

December 15, 2015

Neil Irish

The Source Group, Inc. (SH)
1962 Freeman Ave.
Signal Hill, CA 90755

**Re : DFSP Norwalk Soil Remediation / 04-NDLA-007
A5331577 / 5L08013**

Enclosed is an analytical report for the above-referenced project. The samples included in this report were received on 12/08/15 09:06 and analyzed in accordance with the attached chain-of-custody.

Unless otherwise noted, all analytical testing was accomplished in accordance with the guidelines established in our Quality Assurance Program Manual, applicable standard operating procedures, and other related documentation. The results in this analytical report are limited to the samples tested and any reproduction thereof must be made in its entirety.

If you have any questions regarding this report or require additional information please call me at American Analytics.

Sincerely,

Viorel Vasile
Operations Manager

**LABORATORY ANALYSIS RESULTS**

Client: The Source Group, Inc. (SH)
Project No: 04-NDLA-007
Project Name: DFSP Norwalk Soil Remediation

AA Project No: A5331577
Date Received: 12/08/15
Date Reported: 12/15/15

Sample ID	Laboratory ID	Matrix	TAT	Date Sampled	Date Received
<u>8260B/5035 +OXY+TPHG</u>					
T01051	5L08013-01	Soil	5	12/07/15 00:00	12/08/15 09:06
T01052	5L08013-02	Soil	5	12/07/15 00:00	12/08/15 09:06
T01053	5L08013-03	Soil	5	12/07/15 00:00	12/08/15 09:06
T01054	5L08013-04	Soil	5	12/07/15 00:00	12/08/15 09:06
T01055	5L08013-05	Soil	5	12/07/15 00:00	12/08/15 09:06
T01056	5L08013-06	Soil	5	12/07/15 00:00	12/08/15 09:06
T01057	5L08013-07	Soil	5	12/07/15 00:00	12/08/15 09:06
T01058	5L08013-08	Soil	5	12/07/15 00:00	12/08/15 09:06
T01059	5L08013-09	Soil	5	12/07/15 00:00	12/08/15 09:06
T01060	5L08013-10	Soil	5	12/07/15 00:00	12/08/15 09:06
T01061	5L08013-11	Soil	5	12/07/15 00:00	12/08/15 09:06
T01062	5L08013-12	Soil	5	12/07/15 00:00	12/08/15 09:06
T01063	5L08013-13	Soil	5	12/07/15 00:00	12/08/15 09:06
T01064	5L08013-14	Soil	5	12/07/15 00:00	12/08/15 09:06
T01065	5L08013-15	Soil	5	12/07/15 00:00	12/08/15 09:06
T01066	5L08013-16	Soil	5	12/07/15 00:00	12/08/15 09:06
T01067	5L08013-17	Soil	5	12/07/15 00:00	12/08/15 09:06
T01068	5L08013-18	Soil	5	12/07/15 00:00	12/08/15 09:06
T01069	5L08013-19	Soil	5	12/07/15 00:00	12/08/15 09:06

Viorel Vasile
Operations Manager



LABORATORY ANALYSIS RESULTS

Client: The Source Group, Inc. (SH)
Project No: 04-NDLA-007
Project Name: DFSP Norwalk Soil Remediation

AA Project No: A5331577
Date Received: 12/08/15
Date Reported: 12/15/15

Sample ID	Laboratory ID	Matrix	TAT	Date Sampled	Date Received
T01070	5L08013-20	Soil	5	12/07/15 00:00	12/08/15 09:06
T01071	5L08013-21	Soil	5	12/07/15 00:00	12/08/15 09:06
T01072	5L08013-22	Soil	5	12/07/15 00:00	12/08/15 09:06
T01073	5L08013-23	Soil	5	12/07/15 00:00	12/08/15 09:06
T01074	5L08013-24	Soil	5	12/07/15 00:00	12/08/15 09:06
T01075	5L08013-25	Soil	5	12/07/15 00:00	12/08/15 09:06
T01076	5L08013-26	Soil	5	12/07/15 00:00	12/08/15 09:06
T01077	5L08013-27	Soil	5	12/07/15 00:00	12/08/15 09:06
T01078	5L08013-28	Soil	5	12/07/15 00:00	12/08/15 09:06
T01079	5L08013-29	Soil	5	12/07/15 00:00	12/08/15 09:06
T01080	5L08013-30	Soil	5	12/07/15 00:00	12/08/15 09:06
T01081	5L08013-31	Soil	5	12/07/15 00:00	12/08/15 09:06
T01082	5L08013-32	Soil	5	12/07/15 00:00	12/08/15 09:06
T01083	5L08013-33	Soil	5	12/07/15 00:00	12/08/15 09:06
T01084	5L08013-34	Soil	5	12/07/15 00:00	12/08/15 09:06
T01085	5L08013-35	Soil	5	12/07/15 00:00	12/08/15 09:06

Carbon Chain Custom

T01051	5L08013-01	Soil	5	12/07/15 00:00	12/08/15 09:06
T01052	5L08013-02	Soil	5	12/07/15 00:00	12/08/15 09:06
T01053	5L08013-03	Soil	5	12/07/15 00:00	12/08/15 09:06

Viorel Vasile
Operations Manager

**LABORATORY ANALYSIS RESULTS**

Client: The Source Group, Inc. (SH)
Project No: 04-NDLA-007
Project Name: DFSP Norwalk Soil Remediation

AA Project No: A5331577
Date Received: 12/08/15
Date Reported: 12/15/15

Sample ID	Laboratory ID	Matrix	TAT	Date Sampled	Date Received
T01054	5L08013-04	Soil	5	12/07/15 00:00	12/08/15 09:06
T01055	5L08013-05	Soil	5	12/07/15 00:00	12/08/15 09:06
T01056	5L08013-06	Soil	5	12/07/15 00:00	12/08/15 09:06
T01057	5L08013-07	Soil	5	12/07/15 00:00	12/08/15 09:06
T01058	5L08013-08	Soil	5	12/07/15 00:00	12/08/15 09:06
T01059	5L08013-09	Soil	5	12/07/15 00:00	12/08/15 09:06
T01060	5L08013-10	Soil	5	12/07/15 00:00	12/08/15 09:06
T01061	5L08013-11	Soil	5	12/07/15 00:00	12/08/15 09:06
T01062	5L08013-12	Soil	5	12/07/15 00:00	12/08/15 09:06
T01063	5L08013-13	Soil	5	12/07/15 00:00	12/08/15 09:06
T01064	5L08013-14	Soil	5	12/07/15 00:00	12/08/15 09:06
T01065	5L08013-15	Soil	5	12/07/15 00:00	12/08/15 09:06
T01066	5L08013-16	Soil	5	12/07/15 00:00	12/08/15 09:06
T01067	5L08013-17	Soil	5	12/07/15 00:00	12/08/15 09:06
T01068	5L08013-18	Soil	5	12/07/15 00:00	12/08/15 09:06
T01069	5L08013-19	Soil	5	12/07/15 00:00	12/08/15 09:06
T01070	5L08013-20	Soil	5	12/07/15 00:00	12/08/15 09:06
T01071	5L08013-21	Soil	5	12/07/15 00:00	12/08/15 09:06
T01072	5L08013-22	Soil	5	12/07/15 00:00	12/08/15 09:06
T01073	5L08013-23	Soil	5	12/07/15 00:00	12/08/15 09:06

Viorel Vasile
Operations Manager

**LABORATORY ANALYSIS RESULTS**

Client: The Source Group, Inc. (SH)
Project No: 04-NDLA-007
Project Name: DFSP Norwalk Soil Remediation

AA Project No: A5331577
Date Received: 12/08/15
Date Reported: 12/15/15

Sample ID	Laboratory ID	Matrix	TAT	Date Sampled	Date Received
T01074	5L08013-24	Soil	5	12/07/15 00:00	12/08/15 09:06
T01075	5L08013-25	Soil	5	12/07/15 00:00	12/08/15 09:06
T01076	5L08013-26	Soil	5	12/07/15 00:00	12/08/15 09:06
T01077	5L08013-27	Soil	5	12/07/15 00:00	12/08/15 09:06
T01078	5L08013-28	Soil	5	12/07/15 00:00	12/08/15 09:06
T01079	5L08013-29	Soil	5	12/07/15 00:00	12/08/15 09:06
T01080	5L08013-30	Soil	5	12/07/15 00:00	12/08/15 09:06
T01081	5L08013-31	Soil	5	12/07/15 00:00	12/08/15 09:06
T01082	5L08013-32	Soil	5	12/07/15 00:00	12/08/15 09:06
T01083	5L08013-33	Soil	5	12/07/15 00:00	12/08/15 09:06
T01084	5L08013-34	Soil	5	12/07/15 00:00	12/08/15 09:06
T01085	5L08013-35	Soil	5	12/07/15 00:00	12/08/15 09:06

Viorel Vasile
Operations Manager



LABORATORY ANALYSIS RESULTS

Client: The Source Group, Inc. (SH)
Project No: 04-NDLA-007
Project Name: DFSP Norwalk Soil Remediation
Method: VOCs, OXY & TPHG by GC/MS EPA 5035

AA Project No: A5331577
Date Received: 12/08/15
Date Reported: 12/15/15
Units: mg/kg

Date Sampled:	12/07/15	12/07/15	12/07/15	12/07/15	
Date Prepared:	12/08/15	12/08/15	12/08/15	12/08/15	
Date Analyzed:	12/08/15	12/09/15	12/08/15	12/09/15	
AA ID No:	5L08013-01	5L08013-02	5L08013-03	5L08013-04	
Client ID No:	T01051	T01052	T01053	T01054	
Matrix:	Soil	Soil	Soil	Soil	
Dilution Factor:	1	200	1	100	MRL

8260B/5035 +OXY+TPHG (EPA 8260B/5035)

Acetone	<0.050	<10	<0.050	<5.0	0.050
tert-Amyl Methyl Ether (TAME)	<0.0050	<1.0	<0.0050	<0.50	0.0050
Benzene	<0.010	<2.0	<0.010	<1.0	0.010
Bromobenzene	<0.0050	<1.0	<0.0050	<0.50	0.0050
Bromochloromethane	<0.0050	<1.0	<0.0050	<0.50	0.0050
Bromodichloromethane	<0.0050	<1.0	<0.0050	<0.50	0.0050
Bromoform	<0.0050	<1.0	<0.0050	<0.50	0.0050
Bromomethane	<0.0050	<1.0	<0.0050	<0.50	0.0050
2-Butanone (MEK)	<0.050	<10	<0.050	<5.0	0.050
tert-Butyl alcohol (TBA)	<0.020	<4.0	<0.020	<2.0	0.020
sec-Butylbenzene	<0.0050	<1.0	<0.0050	<0.50	0.0050
tert-Butylbenzene	<0.0050	<1.0	<0.0050	<0.50	0.0050
n-Butylbenzene	<0.0050	<1.0	<0.0050	<0.50	0.0050
Carbon Disulfide	<0.0050	<1.0	<0.0050	<0.50	0.0050
Carbon Tetrachloride	<0.0050	<1.0	<0.0050	<0.50	0.0050
Chlorobenzene	<0.0050	<1.0	<0.0050	<0.50	0.0050
Chloroethane	<0.0050	<1.0	<0.0050	<0.50	0.0050
Chloroform	<0.0050	<1.0	<0.0050	<0.50	0.0050
Chloromethane	<0.0050	<1.0	<0.0050	<0.50	0.0050
2-Chlorotoluene	<0.0050	<1.0	<0.0050	<0.50	0.0050
4-Chlorotoluene	<0.0050	<1.0	<0.0050	<0.50	0.0050
1,2-Dibromo-3-chloropropane	<0.010	<2.0	<0.010	<1.0	0.010
Dibromochloromethane	<0.0050	<1.0	<0.0050	<0.50	0.0050
1,2-Dibromoethane (EDB)	<0.0050	<1.0	<0.0050	<0.50	0.0050
Dibromomethane	<0.0050	<1.0	<0.0050	<0.50	0.0050
1,4-Dichlorobenzene	<0.0050	<1.0	<0.0050	<0.50	0.0050
1,3-Dichlorobenzene	<0.0050	<1.0	<0.0050	<0.50	0.0050

Viorel Vasile
Operations Manager



LABORATORY ANALYSIS RESULTS

Client: The Source Group, Inc. (SH)
Project No: 04-NDLA-007
Project Name: DFSP Norwalk Soil Remediation
Method: VOCs, OXY & TPHG by GC/MS EPA 5035

AA Project No: A5331577
Date Received: 12/08/15
Date Reported: 12/15/15
Units: mg/kg

Date Sampled:	12/07/15	12/07/15	12/07/15	12/07/15	
Date Prepared:	12/08/15	12/08/15	12/08/15	12/08/15	
Date Analyzed:	12/08/15	12/09/15	12/08/15	12/09/15	
AA ID No:	5L08013-01	5L08013-02	5L08013-03	5L08013-04	
Client ID No:	T01051	T01052	T01053	T01054	
Matrix:	Soil	Soil	Soil	Soil	
Dilution Factor:	1	200	1	100	MRL

8260B/5035 +OXY+TPHG (EPA 8260B/5035) (continued)

1,2-Dichlorobenzene	<0.0050	<1.0	<0.0050	<0.50	0.0050
Dichlorodifluoromethane (R12)	<0.0050	<1.0	<0.0050	<0.50	0.0050
1,1-Dichloroethane	<0.0050	<1.0	<0.0050	<0.50	0.0050
1,2-Dichloroethane (EDC)	<0.0050	<1.0	<0.0050	<0.50	0.0050
trans-1,2-Dichloroethylene	<0.0050	<1.0	<0.0050	<0.50	0.0050
cis-1,2-Dichloroethylene	<0.0050	<1.0	<0.0050	<0.50	0.0050
1,1-Dichloroethylene	<0.0050	<1.0	<0.0050	<0.50	0.0050
2,2-Dichloropropane	<0.0050	<1.0	<0.0050	<0.50	0.0050
1,3-Dichloropropane	<0.0050	<1.0	<0.0050	<0.50	0.0050
1,2-Dichloropropane	<0.0050	<1.0	<0.0050	<0.50	0.0050
trans-1,3-Dichloropropylene	<0.0050	<1.0	<0.0050	<0.50	0.0050
1,1-Dichloropropylene	<0.0050	<1.0	<0.0050	<0.50	0.0050
cis-1,3-Dichloropropylene	<0.0050	<1.0	<0.0050	<0.50	0.0050
Diisopropyl ether (DIPE)	<0.0050	<1.0	<0.0050	<0.50	0.0050
Ethylbenzene	<0.0020	<0.40	0.0023	<0.20	0.0020
Ethyl-tert-Butyl Ether (ETBE)	<0.0050	<1.0	<0.0050	<0.50	0.0050
Gasoline Range Organics (GRO)	25	500	55	150	0.50
Hexachlorobutadiene	<0.010	<2.0	<0.010	<1.0	0.010
2-Hexanone (MBK)	<0.050	<10	<0.050	<5.0	0.050
Isopropylbenzene	<0.0050	<1.0	<0.0050	<0.50	0.0050
4-Isopropyltoluene	<0.0050	<1.0	<0.0050	<0.50	0.0050
Methyl-tert-Butyl Ether (MTBE)	<0.0050	<1.0	<0.0050	<0.50	0.0050
Methylene Chloride	<0.050	<10	<0.050	<5.0	0.050
4-Methyl-2-pentanone (MIBK)	<0.050	<10	<0.050	<5.0	0.050
Naphthalene	<0.010	<2.0	<0.010	<1.0	0.010
n-Propylbenzene	<0.0050	<1.0	0.097	<0.50	0.0050

Viorel Vasile
Operations Manager



LABORATORY ANALYSIS RESULTS

Client: The Source Group, Inc. (SH)
Project No: 04-NDLA-007
Project Name: DFSP Norwalk Soil Remediation
Method: VOCs, OXY & TPHG by GC/MS EPA 5035

AA Project No: A5331577
Date Received: 12/08/15
Date Reported: 12/15/15
Units: mg/kg

Date Sampled:	12/07/15	12/07/15	12/07/15	12/07/15	
Date Prepared:	12/08/15	12/08/15	12/08/15	12/08/15	
Date Analyzed:	12/08/15	12/09/15	12/08/15	12/09/15	
AA ID No:	5L08013-01	5L08013-02	5L08013-03	5L08013-04	
Client ID No:	T01051	T01052	T01053	T01054	
Matrix:	Soil	Soil	Soil	Soil	
Dilution Factor:	1	200	1	100	MRL

8260B/5035 +OXY+TPHG (EPA 8260B/5035) (continued)

Styrene	<0.0050	<1.0	<0.0050	<0.50	0.0050
1,1,1,2-Tetrachloroethane	<0.0050	<1.0	<0.0050	<0.50	0.0050
1,1,2,2-Tetrachloroethane	<0.0050	<1.0	<0.0050	<0.50	0.0050
Tetrachloroethylene (PCE)	<0.0050	<1.0	<0.0050	<0.50	0.0050
Toluene	<0.0020	<0.40	0.0025	<0.20	0.0020
1,2,4-Trichlorobenzene	<0.0050	<1.0	<0.0050	<0.50	0.0050
1,2,3-Trichlorobenzene	<0.0050	<1.0	<0.0050	<0.50	0.0050
1,1,2-Trichloroethane	<0.0050	<1.0	<0.0050	<0.50	0.0050
1,1,1-Trichloroethane	<0.0050	<1.0	<0.0050	<0.50	0.0050
Trichloroethylene (TCE)	<0.0050	<1.0	<0.0050	<0.50	0.0050
Trichlorofluoromethane (R11)	<0.0050	<1.0	<0.0050	<0.50	0.0050
1,2,3-Trichloropropane	<0.0050	<1.0	<0.0050	<0.50	0.0050
1,1,2-Trichloro-1,2,2-trifluoroethane (R113)	<0.0050	<1.0	<0.0050	<0.50	0.0050
1,3,5-Trimethylbenzene	<0.0050	<1.0	<0.0050	<0.50	0.0050
1,2,4-Trimethylbenzene	<0.0050	1.3	<0.0050	<0.50	0.0050
Vinyl chloride	<0.0050	<1.0	<0.0050	<0.50	0.0050
o-Xylene	<0.0020	<0.40	<0.0020	<0.20	0.0020
m,p-Xylenes	<0.0020	<0.40	0.0025	<0.20	0.0020

Surrogates

					%REC Limits
4-Bromofluorobenzene	100%	116%	115%	119%	70-140
Dibromofluoromethane	98%	87%	90%	85%	70-140
Toluene-d8	114%	116%	102%	111%	70-140

Viorel Vasile
Operations Manager



LABORATORY ANALYSIS RESULTS

Client: The Source Group, Inc. (SH)
Project No: 04-NDLA-007
Project Name: DFSP Norwalk Soil Remediation
Method: VOCs, OXY & TPHG by GC/MS EPA 5035

AA Project No: A5331577
Date Received: 12/08/15
Date Reported: 12/15/15
Units: mg/kg

Date Sampled:	12/07/15	12/07/15	12/07/15	12/07/15	
Date Prepared:	12/08/15	12/08/15	12/08/15	12/08/15	
Date Analyzed:	12/08/15	12/09/15	12/09/15	12/08/15	
AA ID No:	5L08013-05	5L08013-06	5L08013-07	5L08013-08	
Client ID No:	T01055	T01056	T01057	T01058	
Matrix:	Soil	Soil	Soil	Soil	
Dilution Factor:	1	1	200	1	MRL

8260B/5035 +OXY+TPHG (EPA 8260B/5035)

Acetone	<0.050	<0.050	<10	<0.050	0.050
tert-Amyl Methyl Ether (TAME)	<0.0050	<0.0050	<1.0	<0.0050	0.0050
Benzene	<0.010	<0.010	<2.0	<0.010	0.010
Bromobenzene	<0.0050	<0.0050	<1.0	<0.0050	0.0050
Bromochloromethane	<0.0050	<0.0050	<1.0	<0.0050	0.0050
Bromodichloromethane	<0.0050	<0.0050	<1.0	<0.0050	0.0050
Bromoform	<0.0050	<0.0050	<1.0	<0.0050	0.0050
Bromomethane	<0.0050	<0.0050	<1.0	<0.0050	0.0050
2-Butanone (MEK)	<0.050	<0.050	<10	<0.050	0.050
tert-Butyl alcohol (TBA)	<0.020	<0.020	<4.0	<0.020	0.020
sec-Butylbenzene	<0.0050	<0.0050	1.9	<0.0050	0.0050
tert-Butylbenzene	<0.0050	<0.0050	<1.0	<0.0050	0.0050
n-Butylbenzene	<0.0050	<0.0050	<1.0	<0.0050	0.0050
Carbon Disulfide	<0.0050	<0.0050	<1.0	<0.0050	0.0050
Carbon Tetrachloride	<0.0050	<0.0050	<1.0	<0.0050	0.0050
Chlorobenzene	<0.0050	<0.0050	<1.0	<0.0050	0.0050
Chloroethane	<0.0050	<0.0050	<1.0	<0.0050	0.0050
Chloroform	<0.0050	<0.0050	<1.0	<0.0050	0.0050
Chloromethane	<0.0050	<0.0050	<1.0	<0.0050	0.0050
2-Chlorotoluene	<0.0050	<0.0050	<1.0	<0.0050	0.0050
4-Chlorotoluene	<0.0050	<0.0050	<1.0	<0.0050	0.0050
1,2-Dibromo-3-chloropropane	<0.010	<0.010	<2.0	<0.010	0.010
Dibromochloromethane	<0.0050	<0.0050	<1.0	<0.0050	0.0050
1,2-Dibromoethane (EDB)	<0.0050	<0.0050	<1.0	<0.0050	0.0050
Dibromomethane	<0.0050	<0.0050	<1.0	<0.0050	0.0050
1,4-Dichlorobenzene	<0.0050	<0.0050	<1.0	<0.0050	0.0050
1,3-Dichlorobenzene	<0.0050	<0.0050	<1.0	<0.0050	0.0050

Viorel Vasile
Operations Manager



LABORATORY ANALYSIS RESULTS

Client: The Source Group, Inc. (SH)
Project No: 04-NDLA-007
Project Name: DFSP Norwalk Soil Remediation
Method: VOCs, OXY & TPHG by GC/MS EPA 5035

AA Project No: A5331577
Date Received: 12/08/15
Date Reported: 12/15/15
Units: mg/kg

Date Sampled:	12/07/15	12/07/15	12/07/15	12/07/15	
Date Prepared:	12/08/15	12/08/15	12/08/15	12/08/15	
Date Analyzed:	12/08/15	12/09/15	12/09/15	12/08/15	
AA ID No:	5L08013-05	5L08013-06	5L08013-07	5L08013-08	
Client ID No:	T01055	T01056	T01057	T01058	
Matrix:	Soil	Soil	Soil	Soil	
Dilution Factor:	1	1	200	1	MRL

8260B/5035 +OXY+TPHG (EPA 8260B/5035) (continued)

1,2-Dichlorobenzene	<0.0050	<0.0050	<1.0	<0.0050	0.0050
Dichlorodifluoromethane (R12)	<0.0050	<0.0050	<1.0	<0.0050	0.0050
1,1-Dichloroethane	<0.0050	<0.0050	<1.0	<0.0050	0.0050
1,2-Dichloroethane (EDC)	<0.0050	<0.0050	<1.0	<0.0050	0.0050
trans-1,2-Dichloroethylene	<0.0050	<0.0050	<1.0	<0.0050	0.0050
cis-1,2-Dichloroethylene	<0.0050	<0.0050	<1.0	<0.0050	0.0050
1,1-Dichloroethylene	<0.0050	<0.0050	<1.0	<0.0050	0.0050
2,2-Dichloropropane	<0.0050	<0.0050	<1.0	<0.0050	0.0050
1,3-Dichloropropane	<0.0050	<0.0050	<1.0	<0.0050	0.0050
1,2-Dichloropropane	<0.0050	<0.0050	<1.0	<0.0050	0.0050
trans-1,3-Dichloropropylene	<0.0050	<0.0050	<1.0	<0.0050	0.0050
1,1-Dichloropropylene	<0.0050	<0.0050	<1.0	<0.0050	0.0050
cis-1,3-Dichloropropylene	<0.0050	<0.0050	<1.0	<0.0050	0.0050
Diisopropyl ether (DIPE)	<0.0050	<0.0050	<1.0	<0.0050	0.0050
Ethylbenzene	<0.0020	<0.0020	8.1	<0.0020	0.0020
Ethyl-tert-Butyl Ether (ETBE)	<0.0050	<0.0050	<1.0	<0.0050	0.0050
Gasoline Range Organics (GRO)	<0.50	760	720	1.3	0.50
Hexachlorobutadiene	<0.010	<0.010	<2.0	<0.010	0.010
2-Hexanone (MBK)	<0.050	<0.050	<10	<0.050	0.050
Isopropylbenzene	<0.0050	<0.0050	2.6	<0.0050	0.0050
4-Isopropyltoluene	<0.0050	0.0053	1.8	<0.0050	0.0050
Methyl-tert-Butyl Ether (MTBE)	<0.0050	<0.0050	<1.0	<0.0050	0.0050
Methylene Chloride	<0.050	<0.050	<10	<0.050	0.050
4-Methyl-2-pentanone (MIBK)	<0.050	<0.050	<10	<0.050	0.050
Naphthalene	<0.010	<0.010	<2.0	<0.010	0.010
n-Propylbenzene	<0.0050	<0.0050	5.2	<0.0050	0.0050

Viorel Vasile
Operations Manager



LABORATORY ANALYSIS RESULTS

Client: The Source Group, Inc. (SH)
Project No: 04-NDLA-007
Project Name: DFSP Norwalk Soil Remediation
Method: VOCs, OXY & TPHG by GC/MS EPA 5035

AA Project No: A5331577
Date Received: 12/08/15
Date Reported: 12/15/15
Units: mg/kg

Date Sampled:	12/07/15	12/07/15	12/07/15	12/07/15	
Date Prepared:	12/08/15	12/08/15	12/08/15	12/08/15	
Date Analyzed:	12/08/15	12/09/15	12/09/15	12/08/15	
AA ID No:	5L08013-05	5L08013-06	5L08013-07	5L08013-08	
Client ID No:	T01055	T01056	T01057	T01058	
Matrix:	Soil	Soil	Soil	Soil	
Dilution Factor:	1	1	200	1	MRL

8260B/5035 +OXY+TPHG (EPA 8260B/5035) (continued)

Styrene	<0.0050	<0.0050	<1.0	<0.0050	0.0050
1,1,1,2-Tetrachloroethane	<0.0050	<0.0050	<1.0	<0.0050	0.0050
1,1,2,2-Tetrachloroethane	<0.0050	<0.0050	<1.0	<0.0050	0.0050
Tetrachloroethylene (PCE)	<0.0050	<0.0050	<1.0	<0.0050	0.0050
Toluene	<0.0020	<0.0020	2.9	<0.0020	0.0020
1,2,4-Trichlorobenzene	<0.0050	<0.0050	<1.0	<0.0050	0.0050
1,2,3-Trichlorobenzene	<0.0050	<0.0050	<1.0	<0.0050	0.0050
1,1,2-Trichloroethane	<0.0050	<0.0050	<1.0	<0.0050	0.0050
1,1,1-Trichloroethane	<0.0050	<0.0050	<1.0	<0.0050	0.0050
Trichloroethylene (TCE)	<0.0050	<0.0050	<1.0	<0.0050	0.0050
Trichlorofluoromethane (R11)	<0.0050	<0.0050	<1.0	<0.0050	0.0050
1,2,3-Trichloropropane	<0.0050	<0.0050	<1.0	<0.0050	0.0050
1,1,2-Trichloro-1,2,2-trifluoroethane (R113)	<0.0050	<0.0050	<1.0	<0.0050	0.0050
1,3,5-Trimethylbenzene	<0.0050	<0.0050	28	<0.0050	0.0050
1,2,4-Trimethylbenzene	<0.0050	<0.0050	18	<0.0050	0.0050
Vinyl chloride	<0.0050	<0.0050	<1.0	<0.0050	0.0050
o-Xylene	<0.0020	<0.0020	12	<0.0020	0.0020
m,p-Xylenes	<0.0020	<0.0020	29	<0.0020	0.0020

Surrogates

					%REC Limits
4-Bromofluorobenzene	123%	106%	106%	126%	70-140
Dibromofluoromethane	85%	108%	90%	92%	70-140
Toluene-d8	110%	135%	114%	110%	70-140

Viorel Vasile
Operations Manager



LABORATORY ANALYSIS RESULTS

Client: The Source Group, Inc. (SH)
Project No: 04-NDLA-007
Project Name: DFSP Norwalk Soil Remediation
Method: VOCs, OXY & TPHG by GC/MS EPA 5035

AA Project No: A5331577
Date Received: 12/08/15
Date Reported: 12/15/15
Units: mg/kg

Table with 5 columns: Date Sampled, Date Prepared, Date Analyzed, AA ID No, Client ID No, Matrix, Dilution Factor, and MRL. Rows include sample dates (12/07/15, 12/08/15, 12/09/15), IDs (5L08013-09 to 5L08013-12), client IDs (T01059 to T01062), matrix (Soil), and dilution factors (100, 1).

8260B/5035 +OXY+TPHG (EPA 8260B/5035)

Table listing chemical compounds and their concentrations across four samples. Compounds include Acetone, tert-Amyl Methyl Ether (TAME), Benzene, Bromobenzene, Bromochloromethane, Bromodichloromethane, Bromoform, Bromomethane, 2-Butanone (MEK), tert-Butyl alcohol (TBA), sec-Butylbenzene, tert-Butylbenzene, n-Butylbenzene, Carbon Disulfide, Carbon Tetrachloride, Chlorobenzene, Chloroethane, Chloroform, Chloromethane, 2-Chlorotoluene, 4-Chlorotoluene, 1,2-Dibromo-3-chloropropane, Dibromochloromethane, 1,2-Dibromoethane (EDB), Dibromomethane, 1,4-Dichlorobenzene, and 1,3-Dichlorobenzene. Concentrations are mostly <0.50 or <0.050 mg/kg, with MRL values ranging from 0.0050 to 0.050 mg/kg.

Viorel Vasile
Operations Manager



LABORATORY ANALYSIS RESULTS

Client: The Source Group, Inc. (SH)
Project No: 04-NDLA-007
Project Name: DFSP Norwalk Soil Remediation
Method: VOCs, OXY & TPHG by GC/MS EPA 5035

AA Project No: A5331577
Date Received: 12/08/15
Date Reported: 12/15/15
Units: mg/kg

Date Sampled:	12/07/15	12/07/15	12/07/15	12/07/15	
Date Prepared:	12/08/15	12/08/15	12/08/15	12/08/15	
Date Analyzed:	12/09/15	12/08/15	12/08/15	12/08/15	
AA ID No:	5L08013-09	5L08013-10	5L08013-11	5L08013-12	
Client ID No:	T01059	T01060	T01061	T01062	
Matrix:	Soil	Soil	Soil	Soil	
Dilution Factor:	100	1	1	1	MRL

8260B/5035 +OXY+TPHG (EPA 8260B/5035) (continued)

1,2-Dichlorobenzene	<0.50	<0.0050	<0.0050	<0.0050	0.0050
Dichlorodifluoromethane (R12)	<0.50	<0.0050	<0.0050	<0.0050	0.0050
1,1-Dichloroethane	<0.50	<0.0050	<0.0050	<0.0050	0.0050
1,2-Dichloroethane (EDC)	<0.50	<0.0050	<0.0050	<0.0050	0.0050
trans-1,2-Dichloroethylene	<0.50	<0.0050	<0.0050	<0.0050	0.0050
cis-1,2-Dichloroethylene	<0.50	<0.0050	<0.0050	<0.0050	0.0050
1,1-Dichloroethylene	<0.50	<0.0050	<0.0050	<0.0050	0.0050
2,2-Dichloropropane	<0.50	<0.0050	<0.0050	<0.0050	0.0050
1,3-Dichloropropane	<0.50	<0.0050	<0.0050	<0.0050	0.0050
1,2-Dichloropropane	<0.50	<0.0050	<0.0050	<0.0050	0.0050
trans-1,3-Dichloropropylene	<0.50	<0.0050	<0.0050	<0.0050	0.0050
1,1-Dichloropropylene	<0.50	<0.0050	<0.0050	<0.0050	0.0050
cis-1,3-Dichloropropylene	<0.50	<0.0050	<0.0050	<0.0050	0.0050
Diisopropyl ether (DIPE)	<0.50	<0.0050	<0.0050	<0.0050	0.0050
Ethylbenzene	<0.20	<0.0020	<0.0020	<0.0020	0.0020
Ethyl-tert-Butyl Ether (ETBE)	<0.50	<0.0050	<0.0050	<0.0050	0.0050
Gasoline Range Organics (GRO)	640	8.1	<0.50	4.2	0.50
Hexachlorobutadiene	<1.0	<0.010	<0.010	<0.010	0.010
2-Hexanone (MBK)	<5.0	<0.050	<0.050	<0.050	0.050
Isopropylbenzene	<0.50	<0.0050	<0.0050	<0.0050	0.0050
4-Isopropyltoluene	<0.50	<0.0050	<0.0050	<0.0050	0.0050
Methyl-tert-Butyl Ether (MTBE)	<0.50	<0.0050	<0.0050	<0.0050	0.0050
Methylene Chloride	<5.0	<0.050	<0.050	<0.050	0.050
4-Methyl-2-pentanone (MIBK)	<5.0	<0.050	<0.050	<0.050	0.050
Naphthalene	<1.0	<0.010	<0.010	<0.010	0.010
n-Propylbenzene	<0.50	<0.0050	<0.0050	<0.0050	0.0050

Viorel Vasile
Operations Manager



LABORATORY ANALYSIS RESULTS

Client: The Source Group, Inc. (SH)
Project No: 04-NDLA-007
Project Name: DFSP Norwalk Soil Remediation
Method: VOCs, OXY & TPHG by GC/MS EPA 5035

AA Project No: A5331577
Date Received: 12/08/15
Date Reported: 12/15/15
Units: mg/kg

Date Sampled:	12/07/15	12/07/15	12/07/15	12/07/15	
Date Prepared:	12/08/15	12/08/15	12/08/15	12/08/15	
Date Analyzed:	12/09/15	12/08/15	12/08/15	12/08/15	
AA ID No:	5L08013-09	5L08013-10	5L08013-11	5L08013-12	
Client ID No:	T01059	T01060	T01061	T01062	
Matrix:	Soil	Soil	Soil	Soil	
Dilution Factor:	100	1	1	1	MRL

8260B/5035 +OXY+TPHG (EPA 8260B/5035) (continued)

Styrene	<0.50	<0.0050	<0.0050	<0.0050	0.0050
1,1,1,2-Tetrachloroethane	<0.50	<0.0050	<0.0050	<0.0050	0.0050
1,1,2,2-Tetrachloroethane	<0.50	<0.0050	<0.0050	<0.0050	0.0050
Tetrachloroethylene (PCE)	<0.50	<0.0050	<0.0050	<0.0050	0.0050
Toluene	<0.20	0.0022	<0.0020	0.0021	0.0020
1,2,4-Trichlorobenzene	<0.50	<0.0050	<0.0050	<0.0050	0.0050
1,2,3-Trichlorobenzene	<0.50	<0.0050	<0.0050	<0.0050	0.0050
1,1,2-Trichloroethane	<0.50	<0.0050	<0.0050	<0.0050	0.0050
1,1,1-Trichloroethane	<0.50	<0.0050	<0.0050	<0.0050	0.0050
Trichloroethylene (TCE)	<0.50	<0.0050	<0.0050	<0.0050	0.0050
Trichlorofluoromethane (R11)	<0.50	<0.0050	<0.0050	<0.0050	0.0050
1,2,3-Trichloropropane	<0.50	<0.0050	<0.0050	<0.0050	0.0050
1,1,2-Trichloro-1,2,2-trifluoroethane (R113)	<0.50	<0.0050	<0.0050	<0.0050	0.0050
1,3,5-Trimethylbenzene	0.74	<0.0050	<0.0050	<0.0050	0.0050
1,2,4-Trimethylbenzene	0.77	<0.0050	<0.0050	<0.0050	0.0050
Vinyl chloride	<0.50	<0.0050	<0.0050	<0.0050	0.0050
o-Xylene	<0.20	<0.0020	<0.0020	<0.0020	0.0020
m,p-Xylenes	<0.20	<0.0020	<0.0020	<0.0020	0.0020

Surrogates

					%REC Limits
4-Bromofluorobenzene	105%	125%	134%	122%	70-140
Dibromofluoromethane	85%	101%	97%	106%	70-140
Toluene-d8	117%	113%	111%	109%	70-140

Viorel Vasile
Operations Manager



LABORATORY ANALYSIS RESULTS

Client: The Source Group, Inc. (SH)
Project No: 04-NDLA-007
Project Name: DFSP Norwalk Soil Remediation
Method: VOCs, OXY & TPHG by GC/MS EPA 5035

AA Project No: A5331577
Date Received: 12/08/15
Date Reported: 12/15/15
Units: mg/kg

Date Sampled:	12/07/15	12/07/15	12/07/15	12/07/15	
Date Prepared:	12/08/15	12/08/15	12/08/15	12/08/15	
Date Analyzed:	12/08/15	12/08/15	12/08/15	12/08/15	
AA ID No:	5L08013-13	5L08013-14	5L08013-15	5L08013-16	
Client ID No:	T01063	T01064	T01065	T01066	
Matrix:	Soil	Soil	Soil	Soil	
Dilution Factor:	1	1	1	1	MRL

8260B/5035 +OXY+TPHG (EPA 8260B/5035)

Acetone	<0.050	<0.050	<0.050	<0.050	0.050
tert-Amyl Methyl Ether (TAME)	<0.0050	<0.0050	<0.0050	<0.0050	0.0050
Benzene	<0.010	<0.010	<0.010	<0.010	0.010
Bromobenzene	<0.0050	<0.0050	<0.0050	<0.0050	0.0050
Bromochloromethane	<0.0050	<0.0050	<0.0050	<0.0050	0.0050
Bromodichloromethane	<0.0050	<0.0050	<0.0050	<0.0050	0.0050
Bromoform	<0.0050	<0.0050	<0.0050	<0.0050	0.0050
Bromomethane	<0.0050	<0.0050	<0.0050	<0.0050	0.0050
2-Butanone (MEK)	<0.050	<0.050	<0.050	<0.050	0.050
tert-Butyl alcohol (TBA)	<0.020	<0.020	<0.020	<0.020	0.020
sec-Butylbenzene	<0.0050	<0.0050	<0.0050	<0.0050	0.0050
tert-Butylbenzene	<0.0050	<0.0050	<0.0050	<0.0050	0.0050
n-Butylbenzene	<0.0050	<0.0050	<0.0050	<0.0050	0.0050
Carbon Disulfide	<0.0050	<0.0050	<0.0050	<0.0050	0.0050
Carbon Tetrachloride	<0.0050	<0.0050	<0.0050	<0.0050	0.0050
Chlorobenzene	<0.0050	<0.0050	<0.0050	<0.0050	0.0050
Chloroethane	<0.0050	<0.0050	<0.0050	<0.0050	0.0050
Chloroform	<0.0050	<0.0050	<0.0050	<0.0050	0.0050
Chloromethane	<0.0050	<0.0050	<0.0050	<0.0050	0.0050
2-Chlorotoluene	<0.0050	<0.0050	<0.0050	<0.0050	0.0050
4-Chlorotoluene	<0.0050	<0.0050	<0.0050	<0.0050	0.0050
1,2-Dibromo-3-chloropropane	<0.010	<0.010	<0.010	<0.010	0.010
Dibromochloromethane	<0.0050	<0.0050	<0.0050	<0.0050	0.0050
1,2-Dibromoethane (EDB)	<0.0050	<0.0050	<0.0050	<0.0050	0.0050
Dibromomethane	<0.0050	<0.0050	<0.0050	<0.0050	0.0050
1,4-Dichlorobenzene	<0.0050	<0.0050	<0.0050	<0.0050	0.0050
1,3-Dichlorobenzene	<0.0050	<0.0050	<0.0050	<0.0050	0.0050

Viorel Vasile
Operations Manager



LABORATORY ANALYSIS RESULTS

Client: The Source Group, Inc. (SH)
Project No: 04-NDLA-007
Project Name: DFSP Norwalk Soil Remediation
Method: VOCs, OXY & TPHG by GC/MS EPA 5035

AA Project No: A5331577
Date Received: 12/08/15
Date Reported: 12/15/15
Units: mg/kg

Date Sampled:	12/07/15	12/07/15	12/07/15	12/07/15	
Date Prepared:	12/08/15	12/08/15	12/08/15	12/08/15	
Date Analyzed:	12/08/15	12/08/15	12/08/15	12/08/15	
AA ID No:	5L08013-13	5L08013-14	5L08013-15	5L08013-16	
Client ID No:	T01063	T01064	T01065	T01066	
Matrix:	Soil	Soil	Soil	Soil	
Dilution Factor:	1	1	1	1	MRL

8260B/5035 +OXY+TPHG (EPA 8260B/5035) (continued)

1,2-Dichlorobenzene	<0.0050	<0.0050	<0.0050	<0.0050	0.0050
Dichlorodifluoromethane (R12)	<0.0050	<0.0050	<0.0050	<0.0050	0.0050
1,1-Dichloroethane	<0.0050	<0.0050	<0.0050	<0.0050	0.0050
1,2-Dichloroethane (EDC)	<0.0050	<0.0050	<0.0050	<0.0050	0.0050
trans-1,2-Dichloroethylene	<0.0050	<0.0050	<0.0050	<0.0050	0.0050
cis-1,2-Dichloroethylene	<0.0050	<0.0050	<0.0050	<0.0050	0.0050
1,1-Dichloroethylene	<0.0050	<0.0050	<0.0050	<0.0050	0.0050
2,2-Dichloropropane	<0.0050	<0.0050	<0.0050	<0.0050	0.0050
1,3-Dichloropropane	<0.0050	<0.0050	<0.0050	<0.0050	0.0050
1,2-Dichloropropane	<0.0050	<0.0050	<0.0050	<0.0050	0.0050
trans-1,3-Dichloropropylene	<0.0050	<0.0050	<0.0050	<0.0050	0.0050
1,1-Dichloropropylene	<0.0050	<0.0050	<0.0050	<0.0050	0.0050
cis-1,3-Dichloropropylene	<0.0050	<0.0050	<0.0050	<0.0050	0.0050
Diisopropyl ether (DIPE)	<0.0050	<0.0050	<0.0050	<0.0050	0.0050
Ethylbenzene	<0.0020	<0.0020	<0.0020	<0.0020	0.0020
Ethyl-tert-Butyl Ether (ETBE)	<0.0050	<0.0050	<0.0050	<0.0050	0.0050
Gasoline Range Organics (GRO)	7.8	<0.50	2.3	<0.50	0.50
Hexachlorobutadiene	<0.010	<0.010	<0.010	<0.010	0.010
2-Hexanone (MBK)	<0.050	<0.050	<0.050	<0.050	0.050
Isopropylbenzene	<0.0050	<0.0050	<0.0050	<0.0050	0.0050
4-Isopropyltoluene	<0.0050	<0.0050	<0.0050	<0.0050	0.0050
Methyl-tert-Butyl Ether (MTBE)	<0.0050	<0.0050	<0.0050	<0.0050	0.0050
Methylene Chloride	<0.050	<0.050	<0.050	<0.050	0.050
4-Methyl-2-pentanone (MIBK)	<0.050	<0.050	<0.050	<0.050	0.050
Naphthalene	<0.010	<0.010	<0.010	<0.010	0.010
n-Propylbenzene	<0.0050	<0.0050	<0.0050	<0.0050	0.0050

Viorel Vasile
Operations Manager



LABORATORY ANALYSIS RESULTS

Client: The Source Group, Inc. (SH)
Project No: 04-NDLA-007
Project Name: DFSP Norwalk Soil Remediation
Method: VOCs, OXY & TPHG by GC/MS EPA 5035

AA Project No: A5331577
Date Received: 12/08/15
Date Reported: 12/15/15
Units: mg/kg

Date Sampled:	12/07/15	12/07/15	12/07/15	12/07/15	
Date Prepared:	12/08/15	12/08/15	12/08/15	12/08/15	
Date Analyzed:	12/08/15	12/08/15	12/08/15	12/08/15	
AA ID No:	5L08013-13	5L08013-14	5L08013-15	5L08013-16	
Client ID No:	T01063	T01064	T01065	T01066	
Matrix:	Soil	Soil	Soil	Soil	
Dilution Factor:	1	1	1	1	MRL

8260B/5035 +OXY+TPHG (EPA 8260B/5035) (continued)

Styrene	<0.0050	<0.0050	<0.0050	<0.0050	0.0050
1,1,1,2-Tetrachloroethane	<0.0050	<0.0050	<0.0050	<0.0050	0.0050
1,1,2,2-Tetrachloroethane	<0.0050	<0.0050	<0.0050	<0.0050	0.0050
Tetrachloroethylene (PCE)	<0.0050	<0.0050	<0.0050	<0.0050	0.0050
Toluene	0.0020	<0.0020	<0.0020	<0.0020	0.0020
1,2,4-Trichlorobenzene	<0.0050	<0.0050	<0.0050	<0.0050	0.0050
1,2,3-Trichlorobenzene	<0.0050	<0.0050	<0.0050	<0.0050	0.0050
1,1,2-Trichloroethane	<0.0050	<0.0050	<0.0050	<0.0050	0.0050
1,1,1-Trichloroethane	<0.0050	<0.0050	<0.0050	<0.0050	0.0050
Trichloroethylene (TCE)	<0.0050	<0.0050	<0.0050	<0.0050	0.0050
Trichlorofluoromethane (R11)	<0.0050	<0.0050	<0.0050	<0.0050	0.0050
1,2,3-Trichloropropane	<0.0050	<0.0050	<0.0050	<0.0050	0.0050
1,1,2-Trichloro-1,2,2-trifluoroethane (R113)	<0.0050	<0.0050	<0.0050	<0.0050	0.0050
1,3,5-Trimethylbenzene	<0.0050	<0.0050	<0.0050	<0.0050	0.0050
1,2,4-Trimethylbenzene	<0.0050	<0.0050	<0.0050	<0.0050	0.0050
Vinyl chloride	<0.0050	<0.0050	<0.0050	<0.0050	0.0050
o-Xylene	<0.0020	<0.0020	<0.0020	<0.0020	0.0020
m,p-Xylenes	<0.0020	<0.0020	<0.0020	<0.0020	0.0020

Surrogates

					%REC Limits
4-Bromofluorobenzene	112%	136%	127%	140%	70-140
Dibromofluoromethane	98%	100%	96%	98%	70-140
Toluene-d8	115%	111%	89%	117%	70-140

Viorel Vasile
Operations Manager



LABORATORY ANALYSIS RESULTS

Client: The Source Group, Inc. (SH)
Project No: 04-NDLA-007
Project Name: DFSP Norwalk Soil Remediation
Method: VOCs, OXY & TPHG by GC/MS EPA 5035

AA Project No: A5331577
Date Received: 12/08/15
Date Reported: 12/15/15
Units: mg/kg

Date Sampled:	12/07/15	12/07/15	12/07/15	12/07/15	
Date Prepared:	12/08/15	12/08/15	12/08/15	12/08/15	
Date Analyzed:	12/08/15	12/08/15	12/08/15	12/08/15	
AA ID No:	5L08013-17	5L08013-18	5L08013-19	5L08013-20	
Client ID No:	T01067	T01068	T01069	T01070	
Matrix:	Soil	Soil	Soil	Soil	
Dilution Factor:	1	1	1	1	MRL

8260B/5035 +OXY+TPHG (EPA 8260B/5035)

Acetone	<0.050	<0.050	<0.050	<0.050	0.050
tert-Amyl Methyl Ether (TAME)	<0.0050	<0.0050	<0.0050	<0.0050	0.0050
Benzene	<0.010	<0.010	<0.010	<0.010	0.010
Bromobenzene	<0.0050	<0.0050	<0.0050	<0.0050	0.0050
Bromochloromethane	<0.0050	<0.0050	<0.0050	<0.0050	0.0050
Bromodichloromethane	<0.0050	<0.0050	<0.0050	<0.0050	0.0050
Bromoform	<0.0050	<0.0050	<0.0050	<0.0050	0.0050
Bromomethane	<0.0050	<0.0050	<0.0050	<0.0050	0.0050
2-Butanone (MEK)	<0.050	<0.050	<0.050	<0.050	0.050
tert-Butyl alcohol (TBA)	<0.020	<0.020	<0.020	<0.020	0.020
sec-Butylbenzene	<0.0050	<0.0050	<0.0050	<0.0050	0.0050
tert-Butylbenzene	<0.0050	<0.0050	<0.0050	<0.0050	0.0050
n-Butylbenzene	<0.0050	<0.0050	<0.0050	<0.0050	0.0050
Carbon Disulfide	<0.0050	<0.0050	<0.0050	<0.0050	0.0050
Carbon Tetrachloride	<0.0050	<0.0050	<0.0050	<0.0050	0.0050
Chlorobenzene	<0.0050	<0.0050	<0.0050	<0.0050	0.0050
Chloroethane	<0.0050	<0.0050	<0.0050	<0.0050	0.0050
Chloroform	<0.0050	<0.0050	<0.0050	<0.0050	0.0050
Chloromethane	<0.0050	<0.0050	<0.0050	<0.0050	0.0050
2-Chlorotoluene	<0.0050	<0.0050	<0.0050	<0.0050	0.0050
4-Chlorotoluene	<0.0050	<0.0050	<0.0050	<0.0050	0.0050
1,2-Dibromo-3-chloropropane	<0.010	<0.010	<0.010	<0.010	0.010
Dibromochloromethane	<0.0050	<0.0050	<0.0050	<0.0050	0.0050
1,2-Dibromoethane (EDB)	<0.0050	<0.0050	<0.0050	<0.0050	0.0050
Dibromomethane	<0.0050	<0.0050	<0.0050	<0.0050	0.0050
1,4-Dichlorobenzene	<0.0050	<0.0050	<0.0050	<0.0050	0.0050
1,3-Dichlorobenzene	<0.0050	<0.0050	<0.0050	<0.0050	0.0050

Viorel Vasile
Operations Manager



LABORATORY ANALYSIS RESULTS

Client: The Source Group, Inc. (SH)
Project No: 04-NDLA-007
Project Name: DFSP Norwalk Soil Remediation
Method: VOCs, OXY & TPHG by GC/MS EPA 5035

AA Project No: A5331577
Date Received: 12/08/15
Date Reported: 12/15/15
Units: mg/kg

Date Sampled:	12/07/15	12/07/15	12/07/15	12/07/15	
Date Prepared:	12/08/15	12/08/15	12/08/15	12/08/15	
Date Analyzed:	12/08/15	12/08/15	12/08/15	12/08/15	
AA ID No:	5L08013-17	5L08013-18	5L08013-19	5L08013-20	
Client ID No:	T01067	T01068	T01069	T01070	
Matrix:	Soil	Soil	Soil	Soil	
Dilution Factor:	1	1	1	1	MRL

8260B/5035 +OXY+TPHG (EPA 8260B/5035) (continued)

1,2-Dichlorobenzene	<0.0050	<0.0050	<0.0050	<0.0050	0.0050
Dichlorodifluoromethane (R12)	<0.0050	<0.0050	<0.0050	<0.0050	0.0050
1,1-Dichloroethane	<0.0050	<0.0050	<0.0050	<0.0050	0.0050
1,2-Dichloroethane (EDC)	<0.0050	<0.0050	<0.0050	<0.0050	0.0050
trans-1,2-Dichloroethylene	<0.0050	<0.0050	<0.0050	<0.0050	0.0050
cis-1,2-Dichloroethylene	<0.0050	<0.0050	<0.0050	<0.0050	0.0050
1,1-Dichloroethylene	<0.0050	<0.0050	<0.0050	<0.0050	0.0050
2,2-Dichloropropane	<0.0050	<0.0050	<0.0050	<0.0050	0.0050
1,3-Dichloropropane	<0.0050	<0.0050	<0.0050	<0.0050	0.0050
1,2-Dichloropropane	<0.0050	<0.0050	<0.0050	<0.0050	0.0050
trans-1,3-Dichloropropylene	<0.0050	<0.0050	<0.0050	<0.0050	0.0050
1,1-Dichloropropylene	<0.0050	<0.0050	<0.0050	<0.0050	0.0050
cis-1,3-Dichloropropylene	<0.0050	<0.0050	<0.0050	<0.0050	0.0050
Diisopropyl ether (DIPE)	<0.0050	<0.0050	<0.0050	<0.0050	0.0050
Ethylbenzene	<0.0020	<0.0020	<0.0020	<0.0020	0.0020
Ethyl-tert-Butyl Ether (ETBE)	<0.0050	<0.0050	<0.0050	<0.0050	0.0050
Gasoline Range Organics (GRO)	0.74	<0.50	3.7	190	0.50
Hexachlorobutadiene	<0.010	<0.010	<0.010	<0.010	0.010
2-Hexanone (MBK)	<0.050	<0.050	<0.050	<0.050	0.050
Isopropylbenzene	<0.0050	<0.0050	<0.0050	<0.0050	0.0050
4-Isopropyltoluene	<0.0050	<0.0050	<0.0050	<0.0050	0.0050
Methyl-tert-Butyl Ether (MTBE)	<0.0050	<0.0050	<0.0050	<0.0050	0.0050
Methylene Chloride	<0.050	<0.050	<0.050	<0.050	0.050
4-Methyl-2-pentanone (MIBK)	<0.050	<0.050	<0.050	<0.050	0.050
Naphthalene	<0.010	<0.010	<0.010	<0.010	0.010
n-Propylbenzene	<0.0050	<0.0050	<0.0050	<0.0050	0.0050

Viorel Vasile
Operations Manager



LABORATORY ANALYSIS RESULTS

Client: The Source Group, Inc. (SH)
Project No: 04-NDLA-007
Project Name: DFSP Norwalk Soil Remediation
Method: VOCs, OXY & TPHG by GC/MS EPA 5035

AA Project No: A5331577
Date Received: 12/08/15
Date Reported: 12/15/15
Units: mg/kg

Date Sampled:	12/07/15	12/07/15	12/07/15	12/07/15	
Date Prepared:	12/08/15	12/08/15	12/08/15	12/08/15	
Date Analyzed:	12/08/15	12/08/15	12/08/15	12/08/15	
AA ID No:	5L08013-17	5L08013-18	5L08013-19	5L08013-20	
Client ID No:	T01067	T01068	T01069	T01070	
Matrix:	Soil	Soil	Soil	Soil	
Dilution Factor:	1	1	1	1	MRL

8260B/5035 +OXY+TPHG (EPA 8260B/5035) (continued)

Styrene	<0.0050	<0.0050	<0.0050	<0.0050	0.0050
1,1,1,2-Tetrachloroethane	<0.0050	<0.0050	<0.0050	<0.0050	0.0050
1,1,2,2-Tetrachloroethane	<0.0050	<0.0050	<0.0050	<0.0050	0.0050
Tetrachloroethylene (PCE)	<0.0050	<0.0050	<0.0050	<0.0050	0.0050
Toluene	<0.0020	<0.0020	<0.0020	<0.0020	0.0020
1,2,4-Trichlorobenzene	<0.0050	<0.0050	<0.0050	<0.0050	0.0050
1,2,3-Trichlorobenzene	<0.0050	<0.0050	<0.0050	<0.0050	0.0050
1,1,2-Trichloroethane	<0.0050	<0.0050	<0.0050	<0.0050	0.0050
1,1,1-Trichloroethane	<0.0050	<0.0050	<0.0050	<0.0050	0.0050
Trichloroethylene (TCE)	<0.0050	<0.0050	<0.0050	<0.0050	0.0050
Trichlorofluoromethane (R11)	<0.0050	<0.0050	<0.0050	<0.0050	0.0050
1,2,3-Trichloropropane	<0.0050	<0.0050	<0.0050	<0.0050	0.0050
1,1,2-Trichloro-1,2,2-trifluoroethane (R113)	<0.0050	<0.0050	<0.0050	<0.0050	0.0050
1,3,5-Trimethylbenzene	<0.0050	<0.0050	<0.0050	<0.0050	0.0050
1,2,4-Trimethylbenzene	<0.0050	<0.0050	<0.0050	<0.0050	0.0050
Vinyl chloride	<0.0050	<0.0050	<0.0050	<0.0050	0.0050
o-Xylene	<0.0020	<0.0020	<0.0020	<0.0020	0.0020
m,p-Xylenes	<0.0020	<0.0020	<0.0020	<0.0020	0.0020

Surrogates

4-Bromofluorobenzene	144% [2]	133%	126%	117%	%REC Limits 70-140
Dibromofluoromethane	102%	99%	106%	107%	70-140
Toluene-d8	118%	111%	118%	133%	70-140

Viorel Vasile
Operations Manager



LABORATORY ANALYSIS RESULTS

Client: The Source Group, Inc. (SH)
Project No: 04-NDLA-007
Project Name: DFSP Norwalk Soil Remediation
Method: VOCs, OXY & TPHG by GC/MS EPA 5035

AA Project No: A5331577
Date Received: 12/08/15
Date Reported: 12/15/15
Units: mg/kg

Date Sampled:	12/07/15	12/07/15	12/07/15	12/07/15	
Date Prepared:	12/08/15	12/08/15	12/08/15	12/08/15	
Date Analyzed:	12/08/15	12/09/15	12/08/15	12/08/15	
AA ID No:	5L08013-21	5L08013-22	5L08013-23	5L08013-24	
Client ID No:	T01071	T01072	T01073	T01074	
Matrix:	Soil	Soil	Soil	Soil	
Dilution Factor:	1	100	1	1	MRL

8260B/5035 +OXY+TPHG (EPA 8260B/5035)

Acetone	<0.050	<5.0	<0.050	<0.050	0.050
tert-Amyl Methyl Ether (TAME)	<0.0050	<0.50	<0.0050	<0.0050	0.0050
Benzene	<0.010	<1.0	<0.010	<0.010	0.010
Bromobenzene	<0.0050	<0.50	<0.0050	<0.0050	0.0050
Bromochloromethane	<0.0050	<0.50	<0.0050	<0.0050	0.0050
Bromodichloromethane	<0.0050	<0.50	<0.0050	<0.0050	0.0050
Bromoform	<0.0050	<0.50	<0.0050	<0.0050	0.0050
Bromomethane	<0.0050	<0.50	<0.0050	<0.0050	0.0050
2-Butanone (MEK)	<0.050	<5.0	<0.050	<0.050	0.050
tert-Butyl alcohol (TBA)	<0.020	<2.0	<0.020	<0.020	0.020
sec-Butylbenzene	<0.0050	<0.50	<0.0050	<0.0050	0.0050
tert-Butylbenzene	<0.0050	<0.50	<0.0050	<0.0050	0.0050
n-Butylbenzene	<0.0050	<0.50	<0.0050	<0.0050	0.0050
Carbon Disulfide	<0.0050	<0.50	<0.0050	<0.0050	0.0050
Carbon Tetrachloride	<0.0050	<0.50	<0.0050	<0.0050	0.0050
Chlorobenzene	<0.0050	<0.50	<0.0050	<0.0050	0.0050
Chloroethane	<0.0050	<0.50	<0.0050	<0.0050	0.0050
Chloroform	<0.0050	<0.50	<0.0050	<0.0050	0.0050
Chloromethane	<0.0050	<0.50	<0.0050	<0.0050	0.0050
2-Chlorotoluene	<0.0050	<0.50	<0.0050	<0.0050	0.0050
4-Chlorotoluene	<0.0050	<0.50	<0.0050	<0.0050	0.0050
1,2-Dibromo-3-chloropropane	<0.010	<1.0	<0.010	<0.010	0.010
Dibromochloromethane	<0.0050	<0.50	<0.0050	<0.0050	0.0050
1,2-Dibromoethane (EDB)	<0.0050	<0.50	<0.0050	<0.0050	0.0050
Dibromomethane	<0.0050	<0.50	<0.0050	<0.0050	0.0050
1,4-Dichlorobenzene	<0.0050	<0.50	<0.0050	<0.0050	0.0050
1,3-Dichlorobenzene	<0.0050	<0.50	<0.0050	<0.0050	0.0050

Viorel Vasile
Operations Manager



LABORATORY ANALYSIS RESULTS

Client: The Source Group, Inc. (SH)
Project No: 04-NDLA-007
Project Name: DFSP Norwalk Soil Remediation
Method: VOCs, OXY & TPHG by GC/MS EPA 5035

AA Project No: A5331577
Date Received: 12/08/15
Date Reported: 12/15/15
Units: mg/kg

Date Sampled:	12/07/15	12/07/15	12/07/15	12/07/15	
Date Prepared:	12/08/15	12/08/15	12/08/15	12/08/15	
Date Analyzed:	12/08/15	12/09/15	12/08/15	12/08/15	
AA ID No:	5L08013-21	5L08013-22	5L08013-23	5L08013-24	
Client ID No:	T01071	T01072	T01073	T01074	
Matrix:	Soil	Soil	Soil	Soil	
Dilution Factor:	1	100	1	1	MRL

8260B/5035 +OXY+TPHG (EPA 8260B/5035) (continued)

1,2-Dichlorobenzene	<0.0050	<0.50	<0.0050	<0.0050	0.0050
Dichlorodifluoromethane (R12)	<0.0050	<0.50	<0.0050	<0.0050	0.0050
1,1-Dichloroethane	<0.0050	<0.50	<0.0050	<0.0050	0.0050
1,2-Dichloroethane (EDC)	<0.0050	<0.50	<0.0050	<0.0050	0.0050
trans-1,2-Dichloroethylene	<0.0050	<0.50	<0.0050	<0.0050	0.0050
cis-1,2-Dichloroethylene	<0.0050	<0.50	<0.0050	<0.0050	0.0050
1,1-Dichloroethylene	<0.0050	<0.50	<0.0050	<0.0050	0.0050
2,2-Dichloropropane	<0.0050	<0.50	<0.0050	<0.0050	0.0050
1,3-Dichloropropane	<0.0050	<0.50	<0.0050	<0.0050	0.0050
1,2-Dichloropropane	<0.0050	<0.50	<0.0050	<0.0050	0.0050
trans-1,3-Dichloropropylene	<0.0050	<0.50	<0.0050	<0.0050	0.0050
1,1-Dichloropropylene	<0.0050	<0.50	<0.0050	<0.0050	0.0050
cis-1,3-Dichloropropylene	<0.0050	<0.50	<0.0050	<0.0050	0.0050
Diisopropyl ether (DIPE)	<0.0050	<0.50	<0.0050	<0.0050	0.0050
Ethylbenzene	<0.0020	<0.20	<0.0020	<0.0020	0.0020
Ethyl-tert-Butyl Ether (ETBE)	<0.0050	<0.50	<0.0050	<0.0050	0.0050
Gasoline Range Organics (GRO)	0.86	<50	1.4	0.70	0.50
Hexachlorobutadiene	<0.010	<1.0	<0.010	<0.010	0.010
2-Hexanone (MBK)	<0.050	<5.0	<0.050	<0.050	0.050
Isopropylbenzene	<0.0050	<0.50	<0.0050	<0.0050	0.0050
4-Isopropyltoluene	<0.0050	<0.50	<0.0050	<0.0050	0.0050
Methyl-tert-Butyl Ether (MTBE)	<0.0050	<0.50	<0.0050	<0.0050	0.0050
Methylene Chloride	<0.050	<5.0	<0.050	<0.050	0.050
4-Methyl-2-pentanone (MIBK)	<0.050	<5.0	<0.050	<0.050	0.050
Naphthalene	<0.010	<1.0	<0.010	<0.010	0.010
n-Propylbenzene	<0.0050	<0.50	<0.0050	<0.0050	0.0050

Viorel Vasile
Operations Manager



LABORATORY ANALYSIS RESULTS

Client: The Source Group, Inc. (SH)
Project No: 04-NDLA-007
Project Name: DFSP Norwalk Soil Remediation
Method: VOCs, OXY & TPHG by GC/MS EPA 5035

AA Project No: A5331577
Date Received: 12/08/15
Date Reported: 12/15/15
Units: mg/kg

Date Sampled:	12/07/15	12/07/15	12/07/15	12/07/15	
Date Prepared:	12/08/15	12/08/15	12/08/15	12/08/15	
Date Analyzed:	12/08/15	12/09/15	12/08/15	12/08/15	
AA ID No:	5L08013-21	5L08013-22	5L08013-23	5L08013-24	
Client ID No:	T01071	T01072	T01073	T01074	
Matrix:	Soil	Soil	Soil	Soil	
Dilution Factor:	1	100	1	1	MRL

8260B/5035 +OXY+TPHG (EPA 8260B/5035) (continued)

Styrene	<0.0050	<0.50	<0.0050	<0.0050	0.0050
1,1,1,2-Tetrachloroethane	<0.0050	<0.50	<0.0050	<0.0050	0.0050
1,1,2,2-Tetrachloroethane	<0.0050	<0.50	<0.0050	<0.0050	0.0050
Tetrachloroethylene (PCE)	<0.0050	<0.50	<0.0050	<0.0050	0.0050
Toluene	<0.0020	<0.20	<0.0020	<0.0020	0.0020
1,2,4-Trichlorobenzene	<0.0050	<0.50	<0.0050	<0.0050	0.0050
1,2,3-Trichlorobenzene	<0.0050	<0.50	<0.0050	<0.0050	0.0050
1,1,2-Trichloroethane	<0.0050	<0.50	<0.0050	<0.0050	0.0050
1,1,1-Trichloroethane	<0.0050	<0.50	<0.0050	<0.0050	0.0050
Trichloroethylene (TCE)	<0.0050	<0.50	<0.0050	<0.0050	0.0050
Trichlorofluoromethane (R11)	<0.0050	<0.50	<0.0050	<0.0050	0.0050
1,2,3-Trichloropropane	<0.0050	<0.50	<0.0050	<0.0050	0.0050
1,1,2-Trichloro-1,2,2-trifluoroethane (R113)	<0.0050	<0.50	<0.0050	<0.0050	0.0050
1,3,5-Trimethylbenzene	<0.0050	<0.50	<0.0050	<0.0050	0.0050
1,2,4-Trimethylbenzene	<0.0050	<0.50	<0.0050	<0.0050	0.0050
Vinyl chloride	<0.0050	<0.50	<0.0050	<0.0050	0.0050
o-Xylene	<0.0020	<0.20	<0.0020	<0.0020	0.0020
m,p-Xylenes	<0.0020	<0.20	<0.0020	<0.0020	0.0020

Surrogates

					%REC Limits
4-Bromofluorobenzene	99%	105%	99%	104%	70-140
Dibromofluoromethane	99%	105%	101%	104%	70-140
Toluene-d8	108%	109%	106%	105%	70-140

Viorel Vasile
Operations Manager



LABORATORY ANALYSIS RESULTS

Client: The Source Group, Inc. (SH)
Project No: 04-NDLA-007
Project Name: DFSP Norwalk Soil Remediation
Method: VOCs, OXY & TPHG by GC/MS EPA 5035

AA Project No: A5331577
Date Received: 12/08/15
Date Reported: 12/15/15
Units: mg/kg

Date Sampled:	12/07/15	12/07/15	12/07/15	12/07/15	
Date Prepared:	12/08/15	12/08/15	12/08/15	12/08/15	
Date Analyzed:	12/09/15	12/08/15	12/08/15	12/08/15	
AA ID No:	5L08013-25	5L08013-26	5L08013-27	5L08013-28	
Client ID No:	T01075	T01076	T01077	T01078	
Matrix:	Soil	Soil	Soil	Soil	
Dilution Factor:	1	1	1	1	MRL

8260B/5035 +OXY+TPHG (EPA 8260B/5035)

Acetone	<0.050	<0.050	<0.050	<0.050	0.050
tert-Amyl Methyl Ether (TAME)	<0.0050	<0.0050	<0.0050	<0.0050	0.0050
Benzene	<0.010	<0.010	<0.010	<0.010	0.010
Bromobenzene	<0.0050	<0.0050	<0.0050	<0.0050	0.0050
Bromochloromethane	<0.0050	<0.0050	<0.0050	<0.0050	0.0050
Bromodichloromethane	<0.0050	<0.0050	<0.0050	<0.0050	0.0050
Bromoform	<0.0050	<0.0050	<0.0050	<0.0050	0.0050
Bromomethane	<0.0050	<0.0050	<0.0050	<0.0050	0.0050
2-Butanone (MEK)	<0.050	<0.050	<0.050	<0.050	0.050
tert-Butyl alcohol (TBA)	<0.020	<0.020	<0.020	<0.020	0.020
sec-Butylbenzene	<0.0050	<0.0050	<0.0050	<0.0050	0.0050
tert-Butylbenzene	<0.0050	<0.0050	<0.0050	<0.0050	0.0050
n-Butylbenzene	<0.0050	<0.0050	<0.0050	<0.0050	0.0050
Carbon Disulfide	<0.0050	<0.0050	<0.0050	<0.0050	0.0050
Carbon Tetrachloride	<0.0050	<0.0050	<0.0050	<0.0050	0.0050
Chlorobenzene	<0.0050	<0.0050	<0.0050	<0.0050	0.0050
Chloroethane	<0.0050	<0.0050	<0.0050	<0.0050	0.0050
Chloroform	<0.0050	<0.0050	<0.0050	<0.0050	0.0050
Chloromethane	<0.0050	<0.0050	<0.0050	<0.0050	0.0050
2-Chlorotoluene	<0.0050	<0.0050	<0.0050	<0.0050	0.0050
4-Chlorotoluene	<0.0050	<0.0050	<0.0050	<0.0050	0.0050
1,2-Dibromo-3-chloropropane	<0.010	<0.010	<0.010	<0.010	0.010
Dibromochloromethane	<0.0050	<0.0050	<0.0050	<0.0050	0.0050
1,2-Dibromoethane (EDB)	<0.0050	<0.0050	<0.0050	<0.0050	0.0050
Dibromomethane	<0.0050	<0.0050	<0.0050	<0.0050	0.0050
1,4-Dichlorobenzene	<0.0050	<0.0050	<0.0050	<0.0050	0.0050
1,3-Dichlorobenzene	<0.0050	<0.0050	<0.0050	<0.0050	0.0050

Viorel Vasile
Operations Manager



LABORATORY ANALYSIS RESULTS

Client: The Source Group, Inc. (SH)
Project No: 04-NDLA-007
Project Name: DFSP Norwalk Soil Remediation
Method: VOCs, OXY & TPHG by GC/MS EPA 5035

AA Project No: A5331577
Date Received: 12/08/15
Date Reported: 12/15/15
Units: mg/kg

Date Sampled:	12/07/15	12/07/15	12/07/15	12/07/15	
Date Prepared:	12/08/15	12/08/15	12/08/15	12/08/15	
Date Analyzed:	12/09/15	12/08/15	12/08/15	12/08/15	
AA ID No:	5L08013-25	5L08013-26	5L08013-27	5L08013-28	
Client ID No:	T01075	T01076	T01077	T01078	
Matrix:	Soil	Soil	Soil	Soil	
Dilution Factor:	1	1	1	1	MRL

8260B/5035 +OXY+TPHG (EPA 8260B/5035) (continued)

1,2-Dichlorobenzene	<0.0050	<0.0050	<0.0050	<0.0050	0.0050
Dichlorodifluoromethane (R12)	<0.0050	<0.0050	<0.0050	<0.0050	0.0050
1,1-Dichloroethane	<0.0050	<0.0050	<0.0050	<0.0050	0.0050
1,2-Dichloroethane (EDC)	<0.0050	<0.0050	<0.0050	<0.0050	0.0050
trans-1,2-Dichloroethylene	<0.0050	<0.0050	<0.0050	<0.0050	0.0050
cis-1,2-Dichloroethylene	<0.0050	<0.0050	<0.0050	<0.0050	0.0050
1,1-Dichloroethylene	<0.0050	<0.0050	<0.0050	<0.0050	0.0050
2,2-Dichloropropane	<0.0050	<0.0050	<0.0050	<0.0050	0.0050
1,3-Dichloropropane	<0.0050	<0.0050	<0.0050	<0.0050	0.0050
1,2-Dichloropropane	<0.0050	<0.0050	<0.0050	<0.0050	0.0050
trans-1,3-Dichloropropylene	<0.0050	<0.0050	<0.0050	<0.0050	0.0050
1,1-Dichloropropylene	<0.0050	<0.0050	<0.0050	<0.0050	0.0050
cis-1,3-Dichloropropylene	<0.0050	<0.0050	<0.0050	<0.0050	0.0050
Diisopropyl ether (DIPE)	<0.0050	<0.0050	<0.0050	<0.0050	0.0050
Ethylbenzene	<0.0020	<0.0020	<0.0020	<0.0020	0.0020
Ethyl-tert-Butyl Ether (ETBE)	<0.0050	<0.0050	<0.0050	<0.0050	0.0050
Gasoline Range Organics (GRO)	8.7	1.5	<0.50	2.0	0.50
Hexachlorobutadiene	<0.010	<0.010	<0.010	<0.010	0.010
2-Hexanone (MBK)	<0.050	<0.050	<0.050	<0.050	0.050
Isopropylbenzene	<0.0050	<0.0050	<0.0050	<0.0050	0.0050
4-Isopropyltoluene	<0.0050	<0.0050	<0.0050	<0.0050	0.0050
Methyl-tert-Butyl Ether (MTBE)	<0.0050	<0.0050	<0.0050	<0.0050	0.0050
Methylene Chloride	<0.050	<0.050	<0.050	<0.050	0.050
4-Methyl-2-pentanone (MIBK)	<0.050	<0.050	<0.050	<0.050	0.050
Naphthalene	<0.010	<0.010	<0.010	<0.010	0.010
n-Propylbenzene	<0.0050	<0.0050	<0.0050	<0.0050	0.0050

Viorel Vasile
Operations Manager



LABORATORY ANALYSIS RESULTS

Client: The Source Group, Inc. (SH)
Project No: 04-NDLA-007
Project Name: DFSP Norwalk Soil Remediation
Method: VOCs, OXY & TPHG by GC/MS EPA 5035

AA Project No: A5331577
Date Received: 12/08/15
Date Reported: 12/15/15
Units: mg/kg

Date Sampled:	12/07/15	12/07/15	12/07/15	12/07/15	
Date Prepared:	12/08/15	12/08/15	12/08/15	12/08/15	
Date Analyzed:	12/09/15	12/08/15	12/08/15	12/08/15	
AA ID No:	5L08013-25	5L08013-26	5L08013-27	5L08013-28	
Client ID No:	T01075	T01076	T01077	T01078	
Matrix:	Soil	Soil	Soil	Soil	
Dilution Factor:	1	1	1	1	MRL

8260B/5035 +OXY+TPHG (EPA 8260B/5035) (continued)

Styrene	<0.0050	<0.0050	<0.0050	<0.0050	0.0050
1,1,1,2-Tetrachloroethane	<0.0050	<0.0050	<0.0050	<0.0050	0.0050
1,1,2,2-Tetrachloroethane	<0.0050	<0.0050	<0.0050	<0.0050	0.0050
Tetrachloroethylene (PCE)	<0.0050	<0.0050	<0.0050	<0.0050	0.0050
Toluene	0.0038	<0.0020	<0.0020	<0.0020	0.0020
1,2,4-Trichlorobenzene	<0.0050	<0.0050	<0.0050	<0.0050	0.0050
1,2,3-Trichlorobenzene	<0.0050	<0.0050	<0.0050	<0.0050	0.0050
1,1,2-Trichloroethane	<0.0050	<0.0050	<0.0050	<0.0050	0.0050
1,1,1-Trichloroethane	<0.0050	<0.0050	<0.0050	<0.0050	0.0050
Trichloroethylene (TCE)	<0.0050	<0.0050	<0.0050	<0.0050	0.0050
Trichlorofluoromethane (R11)	<0.0050	<0.0050	<0.0050	<0.0050	0.0050
1,2,3-Trichloropropane	<0.0050	<0.0050	<0.0050	<0.0050	0.0050
1,1,2-Trichloro-1,2,2-trifluoroethane (R113)	<0.0050	<0.0050	<0.0050	<0.0050	0.0050
1,3,5-Trimethylbenzene	<0.0050	<0.0050	<0.0050	<0.0050	0.0050
1,2,4-Trimethylbenzene	<0.0050	<0.0050	<0.0050	<0.0050	0.0050
Vinyl chloride	<0.0050	<0.0050	<0.0050	<0.0050	0.0050
o-Xylene	<0.0020	<0.0020	<0.0020	<0.0020	0.0020
m,p-Xylenes	0.0022	<0.0020	<0.0020	<0.0020	0.0020

Surrogates					%REC Limits
4-Bromofluorobenzene	99%	100%	110%	109%	70-140
Dibromofluoromethane	115%	101%	103%	102%	70-140
Toluene-d8	119%	107%	108%	115%	70-140

Viorel Vasile
 Operations Manager



LABORATORY ANALYSIS RESULTS

Client: The Source Group, Inc. (SH)
Project No: 04-NDLA-007
Project Name: DFSP Norwalk Soil Remediation
Method: VOCs, OXY & TPHG by GC/MS EPA 5035

AA Project No: A5331577
Date Received: 12/08/15
Date Reported: 12/15/15
Units: mg/kg

Date Sampled:	12/07/15	12/07/15	12/07/15	12/07/15	
Date Prepared:	12/08/15	12/08/15	12/08/15	12/08/15	
Date Analyzed:	12/08/15	12/08/15	12/08/15	12/09/15	
AA ID No:	5L08013-29	5L08013-30	5L08013-31	5L08013-32	
Client ID No:	T01079	T01080	T01081	T01082	
Matrix:	Soil	Soil	Soil	Soil	
Dilution Factor:	1	1	1	100	MRL

8260B/5035 +OXY+TPHG (EPA 8260B/5035)

Acetone	<0.050	<0.050	<0.050	<5.0	0.050
tert-Amyl Methyl Ether (TAME)	<0.0050	<0.0050	<0.0050	<0.50	0.0050
Benzene	<0.010	<0.010	<0.010	<1.0	0.010
Bromobenzene	<0.0050	<0.0050	<0.0050	<0.50	0.0050
Bromochloromethane	<0.0050	<0.0050	<0.0050	<0.50	0.0050
Bromodichloromethane	<0.0050	<0.0050	<0.0050	<0.50	0.0050
Bromoform	<0.0050	<0.0050	<0.0050	<0.50	0.0050
Bromomethane	<0.0050	<0.0050	<0.0050	<0.50	0.0050
2-Butanone (MEK)	<0.050	<0.050	<0.050	<5.0	0.050
tert-Butyl alcohol (TBA)	<0.020	<0.020	<0.020	<2.0	0.020
sec-Butylbenzene	<0.0050	<0.0050	<0.0050	<0.50	0.0050
tert-Butylbenzene	<0.0050	<0.0050	<0.0050	<0.50	0.0050
n-Butylbenzene	<0.0050	<0.0050	<0.0050	<0.50	0.0050
Carbon Disulfide	<0.0050	<0.0050	<0.0050	<0.50	0.0050
Carbon Tetrachloride	<0.0050	<0.0050	<0.0050	<0.50	0.0050
Chlorobenzene	<0.0050	<0.0050	<0.0050	<0.50	0.0050
Chloroethane	<0.0050	<0.0050	<0.0050	<0.50	0.0050
Chloroform	<0.0050	<0.0050	<0.0050	<0.50	0.0050
Chloromethane	<0.0050	<0.0050	<0.0050	<0.50	0.0050
2-Chlorotoluene	<0.0050	<0.0050	<0.0050	<0.50	0.0050
4-Chlorotoluene	<0.0050	<0.0050	<0.0050	<0.50	0.0050
1,2-Dibromo-3-chloropropane	<0.010	<0.010	<0.010	<1.0	0.010
Dibromochloromethane	<0.0050	<0.0050	<0.0050	<0.50	0.0050
1,2-Dibromoethane (EDB)	<0.0050	<0.0050	<0.0050	<0.50	0.0050
Dibromomethane	<0.0050	<0.0050	<0.0050	<0.50	0.0050
1,4-Dichlorobenzene	<0.0050	<0.0050	<0.0050	<0.50	0.0050
1,3-Dichlorobenzene	<0.0050	<0.0050	<0.0050	<0.50	0.0050

Viorel Vasile
Operations Manager



LABORATORY ANALYSIS RESULTS

Client: The Source Group, Inc. (SH)
Project No: 04-NDLA-007
Project Name: DFSP Norwalk Soil Remediation
Method: VOCs, OXY & TPHG by GC/MS EPA 5035

AA Project No: A5331577
Date Received: 12/08/15
Date Reported: 12/15/15
Units: mg/kg

Date Sampled:	12/07/15	12/07/15	12/07/15	12/07/15	
Date Prepared:	12/08/15	12/08/15	12/08/15	12/08/15	
Date Analyzed:	12/08/15	12/08/15	12/08/15	12/09/15	
AA ID No:	5L08013-29	5L08013-30	5L08013-31	5L08013-32	
Client ID No:	T01079	T01080	T01081	T01082	
Matrix:	Soil	Soil	Soil	Soil	
Dilution Factor:	1	1	1	100	MRL

8260B/5035 +OXY+TPHG (EPA 8260B/5035) (continued)

1,2-Dichlorobenzene	<0.0050	<0.0050	<0.0050	<0.50	0.0050
Dichlorodifluoromethane (R12)	<0.0050	<0.0050	<0.0050	<0.50	0.0050
1,1-Dichloroethane	<0.0050	<0.0050	<0.0050	<0.50	0.0050
1,2-Dichloroethane (EDC)	<0.0050	<0.0050	<0.0050	<0.50	0.0050
trans-1,2-Dichloroethylene	<0.0050	<0.0050	<0.0050	<0.50	0.0050
cis-1,2-Dichloroethylene	<0.0050	<0.0050	<0.0050	<0.50	0.0050
1,1-Dichloroethylene	<0.0050	<0.0050	<0.0050	<0.50	0.0050
2,2-Dichloropropane	<0.0050	<0.0050	<0.0050	<0.50	0.0050
1,3-Dichloropropane	<0.0050	<0.0050	<0.0050	<0.50	0.0050
1,2-Dichloropropane	<0.0050	<0.0050	<0.0050	<0.50	0.0050
trans-1,3-Dichloropropylene	<0.0050	<0.0050	<0.0050	<0.50	0.0050
1,1-Dichloropropylene	<0.0050	<0.0050	<0.0050	<0.50	0.0050
cis-1,3-Dichloropropylene	<0.0050	<0.0050	<0.0050	<0.50	0.0050
Diisopropyl ether (DIPE)	<0.0050	<0.0050	<0.0050	<0.50	0.0050
Ethylbenzene	<0.0020	<0.0020	<0.0020	<0.20	0.0020
Ethyl-tert-Butyl Ether (ETBE)	<0.0050	<0.0050	<0.0050	<0.50	0.0050
Gasoline Range Organics (GRO)	1.2	0.99	3.0	57	0.50
Hexachlorobutadiene	<0.010	<0.010	<0.010	<1.0	0.010
2-Hexanone (MBK)	<0.050	<0.050	<0.050	<5.0	0.050
Isopropylbenzene	<0.0050	<0.0050	<0.0050	<0.50	0.0050
4-Isopropyltoluene	<0.0050	<0.0050	<0.0050	<0.50	0.0050
Methyl-tert-Butyl Ether (MTBE)	<0.0050	<0.0050	<0.0050	<0.50	0.0050
Methylene Chloride	<0.050	<0.050	<0.050	<5.0	0.050
4-Methyl-2-pentanone (MIBK)	<0.050	<0.050	<0.050	<5.0	0.050
Naphthalene	<0.010	<0.010	<0.010	<1.0	0.010
n-Propylbenzene	<0.0050	<0.0050	<0.0050	<0.50	0.0050

Viorel Vasile
Operations Manager



LABORATORY ANALYSIS RESULTS

Client: The Source Group, Inc. (SH)
Project No: 04-NDLA-007
Project Name: DFSP Norwalk Soil Remediation
Method: VOCs, OXY & TPHG by GC/MS EPA 5035

AA Project No: A5331577
Date Received: 12/08/15
Date Reported: 12/15/15
Units: mg/kg

Date Sampled:	12/07/15	12/07/15	12/07/15	12/07/15	
Date Prepared:	12/08/15	12/08/15	12/08/15	12/08/15	
Date Analyzed:	12/08/15	12/08/15	12/08/15	12/09/15	
AA ID No:	5L08013-29	5L08013-30	5L08013-31	5L08013-32	
Client ID No:	T01079	T01080	T01081	T01082	
Matrix:	Soil	Soil	Soil	Soil	
Dilution Factor:	1	1	1	100	MRL

8260B/5035 +OXY+TPHG (EPA 8260B/5035) (continued)

Styrene	<0.0050	<0.0050	<0.0050	<0.50	0.0050
1,1,1,2-Tetrachloroethane	<0.0050	<0.0050	<0.0050	<0.50	0.0050
1,1,2,2-Tetrachloroethane	<0.0050	<0.0050	<0.0050	<0.50	0.0050
Tetrachloroethylene (PCE)	<0.0050	<0.0050	<0.0050	<0.50	0.0050
Toluene	0.0026	0.0028	<0.0020	<0.20	0.0020
1,2,4-Trichlorobenzene	<0.0050	<0.0050	<0.0050	<0.50	0.0050
1,2,3-Trichlorobenzene	<0.0050	<0.0050	<0.0050	<0.50	0.0050
1,1,2-Trichloroethane	<0.0050	<0.0050	<0.0050	<0.50	0.0050
1,1,1-Trichloroethane	<0.0050	<0.0050	<0.0050	<0.50	0.0050
Trichloroethylene (TCE)	<0.0050	<0.0050	<0.0050	<0.50	0.0050
Trichlorofluoromethane (R11)	<0.0050	<0.0050	<0.0050	<0.50	0.0050
1,2,3-Trichloropropane	<0.0050	<0.0050	<0.0050	<0.50	0.0050
1,1,2-Trichloro-1,2,2-trifluoroethane (R113)	<0.0050	<0.0050	<0.0050	<0.50	0.0050
1,3,5-Trimethylbenzene	<0.0050	<0.0050	<0.0050	<0.50	0.0050
1,2,4-Trimethylbenzene	<0.0050	<0.0050	<0.0050	<0.50	0.0050
Vinyl chloride	<0.0050	<0.0050	<0.0050	<0.50	0.0050
o-Xylene	<0.0020	<0.0020	<0.0020	<0.20	0.0020
m,p-Xylenes	<0.0020	<0.0020	<0.0020	<0.20	0.0020

Surrogates

4-Bromofluorobenzene	103%	109%	109%	102%	%REC Limits 70-140
Dibromofluoromethane	104%	103%	104%	103%	70-140
Toluene-d8	113%	112%	115%	109%	70-140

Viorel Vasile
Operations Manager



LABORATORY ANALYSIS RESULTS

Client: The Source Group, Inc. (SH)
Project No: 04-NDLA-007
Project Name: DFSP Norwalk Soil Remediation
Method: VOCs, OXY & TPHG by GC/MS EPA 5035

AA Project No: A5331577
Date Received: 12/08/15
Date Reported: 12/15/15
Units: mg/kg

Date Sampled:	12/07/15	12/07/15	12/07/15	
Date Prepared:	12/08/15	12/08/15	12/08/15	
Date Analyzed:	12/08/15	12/08/15	12/08/15	
AA ID No:	5L08013-33	5L08013-34	5L08013-35	
Client ID No:	T01083	T01084	T01085	
Matrix:	Soil	Soil	Soil	
Dilution Factor:	1	1	1	MRL

8260B/5035 +OXY+TPHG (EPA 8260B/5035)

Acetone	<0.050	<0.050	<0.050	0.050
tert-Amyl Methyl Ether (TAME)	<0.0050	<0.0050	<0.0050	0.0050
Benzene	<0.010	<0.010	<0.010	0.010
Bromobenzene	<0.0050	<0.0050	<0.0050	0.0050
Bromochloromethane	<0.0050	<0.0050	<0.0050	0.0050
Bromodichloromethane	<0.0050	<0.0050	<0.0050	0.0050
Bromoform	<0.0050	<0.0050	<0.0050	0.0050
Bromomethane	<0.0050	<0.0050	<0.0050	0.0050
2-Butanone (MEK)	<0.050	<0.050	<0.050	0.050
tert-Butyl alcohol (TBA)	<0.020	<0.020	<0.020	0.020
sec-Butylbenzene	<0.0050	<0.0050	<0.0050	0.0050
tert-Butylbenzene	<0.0050	<0.0050	<0.0050	0.0050
n-Butylbenzene	<0.0050	<0.0050	<0.0050	0.0050
Carbon Disulfide	<0.0050	<0.0050	<0.0050	0.0050
Carbon Tetrachloride	<0.0050	<0.0050	<0.0050	0.0050
Chlorobenzene	<0.0050	<0.0050	<0.0050	0.0050
Chloroethane	<0.0050	<0.0050	<0.0050	0.0050
Chloroform	<0.0050	<0.0050	<0.0050	0.0050
Chloromethane	<0.0050	<0.0050	<0.0050	0.0050
2-Chlorotoluene	<0.0050	<0.0050	<0.0050	0.0050
4-Chlorotoluene	<0.0050	<0.0050	<0.0050	0.0050
1,2-Dibromo-3-chloropropane	<0.010	<0.010	<0.010	0.010
Dibromochloromethane	<0.0050	<0.0050	<0.0050	0.0050
1,2-Dibromoethane (EDB)	<0.0050	<0.0050	<0.0050	0.0050
Dibromomethane	<0.0050	<0.0050	<0.0050	0.0050
1,4-Dichlorobenzene	<0.0050	<0.0050	<0.0050	0.0050
1,3-Dichlorobenzene	<0.0050	<0.0050	<0.0050	0.0050

Viorel Vasile
Operations Manager



LABORATORY ANALYSIS RESULTS

Client: The Source Group, Inc. (SH)
Project No: 04-NDLA-007
Project Name: DFSP Norwalk Soil Remediation
Method: VOCs, OXY & TPHG by GC/MS EPA 5035

AA Project No: A5331577
Date Received: 12/08/15
Date Reported: 12/15/15
Units: mg/kg

Date Sampled:	12/07/15	12/07/15	12/07/15	
Date Prepared:	12/08/15	12/08/15	12/08/15	
Date Analyzed:	12/08/15	12/08/15	12/08/15	
AA ID No:	5L08013-33	5L08013-34	5L08013-35	
Client ID No:	T01083	T01084	T01085	
Matrix:	Soil	Soil	Soil	
Dilution Factor:	1	1	1	MRL

8260B/5035 +OXY+TPHG (EPA 8260B/5035) (continued)

1,2-Dichlorobenzene	<0.0050	<0.0050	<0.0050	0.0050
Dichlorodifluoromethane (R12)	<0.0050	<0.0050	<0.0050	0.0050
1,1-Dichloroethane	<0.0050	<0.0050	<0.0050	0.0050
1,2-Dichloroethane (EDC)	<0.0050	<0.0050	<0.0050	0.0050
trans-1,2-Dichloroethylene	<0.0050	<0.0050	<0.0050	0.0050
cis-1,2-Dichloroethylene	<0.0050	<0.0050	<0.0050	0.0050
1,1-Dichloroethylene	<0.0050	<0.0050	<0.0050	0.0050
2,2-Dichloropropane	<0.0050	<0.0050	<0.0050	0.0050
1,3-Dichloropropane	<0.0050	<0.0050	<0.0050	0.0050
1,2-Dichloropropane	<0.0050	<0.0050	<0.0050	0.0050
trans-1,3-Dichloropropylene	<0.0050	<0.0050	<0.0050	0.0050
1,1-Dichloropropylene	<0.0050	<0.0050	<0.0050	0.0050
cis-1,3-Dichloropropylene	<0.0050	<0.0050	<0.0050	0.0050
Diisopropyl ether (DIPE)	<0.0050	<0.0050	<0.0050	0.0050
Ethylbenzene	<0.0020	<0.0020	<0.0020	0.0020
Ethyl-tert-Butyl Ether (ETBE)	<0.0050	<0.0050	<0.0050	0.0050
Gasoline Range Organics (GRO)	3.7	<0.50	5.4	0.50
Hexachlorobutadiene	<0.010	<0.010	<0.010	0.010
2-Hexanone (MBK)	<0.050	<0.050	<0.050	0.050
Isopropylbenzene	<0.0050	<0.0050	<0.0050	0.0050
4-Isopropyltoluene	<0.0050	<0.0050	<0.0050	0.0050
Methyl-tert-Butyl Ether (MTBE)	<0.0050	<0.0050	<0.0050	0.0050
Methylene Chloride	<0.050	<0.050	<0.050	0.050
4-Methyl-2-pentanone (MIBK)	<0.050	<0.050	<0.050	0.050
Naphthalene	<0.010	<0.010	<0.010	0.010
n-Propylbenzene	<0.0050	<0.0050	<0.0050	0.0050

Viorel Vasile
Operations Manager



LABORATORY ANALYSIS RESULTS

Client: The Source Group, Inc. (SH)
Project No: 04-NDLA-007
Project Name: DFSP Norwalk Soil Remediation
Method: VOCs, OXY & TPHG by GC/MS EPA 5035

AA Project No: A5331577
Date Received: 12/08/15
Date Reported: 12/15/15
Units: mg/kg

Date Sampled:	12/07/15	12/07/15	12/07/15	
Date Prepared:	12/08/15	12/08/15	12/08/15	
Date Analyzed:	12/08/15	12/08/15	12/08/15	
AA ID No:	5L08013-33	5L08013-34	5L08013-35	
Client ID No:	T01083	T01084	T01085	
Matrix:	Soil	Soil	Soil	
Dilution Factor:	1	1	1	MRL

8260B/5035 +OXY+TPHG (EPA 8260B/5035) (continued)

Styrene	<0.0050	<0.0050	<0.0050	0.0050
1,1,1,2-Tetrachloroethane	<0.0050	<0.0050	<0.0050	0.0050
1,1,2,2-Tetrachloroethane	<0.0050	<0.0050	<0.0050	0.0050
Tetrachloroethylene (PCE)	<0.0050	<0.0050	<0.0050	0.0050
Toluene	0.0024	<0.0020	0.0033	0.0020
1,2,4-Trichlorobenzene	<0.0050	<0.0050	<0.0050	0.0050
1,2,3-Trichlorobenzene	<0.0050	<0.0050	<0.0050	0.0050
1,1,2-Trichloroethane	<0.0050	<0.0050	<0.0050	0.0050
1,1,1-Trichloroethane	<0.0050	<0.0050	<0.0050	0.0050
Trichloroethylene (TCE)	<0.0050	<0.0050	<0.0050	0.0050
Trichlorofluoromethane (R11)	<0.0050	<0.0050	<0.0050	0.0050
1,2,3-Trichloropropane	<0.0050	<0.0050	<0.0050	0.0050
1,1,2-Trichloro-1,2,2-trifluoroethane (R113)	<0.0050	<0.0050	<0.0050	0.0050
1,3,5-Trimethylbenzene	<0.0050	<0.0050	<0.0050	0.0050
1,2,4-Trimethylbenzene	<0.0050	<0.0050	<0.0050	0.0050
Vinyl chloride	<0.0050	<0.0050	<0.0050	0.0050
o-Xylene	<0.0020	<0.0020	<0.0020	0.0020
m,p-Xylenes	<0.0020	<0.0020	0.0020	0.0020

Surrogates

				%REC Limits
4-Bromofluorobenzene	102%	113%	107%	70-140
Dibromofluoromethane	104%	113%	119%	70-140
Toluene-d8	118%	110%	119%	70-140

Viorel Vasile
Operations Manager



LABORATORY ANALYSIS RESULTS

Client: The Source Group, Inc. (SH)
Project No: 04-NDLA-007
Project Name: DFSP Norwalk Soil Remediation
Method: Carbon Chain by GC/FID

AA Project No: A5331577
Date Received: 12/08/15
Date Reported: 12/15/15
Units: mg/kg

Date Sampled:	12/07/15	12/07/15	12/07/15	12/07/15	
Date Prepared:	12/08/15	12/08/15	12/08/15	12/08/15	
Date Analyzed:	12/08/15	12/08/15	12/08/15	12/08/15	
AA ID No:	5L08013-01	5L08013-02	5L08013-03	5L08013-04	
Client ID No:	T01051	T01052	T01053	T01054	
Matrix:	Soil	Soil	Soil	Soil	
Dilution Factor:	1	1	1	1	MRL

Carbon Chain Custom (EPA 8015M)

C13-C22	<10	79	31	51	10
C23-C32	<10	<10	<10	<10	10
C33-C44	<10	<10	<10	<10	10

Surrogates

o-Terphenyl	91%	92%	91%	93%	<u>%REC Limits</u> 50-150
-------------	-----	-----	-----	-----	-------------------------------------

Viorel Vasile
 Operations Manager



LABORATORY ANALYSIS RESULTS

Client: The Source Group, Inc. (SH)
 Project No: 04-NDLA-007
 Project Name: DFSP Norwalk Soil Remediation
 Method: Carbon Chain by GC/FID

AA Project No: A5331577
 Date Received: 12/08/15
 Date Reported: 12/15/15
 Units: mg/kg

Date Sampled:	12/07/15	12/07/15	12/07/15	12/07/15	
Date Prepared:	12/08/15	12/08/15	12/08/15	12/08/15	
Date Analyzed:	12/08/15	12/09/15	12/08/15	12/08/15	
AA ID No:	5L08013-05	5L08013-06	5L08013-07	5L08013-08	
Client ID No:	T01055	T01056	T01057	T01058	
Matrix:	Soil	Soil	Soil	Soil	
Dilution Factor:	1	1	1	1	MRL

Carbon Chain Custom (EPA 8015M)

C13-C22	<10	230	220	<10	10
C23-C32	11	13	<10	<10	10
C33-C44	<10	15	<10	<10	10

<u>Surrogates</u>					<u>%REC Limits</u>
o-Terphenyl	96%	90%	89%	94%	50-150

Viorel Vasile
 Operations Manager



LABORATORY ANALYSIS RESULTS

Client: The Source Group, Inc. (SH)
Project No: 04-NDLA-007
Project Name: DFSP Norwalk Soil Remediation
Method: Carbon Chain by GC/FID

AA Project No: A5331577
Date Received: 12/08/15
Date Reported: 12/15/15
Units: mg/kg

Date Sampled:	12/07/15	12/07/15	12/07/15	12/07/15	
Date Prepared:	12/08/15	12/08/15	12/08/15	12/08/15	
Date Analyzed:	12/08/15	12/08/15	12/08/15	12/08/15	
AA ID No:	5L08013-09	5L08013-10	5L08013-11	5L08013-12	
Client ID No:	T01059	T01060	T01061	T01062	
Matrix:	Soil	Soil	Soil	Soil	
Dilution Factor:	1	1	1	1	MRL

Carbon Chain Custom (EPA 8015M)

C13-C22	36	33	10	30	10
C23-C32	<10	<10	<10	<10	10
C33-C44	<10	<10	<10	<10	10

<u>Surrogates</u>					<u>%REC Limits</u>
o-Terphenyl	90%	94%	95%	106%	50-150

Viorel Vasile
 Operations Manager



LABORATORY ANALYSIS RESULTS

Client: The Source Group, Inc. (SH)
Project No: 04-NDLA-007
Project Name: DFSP Norwalk Soil Remediation
Method: Carbon Chain by GC/FID

AA Project No: A5331577
Date Received: 12/08/15
Date Reported: 12/15/15
Units: mg/kg

Date Sampled:	12/07/15	12/07/15	12/07/15	12/07/15	
Date Prepared:	12/08/15	12/08/15	12/08/15	12/08/15	
Date Analyzed:	12/08/15	12/09/15	12/09/15	12/08/15	
AA ID No:	5L08013-13	5L08013-14	5L08013-15	5L08013-16	
Client ID No:	T01063	T01064	T01065	T01066	
Matrix:	Soil	Soil	Soil	Soil	
Dilution Factor:	1	1	1	1	MRL

Carbon Chain Custom (EPA 8015M)

C13-C22	<10	39	14	<10	10
C23-C32	<10	19	22	<10	10
C33-C44	<10	17	20	<10	10

<u>Surrogates</u>					<u>%REC Limits</u>
o-Terphenyl	92%	103%	104%	94%	50-150

Viorel Vasile
Operations Manager



LABORATORY ANALYSIS RESULTS

Client: The Source Group, Inc. (SH)
 Project No: 04-NDLA-007
 Project Name: DFSP Norwalk Soil Remediation
 Method: Carbon Chain by GC/FID

AA Project No: A5331577
 Date Received: 12/08/15
 Date Reported: 12/15/15
 Units: mg/kg

Date Sampled:	12/07/15	12/07/15	12/07/15	12/07/15	
Date Prepared:	12/08/15	12/08/15	12/08/15	12/08/15	
Date Analyzed:	12/08/15	12/09/15	12/08/15	12/08/15	
AA ID No:	5L08013-17	5L08013-18	5L08013-19	5L08013-20	
Client ID No:	T01067	T01068	T01069	T01070	
Matrix:	Soil	Soil	Soil	Soil	
Dilution Factor:	1	1	1	1	MRL

Carbon Chain Custom (EPA 8015M)

C13-C22	14	<10	14	12	10
C23-C32	<10	27	<10	<10	10
C33-C44	<10	20	<10	<10	10

Surrogates					%REC Limits
o-Terphenyl	95%	99%	97%	93%	50-150

Viorel Vasile
 Operations Manager



LABORATORY ANALYSIS RESULTS

Client: The Source Group, Inc. (SH)
Project No: 04-NDLA-007
Project Name: DFSP Norwalk Soil Remediation
Method: Carbon Chain by GC/FID

AA Project No: A5331577
Date Received: 12/08/15
Date Reported: 12/15/15
Units: mg/kg

Date Sampled:	12/07/15	12/07/15	12/07/15	12/07/15	
Date Prepared:	12/08/15	12/08/15	12/08/15	12/08/15	
Date Analyzed:	12/08/15	12/08/15	12/08/15	12/08/15	
AA ID No:	5L08013-21	5L08013-22	5L08013-23	5L08013-24	
Client ID No:	T01071	T01072	T01073	T01074	
Matrix:	Soil	Soil	Soil	Soil	
Dilution Factor:	1	1	1	1	MRL

Carbon Chain Custom (EPA 8015M)

C13-C22	26	15	15	<10	10
C23-C32	16	<10	<10	15	10
C33-C44	<10	<10	<10	13	10

<u>Surrogates</u>					<u>%REC Limits</u>
o-Terphenyl	108%	101%	101%	103%	50-150

Viorel Vasile
Operations Manager

**LABORATORY ANALYSIS RESULTS**

Client: The Source Group, Inc. (SH)
Project No: 04-NDLA-007
Project Name: DFSP Norwalk Soil Remediation
Method: Carbon Chain by GC/FID

AA Project No: A5331577
Date Received: 12/08/15
Date Reported: 12/15/15
Units: mg/kg

Date Sampled:	12/07/15	12/07/15	12/07/15	12/07/15	
Date Prepared:	12/08/15	12/08/15	12/08/15	12/08/15	
Date Analyzed:	12/08/15	12/08/15	12/09/15	12/08/15	
AA ID No:	5L08013-25	5L08013-26	5L08013-27	5L08013-28	
Client ID No:	T01075	T01076	T01077	T01078	
Matrix:	Soil	Soil	Soil	Soil	
Dilution Factor:	1	1	1	1	MRL

Carbon Chain Custom (EPA 8015M)

C13-C22	43	<10	<10	11	10
C23-C32	<10	<10	18	<10	10
C33-C44	<10	<10	18	<10	10

<u>Surrogates</u>					<u>%REC Limits</u>
o-Terphenyl	104%	101%	106%	102%	50-150

Viorel Vasile
Operations Manager



LABORATORY ANALYSIS RESULTS

Client: The Source Group, Inc. (SH)
Project No: 04-NDLA-007
Project Name: DFSP Norwalk Soil Remediation
Method: Carbon Chain by GC/FID

AA Project No: A5331577
Date Received: 12/08/15
Date Reported: 12/15/15
Units: mg/kg

Date Sampled:	12/07/15	12/07/15	12/07/15	12/07/15	
Date Prepared:	12/08/15	12/08/15	12/08/15	12/08/15	
Date Analyzed:	12/08/15	12/08/15	12/08/15	12/08/15	
AA ID No:	5L08013-29	5L08013-30	5L08013-31	5L08013-32	
Client ID No:	T01079	T01080	T01081	T01082	
Matrix:	Soil	Soil	Soil	Soil	
Dilution Factor:	1	1	1	1	MRL

Carbon Chain Custom (EPA 8015M)

C13-C22	<10	15	20	48	10
C23-C32	<10	<10	12	<10	10
C33-C44	<10	<10	<10	<10	10

Surrogates					%REC Limits
o-Terphenyl	100%	100%	104%	102%	50-150

Viorel Vasile
Operations Manager

**LABORATORY ANALYSIS RESULTS**

Client: The Source Group, Inc. (SH)
Project No: 04-NDLA-007
Project Name: DFSP Norwalk Soil Remediation
Method: Carbon Chain by GC/FID

AA Project No: A5331577
Date Received: 12/08/15
Date Reported: 12/15/15
Units: mg/kg

Date Sampled:	12/07/15	12/07/15	12/07/15	
Date Prepared:	12/08/15	12/08/15	12/08/15	
Date Analyzed:	12/08/15	12/09/15	12/08/15	
AA ID No:	5L08013-33	5L08013-34	5L08013-35	
Client ID No:	T01083	T01084	T01085	
Matrix:	Soil	Soil	Soil	
Dilution Factor:	1	1	1	MRL

Carbon Chain Custom (EPA 8015M)

C13-C22	11	<10	15	10
C23-C32	<10	17	<10	10
C33-C44	<10	16	<10	10

<u>Surrogates</u>				<u>%REC Limits</u>
o-Terphenyl	102%	103%	99%	50-150

Viorel Vasile
Operations Manager



LABORATORY ANALYSIS RESULTS

Client: The Source Group, Inc. (SH)
Project No: 04-NDLA-007
Project Name: DFSP Norwalk Soil Remediation

AA Project No: A5331577
Date Received: 12/08/15
Date Reported: 12/15/15

Analyte	Reporting Result	Reporting Limit	Units	Spike Level	Source Result	%REC %REC	%REC Limits	RPD RPD	RPD Limit	Notes
---------	------------------	-----------------	-------	-------------	---------------	-----------	-------------	---------	-----------	-------

VOCs, OXY & TPHG by GC/MS EPA 5035 - Quality Control

Batch B5L0830 - EPA 5035

Blank (B5L0830-BLK1)

Prepared & Analyzed: 12/08/15

Acetone	<0.050	0.050	mg/kg							
tert-Amyl Methyl Ether (TAME)	<0.0050	0.0050	mg/kg							
Benzene	<0.010	0.010	mg/kg							
Bromobenzene	<0.0050	0.0050	mg/kg							
Bromochloromethane	<0.0050	0.0050	mg/kg							
Bromodichloromethane	<0.0050	0.0050	mg/kg							
Bromoform	<0.0050	0.0050	mg/kg							
Bromomethane	<0.0050	0.0050	mg/kg							
2-Butanone (MEK)	<0.050	0.050	mg/kg							
tert-Butyl alcohol (TBA)	<0.020	0.020	mg/kg							
sec-Butylbenzene	<0.0050	0.0050	mg/kg							
tert-Butylbenzene	<0.0050	0.0050	mg/kg							
n-Butylbenzene	<0.0050	0.0050	mg/kg							
Carbon Disulfide	<0.0050	0.0050	mg/kg							
Carbon Tetrachloride	<0.0050	0.0050	mg/kg							
Chlorobenzene	<0.0050	0.0050	mg/kg							
Chloroethane	<0.0050	0.0050	mg/kg							
Chloroform	<0.0050	0.0050	mg/kg							
Chloromethane	<0.0050	0.0050	mg/kg							
2-Chlorotoluene	<0.0050	0.0050	mg/kg							
4-Chlorotoluene	<0.0050	0.0050	mg/kg							
1,2-Dibromo-3-chloropropane	<0.010	0.010	mg/kg							
Dibromochloromethane	<0.0050	0.0050	mg/kg							
1,2-Dibromoethane (EDB)	<0.0050	0.0050	mg/kg							
Dibromomethane	<0.0050	0.0050	mg/kg							
1,4-Dichlorobenzene	<0.0050	0.0050	mg/kg							
1,3-Dichlorobenzene	<0.0050	0.0050	mg/kg							
1,2-Dichlorobenzene	<0.0050	0.0050	mg/kg							
Dichlorodifluoromethane (R12)	<0.0050	0.0050	mg/kg							
1,1-Dichloroethane	<0.0050	0.0050	mg/kg							
1,2-Dichloroethane (EDC)	<0.0050	0.0050	mg/kg							

Viorel Vasile
Operations Manager



LABORATORY ANALYSIS RESULTS

Client: The Source Group, Inc. (SH)
Project No: 04-NDLA-007
Project Name: DFSP Norwalk Soil Remediation

AA Project No: A5331577
Date Received: 12/08/15
Date Reported: 12/15/15

Analyte	Reporting Result	Limit	Units	Spike Level	Source Result	%REC %REC	Limits	RPD RPD	Limit	Notes
---------	------------------	-------	-------	-------------	---------------	-----------	--------	---------	-------	-------

VOCs, OXY & TPHG by GC/MS EPA 5035 - Quality Control

Batch B5L0830 - EPA 5035

Blank (B5L0830-BLK1) Continued

Prepared & Analyzed: 12/08/15

trans-1,2-Dichloroethylene	<0.0050	0.0050	mg/kg							
cis-1,2-Dichloroethylene	<0.0050	0.0050	mg/kg							
1,1-Dichloroethylene	<0.0050	0.0050	mg/kg							
2,2-Dichloropropane	<0.0050	0.0050	mg/kg							
1,3-Dichloropropane	<0.0050	0.0050	mg/kg							
1,2-Dichloropropane	<0.0050	0.0050	mg/kg							
trans-1,3-Dichloropropylene	<0.0050	0.0050	mg/kg							
1,1-Dichloropropylene	<0.0050	0.0050	mg/kg							
cis-1,3-Dichloropropylene	<0.0050	0.0050	mg/kg							
Diisopropyl ether (DIPE)	<0.0050	0.0050	mg/kg							
Ethylbenzene	<0.0020	0.0020	mg/kg							
Ethyl-tert-Butyl Ether (ETBE)	<0.0050	0.0050	mg/kg							
Gasoline Range Organics (GRO)	<0.50	0.50	mg/kg							
Hexachlorobutadiene	<0.010	0.010	mg/kg							
2-Hexanone (MBK)	<0.050	0.050	mg/kg							
Isopropylbenzene	<0.0050	0.0050	mg/kg							
4-Isopropyltoluene	<0.0050	0.0050	mg/kg							
Methyl-tert-Butyl Ether (MTBE)	<0.0050	0.0050	mg/kg							
Methylene Chloride	<0.050	0.050	mg/kg							
4-Methyl-2-pentanone (MIBK)	<0.050	0.050	mg/kg							
Naphthalene	<0.010	0.010	mg/kg							
n-Propylbenzene	<0.0050	0.0050	mg/kg							
Styrene	<0.0050	0.0050	mg/kg							
1,1,1,2-Tetrachloroethane	<0.0050	0.0050	mg/kg							
1,1,2,2-Tetrachloroethane	<0.0050	0.0050	mg/kg							
Tetrachloroethylene (PCE)	<0.0050	0.0050	mg/kg							
Toluene	<0.0020	0.0020	mg/kg							
1,2,4-Trichlorobenzene	<0.0050	0.0050	mg/kg							
1,2,3-Trichlorobenzene	<0.0050	0.0050	mg/kg							
1,1,2-Trichloroethane	<0.0050	0.0050	mg/kg							
1,1,1-Trichloroethane	<0.0050	0.0050	mg/kg							

Viorel Vasile
Operations Manager

**LABORATORY ANALYSIS RESULTS**

Client: The Source Group, Inc. (SH)
Project No: 04-NDLA-007
Project Name: DFSP Norwalk Soil Remediation

AA Project No: A5331577
Date Received: 12/08/15
Date Reported: 12/15/15

Analyte	Reporting Result	Limit	Units	Spike Level	Source Result	%REC %REC	Limit	RPD	RPD Limit	Notes
---------	------------------	-------	-------	-------------	---------------	-----------	-------	-----	-----------	-------

VOCs, OXY & TPHG by GC/MS EPA 5035 - Quality Control

Batch B5L0830 - EPA 5035

Blank (B5L0830-BLK1) Continued

Prepared & Analyzed: 12/08/15

Trichloroethylene (TCE)	<0.0050	0.0050	mg/kg							
Trichlorofluoromethane (R11)	<0.0050	0.0050	mg/kg							
1,2,3-Trichloropropane	<0.0050	0.0050	mg/kg							
1,1,2-Trichloro-1,2,2-trifluoroethane (R113)	<0.0050	0.0050	mg/kg							
1,3,5-Trimethylbenzene	<0.0050	0.0050	mg/kg							
1,2,4-Trimethylbenzene	<0.0050	0.0050	mg/kg							
Vinyl chloride	<0.0050	0.0050	mg/kg							
o-Xylene	<0.0020	0.0020	mg/kg							
m,p-Xylenes	<0.0020	0.0020	mg/kg							

Surrogate: 4-Bromofluorobenzene	0.102		mg/kg	0.10		102	70-140			
Surrogate: Dibromofluoromethane	0.101		mg/kg	0.10		101	70-140			
Surrogate: Toluene-d8	0.106		mg/kg	0.10		106	70-140			

LCS (B5L0830-BS1)

Prepared & Analyzed: 12/08/15

Acetone	0.110	0.050	mg/kg	0.10		110	70-130		30	
tert-Amyl Methyl Ether (TAME)	0.0376	0.0050	mg/kg	0.040		94.0	70-130		30	
Benzene	0.0394	0.010	mg/kg	0.040		98.4	70-130		30	
Bromobenzene	0.0388	0.0050	mg/kg	0.040		97.0	70-130		30	
Bromochloromethane	0.0381	0.0050	mg/kg	0.040		95.3	70-130		30	
Bromodichloromethane	0.0406	0.0050	mg/kg	0.040		102	70-130		30	
Bromoform	0.0357	0.0050	mg/kg	0.040		89.2	70-130		30	
Bromomethane	0.0433	0.0050	mg/kg	0.040		108	70-130		30	
2-Butanone (MEK)	0.0905	0.050	mg/kg	0.10		90.5	70-130		30	
tert-Butyl alcohol (TBA)	0.162	0.020	mg/kg	0.20		80.9	70-130		30	
sec-Butylbenzene	0.0381	0.0050	mg/kg	0.040		95.2	70-130		30	
tert-Butylbenzene	0.0381	0.0050	mg/kg	0.040		95.2	70-130		30	
n-Butylbenzene	0.0390	0.0050	mg/kg	0.040		97.6	70-130		30	
Carbon Disulfide	0.0961	0.0050	mg/kg	0.10		96.1	70-130		30	
Carbon Tetrachloride	0.0376	0.0050	mg/kg	0.040		94.1	70-130		30	
Chlorobenzene	0.0359	0.0050	mg/kg	0.040		89.8	70-130		30	
Chloroethane	0.0482	0.0050	mg/kg	0.040		121	70-130		30	

Viorel Vasile
 Operations Manager

**LABORATORY ANALYSIS RESULTS**

Client: The Source Group, Inc. (SH)
Project No: 04-NDLA-007
Project Name: DFSP Norwalk Soil Remediation

AA Project No: A5331577
Date Received: 12/08/15
Date Reported: 12/15/15

Analyte	Reporting Result	Limit	Units	Spike Level	Source Result	%REC %REC	Limits	RPD	RPD Limit	Notes
---------	------------------	-------	-------	-------------	---------------	-----------	--------	-----	-----------	-------

VOCs, OXY & TPHG by GC/MS EPA 5035 - Quality Control

Batch B5L0830 - EPA 5035

LCS (B5L0830-BS1) Continued

Prepared & Analyzed: 12/08/15

Chloroform	0.0383	0.0050	mg/kg	0.040		95.8	70-130		30	
Chloromethane	0.0397	0.0050	mg/kg	0.040		99.2	70-130		30	
2-Chlorotoluene	0.0409	0.0050	mg/kg	0.040		102	70-130		30	
4-Chlorotoluene	0.0411	0.0050	mg/kg	0.040		103	70-130		30	
1,2-Dibromo-3-chloropropane	0.0348	0.010	mg/kg	0.040		86.9	70-130		30	
Dibromochloromethane	0.0358	0.0050	mg/kg	0.040		89.6	70-130		30	
1,2-Dibromoethane (EDB)	0.0369	0.0050	mg/kg	0.040		92.2	70-130		30	
Dibromomethane	0.0361	0.0050	mg/kg	0.040		90.3	70-130		30	
1,4-Dichlorobenzene	0.0388	0.0050	mg/kg	0.040		96.9	70-130		30	
1,3-Dichlorobenzene	0.0388	0.0050	mg/kg	0.040		97.0	70-130		30	
1,2-Dichlorobenzene	0.0387	0.0050	mg/kg	0.040		96.8	70-130		30	
Dichlorodifluoromethane (R12)	0.0385	0.0050	mg/kg	0.040		96.2	70-130		30	
1,1-Dichloroethane	0.0414	0.0050	mg/kg	0.040		104	70-130		30	
1,2-Dichloroethane (EDC)	0.0363	0.0050	mg/kg	0.040		90.8	70-130		30	
trans-1,2-Dichloroethylene	0.0401	0.0050	mg/kg	0.040		100	70-130		30	
cis-1,2-Dichloroethylene	0.0370	0.0050	mg/kg	0.040		92.4	70-130		30	
1,1-Dichloroethylene	0.0398	0.0050	mg/kg	0.040		99.4	70-130		30	
2,2-Dichloropropane	0.0374	0.0050	mg/kg	0.040		93.4	70-130		30	
1,3-Dichloropropane	0.0353	0.0050	mg/kg	0.040		88.4	70-130		30	
1,2-Dichloropropane	0.0424	0.0050	mg/kg	0.040		106	70-130		30	
trans-1,3-Dichloropropylene	0.0355	0.0050	mg/kg	0.040		88.8	70-130		30	
1,1-Dichloropropylene	0.0433	0.0050	mg/kg	0.040		108	70-130		30	
cis-1,3-Dichloropropylene	0.0366	0.0050	mg/kg	0.040		91.4	70-130		30	
Diisopropyl ether (DIPE)	0.0393	0.0050	mg/kg	0.040		98.4	70-130		30	
Ethylbenzene	0.0361	0.0020	mg/kg	0.040		90.2	70-130		30	
Ethyl-tert-Butyl Ether (ETBE)	0.0399	0.0050	mg/kg	0.040		99.8	70-130		30	
Gasoline Range Organics (GRO)	0.808	0.50	mg/kg	1.0		80.8	70-130		30	
Hexachlorobutadiene	0.0375	0.010	mg/kg	0.040		93.8	70-130		30	
2-Hexanone (MBK)	0.0858	0.050	mg/kg	0.10		85.8	70-130		30	
Isopropylbenzene	0.0394	0.0050	mg/kg	0.040		98.5	70-130		30	
4-Isopropyltoluene	0.0382	0.0050	mg/kg	0.040		95.6	70-130		30	

Viorel Vasile
 Operations Manager



LABORATORY ANALYSIS RESULTS

Client: The Source Group, Inc. (SH)
Project No: 04-NDLA-007
Project Name: DFSP Norwalk Soil Remediation

AA Project No: A5331577
Date Received: 12/08/15
Date Reported: 12/15/15

Analyte	Result	Reporting Limit	Units	Spike Level	Source Result	%REC %REC Limits	RPD RPD	RPD Limit	Notes
---------	--------	-----------------	-------	-------------	---------------	------------------	---------	-----------	-------

VOCs, OXY & TPHG by GC/MS EPA 5035 - Quality Control

Batch B5L0830 - EPA 5035

LCS (B5L0830-BS1) Continued

Prepared & Analyzed: 12/08/15

Methyl-tert-Butyl Ether (MTBE)	0.0777	0.0050	mg/kg	0.080	97.1	70-130	30	
Methylene Chloride	0.0407	0.050	mg/kg	0.040	102	70-130	30	
4-Methyl-2-pentanone (MIBK)	0.0908	0.050	mg/kg	0.10	90.8	70-130	30	
Naphthalene	0.0420	0.010	mg/kg	0.040	105	70-130	30	
n-Propylbenzene	0.0404	0.0050	mg/kg	0.040	101	70-130	30	
Styrene	0.0361	0.0050	mg/kg	0.040	90.3	70-130	30	
1,1,1,2-Tetrachloroethane	0.0358	0.0050	mg/kg	0.040	89.6	70-130	30	
1,1,2,2-Tetrachloroethane	0.0328	0.0050	mg/kg	0.040	82.0	70-135	30	
Tetrachloroethylene (PCE)	0.0367	0.0050	mg/kg	0.040	91.9	70-130	30	
Toluene	0.0367	0.0020	mg/kg	0.040	91.7	70-130	30	
1,2,4-Trichlorobenzene	0.0399	0.0050	mg/kg	0.040	99.8	70-130	30	
1,2,3-Trichlorobenzene	0.0388	0.0050	mg/kg	0.040	97.0	70-130	30	
1,1,2-Trichloroethane	0.0354	0.0050	mg/kg	0.040	88.4	70-130	30	
1,1,1-Trichloroethane	0.0375	0.0050	mg/kg	0.040	93.6	70-130	30	
Trichloroethylene (TCE)	0.0392	0.0050	mg/kg	0.040	98.0	70-130	30	
Trichlorofluoromethane (R11)	0.0356	0.0050	mg/kg	0.040	89.0	70-130	30	
1,2,3-Trichloropropane	0.0475	0.0050	mg/kg	0.040	119	70-130	30	
1,1,2-Trichloro-1,2,2-trifluoroethane (R113)	0.0986	0.0050	mg/kg	0.080	123	70-130	30	
1,3,5-Trimethylbenzene	0.0384	0.0050	mg/kg	0.040	96.0	70-130	30	
1,2,4-Trimethylbenzene	0.0395	0.0050	mg/kg	0.040	98.7	70-130	30	
Vinyl chloride	0.0386	0.0050	mg/kg	0.040	96.6	70-130	30	
o-Xylene	0.0373	0.0020	mg/kg	0.040	93.2	70-130	30	
m,p-Xylenes	0.0734	0.0020	mg/kg	0.080	91.7	70-130	30	

Surrogate: 4-Bromofluorobenzene	0.104		mg/kg	0.10	104	70-140		
Surrogate: Dibromofluoromethane	0.0975		mg/kg	0.10	97.5	70-140		
Surrogate: Toluene-d8	0.0969		mg/kg	0.10	96.9	70-140		

LCS Dup (B5L0830-BSD1)

Prepared: 12/08/15 Analyzed: 12/09/15

Acetone	0.0830	0.050	mg/kg	0.10	83.0	70-130	28.0	30
tert-Amyl Methyl Ether (TAME)	0.0365	0.0050	mg/kg	0.040	91.4	70-130	2.91	30
Benzene	0.0406	0.010	mg/kg	0.040	102	70-130	3.20	30

Viorel Vasile
Operations Manager



LABORATORY ANALYSIS RESULTS

Client: The Source Group, Inc. (SH)
Project No: 04-NDLA-007
Project Name: DFSP Norwalk Soil Remediation

AA Project No: A5331577
Date Received: 12/08/15
Date Reported: 12/15/15

Analyte	Reporting Result	Limit	Units	Spike Level	Source Result	%REC %REC	Limits	RPD	RPD Limit	Notes
---------	------------------	-------	-------	-------------	---------------	-----------	--------	-----	-----------	-------

VOCs, OXY & TPHG by GC/MS EPA 5035 - Quality Control

Batch B5L0830 - EPA 5035

LCS Dup (B5L0830-BSD1) Continued

Prepared: 12/08/15 Analyzed: 12/09/15

Bromobenzene	0.0394	0.0050	mg/kg	0.040		98.5	70-130	1.48	30	
Bromochloromethane	0.0384	0.0050	mg/kg	0.040		96.0	70-130	0.680	30	
Bromodichloromethane	0.0415	0.0050	mg/kg	0.040		104	70-130	2.24	30	
Bromoform	0.0343	0.0050	mg/kg	0.040		85.9	70-130	3.77	30	
Bromomethane	0.0479	0.0050	mg/kg	0.040		120	70-130	9.95	30	
2-Butanone (MEK)	0.0749	0.050	mg/kg	0.10		74.9	70-130	18.8	30	
tert-Butyl alcohol (TBA)	0.151	0.020	mg/kg	0.20		75.6	70-130	6.82	30	
sec-Butylbenzene	0.0393	0.0050	mg/kg	0.040		98.2	70-130	3.10	30	
tert-Butylbenzene	0.0396	0.0050	mg/kg	0.040		99.0	70-130	3.97	30	
n-Butylbenzene	0.0383	0.0050	mg/kg	0.040		95.7	70-130	1.91	30	
Carbon Disulfide	0.0991	0.0050	mg/kg	0.10		99.1	70-130	3.12	30	
Carbon Tetrachloride	0.0378	0.0050	mg/kg	0.040		94.6	70-130	0.477	30	
Chlorobenzene	0.0358	0.0050	mg/kg	0.040		89.5	70-130	0.391	30	
Chloroethane	0.0536	0.0050	mg/kg	0.040		134	70-130	10.6	30	**
Chloroform	0.0398	0.0050	mg/kg	0.040		99.6	70-130	3.89	30	
Chloromethane	0.0412	0.0050	mg/kg	0.040		103	70-130	3.86	30	
2-Chlorotoluene	0.0430	0.0050	mg/kg	0.040		108	70-130	5.00	30	
4-Chlorotoluene	0.0415	0.0050	mg/kg	0.040		104	70-130	0.969	30	
1,2-Dibromo-3-chloropropane	0.0319	0.010	mg/kg	0.040		79.8	70-130	8.52	30	
Dibromochloromethane	0.0345	0.0050	mg/kg	0.040		86.3	70-130	3.75	30	
1,2-Dibromoethane (EDB)	0.0355	0.0050	mg/kg	0.040		88.7	70-130	3.87	30	
Dibromomethane	0.0358	0.0050	mg/kg	0.040		89.6	70-130	0.778	30	
1,4-Dichlorobenzene	0.0390	0.0050	mg/kg	0.040		97.4	70-130	0.515	30	
1,3-Dichlorobenzene	0.0386	0.0050	mg/kg	0.040		96.4	70-130	0.620	30	
1,2-Dichlorobenzene	0.0396	0.0050	mg/kg	0.040		99.0	70-130	2.25	30	
Dichlorodifluoromethane (R12)	0.0447	0.0050	mg/kg	0.040		112	70-130	15.0	30	
1,1-Dichloroethane	0.0431	0.0050	mg/kg	0.040		108	70-130	4.07	30	
1,2-Dichloroethane (EDC)	0.0366	0.0050	mg/kg	0.040		91.5	70-130	0.823	30	
trans-1,2-Dichloroethylene	0.0420	0.0050	mg/kg	0.040		105	70-130	4.67	30	
cis-1,2-Dichloroethylene	0.0371	0.0050	mg/kg	0.040		92.7	70-130	0.270	30	
1,1-Dichloroethylene	0.0404	0.0050	mg/kg	0.040		101	70-130	1.50	30	

Viorel Vasile
Operations Manager



LABORATORY ANALYSIS RESULTS

Client: The Source Group, Inc. (SH)
Project No: 04-NDLA-007
Project Name: DFSP Norwalk Soil Remediation

AA Project No: A5331577
Date Received: 12/08/15
Date Reported: 12/15/15

Analyte	Reporting Result	Limit	Units	Spike Level	Source Result	%REC %REC	Limits	RPD	RPD Limit	Notes
---------	------------------	-------	-------	-------------	---------------	-----------	--------	-----	-----------	-------

VOCs, OXY & TPHG by GC/MS EPA 5035 - Quality Control

Batch B5L0830 - EPA 5035

LCS Dup (B5L0830-BSD1) Continued

Prepared: 12/08/15 Analyzed: 12/09/15

2,2-Dichloropropane	0.0366	0.0050	mg/kg	0.040		91.6	70-130	2.00	30	
1,3-Dichloropropane	0.0341	0.0050	mg/kg	0.040		85.4	70-130	3.45	30	
1,2-Dichloropropane	0.0432	0.0050	mg/kg	0.040		108	70-130	1.68	30	
trans-1,3-Dichloropropylene	0.0338	0.0050	mg/kg	0.040		84.4	70-130	5.02	30	
1,1-Dichloropropylene	0.0439	0.0050	mg/kg	0.040		110	70-130	1.47	30	
cis-1,3-Dichloropropylene	0.0365	0.0050	mg/kg	0.040		91.2	70-130	0.219	30	
Diisopropyl ether (DIPE)	0.0395	0.0050	mg/kg	0.040		98.8	70-130	0.457	30	
Ethylbenzene	0.0359	0.0020	mg/kg	0.040		89.8	70-130	0.389	30	
Ethyl-tert-Butyl Ether (ETBE)	0.0394	0.0050	mg/kg	0.040		98.6	70-130	1.26	30	
Gasoline Range Organics (GRO)	0.826	0.50	mg/kg	1.0		82.6	70-130	2.30	30	
Hexachlorobutadiene	0.0369	0.010	mg/kg	0.040		92.2	70-130	1.77	30	
2-Hexanone (MBK)	0.0718	0.050	mg/kg	0.10		71.8	70-130	17.7	30	
Isopropylbenzene	0.0407	0.0050	mg/kg	0.040		102	70-130	3.34	30	
4-Isopropyltoluene	0.0391	0.0050	mg/kg	0.040		97.8	70-130	2.33	30	
Methyl-tert-Butyl Ether (MTBE)	0.0755	0.0050	mg/kg	0.080		94.3	70-130	2.90	30	
Methylene Chloride	0.0428	0.050	mg/kg	0.040		107	70-130	4.89	30	
4-Methyl-2-pentanone (MIBK)	0.0863	0.050	mg/kg	0.10		86.3	70-130	5.01	30	
Naphthalene	0.0400	0.010	mg/kg	0.040		99.9	70-130	5.07	30	
n-Propylbenzene	0.0416	0.0050	mg/kg	0.040		104	70-130	2.83	30	
Styrene	0.0357	0.0050	mg/kg	0.040		89.2	70-130	1.28	30	
1,1,1,2-Tetrachloroethane	0.0363	0.0050	mg/kg	0.040		90.7	70-130	1.22	30	
1,1,2,2-Tetrachloroethane	0.0311	0.0050	mg/kg	0.040		77.6	70-135	5.51	30	
Tetrachloroethylene (PCE)	0.0368	0.0050	mg/kg	0.040		92.0	70-130	0.163	30	
Toluene	0.0371	0.0020	mg/kg	0.040		92.8	70-130	1.25	30	
1,2,4-Trichlorobenzene	0.0370	0.0050	mg/kg	0.040		92.4	70-130	7.65	30	
1,2,3-Trichlorobenzene	0.0375	0.0050	mg/kg	0.040		93.8	70-130	3.30	30	
1,1,2-Trichloroethane	0.0350	0.0050	mg/kg	0.040		87.5	70-130	1.08	30	
1,1,1-Trichloroethane	0.0385	0.0050	mg/kg	0.040		96.3	70-130	2.79	30	
Trichloroethylene (TCE)	0.0401	0.0050	mg/kg	0.040		100	70-130	2.37	30	
Trichlorofluoromethane (R11)	0.0368	0.0050	mg/kg	0.040		92.0	70-130	3.31	30	
1,2,3-Trichloropropane	0.0442	0.0050	mg/kg	0.040		111	70-130	7.15	30	

Viorel Vasile
Operations Manager



LABORATORY ANALYSIS RESULTS

Client: The Source Group, Inc. (SH)
Project No: 04-NDLA-007
Project Name: DFSP Norwalk Soil Remediation

AA Project No: A5331577
Date Received: 12/08/15
Date Reported: 12/15/15

Analyte	Reporting Result	Limit	Units	Spike Level	Source Result	%REC %REC	Limits	RPD	RPD Limit	Notes
---------	------------------	-------	-------	-------------	---------------	-----------	--------	-----	-----------	-------

VOCs, OXY & TPHG by GC/MS EPA 5035 - Quality Control

Batch B5L0830 - EPA 5035

LCS Dup (B5L0830-BSD1) Continued

Prepared: 12/08/15 Analyzed: 12/09/15

1,1,2-Trichloro-1,2,2-trifluoroethane (R113)	0.0995	0.0050	mg/kg	0.080		124	70-130	0.909	30	
1,3,5-Trimethylbenzene	0.0399	0.0050	mg/kg	0.040		99.8	70-130	3.88	30	
1,2,4-Trimethylbenzene	0.0400	0.0050	mg/kg	0.040		99.9	70-130	1.21	30	
Vinyl chloride	0.0396	0.0050	mg/kg	0.040		98.9	70-130	2.35	30	
o-Xylene	0.0370	0.0020	mg/kg	0.040		92.4	70-130	0.862	30	
m,p-Xylenes	0.0728	0.0020	mg/kg	0.080		91.0	70-130	0.739	30	
Surrogate: 4-Bromofluorobenzene	0.105		mg/kg	0.10		105	70-140			
Surrogate: Dibromofluoromethane	0.101		mg/kg	0.10		101	70-140			
Surrogate: Toluene-d8	0.0979		mg/kg	0.10		97.9	70-140			

Batch B5L0920 - EPA 5035

Blank (B5L0920-BLK1)

Prepared & Analyzed: 12/08/15

Acetone	<0.050	0.050	mg/kg							
tert-Amyl Methyl Ether (TAME)	<0.0050	0.0050	mg/kg							
Benzene	<0.010	0.010	mg/kg							
Bromobenzene	<0.0050	0.0050	mg/kg							
Bromochloromethane	<0.0050	0.0050	mg/kg							
Bromodichloromethane	<0.0050	0.0050	mg/kg							
Bromoform	<0.0050	0.0050	mg/kg							
Bromomethane	<0.0050	0.0050	mg/kg							
2-Butanone (MEK)	<0.050	0.050	mg/kg							
tert-Butyl alcohol (TBA)	<0.020	0.020	mg/kg							
sec-Butylbenzene	<0.0050	0.0050	mg/kg							
tert-Butylbenzene	<0.0050	0.0050	mg/kg							
n-Butylbenzene	<0.0050	0.0050	mg/kg							
Carbon Disulfide	<0.0050	0.0050	mg/kg							
Carbon Tetrachloride	<0.0050	0.0050	mg/kg							
Chlorobenzene	<0.0050	0.0050	mg/kg							
Chloroethane	<0.0050	0.0050	mg/kg							
Chloroform	<0.0050	0.0050	mg/kg							
Chloromethane	<0.0050	0.0050	mg/kg							

Viorel Vasile
Operations Manager



LABORATORY ANALYSIS RESULTS

Client: The Source Group, Inc. (SH)
Project No: 04-NDLA-007
Project Name: DFSP Norwalk Soil Remediation

AA Project No: A5331577
Date Received: 12/08/15
Date Reported: 12/15/15

Analyte	Result	Reporting Limit	Units	Spike Level	Source Result	%REC %REC	%REC Limits	RPD RPD	RPD Limit	Notes
---------	--------	-----------------	-------	-------------	---------------	-----------	-------------	---------	-----------	-------

VOCs, OXY & TPHG by GC/MS EPA 5035 - Quality Control

Batch B5L0920 - EPA 5035

Blank (B5L0920-BLK1) Continued

Prepared & Analyzed: 12/08/15

2-Chlorotoluene	<0.0050	0.0050	mg/kg							
4-Chlorotoluene	<0.0050	0.0050	mg/kg							
1,2-Dibromo-3-chloropropane	<0.010	0.010	mg/kg							
Dibromochloromethane	<0.0050	0.0050	mg/kg							
1,2-Dibromoethane (EDB)	<0.0050	0.0050	mg/kg							
Dibromomethane	<0.0050	0.0050	mg/kg							
1,4-Dichlorobenzene	<0.0050	0.0050	mg/kg							
1,3-Dichlorobenzene	<0.0050	0.0050	mg/kg							
1,2-Dichlorobenzene	<0.0050	0.0050	mg/kg							
Dichlorodifluoromethane (R12)	<0.0050	0.0050	mg/kg							
1,1-Dichloroethane	<0.0050	0.0050	mg/kg							
1,2-Dichloroethane (EDC)	<0.0050	0.0050	mg/kg							
trans-1,2-Dichloroethylene	<0.0050	0.0050	mg/kg							
cis-1,2-Dichloroethylene	<0.0050	0.0050	mg/kg							
1,1-Dichloroethylene	<0.0050	0.0050	mg/kg							
2,2-Dichloropropane	<0.0050	0.0050	mg/kg							
1,3-Dichloropropane	<0.0050	0.0050	mg/kg							
1,2-Dichloropropane	<0.0050	0.0050	mg/kg							
trans-1,3-Dichloropropylene	<0.0050	0.0050	mg/kg							
1,1-Dichloropropylene	<0.0050	0.0050	mg/kg							
cis-1,3-Dichloropropylene	<0.0050	0.0050	mg/kg							
Diisopropyl ether (DIPE)	<0.0050	0.0050	mg/kg							
Ethylbenzene	<0.0020	0.0020	mg/kg							
Ethyl-tert-Butyl Ether (ETBE)	<0.0050	0.0050	mg/kg							
Gasoline Range Organics (GRO)	<0.50	0.50	mg/kg							
Hexachlorobutadiene	<0.010	0.010	mg/kg							
2-Hexanone (MBK)	<0.050	0.050	mg/kg							
Isopropylbenzene	<0.0050	0.0050	mg/kg							
4-Isopropyltoluene	<0.0050	0.0050	mg/kg							
Methyl-tert-Butyl Ether (MTBE)	<0.0050	0.0050	mg/kg							
Methylene Chloride	<0.050	0.050	mg/kg							

Viorel Vasile
Operations Manager

**LABORATORY ANALYSIS RESULTS**

Client: The Source Group, Inc. (SH)
Project No: 04-NDLA-007
Project Name: DFSP Norwalk Soil Remediation

AA Project No: A5331577
Date Received: 12/08/15
Date Reported: 12/15/15

Analyte	Reporting Result	Limit	Units	Spike Level	Source Result	%REC %REC	Limits	RPD	RPD Limit	Notes
---------	------------------	-------	-------	-------------	---------------	-----------	--------	-----	-----------	-------

VOCs, OXY & TPHG by GC/MS EPA 5035 - Quality Control

Batch B5L0920 - EPA 5035

Blank (B5L0920-BLK1) Continued

Prepared & Analyzed: 12/08/15

4-Methyl-2-pentanone (MIBK)	<0.050	0.050	mg/kg
Naphthalene	<0.010	0.010	mg/kg
n-Propylbenzene	<0.0050	0.0050	mg/kg
Styrene	<0.0050	0.0050	mg/kg
1,1,1,2-Tetrachloroethane	<0.0050	0.0050	mg/kg
1,1,2,2-Tetrachloroethane	<0.0050	0.0050	mg/kg
Tetrachloroethylene (PCE)	<0.0050	0.0050	mg/kg
Toluene	<0.0020	0.0020	mg/kg
1,2,4-Trichlorobenzene	<0.0050	0.0050	mg/kg
1,2,3-Trichlorobenzene	<0.0050	0.0050	mg/kg
1,1,2-Trichloroethane	<0.0050	0.0050	mg/kg
1,1,1-Trichloroethane	<0.0050	0.0050	mg/kg
Trichloroethylene (TCE)	<0.0050	0.0050	mg/kg
Trichlorofluoromethane (R11)	<0.0050	0.0050	mg/kg
1,2,3-Trichloropropane	<0.0050	0.0050	mg/kg
1,1,2-Trichloro-1,2,2-trifluoroethane (R113)	<0.0050	0.0050	mg/kg
1,3,5-Trimethylbenzene	<0.0050	0.0050	mg/kg
1,2,4-Trimethylbenzene	<0.0050	0.0050	mg/kg
Vinyl chloride	<0.0050	0.0050	mg/kg
o-Xylene	<0.0020	0.0020	mg/kg
m,p-Xylenes	<0.0020	0.0020	mg/kg

Surrogate: 4-Bromofluorobenzene	0.121		mg/kg	0.10	121	70-140
Surrogate: Dibromofluoromethane	0.112		mg/kg	0.10	112	70-140
Surrogate: Toluene-d8	0.111		mg/kg	0.10	111	70-140

LCS (B5L0920-BS1)

Prepared & Analyzed: 12/08/15

Acetone	0.0846	0.050	mg/kg	0.10	84.6	70-130	30
tert-Amyl Methyl Ether (TAME)	0.0405	0.0050	mg/kg	0.040	101	70-130	30
Benzene	0.0433	0.010	mg/kg	0.040	108	70-130	30
Bromobenzene	0.0404	0.0050	mg/kg	0.040	101	70-130	30
Bromochloromethane	0.0343	0.0050	mg/kg	0.040	85.8	70-130	30

Viorel Vasile
 Operations Manager

**LABORATORY ANALYSIS RESULTS**

Client: The Source Group, Inc. (SH)
Project No: 04-NDLA-007
Project Name: DFSP Norwalk Soil Remediation

AA Project No: A5331577
Date Received: 12/08/15
Date Reported: 12/15/15

Analyte	Reporting Result	Limit	Units	Spike Level	Source Result	%REC Limits	RPD	RPD Limit	Notes
VOCs, OXY & TPHG by GC/MS EPA 5035 - Quality Control									
<i>Batch B5L0920 - EPA 5035</i>									
LCS (B5L0920-BS1) Continued					Prepared & Analyzed: 12/08/15				
Bromodichloromethane	0.0392	0.0050	mg/kg	0.040		98.1 70-130		30	
Bromoform	0.0321	0.0050	mg/kg	0.040		80.2 70-130		30	
Bromomethane	0.0500	0.0050	mg/kg	0.040		125 70-130		30	
2-Butanone (MEK)	0.112	0.050	mg/kg	0.10		112 70-130		30	
tert-Butyl alcohol (TBA)	0.153	0.020	mg/kg	0.20		76.4 70-130		30	
sec-Butylbenzene	0.0424	0.0050	mg/kg	0.040		106 70-130		30	
tert-Butylbenzene	0.0427	0.0050	mg/kg	0.040		107 70-130		30	
n-Butylbenzene	0.0397	0.0050	mg/kg	0.040		99.4 70-130		30	
Carbon Disulfide	0.0411	0.0050	mg/kg	0.040		103 70-130		30	
Carbon Tetrachloride	0.0330	0.0050	mg/kg	0.040		82.4 70-130		30	
Chlorobenzene	0.0380	0.0050	mg/kg	0.040		95.1 70-130		30	
Chloroethane	0.0325	0.0050	mg/kg	0.040		81.2 70-130		30	
Chloroform	0.0383	0.0050	mg/kg	0.040		95.7 70-130		30	
Chloromethane	0.0369	0.0050	mg/kg	0.040		92.3 70-130		30	
2-Chlorotoluene	0.0442	0.0050	mg/kg	0.040		111 70-130		30	
4-Chlorotoluene	0.0304	0.0050	mg/kg	0.040		76.0 70-130		30	
1,2-Dibromo-3-chloropropane	0.0388	0.010	mg/kg	0.040		97.0 70-130		30	
Dibromochloromethane	0.0386	0.0050	mg/kg	0.040		96.6 70-130		30	
1,2-Dibromoethane (EDB)	0.0361	0.0050	mg/kg	0.040		90.2 70-130		30	
Dibromomethane	0.0322	0.0050	mg/kg	0.040		80.4 70-130		30	
1,4-Dichlorobenzene	0.0390	0.0050	mg/kg	0.040		97.4 70-130		30	
1,3-Dichlorobenzene	0.0398	0.0050	mg/kg	0.040		99.4 70-130		30	
1,2-Dichlorobenzene	0.0394	0.0050	mg/kg	0.040		98.4 70-130		30	
Dichlorodifluoromethane (R12)	0.0570	0.0050	mg/kg	0.040		143 70-130		30	**
1,1-Dichloroethane	0.0471	0.0050	mg/kg	0.040		118 70-130		30	
1,2-Dichloroethane (EDC)	0.0387	0.0050	mg/kg	0.040		96.6 70-130		30	
trans-1,2-Dichloroethylene	0.0413	0.0050	mg/kg	0.040		103 70-130		30	
cis-1,2-Dichloroethylene	0.0355	0.0050	mg/kg	0.040		88.6 70-130		30	
1,1-Dichloroethylene	0.0397	0.0050	mg/kg	0.040		99.2 70-130		30	
2,2-Dichloropropane	0.0411	0.0050	mg/kg	0.040		103 70-130		30	
1,3-Dichloropropane	0.0425	0.0050	mg/kg	0.040		106 70-130		30	

Viorel Vasile
 Operations Manager



LABORATORY ANALYSIS RESULTS

Client: The Source Group, Inc. (SH)
Project No: 04-NDLA-007
Project Name: DFSP Norwalk Soil Remediation

AA Project No: A5331577
Date Received: 12/08/15
Date Reported: 12/15/15

Analyte	Reporting Result	Limit	Units	Spike Level	Source Result	%REC %REC	Limits	RPD	RPD Limit	Notes
VOCs, OXY & TPHG by GC/MS EPA 5035 - Quality Control										
<i>Batch B5L0920 - EPA 5035</i>										
LCS (B5L0920-BS1) Continued					Prepared & Analyzed: 12/08/15					
1,2-Dichloropropane	0.0479	0.0050	mg/kg	0.040		120	70-130		30	
trans-1,3-Dichloropropylene	0.0446	0.0050	mg/kg	0.040		112	70-130		30	
1,1-Dichloropropylene	0.0466	0.0050	mg/kg	0.040		117	70-130		30	
cis-1,3-Dichloropropylene	0.0380	0.0050	mg/kg	0.040		95.0	70-130		30	
Diisopropyl ether (DIPE)	0.0491	0.0050	mg/kg	0.040		123	70-130		30	
Ethylbenzene	0.0404	0.0020	mg/kg	0.040		101	70-130		30	
Ethyl-tert-Butyl Ether (ETBE)	0.0424	0.0050	mg/kg	0.040		106	70-130		30	
Gasoline Range Organics (GRO)	0.940	0.50	mg/kg				70-130		30	
Hexachlorobutadiene	0.0360	0.010	mg/kg	0.040		90.0	70-130		30	
2-Hexanone (MBK)	0.0749	0.050	mg/kg	0.10		74.9	70-130		30	
Isopropylbenzene	0.0456	0.0050	mg/kg	0.040		114	70-130		30	
4-Isopropyltoluene	0.0397	0.0050	mg/kg	0.040		99.2	70-130		30	
Methyl-tert-Butyl Ether (MTBE)	0.0713	0.0050	mg/kg	0.080		89.1	70-130		30	
Methylene Chloride	0.0444	0.050	mg/kg	0.040		111	70-130		30	
4-Methyl-2-pentanone (MIBK)	0.0736	0.050	mg/kg	0.10		73.6	70-130		30	
Naphthalene	0.0470	0.010	mg/kg	0.040		118	70-130		30	
n-Propylbenzene	0.0474	0.0050	mg/kg	0.040		118	70-130		30	
Styrene	0.0375	0.0050	mg/kg	0.040		93.8	70-130		30	
1,1,1,2-Tetrachloroethane	0.0399	0.0050	mg/kg	0.040		99.8	70-130		30	
1,1,2,2-Tetrachloroethane	0.0389	0.0050	mg/kg	0.040		97.4	70-135		30	
Tetrachloroethylene (PCE)	0.0382	0.0050	mg/kg	0.040		95.6	70-130		30	
Toluene	0.0415	0.0020	mg/kg	0.040		104	70-130		30	
1,2,4-Trichlorobenzene	0.0354	0.0050	mg/kg	0.040		88.5	70-130		30	
1,2,3-Trichlorobenzene	0.0354	0.0050	mg/kg	0.040		88.5	70-130		30	
1,1,2-Trichloroethane	0.0410	0.0050	mg/kg	0.040		102	70-130		30	
1,1,1-Trichloroethane	0.0327	0.0050	mg/kg	0.040		81.8	70-130		30	
Trichloroethylene (TCE)	0.0374	0.0050	mg/kg	0.040		93.5	70-130		30	
Trichlorofluoromethane (R11)	0.0426	0.0050	mg/kg	0.040		106	70-130		30	
1,2,3-Trichloropropane	0.0327	0.0050	mg/kg	0.040		81.7	70-130		30	
1,1,2-Trichloro-1,2,2-trifluoroethane (R113)	0.0390	0.0050	mg/kg	0.040		97.4	70-130		30	
1,3,5-Trimethylbenzene	0.0365	0.0050	mg/kg	0.040		91.3	70-130		30	

Viorel Vasile
Operations Manager



LABORATORY ANALYSIS RESULTS

Client: The Source Group, Inc. (SH)
Project No: 04-NDLA-007
Project Name: DFSP Norwalk Soil Remediation

AA Project No: A5331577
Date Received: 12/08/15
Date Reported: 12/15/15

Analyte	Reporting Result	Limit	Units	Spike Level	Source Result	%REC	%REC Limits	RPD	RPD Limit	Notes
---------	------------------	-------	-------	-------------	---------------	------	-------------	-----	-----------	-------

VOCs, OXY & TPHG by GC/MS EPA 5035 - Quality Control

Batch B5L0920 - EPA 5035

LCS (B5L0920-BS1) Continued

Prepared & Analyzed: 12/08/15

1,2,4-Trimethylbenzene	0.0391	0.0050	mg/kg	0.040		97.8	70-130		30	
Vinyl chloride	0.0311	0.0050	mg/kg	0.040		77.8	70-130		30	
o-Xylene	0.0394	0.0020	mg/kg	0.040		98.4	70-130		30	
m,p-Xylenes	0.0677	0.0020	mg/kg	0.080		84.6	70-130		30	
Surrogate: 4-Bromofluorobenzene	0.126		mg/kg	0.10		126	70-140			
Surrogate: Dibromofluoromethane	0.0897		mg/kg	0.10		89.7	70-140			
Surrogate: Toluene-d8	0.110		mg/kg	0.10		110	70-140			

Carbon Chain by GC/FID - Quality Control

Batch B5L0822 - EPA 3550B

Blank (B5L0822-BLK1)

Prepared & Analyzed: 12/08/15

C13-C22	<10	10	mg/kg							
C23-C32	<10	10	mg/kg							
C33-C44	<10	10	mg/kg							
Surrogate: o-Terphenyl	9.64		mg/kg	10		96.4	50-150			

LCS (B5L0822-BS1)

Prepared & Analyzed: 12/08/15

Diesel Range Organics as Diesel	151	10	mg/kg	200		75.5	70-130			
Surrogate: o-Terphenyl	12.7		mg/kg	10		127	50-150			
LCS Dup (B5L0822-BSD1)										
Diesel Range Organics as Diesel	156	10	mg/kg	200		78.0	70-130	3.24	40	
Surrogate: o-Terphenyl	12.7		mg/kg	10		127	50-150			

Matrix Spike (B5L0822-MS1)

Source: 5L08013-20 Prepared & Analyzed: 12/08/15

Diesel Range Organics as Diesel	175	10	mg/kg	200	19.2	78.1	60-140			
Surrogate: o-Terphenyl	12.8		mg/kg	10		128	50-150			
Matrix Spike Dup (B5L0822-MSD1)										
Diesel Range Organics as Diesel	203	10	mg/kg	200	19.2	92.0	60-140	14.7	40	
Surrogate: o-Terphenyl	12.5		mg/kg	10		125	50-150			

Batch B5L0828 - EPA 3550B

Blank (B5L0828-BLK1)

Prepared & Analyzed: 12/08/15

Viorel Vasile
Operations Manager



LABORATORY ANALYSIS RESULTS

Client: The Source Group, Inc. (SH)
Project No: 04-NDLA-007
Project Name: DFSP Norwalk Soil Remediation

AA Project No: A5331577
Date Received: 12/08/15
Date Reported: 12/15/15

Analyte	Reporting Result	Limit	Units	Spike Level	Source Result	%REC %REC	Limits	RPD	RPD Limit	Notes
Carbon Chain by GC/FID - Quality Control										
<i>Batch B5L0828 - EPA 3550B</i>										
Blank (B5L0828-BLK1) Continued					Prepared & Analyzed: 12/08/15					
C13-C22	<10	10	mg/kg							
C23-C32	<10	10	mg/kg							
C33-C44	<10	10	mg/kg							
<i>Surrogate: o-Terphenyl</i>	10.1		mg/kg	10		101	50-150			
LCS (B5L0828-BS1)					Prepared & Analyzed: 12/08/15					
Diesel Range Organics as Diesel	184	10	mg/kg	200		92.2	70-130			
<i>Surrogate: o-Terphenyl</i>	13.9		mg/kg	10		139	50-150			
LCS Dup (B5L0828-BSD1)					Prepared & Analyzed: 12/08/15					
Diesel Range Organics as Diesel	182	10	mg/kg	200		90.8	70-130	1.51	40	
<i>Surrogate: o-Terphenyl</i>	13.4		mg/kg	10		134	50-150			
Matrix Spike (B5L0828-MS1)					Source: 5L08013-22 Prepared & Analyzed: 12/08/15					
Diesel Range Organics as Diesel	218	10	mg/kg	200	18.3	99.9	60-140			
<i>Surrogate: o-Terphenyl</i>	13.9		mg/kg	10		139	50-150			
Matrix Spike Dup (B5L0828-MSD1)					Source: 5L08013-22 Prepared & Analyzed: 12/08/15					
Diesel Range Organics as Diesel	225	10	mg/kg	200	18.3	103	60-140	2.87	40	
<i>Surrogate: o-Terphenyl</i>	14.2		mg/kg	10		142	50-150			

Viorel Vasile
Operations Manager



LABORATORY ANALYSIS RESULTS

Client: The Source Group, Inc. (SH)
Project No: 04-NDLA-007
Project Name: DFSP Norwalk Soil Remediation

AA Project No: A5331577
Date Received: 12/08/15
Date Reported: 12/15/15

Special Notes

[1] = ** : Exceeds upper control limit

[2] = **S-GC** : Surrogate recovery outside of control limits. The data was accepted based on valid recovery of the remaining surrogate(s).

Gasoline Range Organics (GRO) concentration represents the C4-C12 carbon range.

Viorel Vasile
Operations Manager



AMERICAN ANALYTICS CHAIN-OF-CUSTODY RECORD

9765 ETON AVE., CHATSWORTH, CA 91311
 Tel: 818-998-5547 FAX: 818-998-7258

A.A. COC No.: 123 252

70044994
 Page 1 of 3

Client: The Source Group Inc Project Name / No.: 04-NDLA-007 Sampler's Name: Psych Parker 15
 Project Manager: Neil Irish / Paul Parmenter Site Address: 15306 Norwalk Ave Sampler's Signature: [Signature]
 Phone: 562-597-1055 City: Norwalk P.O. No.: 04-NDLA-007
 Fax: 562-597-1070 State & Zip: CA 90650 Quote No.: _____

TAT Turnaround Codes **

- ① = Same Day Rush
- ② = 24 Hour Rush
- ③ = 48 Hour Rush
- ④ = 72 Hour Rush
- ⑤ = 5 Day Rush
- X = 10 Working Days (Standard TAT)

ANALYSIS REQUESTED (Test Name)

Client I.D.	A.A. I.D.	Date	Time	Sample Matrix	No. of Cont	Please enter the TAT Turnaround Codes ** below			Special Instructions
T01051	5103013-01	12-7-15		Soil	4	X	X		Treated Row
T01052	2								Contamination
T01053	3								Sampling 2
T01054	4								Row
T01055	5								80002-G
T01056	6								
T01057	7								
T01058	8								
T01059	9								
T01060	10								
T01061	11								
T01062	12								
T01063	13								
T01064	14								
T01065	15								

TPT Labors
 105107951
 No by 035
 12/15/15
 No 45104

For Laboratory Use
REVIEWED
 Date 12/8/15 Time 14:45
 TAT N Days Sign: [Signature]

Relinquished by [Signature] Date 12-8-15 Time 07:25 Received by [Signature]
 Relinquished by [Signature] Date 12/08/15 Time 09:06 Received by [Signature]
 Relinquished by [Signature] Date _____ Time _____ Received by _____

A.A. Project No.: A5331577 / 5108013

Note: By relinquishing samples to American Analytics, client agrees to pay for the services requested on this chain of custody form and any additional client-requested analyses performed on this project. Payment for services is due within 30 days from the date of invoice. Sample(s) will be disposed of after 45 days following the submittal of the sample(s) to American Analytics.



AMERICAN ANALYTICALS CHAIN-OF-CUSTODY RECORD

9765 ETON AVE., CHATSWORTH, CA 91311
Tel: 818-998-5547 FAX: 818-998-7258

A.A. COC No.: 123453
70044838
Page 2 of 3

Client: 561 Project Name / No.: 04-NDLA-007 Sampler's Name: D.P. hmb

Project Manager: N. Irish Plummer Site Address: 15306 Norwalk Blvd Sampler's Signature: [Signature]

Phone: 562-597-1055 City: Norwalk P.O. No.: 04-NDLA-007

Fax: 562-597-1070 State & Zip: CA 90650 Quote No.: _____

TAT Turnaround Codes **

- ① = Same Day Rush
- ② = 24 Hour Rush
- ③ = 48 Hour Rush
- ④ = 72 Hour Rush
- ⑤ = 5 Day Rush
- X = 10 Working Days (Standard TAT)

ANALYSIS REQUESTED (Test Name)

Client I.D.	A.A. I.D.	Date	Time	Sample Matrix	No. of Cont	Special Instructions
TD1066	16	12-7-15		5016	4	
TD1067	17					
TD1068	18					
TD1069	19					
TD1070	20					
TD1071	21					
TD1072	22					
TD1073	23					
TD1074	24					
TD1075	25					
TD1076	26					
TD1077	27					
TD1078	28					
TD1079	29					
TD1080	30					

Please enter the TAT Turnaround Codes ** below

12/8/15
 156293
 go by 5036
 12/15/15
 156293
 12/15/15
 156293
 12/15/15
 156293

For Laboratory Use

REVIEWED
Date 12/8/15 Time 1445
TAT N Days Sign: [Signature]

Relinquished by	Date	Time	Received by	Date	Time
[Signature]	12-8-15	07:25	[Signature]		
[Signature]	12/8/15	09:06	[Signature]		
[Signature]			[Signature]		

A.A. Project No.: A5331577 / 5108013

Note: By relinquishing samples to American Analyticals, client agrees to pay for the services requested on this chain of custody form and any additional client-requested analyses performed on this project. Payment for services is due within 30 days from the date of invoice. Sample(s) will be disposed of after 45 days following the submittal of the sample(s) to American Analyticals.



9765 Eton Avenue
Chatsworth
California 91311
Tel: (818) 998-5547
Fax: (818) 998-7258

December 01, 2015

Neil Irish

The Source Group, Inc. (SH)
1962 Freeman Ave.
Signal Hill, CA 90755

**Re : DFSP Norwalk Soil Remediation / 04-NDLA-007
A5331562 / 5K24006**

Enclosed is an analytical report for the above-referenced project. The samples included in this report were received on 11/24/15 16:54 and analyzed in accordance with the attached chain-of-custody.

Unless otherwise noted, all analytical testing was accomplished in accordance with the guidelines established in our Quality Assurance Program Manual, applicable standard operating procedures, and other related documentation. The results in this analytical report are limited to the samples tested and any reproduction thereof must be made in its entirety.

If you have any questions regarding this report or require additional information please call me at American Analytics.

Sincerely,

Viorel Vasile
Operations Manager

**LABORATORY ANALYSIS RESULTS**

Client: The Source Group, Inc. (SH)
Project No: 04-NDLA-007
Project Name: DFSP Norwalk Soil Remediation

AA Project No: A5331562
Date Received: 11/24/15
Date Reported: 12/01/15

Sample ID	Laboratory ID	Matrix	TAT	Date Sampled	Date Received
<u>8260B/5035 +OXY+TPHG</u>					
T00981	5K24006-01	Soil	3	11/24/15 00:00	11/24/15 16:54
T00982	5K24006-02	Soil	3	11/24/15 00:00	11/24/15 16:54
T00983	5K24006-03	Soil	3	11/24/15 00:00	11/24/15 16:54
T00984	5K24006-04	Soil	3	11/24/15 00:00	11/24/15 16:54
T00985	5K24006-05	Soil	3	11/24/15 00:00	11/24/15 16:54
T00986	5K24006-06	Soil	3	11/24/15 00:00	11/24/15 16:54
T00987	5K24006-07	Soil	3	11/24/15 00:00	11/24/15 16:54
T00988	5K24006-08	Soil	3	11/24/15 00:00	11/24/15 16:54
T00989	5K24006-09	Soil	3	11/24/15 00:00	11/24/15 16:54
T00990	5K24006-10	Soil	3	11/24/15 00:00	11/24/15 16:54
T00991	5K24006-11	Soil	3	11/24/15 00:00	11/24/15 16:54
T00992	5K24006-12	Soil	3	11/24/15 00:00	11/24/15 16:54
T00993	5K24006-13	Soil	3	11/24/15 00:00	11/24/15 16:54
T00994	5K24006-14	Soil	3	11/24/15 00:00	11/24/15 16:54
T00995	5K24006-15	Soil	3	11/24/15 00:00	11/24/15 16:54
T00996	5K24006-16	Soil	3	11/24/15 00:00	11/24/15 16:54
T00997	5K24006-17	Soil	3	11/24/15 00:00	11/24/15 16:54
T00998	5K24006-18	Soil	3	11/24/15 00:00	11/24/15 16:54
T00999	5K24006-19	Soil	3	11/24/15 00:00	11/24/15 16:54

Viorel Vasile
Operations Manager



LABORATORY ANALYSIS RESULTS

Client: The Source Group, Inc. (SH)
Project No: 04-NDLA-007
Project Name: DFSP Norwalk Soil Remediation

AA Project No: A5331562
Date Received: 11/24/15
Date Reported: 12/01/15

Sample ID	Laboratory ID	Matrix	TAT	Date Sampled	Date Received
T01000	5K24006-20	Soil	3	11/24/15 00:00	11/24/15 16:54
T01001	5K24006-21	Soil	3	11/24/15 00:00	11/24/15 16:54
T01002	5K24006-22	Soil	3	11/24/15 00:00	11/24/15 16:54
T01003	5K24006-23	Soil	3	11/24/15 00:00	11/24/15 16:54
T01004	5K24006-24	Soil	3	11/24/15 00:00	11/24/15 16:54
T01005	5K24006-25	Soil	3	11/24/15 00:00	11/24/15 16:54
T01006	5K24006-26	Soil	3	11/24/15 00:00	11/24/15 16:54
T01007	5K24006-27	Soil	3	11/24/15 00:00	11/24/15 16:54
T01008	5K24006-28	Soil	3	11/24/15 00:00	11/24/15 16:54
T01009	5K24006-29	Soil	3	11/24/15 00:00	11/24/15 16:54
T01010	5K24006-30	Soil	3	11/24/15 00:00	11/24/15 16:54
T01011	5K24006-31	Soil	3	11/24/15 00:00	11/24/15 16:54
T01012	5K24006-32	Soil	3	11/24/15 00:00	11/24/15 16:54
T01013	5K24006-33	Soil	3	11/24/15 00:00	11/24/15 16:54
T01014	5K24006-34	Soil	3	11/24/15 00:00	11/24/15 16:54
T01015	5K24006-35	Soil	3	11/24/15 00:00	11/24/15 16:54

Carbon Chain Custom

T00981	5K24006-01	Soil	3	11/24/15 00:00	11/24/15 16:54
T00982	5K24006-02	Soil	3	11/24/15 00:00	11/24/15 16:54
T00983	5K24006-03	Soil	3	11/24/15 00:00	11/24/15 16:54

Viorel Vasile
Operations Manager



LABORATORY ANALYSIS RESULTS

Client: The Source Group, Inc. (SH)
Project No: 04-NDLA-007
Project Name: DFSP Norwalk Soil Remediation

AA Project No: A5331562
Date Received: 11/24/15
Date Reported: 12/01/15

Sample ID	Laboratory ID	Matrix	TAT	Date Sampled	Date Received
T00984	5K24006-04	Soil	3	11/24/15 00:00	11/24/15 16:54
T00985	5K24006-05	Soil	3	11/24/15 00:00	11/24/15 16:54
T00986	5K24006-06	Soil	3	11/24/15 00:00	11/24/15 16:54
T00987	5K24006-07	Soil	3	11/24/15 00:00	11/24/15 16:54
T00988	5K24006-08	Soil	3	11/24/15 00:00	11/24/15 16:54
T00989	5K24006-09	Soil	3	11/24/15 00:00	11/24/15 16:54
T00990	5K24006-10	Soil	3	11/24/15 00:00	11/24/15 16:54
T00991	5K24006-11	Soil	3	11/24/15 00:00	11/24/15 16:54
T00992	5K24006-12	Soil	3	11/24/15 00:00	11/24/15 16:54
T00993	5K24006-13	Soil	3	11/24/15 00:00	11/24/15 16:54
T00994	5K24006-14	Soil	3	11/24/15 00:00	11/24/15 16:54
T00995	5K24006-15	Soil	3	11/24/15 00:00	11/24/15 16:54
T00996	5K24006-16	Soil	3	11/24/15 00:00	11/24/15 16:54
T00997	5K24006-17	Soil	3	11/24/15 00:00	11/24/15 16:54
T00998	5K24006-18	Soil	3	11/24/15 00:00	11/24/15 16:54
T00999	5K24006-19	Soil	3	11/24/15 00:00	11/24/15 16:54
T01000	5K24006-20	Soil	3	11/24/15 00:00	11/24/15 16:54
T01001	5K24006-21	Soil	3	11/24/15 00:00	11/24/15 16:54
T01002	5K24006-22	Soil	3	11/24/15 00:00	11/24/15 16:54
T01003	5K24006-23	Soil	3	11/24/15 00:00	11/24/15 16:54

Viorel Vasile
Operations Manager

**LABORATORY ANALYSIS RESULTS**

Client: The Source Group, Inc. (SH)
Project No: 04-NDLA-007
Project Name: DFSP Norwalk Soil Remediation

AA Project No: A5331562
Date Received: 11/24/15
Date Reported: 12/01/15

Sample ID	Laboratory ID	Matrix	TAT	Date Sampled	Date Received
T01004	5K24006-24	Soil	3	11/24/15 00:00	11/24/15 16:54
T01005	5K24006-25	Soil	3	11/24/15 00:00	11/24/15 16:54
T01006	5K24006-26	Soil	3	11/24/15 00:00	11/24/15 16:54
T01007	5K24006-27	Soil	3	11/24/15 00:00	11/24/15 16:54
T01008	5K24006-28	Soil	3	11/24/15 00:00	11/24/15 16:54
T01009	5K24006-29	Soil	3	11/24/15 00:00	11/24/15 16:54
T01010	5K24006-30	Soil	3	11/24/15 00:00	11/24/15 16:54
T01011	5K24006-31	Soil	3	11/24/15 00:00	11/24/15 16:54
T01012	5K24006-32	Soil	3	11/24/15 00:00	11/24/15 16:54
T01013	5K24006-33	Soil	3	11/24/15 00:00	11/24/15 16:54
T01014	5K24006-34	Soil	3	11/24/15 00:00	11/24/15 16:54
T01015	5K24006-35	Soil	3	11/24/15 00:00	11/24/15 16:54

Viorel Vasile
Operations Manager



LABORATORY ANALYSIS RESULTS

Client: The Source Group, Inc. (SH)
Project No: 04-NDLA-007
Project Name: DFSP Norwalk Soil Remediation
Method: VOCs, OXY & TPHG by GC/MS EPA 5035

AA Project No: A5331562
Date Received: 11/24/15
Date Reported: 12/01/15
Units: mg/kg

Date Sampled:	11/24/15	11/24/15	11/24/15	11/24/15	
Date Prepared:	11/25/15	11/25/15	11/25/15	11/25/15	
Date Analyzed:	11/25/15	11/25/15	11/25/15	11/25/15	
AA ID No:	5K24006-01	5K24006-02	5K24006-03	5K24006-04	
Client ID No:	T00981	T00982	T00983	T00984	
Matrix:	Soil	Soil	Soil	Soil	
Dilution Factor:	1	1	1	1	MRL

8260B/5035 +OXY+TPHG (EPA 8260B/5035)

Acetone	<0.050	<0.050	<0.050	<0.050	0.050
tert-Amyl Methyl Ether (TAME)	<0.0050	<0.0050	<0.0050	<0.0050	0.0050
Benzene	<0.010	<0.010	<0.010	<0.010	0.010
Bromobenzene	<0.0050	<0.0050	<0.0050	<0.0050	0.0050
Bromochloromethane	<0.0050	<0.0050	<0.0050	<0.0050	0.0050
Bromodichloromethane	<0.0050	<0.0050	<0.0050	<0.0050	0.0050
Bromoform	<0.0050	<0.0050	<0.0050	<0.0050	0.0050
Bromomethane	<0.0050	<0.0050	<0.0050	<0.0050	0.0050
2-Butanone (MEK)	<0.050	<0.050	<0.050	<0.050	0.050
tert-Butyl alcohol (TBA)	<0.020	<0.020	<0.020	<0.020	0.020
sec-Butylbenzene	<0.0050	<0.0050	0.020	<0.0050	0.0050
tert-Butylbenzene	<0.0050	<0.0050	<0.0050	<0.0050	0.0050
n-Butylbenzene	<0.0050	<0.0050	0.021	<0.0050	0.0050
Carbon Disulfide	<0.0050	<0.0050	<0.0050	<0.0050	0.0050
Carbon Tetrachloride	<0.0050	<0.0050	<0.0050	<0.0050	0.0050
Chlorobenzene	<0.0050	<0.0050	<0.0050	<0.0050	0.0050
Chloroethane	<0.0050	<0.0050	<0.0050	<0.0050	0.0050
Chloroform	<0.0050	<0.0050	<0.0050	<0.0050	0.0050
Chloromethane	<0.0050	<0.0050	<0.0050	<0.0050	0.0050
2-Chlorotoluene	<0.0050	<0.0050	<0.0050	<0.0050	0.0050
4-Chlorotoluene	<0.0050	<0.0050	<0.0050	<0.0050	0.0050
1,2-Dibromo-3-chloropropane	<0.010	<0.010	<0.010	<0.010	0.010
Dibromochloromethane	<0.0050	<0.0050	<0.0050	<0.0050	0.0050
1,2-Dibromoethane (EDB)	<0.0050	<0.0050	<0.0050	<0.0050	0.0050
Dibromomethane	<0.0050	<0.0050	<0.0050	<0.0050	0.0050
1,4-Dichlorobenzene	<0.0050	<0.0050	<0.0050	<0.0050	0.0050
1,3-Dichlorobenzene	<0.0050	<0.0050	<0.0050	<0.0050	0.0050

Viorel Vasile
Operations Manager



LABORATORY ANALYSIS RESULTS

Client: The Source Group, Inc. (SH)
Project No: 04-NDLA-007
Project Name: DFSP Norwalk Soil Remediation
Method: VOCs, OXY & TPHG by GC/MS EPA 5035

AA Project No: A5331562
Date Received: 11/24/15
Date Reported: 12/01/15
Units: mg/kg

Date Sampled:	11/24/15	11/24/15	11/24/15	11/24/15	
Date Prepared:	11/25/15	11/25/15	11/25/15	11/25/15	
Date Analyzed:	11/25/15	11/25/15	11/25/15	11/25/15	
AA ID No:	5K24006-01	5K24006-02	5K24006-03	5K24006-04	
Client ID No:	T00981	T00982	T00983	T00984	
Matrix:	Soil	Soil	Soil	Soil	
Dilution Factor:	1	1	1	1	MRL

8260B/5035 +OXY+TPHG (EPA 8260B/5035) (continued)

1,2-Dichlorobenzene	<0.0050	<0.0050	<0.0050	<0.0050	0.0050
Dichlorodifluoromethane (R12)	<0.0050	<0.0050	<0.0050	<0.0050	0.0050
1,1-Dichloroethane	<0.0050	<0.0050	<0.0050	<0.0050	0.0050
1,2-Dichloroethane (EDC)	<0.0050	<0.0050	<0.0050	<0.0050	0.0050
trans-1,2-Dichloroethylene	<0.0050	<0.0050	<0.0050	<0.0050	0.0050
cis-1,2-Dichloroethylene	<0.0050	<0.0050	<0.0050	<0.0050	0.0050
1,1-Dichloroethylene	<0.0050	<0.0050	<0.0050	<0.0050	0.0050
2,2-Dichloropropane	<0.0050	<0.0050	<0.0050	<0.0050	0.0050
1,3-Dichloropropane	<0.0050	<0.0050	<0.0050	<0.0050	0.0050
1,2-Dichloropropane	<0.0050	<0.0050	<0.0050	<0.0050	0.0050
trans-1,3-Dichloropropylene	<0.0050	<0.0050	<0.0050	<0.0050	0.0050
1,1-Dichloropropylene	<0.0050	<0.0050	<0.0050	<0.0050	0.0050
cis-1,3-Dichloropropylene	<0.0050	<0.0050	<0.0050	<0.0050	0.0050
Diisopropyl ether (DIPE)	<0.0050	<0.0050	<0.0050	<0.0050	0.0050
Ethylbenzene	<0.0020	<0.0020	<0.0020	<0.0020	0.0020
Ethyl-tert-Butyl Ether (ETBE)	<0.0050	<0.0050	<0.0050	<0.0050	0.0050
Gasoline Range Organics (GRO)	2.6	0.65	32 [3]	<0.50	0.50
Hexachlorobutadiene	<0.010	<0.010	<0.010	<0.010	0.010
2-Hexanone (MBK)	<0.050	<0.050	<0.050	<0.050	0.050
Isopropylbenzene	<0.0050	<0.0050	<0.0050	<0.0050	0.0050
4-Isopropyltoluene	<0.0050	<0.0050	0.012	<0.0050	0.0050
Methyl-tert-Butyl Ether (MTBE)	<0.0050	<0.0050	<0.0050	<0.0050	0.0050
Methylene Chloride	<0.050	<0.050	<0.050	<0.050	0.050
4-Methyl-2-pentanone (MIBK)	<0.050	<0.050	<0.050	<0.050	0.050
Naphthalene	<0.010	<0.010	<0.010	<0.010	0.010
n-Propylbenzene	<0.0050	<0.0050	<0.0050	<0.0050	0.0050

Viorel Vasile
Operations Manager



LABORATORY ANALYSIS RESULTS

Client: The Source Group, Inc. (SH)
Project No: 04-NDLA-007
Project Name: DFSP Norwalk Soil Remediation
Method: VOCs, OXY & TPHG by GC/MS EPA 5035

AA Project No: A5331562
Date Received: 11/24/15
Date Reported: 12/01/15
Units: mg/kg

Date Sampled:	11/24/15	11/24/15	11/24/15	11/24/15	
Date Prepared:	11/25/15	11/25/15	11/25/15	11/25/15	
Date Analyzed:	11/25/15	11/25/15	11/25/15	11/25/15	
AA ID No:	5K24006-01	5K24006-02	5K24006-03	5K24006-04	
Client ID No:	T00981	T00982	T00983	T00984	
Matrix:	Soil	Soil	Soil	Soil	
Dilution Factor:	1	1	1	1	MRL

8260B/5035 +OXY+TPHG (EPA 8260B/5035) (continued)

Styrene	<0.0050	<0.0050	<0.0050	<0.0050	0.0050
1,1,1,2-Tetrachloroethane	<0.0050	<0.0050	<0.0050	<0.0050	0.0050
1,1,2,2-Tetrachloroethane	<0.0050	<0.0050	<0.0050	<0.0050	0.0050
Tetrachloroethylene (PCE)	<0.0050	<0.0050	<0.0050	<0.0050	0.0050
Toluene	<0.0020	<0.0020	0.0049	<0.0020	0.0020
1,2,4-Trichlorobenzene	<0.0050	<0.0050	<0.0050	<0.0050	0.0050
1,2,3-Trichlorobenzene	<0.0050	<0.0050	<0.0050	<0.0050	0.0050
1,1,2-Trichloroethane	<0.0050	<0.0050	<0.0050	<0.0050	0.0050
1,1,1-Trichloroethane	<0.0050	<0.0050	<0.0050	<0.0050	0.0050
Trichloroethylene (TCE)	<0.0050	<0.0050	<0.0050	<0.0050	0.0050
Trichlorofluoromethane (R11)	<0.0050	<0.0050	<0.0050	<0.0050	0.0050
1,2,3-Trichloropropane	<0.0050	<0.0050	<0.0050	<0.0050	0.0050
1,1,2-Trichloro-1,2,2-trifluoroethane (R113)	<0.0050	<0.0050	<0.0050	<0.0050	0.0050
1,3,5-Trimethylbenzene	<0.0050	<0.0050	0.047	<0.0050	0.0050
1,2,4-Trimethylbenzene	<0.0050	<0.0050	0.052	<0.0050	0.0050
Vinyl chloride	<0.0050	<0.0050	<0.0050	<0.0050	0.0050
o-Xylene	<0.0020	<0.0020	<0.0020	<0.0020	0.0020
m,p-Xylenes	<0.0020	<0.0020	<0.0020	<0.0020	0.0020

Surrogates

					%REC Limits
4-Bromofluorobenzene	116%	123%	107%	126%	70-140
Dibromofluoromethane	135%	98%	107%	101%	70-140
Toluene-d8	112%	112%	126%	112%	70-140

Viorel Vasile
Operations Manager



LABORATORY ANALYSIS RESULTS

Client: The Source Group, Inc. (SH)
Project No: 04-NDLA-007
Project Name: DFSP Norwalk Soil Remediation
Method: VOCs, OXY & TPHG by GC/MS EPA 5035

AA Project No: A5331562
Date Received: 11/24/15
Date Reported: 12/01/15
Units: mg/kg

Date Sampled:	11/24/15	11/24/15	11/24/15	11/24/15	
Date Prepared:	11/25/15	11/25/15	11/25/15	11/25/15	
Date Analyzed:	11/25/15	11/25/15	11/25/15	11/25/15	
AA ID No:	5K24006-05	5K24006-06	5K24006-07	5K24006-08	
Client ID No:	T00985	T00986	T00987	T00988	
Matrix:	Soil	Soil	Soil	Soil	
Dilution Factor:	1	1	1	1	MRL

8260B/5035 +OXY+TPHG (EPA 8260B/5035)

Acetone	<0.050	<0.050	<0.050	<0.050	0.050
tert-Amyl Methyl Ether (TAME)	<0.0050	<0.0050	<0.0050	<0.0050	0.0050
Benzene	<0.010	<0.010	<0.010	<0.010	0.010
Bromobenzene	<0.0050	<0.0050	<0.0050	<0.0050	0.0050
Bromochloromethane	<0.0050	<0.0050	<0.0050	<0.0050	0.0050
Bromodichloromethane	<0.0050	<0.0050	<0.0050	<0.0050	0.0050
Bromoform	<0.0050	<0.0050	<0.0050	<0.0050	0.0050
Bromomethane	<0.0050	<0.0050	<0.0050	<0.0050	0.0050
2-Butanone (MEK)	<0.050	<0.050	<0.050	<0.050	0.050
tert-Butyl alcohol (TBA)	<0.020	<0.020	<0.020	<0.020	0.020
sec-Butylbenzene	0.080	<0.0050	<0.0050	<0.0050	0.0050
tert-Butylbenzene	<0.0050	<0.0050	<0.0050	<0.0050	0.0050
n-Butylbenzene	0.054	<0.0050	<0.0050	<0.0050	0.0050
Carbon Disulfide	<0.0050	<0.0050	<0.0050	<0.0050	0.0050
Carbon Tetrachloride	<0.0050	<0.0050	<0.0050	<0.0050	0.0050
Chlorobenzene	<0.0050	<0.0050	<0.0050	<0.0050	0.0050
Chloroethane	<0.0050	<0.0050	<0.0050	<0.0050	0.0050
Chloroform	<0.0050	<0.0050	<0.0050	<0.0050	0.0050
Chloromethane	<0.0050	<0.0050	<0.0050	<0.0050	0.0050
2-Chlorotoluene	<0.0050	<0.0050	<0.0050	<0.0050	0.0050
4-Chlorotoluene	<0.0050	<0.0050	<0.0050	<0.0050	0.0050
1,2-Dibromo-3-chloropropane	<0.010	<0.010	<0.010	<0.010	0.010
Dibromochloromethane	<0.0050	<0.0050	<0.0050	<0.0050	0.0050
1,2-Dibromoethane (EDB)	<0.0050	<0.0050	<0.0050	<0.0050	0.0050
Dibromomethane	<0.0050	<0.0050	<0.0050	<0.0050	0.0050
1,4-Dichlorobenzene	<0.0050	<0.0050	<0.0050	<0.0050	0.0050
1,3-Dichlorobenzene	<0.0050	<0.0050	<0.0050	<0.0050	0.0050

Viorel Vasile
Operations Manager



LABORATORY ANALYSIS RESULTS

Client: The Source Group, Inc. (SH)
Project No: 04-NDLA-007
Project Name: DFSP Norwalk Soil Remediation
Method: VOCs, OXY & TPHG by GC/MS EPA 5035

AA Project No: A5331562
Date Received: 11/24/15
Date Reported: 12/01/15
Units: mg/kg

Date Sampled:	11/24/15	11/24/15	11/24/15	11/24/15	
Date Prepared:	11/25/15	11/25/15	11/25/15	11/25/15	
Date Analyzed:	11/25/15	11/25/15	11/25/15	11/25/15	
AA ID No:	5K24006-05	5K24006-06	5K24006-07	5K24006-08	
Client ID No:	T00985	T00986	T00987	T00988	
Matrix:	Soil	Soil	Soil	Soil	
Dilution Factor:	1	1	1	1	MRL

8260B/5035 +OXY+TPHG (EPA 8260B/5035) (continued)

1,2-Dichlorobenzene	<0.0050	<0.0050	<0.0050	<0.0050	0.0050
Dichlorodifluoromethane (R12)	<0.0050	<0.0050	<0.0050	<0.0050	0.0050
1,1-Dichloroethane	<0.0050	<0.0050	<0.0050	<0.0050	0.0050
1,2-Dichloroethane (EDC)	<0.0050	<0.0050	<0.0050	<0.0050	0.0050
trans-1,2-Dichloroethylene	<0.0050	<0.0050	<0.0050	<0.0050	0.0050
cis-1,2-Dichloroethylene	<0.0050	<0.0050	<0.0050	<0.0050	0.0050
1,1-Dichloroethylene	<0.0050	<0.0050	<0.0050	<0.0050	0.0050
2,2-Dichloropropane	<0.0050	<0.0050	<0.0050	<0.0050	0.0050
1,3-Dichloropropane	<0.0050	<0.0050	<0.0050	<0.0050	0.0050
1,2-Dichloropropane	<0.0050	<0.0050	<0.0050	<0.0050	0.0050
trans-1,3-Dichloropropylene	<0.0050	<0.0050	<0.0050	<0.0050	0.0050
1,1-Dichloropropylene	<0.0050	<0.0050	<0.0050	<0.0050	0.0050
cis-1,3-Dichloropropylene	<0.0050	<0.0050	<0.0050	<0.0050	0.0050
Diisopropyl ether (DIPE)	<0.0050	<0.0050	<0.0050	<0.0050	0.0050
Ethylbenzene	0.016	<0.0020	<0.0020	<0.0020	0.0020
Ethyl-tert-Butyl Ether (ETBE)	<0.0050	<0.0050	<0.0050	<0.0050	0.0050
Gasoline Range Organics (GRO)	54	88	6.4	<0.50	0.50
Hexachlorobutadiene	<0.010	<0.010	<0.010	<0.010	0.010
2-Hexanone (MBK)	<0.050	<0.050	<0.050	<0.050	0.050
Isopropylbenzene	0.034	<0.0050	<0.0050	<0.0050	0.0050
4-Isopropyltoluene	0.058	<0.0050	<0.0050	<0.0050	0.0050
Methyl-tert-Butyl Ether (MTBE)	<0.0050	<0.0050	<0.0050	<0.0050	0.0050
Methylene Chloride	<0.050	<0.050	<0.050	<0.050	0.050
4-Methyl-2-pentanone (MIBK)	<0.050	<0.050	<0.050	<0.050	0.050
Naphthalene	0.015	<0.010	<0.010	<0.010	0.010
n-Propylbenzene	<0.0050	<0.0050	<0.0050	<0.0050	0.0050

Viorel Vasile
Operations Manager



LABORATORY ANALYSIS RESULTS

Client: The Source Group, Inc. (SH)
Project No: 04-NDLA-007
Project Name: DFSP Norwalk Soil Remediation
Method: VOCs, OXY & TPHG by GC/MS EPA 5035

AA Project No: A5331562
Date Received: 11/24/15
Date Reported: 12/01/15
Units: mg/kg

Date Sampled:	11/24/15	11/24/15	11/24/15	11/24/15	
Date Prepared:	11/25/15	11/25/15	11/25/15	11/25/15	
Date Analyzed:	11/25/15	11/25/15	11/25/15	11/25/15	
AA ID No:	5K24006-05	5K24006-06	5K24006-07	5K24006-08	
Client ID No:	T00985	T00986	T00987	T00988	
Matrix:	Soil	Soil	Soil	Soil	
Dilution Factor:	1	1	1	1	MRL

8260B/5035 +OXY+TPHG (EPA 8260B/5035) (continued)

Styrene	<0.0050	<0.0050	<0.0050	<0.0050	0.0050
1,1,1,2-Tetrachloroethane	<0.0050	<0.0050	<0.0050	<0.0050	0.0050
1,1,2,2-Tetrachloroethane	<0.0050	<0.0050	<0.0050	<0.0050	0.0050
Tetrachloroethylene (PCE)	<0.0050	<0.0050	<0.0050	<0.0050	0.0050
Toluene	0.0055	0.0042	0.0027	<0.0020	0.0020
1,2,4-Trichlorobenzene	<0.0050	<0.0050	<0.0050	<0.0050	0.0050
1,2,3-Trichlorobenzene	<0.0050	<0.0050	<0.0050	<0.0050	0.0050
1,1,2-Trichloroethane	<0.0050	<0.0050	<0.0050	<0.0050	0.0050
1,1,1-Trichloroethane	<0.0050	<0.0050	<0.0050	<0.0050	0.0050
Trichloroethylene (TCE)	<0.0050	<0.0050	<0.0050	<0.0050	0.0050
Trichlorofluoromethane (R11)	<0.0050	<0.0050	<0.0050	<0.0050	0.0050
1,2,3-Trichloropropane	<0.0050	<0.0050	<0.0050	<0.0050	0.0050
1,1,2-Trichloro-1,2,2-trifluoroethane (R113)	<0.0050	<0.0050	<0.0050	<0.0050	0.0050
1,3,5-Trimethylbenzene	0.11	<0.0050	<0.0050	<0.0050	0.0050
1,2,4-Trimethylbenzene	0.30	<0.0050	<0.0050	<0.0050	0.0050
Vinyl chloride	<0.0050	<0.0050	<0.0050	<0.0050	0.0050
o-Xylene	<0.0020	<0.0020	<0.0020	<0.0020	0.0020
m,p-Xylenes	0.019	<0.0020	<0.0020	<0.0020	0.0020

Surrogates

4-Bromofluorobenzene	56% [4]	101%	109%	121%	%REC Limits 70-140
Dibromofluoromethane	106%	120%	95%	101%	70-140
Toluene-d8	152% [4]	121%	114%	112%	70-140

Viorel Vasile
Operations Manager



LABORATORY ANALYSIS RESULTS

Client: The Source Group, Inc. (SH)
Project No: 04-NDLA-007
Project Name: DFSP Norwalk Soil Remediation
Method: VOCs, OXY & TPHG by GC/MS EPA 5035

AA Project No: A5331562
Date Received: 11/24/15
Date Reported: 12/01/15
Units: mg/kg

Date Sampled:	11/24/15	11/24/15	11/24/15	11/24/15	
Date Prepared:	11/25/15	11/25/15	11/25/15	11/25/15	
Date Analyzed:	11/25/15	11/25/15	11/25/15	11/25/15	
AA ID No:	5K24006-09	5K24006-10	5K24006-11	5K24006-12	
Client ID No:	T00989	T00990	T00991	T00992	
Matrix:	Soil	Soil	Soil	Soil	
Dilution Factor:	1	1	1	1	MRL

8260B/5035 +OXY+TPHG (EPA 8260B/5035)

Acetone	<0.050	<0.050	<0.050	<0.050	0.050
tert-Amyl Methyl Ether (TAME)	<0.0050	<0.0050	<0.0050	<0.0050	0.0050
Benzene	<0.010	<0.010	<0.010	<0.010	0.010
Bromobenzene	<0.0050	<0.0050	<0.0050	<0.0050	0.0050
Bromochloromethane	<0.0050	<0.0050	<0.0050	<0.0050	0.0050
Bromodichloromethane	<0.0050	<0.0050	<0.0050	<0.0050	0.0050
Bromoform	<0.0050	<0.0050	<0.0050	<0.0050	0.0050
Bromomethane	<0.0050	<0.0050	<0.0050	<0.0050	0.0050
2-Butanone (MEK)	<0.050	<0.050	<0.050	<0.050	0.050
tert-Butyl alcohol (TBA)	<0.020	<0.020	<0.020	<0.020	0.020
sec-Butylbenzene	<0.0050	<0.0050	<0.0050	<0.0050	0.0050
tert-Butylbenzene	<0.0050	<0.0050	<0.0050	<0.0050	0.0050
n-Butylbenzene	<0.0050	<0.0050	<0.0050	<0.0050	0.0050
Carbon Disulfide	<0.0050	<0.0050	<0.0050	<0.0050	0.0050
Carbon Tetrachloride	<0.0050	<0.0050	<0.0050	<0.0050	0.0050
Chlorobenzene	<0.0050	<0.0050	<0.0050	<0.0050	0.0050
Chloroethane	<0.0050	<0.0050	<0.0050	<0.0050	0.0050
Chloroform	<0.0050	<0.0050	<0.0050	<0.0050	0.0050
Chloromethane	<0.0050	<0.0050	<0.0050	<0.0050	0.0050
2-Chlorotoluene	<0.0050	<0.0050	<0.0050	<0.0050	0.0050
4-Chlorotoluene	<0.0050	<0.0050	<0.0050	<0.0050	0.0050
1,2-Dibromo-3-chloropropane	<0.010	<0.010	<0.010	<0.010	0.010
Dibromochloromethane	<0.0050	<0.0050	<0.0050	<0.0050	0.0050
1,2-Dibromoethane (EDB)	<0.0050	<0.0050	<0.0050	<0.0050	0.0050
Dibromomethane	<0.0050	<0.0050	<0.0050	<0.0050	0.0050
1,4-Dichlorobenzene	<0.0050	<0.0050	<0.0050	<0.0050	0.0050
1,3-Dichlorobenzene	<0.0050	<0.0050	<0.0050	<0.0050	0.0050

Viorel Vasile
Operations Manager



LABORATORY ANALYSIS RESULTS

Client: The Source Group, Inc. (SH)
Project No: 04-NDLA-007
Project Name: DFSP Norwalk Soil Remediation
Method: VOCs, OXY & TPHG by GC/MS EPA 5035

AA Project No: A5331562
Date Received: 11/24/15
Date Reported: 12/01/15
Units: mg/kg

Date Sampled:	11/24/15	11/24/15	11/24/15	11/24/15	
Date Prepared:	11/25/15	11/25/15	11/25/15	11/25/15	
Date Analyzed:	11/25/15	11/25/15	11/25/15	11/25/15	
AA ID No:	5K24006-09	5K24006-10	5K24006-11	5K24006-12	
Client ID No:	T00989	T00990	T00991	T00992	
Matrix:	Soil	Soil	Soil	Soil	
Dilution Factor:	1	1	1	1	MRL

8260B/5035 +OXY+TPHG (EPA 8260B/5035) (continued)

1,2-Dichlorobenzene	<0.0050	<0.0050	<0.0050	<0.0050	0.0050
Dichlorodifluoromethane (R12)	<0.0050	<0.0050	<0.0050	<0.0050	0.0050
1,1-Dichloroethane	<0.0050	<0.0050	<0.0050	<0.0050	0.0050
1,2-Dichloroethane (EDC)	<0.0050	<0.0050	<0.0050	<0.0050	0.0050
trans-1,2-Dichloroethylene	<0.0050	<0.0050	<0.0050	<0.0050	0.0050
cis-1,2-Dichloroethylene	<0.0050	<0.0050	<0.0050	<0.0050	0.0050
1,1-Dichloroethylene	<0.0050	<0.0050	<0.0050	<0.0050	0.0050
2,2-Dichloropropane	<0.0050	<0.0050	<0.0050	<0.0050	0.0050
1,3-Dichloropropane	<0.0050	<0.0050	<0.0050	<0.0050	0.0050
1,2-Dichloropropane	<0.0050	<0.0050	<0.0050	<0.0050	0.0050
trans-1,3-Dichloropropylene	<0.0050	<0.0050	<0.0050	<0.0050	0.0050
1,1-Dichloropropylene	<0.0050	<0.0050	<0.0050	<0.0050	0.0050
cis-1,3-Dichloropropylene	<0.0050	<0.0050	<0.0050	<0.0050	0.0050
Diisopropyl ether (DIPE)	<0.0050	<0.0050	<0.0050	<0.0050	0.0050
Ethylbenzene	0.0031	<0.0020	<0.0020	0.0035	0.0020
Ethyl-tert-Butyl Ether (ETBE)	<0.0050	<0.0050	<0.0050	<0.0050	0.0050
Gasoline Range Organics (GRO)	0.65	1.3	<0.50	2.0	0.50
Hexachlorobutadiene	<0.010	<0.010	<0.010	<0.010	0.010
2-Hexanone (MBK)	<0.050	<0.050	<0.050	<0.050	0.050
Isopropylbenzene	<0.0050	<0.0050	<0.0050	<0.0050	0.0050
4-Isopropyltoluene	<0.0050	<0.0050	<0.0050	<0.0050	0.0050
Methyl-tert-Butyl Ether (MTBE)	<0.0050	<0.0050	<0.0050	<0.0050	0.0050
Methylene Chloride	<0.050	<0.050	<0.050	<0.050	0.050
4-Methyl-2-pentanone (MIBK)	<0.050	<0.050	<0.050	<0.050	0.050
Naphthalene	<0.010	<0.010	<0.010	<0.010	0.010
n-Propylbenzene	<0.0050	<0.0050	<0.0050	<0.0050	0.0050

Viorel Vasile
 Operations Manager



LABORATORY ANALYSIS RESULTS

Client: The Source Group, Inc. (SH)
Project No: 04-NDLA-007
Project Name: DFSP Norwalk Soil Remediation
Method: VOCs, OXY & TPHG by GC/MS EPA 5035

AA Project No: A5331562
Date Received: 11/24/15
Date Reported: 12/01/15
Units: mg/kg

Date Sampled:	11/24/15	11/24/15	11/24/15	11/24/15	
Date Prepared:	11/25/15	11/25/15	11/25/15	11/25/15	
Date Analyzed:	11/25/15	11/25/15	11/25/15	11/25/15	
AA ID No:	5K24006-09	5K24006-10	5K24006-11	5K24006-12	
Client ID No:	T00989	T00990	T00991	T00992	
Matrix:	Soil	Soil	Soil	Soil	
Dilution Factor:	1	1	1	1	MRL

8260B/5035 +OXY+TPHG (EPA 8260B/5035) (continued)

Styrene	<0.0050	<0.0050	<0.0050	<0.0050	0.0050
1,1,1,2-Tetrachloroethane	<0.0050	<0.0050	<0.0050	<0.0050	0.0050
1,1,2,2-Tetrachloroethane	<0.0050	<0.0050	<0.0050	<0.0050	0.0050
Tetrachloroethylene (PCE)	<0.0050	<0.0050	<0.0050	<0.0050	0.0050
Toluene	0.0042	<0.0020	<0.0020	0.0062	0.0020
1,2,4-Trichlorobenzene	<0.0050	<0.0050	<0.0050	<0.0050	0.0050
1,2,3-Trichlorobenzene	<0.0050	<0.0050	<0.0050	<0.0050	0.0050
1,1,2-Trichloroethane	<0.0050	<0.0050	<0.0050	<0.0050	0.0050
1,1,1-Trichloroethane	<0.0050	<0.0050	<0.0050	<0.0050	0.0050
Trichloroethylene (TCE)	<0.0050	<0.0050	<0.0050	<0.0050	0.0050
Trichlorofluoromethane (R11)	<0.0050	<0.0050	<0.0050	<0.0050	0.0050
1,2,3-Trichloropropane	<0.0050	<0.0050	<0.0050	<0.0050	0.0050
1,1,2-Trichloro-1,2,2-trifluoroethane (R113)	<0.0050	<0.0050	<0.0050	<0.0050	0.0050
1,3,5-Trimethylbenzene	<0.0050	<0.0050	<0.0050	<0.0050	0.0050
1,2,4-Trimethylbenzene	<0.0050	<0.0050	<0.0050	<0.0050	0.0050
Vinyl chloride	<0.0050	<0.0050	<0.0050	<0.0050	0.0050
o-Xylene	0.0031	<0.0020	<0.0020	0.0037	0.0020
m,p-Xylenes	0.012	<0.0020	<0.0020	0.013	0.0020

Surrogates					%REC Limits
4-Bromofluorobenzene	114%	131%	133%	113%	70-140
Dibromofluoromethane	103%	101%	107%	98%	70-140
Toluene-d8	108%	113%	115%	109%	70-140

Viorel Vasile
 Operations Manager



LABORATORY ANALYSIS RESULTS

Client: The Source Group, Inc. (SH)
Project No: 04-NDLA-007
Project Name: DFSP Norwalk Soil Remediation
Method: VOCs, OXY & TPHG by GC/MS EPA 5035

AA Project No: A5331562
Date Received: 11/24/15
Date Reported: 12/01/15
Units: mg/kg

Date Sampled:	11/24/15	11/24/15	11/24/15	11/24/15	
Date Prepared:	11/25/15	11/25/15	11/25/15	11/25/15	
Date Analyzed:	11/25/15	11/25/15	11/25/15	11/25/15	
AA ID No:	5K24006-13	5K24006-14	5K24006-15	5K24006-16	
Client ID No:	T00993	T00994	T00995	T00996	
Matrix:	Soil	Soil	Soil	Soil	
Dilution Factor:	1	1	100	100	MRL

8260B/5035 +OXY+TPHG (EPA 8260B/5035)

Acetone	<0.050	<0.050	<5.0	<5.0	0.050
tert-Amyl Methyl Ether (TAME)	<0.0050	<0.0050	<0.50	<0.50	0.0050
Benzene	<0.010	<0.010	<1.0	<1.0	0.010
Bromobenzene	<0.0050	<0.0050	<0.50	<0.50	0.0050
Bromochloromethane	<0.0050	<0.0050	<0.50	<0.50	0.0050
Bromodichloromethane	<0.0050	<0.0050	<0.50	<0.50	0.0050
Bromoform	<0.0050	<0.0050	<0.50	<0.50	0.0050
Bromomethane	<0.0050	<0.0050	<0.50	<0.50	0.0050
2-Butanone (MEK)	<0.050	<0.050	<5.0	<5.0	0.050
tert-Butyl alcohol (TBA)	<0.020	<0.020	<2.0	<2.0	0.020
sec-Butylbenzene	<0.0050	<0.0050	<0.50	<0.50	0.0050
tert-Butylbenzene	<0.0050	<0.0050	<0.50	<0.50	0.0050
n-Butylbenzene	<0.0050	<0.0050	<0.50	<0.50	0.0050
Carbon Disulfide	<0.0050	<0.0050	<0.50	<0.50	0.0050
Carbon Tetrachloride	<0.0050	<0.0050	<0.50	<0.50	0.0050
Chlorobenzene	<0.0050	<0.0050	<0.50	<0.50	0.0050
Chloroethane	<0.0050	<0.0050	<0.50	<0.50	0.0050
Chloroform	<0.0050	<0.0050	<0.50	<0.50	0.0050
Chloromethane	<0.0050	<0.0050	<0.50	<0.50	0.0050
2-Chlorotoluene	<0.0050	<0.0050	<0.50	<0.50	0.0050
4-Chlorotoluene	<0.0050	<0.0050	<0.50	<0.50	0.0050
1,2-Dibromo-3-chloropropane	<0.010	<0.010	<1.0	<1.0	0.010
Dibromochloromethane	<0.0050	<0.0050	<0.50	<0.50	0.0050
1,2-Dibromoethane (EDB)	<0.0050	<0.0050	<0.50	<0.50	0.0050
Dibromomethane	<0.0050	<0.0050	<0.50	<0.50	0.0050
1,4-Dichlorobenzene	<0.0050	<0.0050	<0.50	<0.50	0.0050
1,3-Dichlorobenzene	<0.0050	<0.0050	<0.50	<0.50	0.0050

Viorel Vasile
Operations Manager



LABORATORY ANALYSIS RESULTS

Client: The Source Group, Inc. (SH)
Project No: 04-NDLA-007
Project Name: DFSP Norwalk Soil Remediation
Method: VOCs, OXY & TPHG by GC/MS EPA 5035

AA Project No: A5331562
Date Received: 11/24/15
Date Reported: 12/01/15
Units: mg/kg

Date Sampled:	11/24/15	11/24/15	11/24/15	11/24/15	
Date Prepared:	11/25/15	11/25/15	11/25/15	11/25/15	
Date Analyzed:	11/25/15	11/25/15	11/25/15	11/25/15	
AA ID No:	5K24006-13	5K24006-14	5K24006-15	5K24006-16	
Client ID No:	T00993	T00994	T00995	T00996	
Matrix:	Soil	Soil	Soil	Soil	
Dilution Factor:	1	1	100	100	MRL

8260B/5035 +OXY+TPHG (EPA 8260B/5035) (continued)

1,2-Dichlorobenzene	<0.0050	<0.0050	<0.50	<0.50	0.0050
Dichlorodifluoromethane (R12)	<0.0050	<0.0050	<0.50	<0.50	0.0050
1,1-Dichloroethane	<0.0050	<0.0050	<0.50	<0.50	0.0050
1,2-Dichloroethane (EDC)	<0.0050	<0.0050	<0.50	<0.50	0.0050
trans-1,2-Dichloroethylene	<0.0050	<0.0050	<0.50	<0.50	0.0050
cis-1,2-Dichloroethylene	<0.0050	<0.0050	<0.50	<0.50	0.0050
1,1-Dichloroethylene	<0.0050	<0.0050	<0.50	<0.50	0.0050
2,2-Dichloropropane	<0.0050	<0.0050	<0.50	<0.50	0.0050
1,3-Dichloropropane	<0.0050	<0.0050	<0.50	<0.50	0.0050
1,2-Dichloropropane	<0.0050	<0.0050	<0.50	<0.50	0.0050
trans-1,3-Dichloropropylene	<0.0050	<0.0050	<0.50	<0.50	0.0050
1,1-Dichloropropylene	<0.0050	<0.0050	<0.50	<0.50	0.0050
cis-1,3-Dichloropropylene	<0.0050	<0.0050	<0.50	<0.50	0.0050
Diisopropyl ether (DIPE)	<0.0050	<0.0050	<0.50	<0.50	0.0050
Ethylbenzene	0.0042	<0.0020	<0.20	<0.20	0.0020
Ethyl-tert-Butyl Ether (ETBE)	<0.0050	<0.0050	<0.50	<0.50	0.0050
Gasoline Range Organics (GRO)	0.58	<0.50	82	160	0.50
Hexachlorobutadiene	<0.010	<0.010	<1.0	<1.0	0.010
2-Hexanone (MBK)	<0.050	<0.050	<5.0	<5.0	0.050
Isopropylbenzene	<0.0050	<0.0050	<0.50	<0.50	0.0050
4-Isopropyltoluene	<0.0050	<0.0050	<0.50	<0.50	0.0050
Methyl-tert-Butyl Ether (MTBE)	<0.0050	<0.0050	<0.50	<0.50	0.0050
Methylene Chloride	<0.050	<0.050	<5.0	<5.0	0.050
4-Methyl-2-pentanone (MIBK)	<0.050	<0.050	<5.0	<5.0	0.050
Naphthalene	<0.010	<0.010	<1.0	<1.0	0.010
n-Propylbenzene	<0.0050	<0.0050	<0.50	<0.50	0.0050

Viorel Vasile
Operations Manager



LABORATORY ANALYSIS RESULTS

Client: The Source Group, Inc. (SH)
Project No: 04-NDLA-007
Project Name: DFSP Norwalk Soil Remediation
Method: VOCs, OXY & TPHG by GC/MS EPA 5035

AA Project No: A5331562
Date Received: 11/24/15
Date Reported: 12/01/15
Units: mg/kg

Table with 5 columns: Date Sampled, Date Prepared, Date Analyzed, AA ID No, Client ID No, Matrix, Dilution Factor, and MRL. Rows include sample dates (11/24/15, 11/25/15), IDs (5K24006-13 to 16), client IDs (T00993 to 96), and matrices (Soil).

8260B/5035 +OXY+TPHG (EPA 8260B/5035) (continued)

Table listing chemical compounds and their concentrations across four samples. Compounds include Styrene, Toluene, and various chlorinated hydrocarbons. Concentrations are shown as values or upper limits (e.g., <0.0050, 0.0083).

Surrogates

Table showing surrogate recovery percentages for 4-Bromofluorobenzene, Dibromofluoromethane, and Toluene-d8, compared to %REC Limits (70-140).

Viorel Vasile
Operations Manager



LABORATORY ANALYSIS RESULTS

Client: The Source Group, Inc. (SH)
Project No: 04-NDLA-007
Project Name: DFSP Norwalk Soil Remediation
Method: VOCs, OXY & TPHG by GC/MS EPA 5035

AA Project No: A5331562
Date Received: 11/24/15
Date Reported: 12/01/15
Units: mg/kg

Date Sampled:	11/24/15	11/24/15	11/24/15	11/24/15	
Date Prepared:	11/25/15	11/25/15	11/25/15	11/25/15	
Date Analyzed:	11/25/15	11/25/15	11/25/15	11/25/15	
AA ID No:	5K24006-17	5K24006-18	5K24006-19	5K24006-20	
Client ID No:	T00997	T00998	T00999	T01000	
Matrix:	Soil	Soil	Soil	Soil	
Dilution Factor:	1	1	1	1	MRL

8260B/5035 +OXY+TPHG (EPA 8260B/5035)

Acetone	<0.050	<0.050	<0.050	<0.050	0.050
tert-Amyl Methyl Ether (TAME)	<0.0050	<0.0050	<0.0050	<0.0050	0.0050
Benzene	<0.010	<0.010	<0.010	<0.010	0.010
Bromobenzene	<0.0050	<0.0050	<0.0050	<0.0050	0.0050
Bromochloromethane	<0.0050	<0.0050	<0.0050	<0.0050	0.0050
Bromodichloromethane	<0.0050	<0.0050	<0.0050	<0.0050	0.0050
Bromoform	<0.0050	<0.0050	<0.0050	<0.0050	0.0050
Bromomethane	<0.0050	<0.0050	<0.0050	<0.0050	0.0050
2-Butanone (MEK)	<0.050	<0.050	<0.050	<0.050	0.050
tert-Butyl alcohol (TBA)	<0.020	<0.020	<0.020	<0.020	0.020
sec-Butylbenzene	<0.0050	<0.0050	<0.0050	<0.0050	0.0050
tert-Butylbenzene	<0.0050	<0.0050	<0.0050	<0.0050	0.0050
n-Butylbenzene	<0.0050	<0.0050	<0.0050	<0.0050	0.0050
Carbon Disulfide	<0.0050	<0.0050	<0.0050	<0.0050	0.0050
Carbon Tetrachloride	<0.0050	<0.0050	<0.0050	<0.0050	0.0050
Chlorobenzene	<0.0050	<0.0050	<0.0050	<0.0050	0.0050
Chloroethane	<0.0050	<0.0050	<0.0050	<0.0050	0.0050
Chloroform	<0.0050	<0.0050	<0.0050	<0.0050	0.0050
Chloromethane	<0.0050	<0.0050	<0.0050	<0.0050	0.0050
2-Chlorotoluene	<0.0050	<0.0050	<0.0050	<0.0050	0.0050
4-Chlorotoluene	<0.0050	<0.0050	<0.0050	<0.0050	0.0050
1,2-Dibromo-3-chloropropane	<0.010	<0.010	<0.010	<0.010	0.010
Dibromochloromethane	<0.0050	<0.0050	<0.0050	<0.0050	0.0050
1,2-Dibromoethane (EDB)	<0.0050	<0.0050	<0.0050	<0.0050	0.0050
Dibromomethane	<0.0050	<0.0050	<0.0050	<0.0050	0.0050
1,4-Dichlorobenzene	<0.0050	<0.0050	<0.0050	<0.0050	0.0050
1,3-Dichlorobenzene	<0.0050	<0.0050	<0.0050	<0.0050	0.0050

Viorel Vasile
Operations Manager



LABORATORY ANALYSIS RESULTS

Client: The Source Group, Inc. (SH)
Project No: 04-NDLA-007
Project Name: DFSP Norwalk Soil Remediation
Method: VOCs, OXY & TPHG by GC/MS EPA 5035

AA Project No: A5331562
Date Received: 11/24/15
Date Reported: 12/01/15
Units: mg/kg

Date Sampled:	11/24/15	11/24/15	11/24/15	11/24/15	
Date Prepared:	11/25/15	11/25/15	11/25/15	11/25/15	
Date Analyzed:	11/25/15	11/25/15	11/25/15	11/25/15	
AA ID No:	5K24006-17	5K24006-18	5K24006-19	5K24006-20	
Client ID No:	T00997	T00998	T00999	T01000	
Matrix:	Soil	Soil	Soil	Soil	
Dilution Factor:	1	1	1	1	MRL

8260B/5035 +OXY+TPHG (EPA 8260B/5035) (continued)

1,2-Dichlorobenzene	<0.0050	<0.0050	<0.0050	<0.0050	0.0050
Dichlorodifluoromethane (R12)	<0.0050	<0.0050	<0.0050	<0.0050	0.0050
1,1-Dichloroethane	<0.0050	<0.0050	<0.0050	<0.0050	0.0050
1,2-Dichloroethane (EDC)	<0.0050	<0.0050	<0.0050	<0.0050	0.0050
trans-1,2-Dichloroethylene	<0.0050	<0.0050	<0.0050	<0.0050	0.0050
cis-1,2-Dichloroethylene	<0.0050	<0.0050	<0.0050	<0.0050	0.0050
1,1-Dichloroethylene	<0.0050	<0.0050	<0.0050	<0.0050	0.0050
2,2-Dichloropropane	<0.0050	<0.0050	<0.0050	<0.0050	0.0050
1,3-Dichloropropane	<0.0050	<0.0050	<0.0050	<0.0050	0.0050
1,2-Dichloropropane	<0.0050	<0.0050	<0.0050	<0.0050	0.0050
trans-1,3-Dichloropropylene	<0.0050	<0.0050	<0.0050	<0.0050	0.0050
1,1-Dichloropropylene	<0.0050	<0.0050	<0.0050	<0.0050	0.0050
cis-1,3-Dichloropropylene	<0.0050	<0.0050	<0.0050	<0.0050	0.0050
Diisopropyl ether (DIPE)	<0.0050	<0.0050	<0.0050	<0.0050	0.0050
Ethylbenzene	<0.0020	<0.0020	<0.0020	<0.0020	0.0020
Ethyl-tert-Butyl Ether (ETBE)	<0.0050	<0.0050	<0.0050	<0.0050	0.0050
Gasoline Range Organics (GRO)	1.3	11 [3]	<0.50	<0.50	0.50
Hexachlorobutadiene	<0.010	<0.010	<0.010	<0.010	0.010
2-Hexanone (MBK)	<0.050	<0.050	<0.050	<0.050	0.050
Isopropylbenzene	<0.0050	<0.0050	<0.0050	<0.0050	0.0050
4-Isopropyltoluene	<0.0050	<0.0050	<0.0050	<0.0050	0.0050
Methyl-tert-Butyl Ether (MTBE)	<0.0050	<0.0050	<0.0050	<0.0050	0.0050
Methylene Chloride	<0.050	<0.050	<0.050	<0.050	0.050
4-Methyl-2-pentanone (MIBK)	<0.050	<0.050	<0.050	<0.050	0.050
Naphthalene	<0.010	<0.010	<0.010	<0.010	0.010
n-Propylbenzene	<0.0050	<0.0050	<0.0050	<0.0050	0.0050

Viorel Vasile
 Operations Manager



LABORATORY ANALYSIS RESULTS

Client: The Source Group, Inc. (SH)
Project No: 04-NDLA-007
Project Name: DFSP Norwalk Soil Remediation
Method: VOCs, OXY & TPHG by GC/MS EPA 5035

AA Project No: A5331562
Date Received: 11/24/15
Date Reported: 12/01/15
Units: mg/kg

Date Sampled:	11/24/15	11/24/15	11/24/15	11/24/15	
Date Prepared:	11/25/15	11/25/15	11/25/15	11/25/15	
Date Analyzed:	11/25/15	11/25/15	11/25/15	11/25/15	
AA ID No:	5K24006-17	5K24006-18	5K24006-19	5K24006-20	
Client ID No:	T00997	T00998	T00999	T01000	
Matrix:	Soil	Soil	Soil	Soil	
Dilution Factor:	1	1	1	1	MRL

8260B/5035 +OXY+TPHG (EPA 8260B/5035) (continued)

Styrene	<0.0050	<0.0050	<0.0050	<0.0050	0.0050
1,1,1,2-Tetrachloroethane	<0.0050	<0.0050	<0.0050	<0.0050	0.0050
1,1,2,2-Tetrachloroethane	<0.0050	<0.0050	<0.0050	<0.0050	0.0050
Tetrachloroethylene (PCE)	<0.0050	<0.0050	<0.0050	<0.0050	0.0050
Toluene	<0.0020	0.0024	<0.0020	<0.0020	0.0020
1,2,4-Trichlorobenzene	<0.0050	<0.0050	<0.0050	<0.0050	0.0050
1,2,3-Trichlorobenzene	<0.0050	<0.0050	<0.0050	<0.0050	0.0050
1,1,2-Trichloroethane	<0.0050	<0.0050	<0.0050	<0.0050	0.0050
1,1,1-Trichloroethane	<0.0050	<0.0050	<0.0050	<0.0050	0.0050
Trichloroethylene (TCE)	<0.0050	<0.0050	<0.0050	<0.0050	0.0050
Trichlorofluoromethane (R11)	<0.0050	<0.0050	<0.0050	<0.0050	0.0050
1,2,3-Trichloropropane	<0.0050	<0.0050	<0.0050	<0.0050	0.0050
1,1,2-Trichloro-1,2,2-trifluoroethane (R113)	<0.0050	<0.0050	<0.0050	<0.0050	0.0050
1,3,5-Trimethylbenzene	<0.0050	<0.0050	<0.0050	<0.0050	0.0050
1,2,4-Trimethylbenzene	<0.0050	<0.0050	<0.0050	<0.0050	0.0050
Vinyl chloride	<0.0050	<0.0050	<0.0050	<0.0050	0.0050
o-Xylene	<0.0020	<0.0020	<0.0020	<0.0020	0.0020
m,p-Xylenes	<0.0020	<0.0020	<0.0020	<0.0020	0.0020

Surrogates

					%REC Limits
4-Bromofluorobenzene	126%	112%	142% [4]	129%	70-140
Dibromofluoromethane	100%	107%	109%	100%	70-140
Toluene-d8	114%	119%	116%	114%	70-140

Viorel Vasile
Operations Manager



LABORATORY ANALYSIS RESULTS

Client: The Source Group, Inc. (SH)
Project No: 04-NDLA-007
Project Name: DFSP Norwalk Soil Remediation
Method: VOCs, OXY & TPHG by GC/MS EPA 5035

AA Project No: A5331562
Date Received: 11/24/15
Date Reported: 12/01/15
Units: mg/kg

Date Sampled:	11/24/15	11/24/15	11/24/15	11/24/15	
Date Prepared:	11/25/15	11/25/15	11/25/15	11/25/15	
Date Analyzed:	11/25/15	11/25/15	11/25/15	11/25/15	
AA ID No:	5K24006-21	5K24006-22	5K24006-23	5K24006-24	
Client ID No:	T01001	T01002	T01003	T01004	
Matrix:	Soil	Soil	Soil	Soil	
Dilution Factor:	1	1	1	1	MRL

8260B/5035 +OXY+TPHG (EPA 8260B/5035)

Acetone	<0.050	<0.050	<0.050	<0.050	0.050
tert-Amyl Methyl Ether (TAME)	<0.0050	<0.0050	<0.0050	<0.0050	0.0050
Benzene	<0.010	<0.010	<0.010	<0.010	0.010
Bromobenzene	<0.0050	<0.0050	<0.0050	<0.0050	0.0050
Bromochloromethane	<0.0050	<0.0050	<0.0050	<0.0050	0.0050
Bromodichloromethane	<0.0050	<0.0050	<0.0050	<0.0050	0.0050
Bromoform	<0.0050	<0.0050	<0.0050	<0.0050	0.0050
Bromomethane	<0.0050	<0.0050	<0.0050	<0.0050	0.0050
2-Butanone (MEK)	<0.050	<0.050	<0.050	<0.050	0.050
tert-Butyl alcohol (TBA)	<0.020	<0.020	<0.020	<0.020	0.020
sec-Butylbenzene	<0.0050	<0.0050	<0.0050	<0.0050	0.0050
tert-Butylbenzene	<0.0050	<0.0050	<0.0050	<0.0050	0.0050
n-Butylbenzene	<0.0050	<0.0050	<0.0050	<0.0050	0.0050
Carbon Disulfide	<0.0050	<0.0050	<0.0050	<0.0050	0.0050
Carbon Tetrachloride	<0.0050	<0.0050	<0.0050	<0.0050	0.0050
Chlorobenzene	<0.0050	<0.0050	<0.0050	<0.0050	0.0050
Chloroethane	<0.0050	<0.0050	<0.0050	<0.0050	0.0050
Chloroform	<0.0050	<0.0050	<0.0050	<0.0050	0.0050
Chloromethane	<0.0050	<0.0050	<0.0050	<0.0050	0.0050
2-Chlorotoluene	<0.0050	<0.0050	<0.0050	<0.0050	0.0050
4-Chlorotoluene	<0.0050	<0.0050	<0.0050	<0.0050	0.0050
1,2-Dibromo-3-chloropropane	<0.010	<0.010	<0.010	<0.010	0.010
Dibromochloromethane	<0.0050	<0.0050	<0.0050	<0.0050	0.0050
1,2-Dibromoethane (EDB)	<0.0050	<0.0050	<0.0050	<0.0050	0.0050
Dibromomethane	<0.0050	<0.0050	<0.0050	<0.0050	0.0050
1,4-Dichlorobenzene	<0.0050	<0.0050	<0.0050	<0.0050	0.0050
1,3-Dichlorobenzene	<0.0050	<0.0050	<0.0050	<0.0050	0.0050

Viorel Vasile
Operations Manager



LABORATORY ANALYSIS RESULTS

Client: The Source Group, Inc. (SH)
Project No: 04-NDLA-007
Project Name: DFSP Norwalk Soil Remediation
Method: VOCs, OXY & TPHG by GC/MS EPA 5035

AA Project No: A5331562
Date Received: 11/24/15
Date Reported: 12/01/15
Units: mg/kg

Date Sampled:	11/24/15	11/24/15	11/24/15	11/24/15	
Date Prepared:	11/25/15	11/25/15	11/25/15	11/25/15	
Date Analyzed:	11/25/15	11/25/15	11/25/15	11/25/15	
AA ID No:	5K24006-21	5K24006-22	5K24006-23	5K24006-24	
Client ID No:	T01001	T01002	T01003	T01004	
Matrix:	Soil	Soil	Soil	Soil	
Dilution Factor:	1	1	1	1	MRL

8260B/5035 +OXY+TPHG (EPA 8260B/5035) (continued)

1,2-Dichlorobenzene	<0.0050	<0.0050	<0.0050	<0.0050	0.0050
Dichlorodifluoromethane (R12)	<0.0050	<0.0050	<0.0050	<0.0050	0.0050
1,1-Dichloroethane	<0.0050	<0.0050	<0.0050	<0.0050	0.0050
1,2-Dichloroethane (EDC)	<0.0050	<0.0050	<0.0050	<0.0050	0.0050
trans-1,2-Dichloroethylene	<0.0050	<0.0050	<0.0050	<0.0050	0.0050
cis-1,2-Dichloroethylene	<0.0050	<0.0050	<0.0050	<0.0050	0.0050
1,1-Dichloroethylene	<0.0050	<0.0050	<0.0050	<0.0050	0.0050
2,2-Dichloropropane	<0.0050	<0.0050	<0.0050	<0.0050	0.0050
1,3-Dichloropropane	<0.0050	<0.0050	<0.0050	<0.0050	0.0050
1,2-Dichloropropane	<0.0050	<0.0050	<0.0050	<0.0050	0.0050
trans-1,3-Dichloropropylene	<0.0050	<0.0050	<0.0050	<0.0050	0.0050
1,1-Dichloropropylene	<0.0050	<0.0050	<0.0050	<0.0050	0.0050
cis-1,3-Dichloropropylene	<0.0050	<0.0050	<0.0050	<0.0050	0.0050
Diisopropyl ether (DIPE)	<0.0050	<0.0050	<0.0050	<0.0050	0.0050
Ethylbenzene	<0.0020	<0.0020	<0.0020	<0.0020	0.0020
Ethyl-tert-Butyl Ether (ETBE)	<0.0050	<0.0050	<0.0050	<0.0050	0.0050
Gasoline Range Organics (GRO)	1.1	<0.50	<0.50	7.5	0.50
Hexachlorobutadiene	<0.010	<0.010	<0.010	<0.010	0.010
2-Hexanone (MBK)	<0.050	<0.050	<0.050	<0.050	0.050
Isopropylbenzene	<0.0050	<0.0050	<0.0050	<0.0050	0.0050
4-Isopropyltoluene	<0.0050	<0.0050	<0.0050	<0.0050	0.0050
Methyl-tert-Butyl Ether (MTBE)	<0.0050	<0.0050	<0.0050	<0.0050	0.0050
Methylene Chloride	<0.050	<0.050	<0.050	<0.050	0.050
4-Methyl-2-pentanone (MIBK)	<0.050	<0.050	<0.050	<0.050	0.050
Naphthalene	<0.010	<0.010	<0.010	<0.010	0.010
n-Propylbenzene	<0.0050	<0.0050	<0.0050	<0.0050	0.0050

Viorel Vasile
Operations Manager



LABORATORY ANALYSIS RESULTS

Client: The Source Group, Inc. (SH)
Project No: 04-NDLA-007
Project Name: DFSP Norwalk Soil Remediation
Method: VOCs, OXY & TPHG by GC/MS EPA 5035

AA Project No: A5331562
Date Received: 11/24/15
Date Reported: 12/01/15
Units: mg/kg

Date Sampled:	11/24/15	11/24/15	11/24/15	11/24/15	
Date Prepared:	11/25/15	11/25/15	11/25/15	11/25/15	
Date Analyzed:	11/25/15	11/25/15	11/25/15	11/25/15	
AA ID No:	5K24006-21	5K24006-22	5K24006-23	5K24006-24	
Client ID No:	T01001	T01002	T01003	T01004	
Matrix:	Soil	Soil	Soil	Soil	
Dilution Factor:	1	1	1	1	MRL

8260B/5035 +OXY+TPHG (EPA 8260B/5035) (continued)

Styrene	<0.0050	<0.0050	<0.0050	<0.0050	0.0050
1,1,1,2-Tetrachloroethane	<0.0050	<0.0050	<0.0050	<0.0050	0.0050
1,1,2,2-Tetrachloroethane	<0.0050	<0.0050	<0.0050	<0.0050	0.0050
Tetrachloroethylene (PCE)	<0.0050	<0.0050	<0.0050	<0.0050	0.0050
Toluene	0.0020	0.0020	<0.0020	0.0028	0.0020
1,2,4-Trichlorobenzene	<0.0050	<0.0050	<0.0050	<0.0050	0.0050
1,2,3-Trichlorobenzene	<0.0050	<0.0050	<0.0050	<0.0050	0.0050
1,1,2-Trichloroethane	<0.0050	<0.0050	<0.0050	<0.0050	0.0050
1,1,1-Trichloroethane	<0.0050	<0.0050	<0.0050	<0.0050	0.0050
Trichloroethylene (TCE)	<0.0050	<0.0050	<0.0050	<0.0050	0.0050
Trichlorofluoromethane (R11)	<0.0050	<0.0050	<0.0050	<0.0050	0.0050
1,2,3-Trichloropropane	<0.0050	<0.0050	<0.0050	<0.0050	0.0050
1,1,2-Trichloro-1,2,2-trifluoroethane (R113)	<0.0050	<0.0050	<0.0050	<0.0050	0.0050
1,3,5-Trimethylbenzene	<0.0050	<0.0050	<0.0050	<0.0050	0.0050
1,2,4-Trimethylbenzene	<0.0050	<0.0050	<0.0050	<0.0050	0.0050
Vinyl chloride	<0.0050	<0.0050	<0.0050	<0.0050	0.0050
o-Xylene	<0.0020	<0.0020	<0.0020	<0.0020	0.0020
m,p-Xylenes	<0.0020	<0.0020	<0.0020	<0.0020	0.0020

Surrogates

					%REC Limits
4-Bromofluorobenzene	104%	106%	102%	91%	70-140
Dibromofluoromethane	100%	96%	98%	101%	70-140
Toluene-d8	111%	113%	112%	115%	70-140

Viorel Vasile
 Operations Manager



LABORATORY ANALYSIS RESULTS

Client: The Source Group, Inc. (SH)
Project No: 04-NDLA-007
Project Name: DFSP Norwalk Soil Remediation
Method: VOCs, OXY & TPHG by GC/MS EPA 5035

AA Project No: A5331562
Date Received: 11/24/15
Date Reported: 12/01/15
Units: mg/kg

Date Sampled:	11/24/15	11/24/15	11/24/15	11/24/15	
Date Prepared:	11/25/15	11/25/15	11/25/15	11/25/15	
Date Analyzed:	11/25/15	11/25/15	11/25/15	11/25/15	
AA ID No:	5K24006-25	5K24006-26	5K24006-27	5K24006-28	
Client ID No:	T01005	T01006	T01007	T01008	
Matrix:	Soil	Soil	Soil	Soil	
Dilution Factor:	1	1	100	1	MRL

8260B/5035 +OXY+TPHG (EPA 8260B/5035)

Acetone	<0.050	<0.050	<5.0	<0.050	0.050
tert-Amyl Methyl Ether (TAME)	<0.0050	<0.0050	<0.50	<0.0050	0.0050
Benzene	<0.010	<0.010	<1.0	<0.010	0.010
Bromobenzene	<0.0050	<0.0050	<0.50	<0.0050	0.0050
Bromochloromethane	<0.0050	<0.0050	<0.50	<0.0050	0.0050
Bromodichloromethane	<0.0050	<0.0050	<0.50	<0.0050	0.0050
Bromoform	<0.0050	<0.0050	<0.50	<0.0050	0.0050
Bromomethane	<0.0050	<0.0050	<0.50	<0.0050	0.0050
2-Butanone (MEK)	<0.050	<0.050	<5.0	<0.050	0.050
tert-Butyl alcohol (TBA)	<0.020	<0.020	<2.0	<0.020	0.020
sec-Butylbenzene	<0.0050	<0.0050	<0.50	<0.0050	0.0050
tert-Butylbenzene	<0.0050	<0.0050	<0.50	<0.0050	0.0050
n-Butylbenzene	<0.0050	<0.0050	<0.50	<0.0050	0.0050
Carbon Disulfide	<0.0050	<0.0050	<0.50	<0.0050	0.0050
Carbon Tetrachloride	<0.0050	<0.0050	<0.50	<0.0050	0.0050
Chlorobenzene	<0.0050	<0.0050	<0.50	<0.0050	0.0050
Chloroethane	<0.0050	<0.0050	<0.50	<0.0050	0.0050
Chloroform	<0.0050	<0.0050	<0.50	<0.0050	0.0050
Chloromethane	<0.0050	<0.0050	<0.50	<0.0050	0.0050
2-Chlorotoluene	<0.0050	<0.0050	<0.50	<0.0050	0.0050
4-Chlorotoluene	<0.0050	<0.0050	<0.50	<0.0050	0.0050
1,2-Dibromo-3-chloropropane	<0.010	<0.010	<1.0	<0.010	0.010
Dibromochloromethane	<0.0050	<0.0050	<0.50	<0.0050	0.0050
1,2-Dibromoethane (EDB)	<0.0050	<0.0050	<0.50	<0.0050	0.0050
Dibromomethane	<0.0050	<0.0050	<0.50	<0.0050	0.0050
1,4-Dichlorobenzene	<0.0050	<0.0050	<0.50	<0.0050	0.0050
1,3-Dichlorobenzene	<0.0050	<0.0050	<0.50	<0.0050	0.0050

Viorel Vasile
Operations Manager



LABORATORY ANALYSIS RESULTS

Client: The Source Group, Inc. (SH)
Project No: 04-NDLA-007
Project Name: DFSP Norwalk Soil Remediation
Method: VOCs, OXY & TPHG by GC/MS EPA 5035

AA Project No: A5331562
Date Received: 11/24/15
Date Reported: 12/01/15
Units: mg/kg

Date Sampled:	11/24/15	11/24/15	11/24/15	11/24/15	
Date Prepared:	11/25/15	11/25/15	11/25/15	11/25/15	
Date Analyzed:	11/25/15	11/25/15	11/25/15	11/25/15	
AA ID No:	5K24006-25	5K24006-26	5K24006-27	5K24006-28	
Client ID No:	T01005	T01006	T01007	T01008	
Matrix:	Soil	Soil	Soil	Soil	
Dilution Factor:	1	1	100	1	MRL

8260B/5035 +OXY+TPHG (EPA 8260B/5035) (continued)

1,2-Dichlorobenzene	<0.0050	<0.0050	<0.50	<0.0050	0.0050
Dichlorodifluoromethane (R12)	<0.0050	<0.0050	<0.50	<0.0050	0.0050
1,1-Dichloroethane	<0.0050	<0.0050	<0.50	<0.0050	0.0050
1,2-Dichloroethane (EDC)	<0.0050	<0.0050	<0.50	<0.0050	0.0050
trans-1,2-Dichloroethylene	<0.0050	<0.0050	<0.50	<0.0050	0.0050
cis-1,2-Dichloroethylene	<0.0050	<0.0050	<0.50	<0.0050	0.0050
1,1-Dichloroethylene	<0.0050	<0.0050	<0.50	<0.0050	0.0050
2,2-Dichloropropane	<0.0050	<0.0050	<0.50	<0.0050	0.0050
1,3-Dichloropropane	<0.0050	<0.0050	<0.50	<0.0050	0.0050
1,2-Dichloropropane	<0.0050	<0.0050	<0.50	<0.0050	0.0050
trans-1,3-Dichloropropylene	<0.0050	<0.0050	<0.50	<0.0050	0.0050
1,1-Dichloropropylene	<0.0050	<0.0050	<0.50	<0.0050	0.0050
cis-1,3-Dichloropropylene	<0.0050	<0.0050	<0.50	<0.0050	0.0050
Diisopropyl ether (DIPE)	<0.0050	<0.0050	<0.50	<0.0050	0.0050
Ethylbenzene	<0.0020	<0.0020	<0.20	<0.0020	0.0020
Ethyl-tert-Butyl Ether (ETBE)	<0.0050	<0.0050	<0.50	<0.0050	0.0050
Gasoline Range Organics (GRO)	5.5	<0.50	50	<0.50	0.50
Hexachlorobutadiene	<0.010	<0.010	<1.0	<0.010	0.010
2-Hexanone (MBK)	<0.050	<0.050	<5.0	<0.050	0.050
Isopropylbenzene	<0.0050	<0.0050	<0.50	<0.0050	0.0050
4-Isopropyltoluene	<0.0050	<0.0050	<0.50	<0.0050	0.0050
Methyl-tert-Butyl Ether (MTBE)	<0.0050	<0.0050	<0.50	<0.0050	0.0050
Methylene Chloride	<0.050	<0.050	<5.0	<0.050	0.050
4-Methyl-2-pentanone (MIBK)	<0.050	<0.050	<5.0	<0.050	0.050
Naphthalene	<0.010	<0.010	<1.0	<0.010	0.010
n-Propylbenzene	<0.0050	<0.0050	<0.50	<0.0050	0.0050

Viorel Vasile
Operations Manager



LABORATORY ANALYSIS RESULTS

Client: The Source Group, Inc. (SH)
 Project No: 04-NDLA-007
 Project Name: DFSP Norwalk Soil Remediation
 Method: VOCs, OXY & TPHG by GC/MS EPA 5035

AA Project No: A5331562
 Date Received: 11/24/15
 Date Reported: 12/01/15
 Units: mg/kg

Date Sampled:	11/24/15	11/24/15	11/24/15	11/24/15	
Date Prepared:	11/25/15	11/25/15	11/25/15	11/25/15	
Date Analyzed:	11/25/15	11/25/15	11/25/15	11/25/15	
AA ID No:	5K24006-25	5K24006-26	5K24006-27	5K24006-28	
Client ID No:	T01005	T01006	T01007	T01008	
Matrix:	Soil	Soil	Soil	Soil	
Dilution Factor:	1	1	100	1	MRL

8260B/5035 +OXY+TPHG (EPA 8260B/5035) (continued)

Styrene	<0.0050	<0.0050	<0.50	<0.0050	0.0050
1,1,1,2-Tetrachloroethane	<0.0050	<0.0050	<0.50	<0.0050	0.0050
1,1,2,2-Tetrachloroethane	<0.0050	<0.0050	<0.50	<0.0050	0.0050
Tetrachloroethylene (PCE)	<0.0050	<0.0050	<0.50	<0.0050	0.0050
Toluene	0.0038	<0.0020	<0.20	<0.0020	0.0020
1,2,4-Trichlorobenzene	<0.0050	<0.0050	<0.50	<0.0050	0.0050
1,2,3-Trichlorobenzene	<0.0050	<0.0050	<0.50	<0.0050	0.0050
1,1,2-Trichloroethane	<0.0050	<0.0050	<0.50	<0.0050	0.0050
1,1,1-Trichloroethane	<0.0050	<0.0050	<0.50	<0.0050	0.0050
Trichloroethylene (TCE)	<0.0050	<0.0050	<0.50	<0.0050	0.0050
Trichlorofluoromethane (R11)	<0.0050	<0.0050	<0.50	<0.0050	0.0050
1,2,3-Trichloropropane	<0.0050	<0.0050	<0.50	<0.0050	0.0050
1,1,2-Trichloro-1,2,2-trifluoroethane (R113)	<0.0050	<0.0050	<0.50	<0.0050	0.0050
1,3,5-Trimethylbenzene	<0.0050	<0.0050	<0.50	<0.0050	0.0050
1,2,4-Trimethylbenzene	<0.0050	<0.0050	<0.50	<0.0050	0.0050
Vinyl chloride	<0.0050	<0.0050	<0.50	<0.0050	0.0050
o-Xylene	<0.0020	<0.0020	<0.20	<0.0020	0.0020
m,p-Xylenes	0.0033	<0.0020	<0.20	<0.0020	0.0020

Surrogates

4-Bromofluorobenzene	124%	106%	101%	149% [4]	%REC Limits 70-140
Dibromofluoromethane	104%	99%	99%	101%	70-140
Toluene-d8	111%	112%	108%	128%	70-140

Viorel Vasile
 Operations Manager



LABORATORY ANALYSIS RESULTS

Client: The Source Group, Inc. (SH)
Project No: 04-NDLA-007
Project Name: DFSP Norwalk Soil Remediation
Method: VOCs, OXY & TPHG by GC/MS EPA 5035

AA Project No: A5331562
Date Received: 11/24/15
Date Reported: 12/01/15
Units: mg/kg

Date Sampled:	11/24/15	11/24/15	11/24/15	11/24/15	
Date Prepared:	11/25/15	11/25/15	11/25/15	11/25/15	
Date Analyzed:	11/25/15	11/25/15	11/25/15	11/25/15	
AA ID No:	5K24006-29	5K24006-30	5K24006-31	5K24006-32	
Client ID No:	T01009	T01010	T01011	T01012	
Matrix:	Soil	Soil	Soil	Soil	
Dilution Factor:	1	1	1	1	MRL

8260B/5035 +OXY+TPHG (EPA 8260B/5035)

Acetone	<0.050	<0.050	<0.050	<0.050	0.050
tert-Amyl Methyl Ether (TAME)	<0.0050	<0.0050	<0.0050	<0.0050	0.0050
Benzene	<0.010	<0.010	<0.010	<0.010	0.010
Bromobenzene	<0.0050	<0.0050	<0.0050	<0.0050	0.0050
Bromochloromethane	<0.0050	<0.0050	<0.0050	<0.0050	0.0050
Bromodichloromethane	<0.0050	<0.0050	<0.0050	<0.0050	0.0050
Bromoform	<0.0050	<0.0050	<0.0050	<0.0050	0.0050
Bromomethane	<0.0050	<0.0050	<0.0050	<0.0050	0.0050
2-Butanone (MEK)	<0.050	<0.050	<0.050	<0.050	0.050
tert-Butyl alcohol (TBA)	<0.020	<0.020	<0.020	<0.020	0.020
sec-Butylbenzene	<0.0050	<0.0050	<0.0050	<0.0050	0.0050
tert-Butylbenzene	<0.0050	<0.0050	<0.0050	<0.0050	0.0050
n-Butylbenzene	<0.0050	<0.0050	<0.0050	<0.0050	0.0050
Carbon Disulfide	<0.0050	<0.0050	<0.0050	<0.0050	0.0050
Carbon Tetrachloride	<0.0050	<0.0050	<0.0050	<0.0050	0.0050
Chlorobenzene	<0.0050	<0.0050	<0.0050	<0.0050	0.0050
Chloroethane	<0.0050	<0.0050	<0.0050	<0.0050	0.0050
Chloroform	<0.0050	<0.0050	<0.0050	<0.0050	0.0050
Chloromethane	<0.0050	<0.0050	<0.0050	<0.0050	0.0050
2-Chlorotoluene	<0.0050	<0.0050	<0.0050	<0.0050	0.0050
4-Chlorotoluene	<0.0050	<0.0050	<0.0050	<0.0050	0.0050
1,2-Dibromo-3-chloropropane	<0.010	<0.010	<0.010	<0.010	0.010
Dibromochloromethane	<0.0050	<0.0050	<0.0050	<0.0050	0.0050
1,2-Dibromoethane (EDB)	<0.0050	<0.0050	<0.0050	<0.0050	0.0050
Dibromomethane	<0.0050	<0.0050	<0.0050	<0.0050	0.0050
1,4-Dichlorobenzene	<0.0050	<0.0050	<0.0050	<0.0050	0.0050
1,3-Dichlorobenzene	<0.0050	<0.0050	<0.0050	<0.0050	0.0050

Viorel Vasile
Operations Manager



LABORATORY ANALYSIS RESULTS

Client: The Source Group, Inc. (SH)
Project No: 04-NDLA-007
Project Name: DFSP Norwalk Soil Remediation
Method: VOCs, OXY & TPHG by GC/MS EPA 5035

AA Project No: A5331562
Date Received: 11/24/15
Date Reported: 12/01/15
Units: mg/kg

Date Sampled:	11/24/15	11/24/15	11/24/15	11/24/15	
Date Prepared:	11/25/15	11/25/15	11/25/15	11/25/15	
Date Analyzed:	11/25/15	11/25/15	11/25/15	11/25/15	
AA ID No:	5K24006-29	5K24006-30	5K24006-31	5K24006-32	
Client ID No:	T01009	T01010	T01011	T01012	
Matrix:	Soil	Soil	Soil	Soil	
Dilution Factor:	1	1	1	1	MRL

8260B/5035 +OXY+TPHG (EPA 8260B/5035) (continued)

1,2-Dichlorobenzene	<0.0050	<0.0050	<0.0050	<0.0050	0.0050
Dichlorodifluoromethane (R12)	<0.0050	<0.0050	<0.0050	<0.0050	0.0050
1,1-Dichloroethane	<0.0050	<0.0050	<0.0050	<0.0050	0.0050
1,2-Dichloroethane (EDC)	<0.0050	<0.0050	<0.0050	<0.0050	0.0050
trans-1,2-Dichloroethylene	<0.0050	<0.0050	<0.0050	<0.0050	0.0050
cis-1,2-Dichloroethylene	<0.0050	<0.0050	<0.0050	<0.0050	0.0050
1,1-Dichloroethylene	<0.0050	<0.0050	<0.0050	<0.0050	0.0050
2,2-Dichloropropane	<0.0050	<0.0050	<0.0050	<0.0050	0.0050
1,3-Dichloropropane	<0.0050	<0.0050	<0.0050	<0.0050	0.0050
1,2-Dichloropropane	<0.0050	<0.0050	<0.0050	<0.0050	0.0050
trans-1,3-Dichloropropylene	<0.0050	<0.0050	<0.0050	<0.0050	0.0050
1,1-Dichloropropylene	<0.0050	<0.0050	<0.0050	<0.0050	0.0050
cis-1,3-Dichloropropylene	<0.0050	<0.0050	<0.0050	<0.0050	0.0050
Diisopropyl ether (DIPE)	<0.0050	<0.0050	<0.0050	<0.0050	0.0050
Ethylbenzene	<0.0020	<0.0020	0.0035	0.0043	0.0020
Ethyl-tert-Butyl Ether (ETBE)	<0.0050	<0.0050	<0.0050	<0.0050	0.0050
Gasoline Range Organics (GRO)	<0.50	2.0	0.74	1.7	0.50
Hexachlorobutadiene	<0.010	<0.010	<0.010	<0.010	0.010
2-Hexanone (MBK)	<0.050	<0.050	<0.050	<0.050	0.050
Isopropylbenzene	<0.0050	<0.0050	<0.0050	<0.0050	0.0050
4-Isopropyltoluene	<0.0050	<0.0050	<0.0050	<0.0050	0.0050
Methyl-tert-Butyl Ether (MTBE)	<0.0050	<0.0050	<0.0050	<0.0050	0.0050
Methylene Chloride	<0.050	<0.050	<0.050	<0.050	0.050
4-Methyl-2-pentanone (MIBK)	<0.050	<0.050	<0.050	<0.050	0.050
Naphthalene	<0.010	<0.010	<0.010	<0.010	0.010
n-Propylbenzene	<0.0050	<0.0050	<0.0050	<0.0050	0.0050

Viorel Vasile
Operations Manager



LABORATORY ANALYSIS RESULTS

Client: The Source Group, Inc. (SH)
Project No: 04-NDLA-007
Project Name: DFSP Norwalk Soil Remediation
Method: VOCs, OXY & TPHG by GC/MS EPA 5035

AA Project No: A5331562
Date Received: 11/24/15
Date Reported: 12/01/15
Units: mg/kg

Date Sampled:	11/24/15	11/24/15	11/24/15	11/24/15	
Date Prepared:	11/25/15	11/25/15	11/25/15	11/25/15	
Date Analyzed:	11/25/15	11/25/15	11/25/15	11/25/15	
AA ID No:	5K24006-29	5K24006-30	5K24006-31	5K24006-32	
Client ID No:	T01009	T01010	T01011	T01012	
Matrix:	Soil	Soil	Soil	Soil	
Dilution Factor:	1	1	1	1	MRL

8260B/5035 +OXY+TPHG (EPA 8260B/5035) (continued)

Styrene	<0.0050	<0.0050	<0.0050	<0.0050	0.0050
1,1,1,2-Tetrachloroethane	<0.0050	<0.0050	<0.0050	<0.0050	0.0050
1,1,2,2-Tetrachloroethane	<0.0050	<0.0050	<0.0050	<0.0050	0.0050
Tetrachloroethylene (PCE)	<0.0050	<0.0050	<0.0050	<0.0050	0.0050
Toluene	<0.0020	0.0027	0.0074	0.0079	0.0020
1,2,4-Trichlorobenzene	<0.0050	<0.0050	<0.0050	<0.0050	0.0050
1,2,3-Trichlorobenzene	<0.0050	<0.0050	<0.0050	<0.0050	0.0050
1,1,2-Trichloroethane	<0.0050	<0.0050	<0.0050	<0.0050	0.0050
1,1,1-Trichloroethane	<0.0050	<0.0050	<0.0050	<0.0050	0.0050
Trichloroethylene (TCE)	<0.0050	<0.0050	<0.0050	<0.0050	0.0050
Trichlorofluoromethane (R11)	<0.0050	<0.0050	<0.0050	<0.0050	0.0050
1,2,3-Trichloropropane	<0.0050	<0.0050	<0.0050	<0.0050	0.0050
1,1,2-Trichloro-1,2,2-trifluoroethane (R113)	<0.0050	<0.0050	<0.0050	<0.0050	0.0050
1,3,5-Trimethylbenzene	<0.0050	<0.0050	<0.0050	<0.0050	0.0050
1,2,4-Trimethylbenzene	<0.0050	<0.0050	<0.0050	<0.0050	0.0050
Vinyl chloride	<0.0050	<0.0050	<0.0050	<0.0050	0.0050
o-Xylene	<0.0020	<0.0020	0.0035	0.0044	0.0020
m,p-Xylenes	<0.0020	<0.0020	0.012	0.016	0.0020

Surrogates

					%REC Limits
4-Bromofluorobenzene	113%	102%	119%	115%	70-140
Dibromofluoromethane	100%	104%	105%	103%	70-140
Toluene-d8	111%	113%	108%	111%	70-140

Viorel Vasile
Operations Manager



LABORATORY ANALYSIS RESULTS

Client: The Source Group, Inc. (SH)
Project No: 04-NDLA-007
Project Name: DFSP Norwalk Soil Remediation
Method: VOCs, OXY & TPHG by GC/MS EPA 5035

AA Project No: A5331562
Date Received: 11/24/15
Date Reported: 12/01/15
Units: mg/kg

Date Sampled:	11/24/15	11/24/15	11/24/15	
Date Prepared:	11/25/15	11/25/15	11/25/15	
Date Analyzed:	11/25/15	11/25/15	11/25/15	
AA ID No:	5K24006-33	5K24006-34	5K24006-35	
Client ID No:	T01013	T01014	T01015	
Matrix:	Soil	Soil	Soil	
Dilution Factor:	1	1	1	MRL

8260B/5035 +OXY+TPHG (EPA 8260B/5035)

Acetone	<0.050	<0.050	<0.050	0.050
tert-Amyl Methyl Ether (TAME)	<0.0050	<0.0050	<0.0050	0.0050
Benzene	<0.010	<0.010	<0.010	0.010
Bromobenzene	<0.0050	<0.0050	<0.0050	0.0050
Bromochloromethane	<0.0050	<0.0050	<0.0050	0.0050
Bromodichloromethane	<0.0050	<0.0050	<0.0050	0.0050
Bromoform	<0.0050	<0.0050	<0.0050	0.0050
Bromomethane	<0.0050	<0.0050	<0.0050	0.0050
2-Butanone (MEK)	<0.050	<0.050	<0.050	0.050
tert-Butyl alcohol (TBA)	<0.020	<0.020	<0.020	0.020
sec-Butylbenzene	<0.0050	<0.0050	<0.0050	0.0050
tert-Butylbenzene	<0.0050	<0.0050	<0.0050	0.0050
n-Butylbenzene	0.0072	<0.0050	<0.0050	0.0050
Carbon Disulfide	<0.0050	<0.0050	<0.0050	0.0050
Carbon Tetrachloride	<0.0050	<0.0050	<0.0050	0.0050
Chlorobenzene	<0.0050	<0.0050	<0.0050	0.0050
Chloroethane	<0.0050	<0.0050	<0.0050	0.0050
Chloroform	<0.0050	<0.0050	<0.0050	0.0050
Chloromethane	<0.0050	<0.0050	<0.0050	0.0050
2-Chlorotoluene	<0.0050	<0.0050	<0.0050	0.0050
4-Chlorotoluene	<0.0050	<0.0050	<0.0050	0.0050
1,2-Dibromo-3-chloropropane	<0.010	<0.010	<0.010	0.010
Dibromochloromethane	<0.0050	<0.0050	<0.0050	0.0050
1,2-Dibromoethane (EDB)	<0.0050	<0.0050	<0.0050	0.0050
Dibromomethane	<0.0050	<0.0050	<0.0050	0.0050
1,4-Dichlorobenzene	<0.0050	<0.0050	<0.0050	0.0050
1,3-Dichlorobenzene	<0.0050	<0.0050	<0.0050	0.0050

Viorel Vasile
Operations Manager



LABORATORY ANALYSIS RESULTS

Client: The Source Group, Inc. (SH)
Project No: 04-NDLA-007
Project Name: DFSP Norwalk Soil Remediation
Method: VOCs, OXY & TPHG by GC/MS EPA 5035

AA Project No: A5331562
Date Received: 11/24/15
Date Reported: 12/01/15
Units: mg/kg

Date Sampled:	11/24/15	11/24/15	11/24/15	
Date Prepared:	11/25/15	11/25/15	11/25/15	
Date Analyzed:	11/25/15	11/25/15	11/25/15	
AA ID No:	5K24006-33	5K24006-34	5K24006-35	
Client ID No:	T01013	T01014	T01015	
Matrix:	Soil	Soil	Soil	
Dilution Factor:	1	1	1	MRL

8260B/5035 +OXY+TPHG (EPA 8260B/5035) (continued)

1,2-Dichlorobenzene	<0.0050	<0.0050	<0.0050	0.0050
Dichlorodifluoromethane (R12)	<0.0050	<0.0050	<0.0050	0.0050
1,1-Dichloroethane	<0.0050	<0.0050	<0.0050	0.0050
1,2-Dichloroethane (EDC)	<0.0050	<0.0050	<0.0050	0.0050
trans-1,2-Dichloroethylene	<0.0050	<0.0050	<0.0050	0.0050
cis-1,2-Dichloroethylene	<0.0050	<0.0050	<0.0050	0.0050
1,1-Dichloroethylene	<0.0050	<0.0050	<0.0050	0.0050
2,2-Dichloropropane	<0.0050	<0.0050	<0.0050	0.0050
1,3-Dichloropropane	<0.0050	<0.0050	<0.0050	0.0050
1,2-Dichloropropane	<0.0050	<0.0050	<0.0050	0.0050
trans-1,3-Dichloropropylene	<0.0050	<0.0050	<0.0050	0.0050
1,1-Dichloropropylene	<0.0050	<0.0050	<0.0050	0.0050
cis-1,3-Dichloropropylene	<0.0050	<0.0050	<0.0050	0.0050
Diisopropyl ether (DIPE)	<0.0050	<0.0050	<0.0050	0.0050
Ethylbenzene	<0.0020	<0.0020	<0.0020	0.0020
Ethyl-tert-Butyl Ether (ETBE)	<0.0050	<0.0050	<0.0050	0.0050
Gasoline Range Organics (GRO)	12	<0.50	5.6	0.50
Hexachlorobutadiene	<0.010	<0.010	<0.010	0.010
2-Hexanone (MBK)	<0.050	<0.050	<0.050	0.050
Isopropylbenzene	<0.0050	<0.0050	<0.0050	0.0050
4-Isopropyltoluene	<0.0050	<0.0050	<0.0050	0.0050
Methyl-tert-Butyl Ether (MTBE)	<0.0050	<0.0050	<0.0050	0.0050
Methylene Chloride	<0.050	<0.050	<0.050	0.050
4-Methyl-2-pentanone (MIBK)	<0.050	<0.050	<0.050	0.050
Naphthalene	<0.010	<0.010	<0.010	0.010
n-Propylbenzene	<0.0050	<0.0050	<0.0050	0.0050

Viorel Vasile
Operations Manager



LABORATORY ANALYSIS RESULTS

Client: The Source Group, Inc. (SH)
Project No: 04-NDLA-007
Project Name: DFSP Norwalk Soil Remediation
Method: VOCs, OXY & TPHG by GC/MS EPA 5035

AA Project No: A5331562
Date Received: 11/24/15
Date Reported: 12/01/15
Units: mg/kg

Date Sampled:	11/24/15	11/24/15	11/24/15	
Date Prepared:	11/25/15	11/25/15	11/25/15	
Date Analyzed:	11/25/15	11/25/15	11/25/15	
AA ID No:	5K24006-33	5K24006-34	5K24006-35	
Client ID No:	T01013	T01014	T01015	
Matrix:	Soil	Soil	Soil	
Dilution Factor:	1	1	1	MRL

8260B/5035 +OXY+TPHG (EPA 8260B/5035) (continued)

Styrene	<0.0050	<0.0050	<0.0050	0.0050
1,1,1,2-Tetrachloroethane	<0.0050	<0.0050	<0.0050	0.0050
1,1,2,2-Tetrachloroethane	<0.0050	<0.0050	<0.0050	0.0050
Tetrachloroethylene (PCE)	<0.0050	<0.0050	<0.0050	0.0050
Toluene	0.0022	<0.0020	0.0025	0.0020
1,2,4-Trichlorobenzene	<0.0050	<0.0050	<0.0050	0.0050
1,2,3-Trichlorobenzene	<0.0050	<0.0050	<0.0050	0.0050
1,1,2-Trichloroethane	<0.0050	<0.0050	<0.0050	0.0050
1,1,1-Trichloroethane	<0.0050	<0.0050	<0.0050	0.0050
Trichloroethylene (TCE)	<0.0050	<0.0050	<0.0050	0.0050
Trichlorofluoromethane (R11)	<0.0050	<0.0050	<0.0050	0.0050
1,2,3-Trichloropropane	<0.0050	<0.0050	<0.0050	0.0050
1,1,2-Trichloro-1,2,2-trifluoroethane (R113)	<0.0050	<0.0050	<0.0050	0.0050
1,3,5-Trimethylbenzene	<0.0050	<0.0050	<0.0050	0.0050
1,2,4-Trimethylbenzene	<0.0050	<0.0050	<0.0050	0.0050
Vinyl chloride	<0.0050	<0.0050	<0.0050	0.0050
o-Xylene	<0.0020	<0.0020	<0.0020	0.0020
m,p-Xylenes	<0.0020	<0.0020	<0.0020	0.0020

Surrogates

				%REC Limits
4-Bromofluorobenzene	103%	117%	94%	70-140
Dibromofluoromethane	99%	100%	108%	70-140
Toluene-d8	115%	107%	112%	70-140

Viorel Vasile
Operations Manager



LABORATORY ANALYSIS RESULTS

Client: The Source Group, Inc. (SH)
Project No: 04-NDLA-007
Project Name: DFSP Norwalk Soil Remediation
Method: Carbon Chain by GC/FID

AA Project No: A5331562
Date Received: 11/24/15
Date Reported: 12/01/15
Units: mg/kg

Date Sampled:	11/24/15	11/24/15	11/24/15	11/24/15	
Date Prepared:	11/25/15	11/25/15	11/25/15	11/25/15	
Date Analyzed:	11/25/15	11/25/15	11/25/15	11/26/15	
AA ID No:	5K24006-01	5K24006-02	5K24006-03	5K24006-04	
Client ID No:	T00981	T00982	T00983	T00984	
Matrix:	Soil	Soil	Soil	Soil	
Dilution Factor:	1	1	1	1	MRL

Carbon Chain Custom (EPA 8015M)

C13-C22	<10	<10	18	<10	10
C23-C32	<10	<10	<10	<10	10
C33-C44	<10	<10	<10	<10	10

Surrogates

o-Terphenyl	106%	112%	107%	105%	<u>%REC Limits</u> 50-150
-------------	------	------	------	------	-------------------------------------

Viorel Vasile
 Operations Manager



LABORATORY ANALYSIS RESULTS

Client: The Source Group, Inc. (SH)
Project No: 04-NDLA-007
Project Name: DFSP Norwalk Soil Remediation
Method: Carbon Chain by GC/FID

AA Project No: A5331562
Date Received: 11/24/15
Date Reported: 12/01/15
Units: mg/kg

Date Sampled:	11/24/15	11/24/15	11/24/15	11/24/15	
Date Prepared:	11/25/15	11/25/15	11/25/15	11/25/15	
Date Analyzed:	11/26/15	11/26/15	11/26/15	11/26/15	
AA ID No:	5K24006-05	5K24006-06	5K24006-07	5K24006-08	
Client ID No:	T00985	T00986	T00987	T00988	
Matrix:	Soil	Soil	Soil	Soil	
Dilution Factor:	1	1	1	1	MRL

Carbon Chain Custom (EPA 8015M)

C13-C22	14	40	<10	<10	10
C23-C32	18	<10	<10	<10	10
C33-C44	13	<10	<10	<10	10

<u>Surrogates</u>					<u>%REC Limits</u>
o-Terphenyl	103%	98%	113%	101%	50-150

Viorel Vasile
 Operations Manager



LABORATORY ANALYSIS RESULTS

Client: The Source Group, Inc. (SH)
Project No: 04-NDLA-007
Project Name: DFSP Norwalk Soil Remediation
Method: Carbon Chain by GC/FID

AA Project No: A5331562
Date Received: 11/24/15
Date Reported: 12/01/15
Units: mg/kg

Date Sampled:	11/24/15	11/24/15	11/24/15	11/24/15	
Date Prepared:	11/25/15	11/25/15	11/25/15	11/25/15	
Date Analyzed:	11/26/15	11/26/15	11/26/15	11/26/15	
AA ID No:	5K24006-09	5K24006-10	5K24006-11	5K24006-12	
Client ID No:	T00989	T00990	T00991	T00992	
Matrix:	Soil	Soil	Soil	Soil	
Dilution Factor:	1	1	1	1	MRL

Carbon Chain Custom (EPA 8015M)

C13-C22	29	<10	<10	18	10
C23-C32	<10	<10	17	<10	10
C33-C44	<10	<10	11	<10	10

Surrogates					%REC Limits
o-Terphenyl	91%	106%	98%	97%	50-150

Viorel Vasile
 Operations Manager



LABORATORY ANALYSIS RESULTS

Client: The Source Group, Inc. (SH)
Project No: 04-NDLA-007
Project Name: DFSP Norwalk Soil Remediation
Method: Carbon Chain by GC/FID

AA Project No: A5331562
Date Received: 11/24/15
Date Reported: 12/01/15
Units: mg/kg

Date Sampled:	11/24/15	11/24/15	11/24/15	11/24/15	
Date Prepared:	11/25/15	11/25/15	11/25/15	11/25/15	
Date Analyzed:	11/26/15	11/26/15	11/26/15	11/26/15	
AA ID No:	5K24006-13	5K24006-14	5K24006-15	5K24006-16	
Client ID No:	T00993	T00994	T00995	T00996	
Matrix:	Soil	Soil	Soil	Soil	
Dilution Factor:	1	1	1	1	MRL

Carbon Chain Custom (EPA 8015M)

C13-C22	48	<10	12	17	10
C23-C32	<10	12	<10	<10	10
C33-C44	<10	<10	<10	<10	10

<u>Surrogates</u>					<u>%REC Limits</u>
o-Terphenyl	92%	95%	102%	96%	50-150

Viorel Vasile
Operations Manager



LABORATORY ANALYSIS RESULTS

Client: The Source Group, Inc. (SH)
Project No: 04-NDLA-007
Project Name: DFSP Norwalk Soil Remediation
Method: Carbon Chain by GC/FID

AA Project No: A5331562
Date Received: 11/24/15
Date Reported: 12/01/15
Units: mg/kg

Date Sampled:	11/24/15	11/24/15	11/24/15	11/24/15	
Date Prepared:	11/25/15	11/25/15	11/25/15	11/25/15	
Date Analyzed:	11/26/15	11/26/15	11/26/15	11/26/15	
AA ID No:	5K24006-17	5K24006-18	5K24006-19	5K24006-20	
Client ID No:	T00997	T00998	T00999	T01000	
Matrix:	Soil	Soil	Soil	Soil	
Dilution Factor:	1	1	1	1	MRL

Carbon Chain Custom (EPA 8015M)

C13-C22	15	<10	<10	<10	10
C23-C32	<10	<10	16	<10	10
C33-C44	<10	<10	13	<10	10

<u>Surrogates</u>					<u>%REC Limits</u>
o-Terphenyl	95%	98%	97%	87%	50-150

Viorel Vasile
 Operations Manager



LABORATORY ANALYSIS RESULTS

Client: The Source Group, Inc. (SH)
Project No: 04-NDLA-007
Project Name: DFSP Norwalk Soil Remediation
Method: Carbon Chain by GC/FID

AA Project No: A5331562
Date Received: 11/24/15
Date Reported: 12/01/15
Units: mg/kg

Date Sampled:	11/24/15	11/24/15	11/24/15	11/24/15	
Date Prepared:	11/25/15	11/25/15	11/25/15	11/25/15	
Date Analyzed:	11/30/15	11/30/15	11/30/15	11/30/15	
AA ID No:	5K24006-21	5K24006-22	5K24006-23	5K24006-24	
Client ID No:	T01001	T01002	T01003	T01004	
Matrix:	Soil	Soil	Soil	Soil	
Dilution Factor:	1	1	1	1	MRL

Carbon Chain Custom (EPA 8015M)

C13-C22	<10	<10	<10	15	10
C23-C32	<10	<10	<10	<10	10
C33-C44	<10	<10	<10	<10	10

Surrogates					%REC Limits
o-Terphenyl	74%	71%	77%	78%	50-150

Viorel Vasile
 Operations Manager



LABORATORY ANALYSIS RESULTS

Client: The Source Group, Inc. (SH)
Project No: 04-NDLA-007
Project Name: DFSP Norwalk Soil Remediation
Method: Carbon Chain by GC/FID

AA Project No: A5331562
Date Received: 11/24/15
Date Reported: 12/01/15
Units: mg/kg

Date Sampled:	11/24/15	11/24/15	11/24/15	11/24/15	
Date Prepared:	11/25/15	11/25/15	11/25/15	11/25/15	
Date Analyzed:	11/30/15	11/30/15	11/30/15	11/30/15	
AA ID No:	5K24006-25	5K24006-26	5K24006-27	5K24006-28	
Client ID No:	T01005	T01006	T01007	T01008	
Matrix:	Soil	Soil	Soil	Soil	
Dilution Factor:	1	1	1	1	MRL

Carbon Chain Custom (EPA 8015M)

C13-C22	<10	<10	11	120	10
C23-C32	<10	<10	<10	350	10
C33-C44	<10	<10	<10	130	10

Surrogates					%REC Limits
o-Terphenyl	85%	78%	79%	101%	50-150

Viorel Vasile
 Operations Manager



LABORATORY ANALYSIS RESULTS

Client: The Source Group, Inc. (SH)
Project No: 04-NDLA-007
Project Name: DFSP Norwalk Soil Remediation
Method: Carbon Chain by GC/FID

AA Project No: A5331562
Date Received: 11/24/15
Date Reported: 12/01/15
Units: mg/kg

Date Sampled:	11/24/15	11/24/15	11/24/15	11/24/15	
Date Prepared:	11/25/15	11/25/15	11/25/15	11/25/15	
Date Analyzed:	11/30/15	11/30/15	11/30/15	11/30/15	
AA ID No:	5K24006-29	5K24006-30	5K24006-31	5K24006-32	
Client ID No:	T01009	T01010	T01011	T01012	
Matrix:	Soil	Soil	Soil	Soil	
Dilution Factor:	1	1	1	1	MRL

Carbon Chain Custom (EPA 8015M)

C13-C22	<10	<10	13	<10	10
C23-C32	<10	<10	<10	14	10
C33-C44	<10	<10	<10	<10	10

Surrogates					%REC Limits
o-Terphenyl	87%	80%	72%	85%	50-150

Viorel Vasile
 Operations Manager

**LABORATORY ANALYSIS RESULTS**

Client: The Source Group, Inc. (SH)
Project No: 04-NDLA-007
Project Name: DFSP Norwalk Soil Remediation
Method: Carbon Chain by GC/FID

AA Project No: A5331562
Date Received: 11/24/15
Date Reported: 12/01/15
Units: mg/kg

Date Sampled:	11/24/15	11/24/15	11/24/15	
Date Prepared:	11/25/15	11/25/15	11/25/15	
Date Analyzed:	11/30/15	11/30/15	11/30/15	
AA ID No:	5K24006-33	5K24006-34	5K24006-35	
Client ID No:	T01013	T01014	T01015	
Matrix:	Soil	Soil	Soil	
Dilution Factor:	1	1	1	MRL

Carbon Chain Custom (EPA 8015M)

C13-C22	<10	<10	<10	10
C23-C32	<10	<10	<10	10
C33-C44	<10	<10	<10	10

<u>Surrogates</u>				<u>%REC Limits</u>
o-Terphenyl	80%	87%	82%	50-150

Viorel Vasile
Operations Manager



LABORATORY ANALYSIS RESULTS

Client: The Source Group, Inc. (SH)
Project No: 04-NDLA-007
Project Name: DFSP Norwalk Soil Remediation

AA Project No: A5331562
Date Received: 11/24/15
Date Reported: 12/01/15

Analyte	Reporting Result	Reporting Limit	Units	Spike Level	Source Result	%REC %REC	%REC Limits	RPD RPD	RPD Limit	Notes
---------	------------------	-----------------	-------	-------------	---------------	-----------	-------------	---------	-----------	-------

VOCs, OXY & TPHG by GC/MS EPA 5035 - Quality Control

Batch B5K2502 - EPA 5035

Blank (B5K2502-BLK1)

Prepared & Analyzed: 11/25/15

Acetone	<0.050	0.050	mg/kg							
tert-Amyl Methyl Ether (TAME)	<0.0050	0.0050	mg/kg							
Benzene	<0.010	0.010	mg/kg							
Bromobenzene	<0.0050	0.0050	mg/kg							
Bromochloromethane	<0.0050	0.0050	mg/kg							
Bromodichloromethane	<0.0050	0.0050	mg/kg							
Bromoform	<0.0050	0.0050	mg/kg							
Bromomethane	<0.0050	0.0050	mg/kg							
2-Butanone (MEK)	<0.050	0.050	mg/kg							
tert-Butyl alcohol (TBA)	<0.020	0.020	mg/kg							
sec-Butylbenzene	<0.0050	0.0050	mg/kg							
tert-Butylbenzene	<0.0050	0.0050	mg/kg							
n-Butylbenzene	<0.0050	0.0050	mg/kg							
Carbon Disulfide	<0.0050	0.0050	mg/kg							
Carbon Tetrachloride	<0.0050	0.0050	mg/kg							
Chlorobenzene	<0.0050	0.0050	mg/kg							
Chloroethane	<0.0050	0.0050	mg/kg							
Chloroform	<0.0050	0.0050	mg/kg							
Chloromethane	<0.0050	0.0050	mg/kg							
2-Chlorotoluene	<0.0050	0.0050	mg/kg							
4-Chlorotoluene	<0.0050	0.0050	mg/kg							
1,2-Dibromo-3-chloropropane	<0.010	0.010	mg/kg							
Dibromochloromethane	<0.0050	0.0050	mg/kg							
1,2-Dibromoethane (EDB)	<0.0050	0.0050	mg/kg							
Dibromomethane	<0.0050	0.0050	mg/kg							
1,4-Dichlorobenzene	<0.0050	0.0050	mg/kg							
1,3-Dichlorobenzene	<0.0050	0.0050	mg/kg							
1,2-Dichlorobenzene	<0.0050	0.0050	mg/kg							
Dichlorodifluoromethane (R12)	<0.0050	0.0050	mg/kg							
1,1-Dichloroethane	<0.0050	0.0050	mg/kg							
1,2-Dichloroethane (EDC)	<0.0050	0.0050	mg/kg							

Viorel Vasile
Operations Manager



LABORATORY ANALYSIS RESULTS

Client: The Source Group, Inc. (SH)
Project No: 04-NDLA-007
Project Name: DFSP Norwalk Soil Remediation

AA Project No: A5331562
Date Received: 11/24/15
Date Reported: 12/01/15

Analyte	Reporting Result	Limit	Units	Spike Level	Source Result	%REC %REC	Limits	RPD RPD	Limit	Notes
---------	------------------	-------	-------	-------------	---------------	-----------	--------	---------	-------	-------

VOCs, OXY & TPHG by GC/MS EPA 5035 - Quality Control

Batch B5K2502 - EPA 5035

Blank (B5K2502-BLK1) Continued

Prepared & Analyzed: 11/25/15

trans-1,2-Dichloroethylene	<0.0050	0.0050	mg/kg							
cis-1,2-Dichloroethylene	<0.0050	0.0050	mg/kg							
1,1-Dichloroethylene	<0.0050	0.0050	mg/kg							
2,2-Dichloropropane	<0.0050	0.0050	mg/kg							
1,3-Dichloropropane	<0.0050	0.0050	mg/kg							
1,2-Dichloropropane	<0.0050	0.0050	mg/kg							
trans-1,3-Dichloropropylene	<0.0050	0.0050	mg/kg							
1,1-Dichloropropylene	<0.0050	0.0050	mg/kg							
cis-1,3-Dichloropropylene	<0.0050	0.0050	mg/kg							
Diisopropyl ether (DIPE)	<0.0050	0.0050	mg/kg							
Ethylbenzene	<0.0020	0.0020	mg/kg							
Ethyl-tert-Butyl Ether (ETBE)	<0.0050	0.0050	mg/kg							
Gasoline Range Organics (GRO)	<0.50	0.50	mg/kg							
Hexachlorobutadiene	<0.010	0.010	mg/kg							
2-Hexanone (MBK)	<0.050	0.050	mg/kg							
Isopropylbenzene	<0.0050	0.0050	mg/kg							
4-Isopropyltoluene	<0.0050	0.0050	mg/kg							
Methyl-tert-Butyl Ether (MTBE)	<0.0050	0.0050	mg/kg							
Methylene Chloride	<0.050	0.050	mg/kg							
4-Methyl-2-pentanone (MIBK)	<0.050	0.050	mg/kg							
Naphthalene	<0.010	0.010	mg/kg							
n-Propylbenzene	<0.0050	0.0050	mg/kg							
Styrene	<0.0050	0.0050	mg/kg							
1,1,1,2-Tetrachloroethane	<0.0050	0.0050	mg/kg							
1,1,2,2-Tetrachloroethane	<0.0050	0.0050	mg/kg							
Tetrachloroethylene (PCE)	<0.0050	0.0050	mg/kg							
Toluene	<0.0020	0.0020	mg/kg							
1,2,4-Trichlorobenzene	<0.0050	0.0050	mg/kg							
1,2,3-Trichlorobenzene	<0.0050	0.0050	mg/kg							
1,1,2-Trichloroethane	<0.0050	0.0050	mg/kg							
1,1,1-Trichloroethane	<0.0050	0.0050	mg/kg							

Viorel Vasile
Operations Manager



LABORATORY ANALYSIS RESULTS

Client: The Source Group, Inc. (SH)
Project No: 04-NDLA-007
Project Name: DFSP Norwalk Soil Remediation

AA Project No: A5331562
Date Received: 11/24/15
Date Reported: 12/01/15

Analyte	Reporting Result	Limit	Units	Spike Level	Source Result	%REC	%REC Limits	RPD	RPD Limit	Notes
---------	------------------	-------	-------	-------------	---------------	------	-------------	-----	-----------	-------

VOCs, OXY & TPHG by GC/MS EPA 5035 - Quality Control

Batch B5K2502 - EPA 5035

Blank (B5K2502-BLK1) Continued

Prepared & Analyzed: 11/25/15

Trichloroethylene (TCE)	<0.0050	0.0050	mg/kg							
Trichlorofluoromethane (R11)	<0.0050	0.0050	mg/kg							
1,2,3-Trichloropropane	<0.0050	0.0050	mg/kg							
1,1,2-Trichloro-1,2,2-trifluoroethane (R113)	<0.0050	0.0050	mg/kg							
1,3,5-Trimethylbenzene	<0.0050	0.0050	mg/kg							
1,2,4-Trimethylbenzene	<0.0050	0.0050	mg/kg							
Vinyl chloride	<0.0050	0.0050	mg/kg							
o-Xylene	<0.0020	0.0020	mg/kg							
m,p-Xylenes	<0.0020	0.0020	mg/kg							

Surrogate: 4-Bromofluorobenzene	0.121		mg/kg	0.10		121	70-140			
Surrogate: Dibromofluoromethane	0.109		mg/kg	0.10		109	70-140			
Surrogate: Toluene-d8	0.110		mg/kg	0.10		110	70-140			

LCS (B5K2502-BS1)

Prepared & Analyzed: 11/25/15

Acetone	0.0716	0.050	mg/kg	0.10		71.6	70-130		30	
tert-Amyl Methyl Ether (TAME)	0.0353	0.0050	mg/kg	0.040		88.2	70-130		30	
Benzene	0.0410	0.010	mg/kg	0.040		102	70-130		30	
Bromobenzene	0.0381	0.0050	mg/kg	0.040		95.2	70-130		30	
Bromochloromethane	0.0324	0.0050	mg/kg	0.040		80.9	70-130		30	
Bromodichloromethane	0.0367	0.0050	mg/kg	0.040		91.6	70-130		30	
Bromoform	0.0300	0.0050	mg/kg	0.040		75.0	70-130		30	
Bromomethane	0.0514	0.0050	mg/kg	0.040		128	70-130		30	**
2-Butanone (MEK)	0.0686	0.050	mg/kg	0.10		68.6	70-130		30	***
tert-Butyl alcohol (TBA)	0.160	0.020	mg/kg	0.20		80.0	70-130		30	
sec-Butylbenzene	0.0431	0.0050	mg/kg	0.040		108	70-130		30	
tert-Butylbenzene	0.0427	0.0050	mg/kg	0.040		107	70-130		30	
n-Butylbenzene	0.0435	0.0050	mg/kg	0.040		109	70-130		30	
Carbon Disulfide	0.0726	0.0050	mg/kg	0.10		72.6	70-130		30	
Carbon Tetrachloride	0.0346	0.0050	mg/kg	0.040		86.5	70-130		30	
Chlorobenzene	0.0369	0.0050	mg/kg	0.040		92.2	70-130		30	
Chloroethane	0.0641	0.0050	mg/kg	0.040		160	70-130		30	**

Viorel Vasile
Operations Manager



LABORATORY ANALYSIS RESULTS

Client: The Source Group, Inc. (SH)
Project No: 04-NDLA-007
Project Name: DFSP Norwalk Soil Remediation

AA Project No: A5331562
Date Received: 11/24/15
Date Reported: 12/01/15

Analyte	Reporting Result	Limit	Units	Spike Level	Source Result	%REC %REC	Limits	RPD	RPD Limit	Notes
---------	------------------	-------	-------	-------------	---------------	-----------	--------	-----	-----------	-------

VOCs, OXY & TPHG by GC/MS EPA 5035 - Quality Control

Batch B5K2502 - EPA 5035

LCS (B5K2502-BS1) Continued

Prepared & Analyzed: 11/25/15

Chloroform	0.0383	0.0050	mg/kg	0.040	95.8	70-130	30			
Chloromethane	0.0727	0.0050	mg/kg	0.040	182	70-130	30			**
2-Chlorotoluene	0.0444	0.0050	mg/kg	0.040	111	70-130	30			
4-Chlorotoluene	0.0360	0.0050	mg/kg	0.040	89.9	70-130	30			
1,2-Dibromo-3-chloropropane	0.0335	0.010	mg/kg	0.040	83.8	70-130	30			
Dibromochloromethane	0.0343	0.0050	mg/kg	0.040	85.8	70-130	30			
1,2-Dibromoethane (EDB)	0.0343	0.0050	mg/kg	0.040	85.8	70-130	30			
Dibromomethane	0.0307	0.0050	mg/kg	0.040	76.8	70-130	30			
1,4-Dichlorobenzene	0.0376	0.0050	mg/kg	0.040	93.9	70-130	30			
1,3-Dichlorobenzene	0.0381	0.0050	mg/kg	0.040	95.2	70-130	30			
1,2-Dichlorobenzene	0.0369	0.0050	mg/kg	0.040	92.3	70-130	30			
Dichlorodifluoromethane (R12)	0.0565	0.0050	mg/kg	0.040	141	70-130	30			**
1,1-Dichloroethane	0.0439	0.0050	mg/kg	0.040	110	70-130	30			
1,2-Dichloroethane (EDC)	0.0333	0.0050	mg/kg	0.040	83.2	70-130	30			
trans-1,2-Dichloroethylene	0.0408	0.0050	mg/kg	0.040	102	70-130	30			
cis-1,2-Dichloroethylene	0.0365	0.0050	mg/kg	0.040	91.3	70-130	30			
1,1-Dichloroethylene	0.0352	0.0050	mg/kg	0.040	88.1	70-130	30			
2,2-Dichloropropane	0.0411	0.0050	mg/kg	0.040	103	70-130	30			
1,3-Dichloropropane	0.0405	0.0050	mg/kg	0.040	101	70-130	30			
1,2-Dichloropropane	0.0448	0.0050	mg/kg	0.040	112	70-130	30			
trans-1,3-Dichloropropylene	0.0380	0.0050	mg/kg	0.040	94.9	70-130	30			
1,1-Dichloropropylene	0.0448	0.0050	mg/kg	0.040	112	70-130	30			
cis-1,3-Dichloropropylene	0.0352	0.0050	mg/kg	0.040	88.0	70-130	30			
Diisopropyl ether (DIPE)	0.0481	0.0050	mg/kg	0.040	120	70-130	30			
Ethylbenzene	0.0424	0.0020	mg/kg	0.040	106	70-130	30			
Ethyl-tert-Butyl Ether (ETBE)	0.0403	0.0050	mg/kg	0.040	101	70-130	30			
Gasoline Range Organics (GRO)	0.988	0.50	mg/kg	1.0	98.8	70-130	30			
Hexachlorobutadiene	0.0361	0.010	mg/kg	0.040	90.2	70-130	30			
2-Hexanone (MBK)	0.0919	0.050	mg/kg	0.10	91.9	70-130	30			
Isopropylbenzene	0.0438	0.0050	mg/kg	0.040	110	70-130	30			
4-Isopropyltoluene	0.0423	0.0050	mg/kg	0.040	106	70-130	30			

Viorel Vasile
Operations Manager

**LABORATORY ANALYSIS RESULTS**

Client: The Source Group, Inc. (SH)
Project No: 04-NDLA-007
Project Name: DFSP Norwalk Soil Remediation

AA Project No: A5331562
Date Received: 11/24/15
Date Reported: 12/01/15

Analyte	Reporting Result	Limit	Units	Spike Level	Source Result	%REC %REC	Limits	RPD	RPD Limit	Notes
---------	------------------	-------	-------	-------------	---------------	-----------	--------	-----	-----------	-------

VOCs, OXY & TPHG by GC/MS EPA 5035 - Quality Control

Batch B5K2502 - EPA 5035

LCS (B5K2502-BS1) Continued

Prepared & Analyzed: 11/25/15

Methyl-tert-Butyl Ether (MTBE)	0.0684	0.0050	mg/kg	0.080		85.5	70-130		30	
Methylene Chloride	0.0407	0.050	mg/kg	0.040		102	70-130		30	
4-Methyl-2-pentanone (MIBK)	0.0950	0.050	mg/kg	0.10		95.0	70-130		30	
Naphthalene	0.0381	0.010	mg/kg	0.040		95.4	70-130		30	
n-Propylbenzene	0.0449	0.0050	mg/kg	0.040		112	70-130		30	
Styrene	0.0372	0.0050	mg/kg	0.040		93.0	70-130		30	
1,1,1,2-Tetrachloroethane	0.0385	0.0050	mg/kg	0.040		96.2	70-130		30	
1,1,2,2-Tetrachloroethane	0.0365	0.0050	mg/kg	0.040		91.2	70-135		30	
Tetrachloroethylene (PCE)	0.0378	0.0050	mg/kg	0.040		94.5	70-130		30	
Toluene	0.0414	0.0020	mg/kg	0.040		103	70-130		30	
1,2,4-Trichlorobenzene	0.0328	0.0050	mg/kg	0.040		82.0	70-130		30	
1,2,3-Trichlorobenzene	0.0330	0.0050	mg/kg	0.040		82.6	70-130		30	
1,1,2-Trichloroethane	0.0380	0.0050	mg/kg	0.040		95.0	70-130		30	
1,1,1-Trichloroethane	0.0337	0.0050	mg/kg	0.040		84.3	70-130		30	
Trichloroethylene (TCE)	0.0371	0.0050	mg/kg	0.040		92.8	70-130		30	
Trichlorofluoromethane (R11)	0.0448	0.0050	mg/kg	0.040		112	70-130		30	
1,2,3-Trichloropropane	0.0374	0.0050	mg/kg	0.040		93.6	70-130		30	
1,1,2-Trichloro-1,2,2-trifluoroethane (R113)	0.0748	0.0050	mg/kg	0.080		93.5	70-130		30	
1,3,5-Trimethylbenzene	0.0431	0.0050	mg/kg	0.040		108	70-130		30	
1,2,4-Trimethylbenzene	0.0423	0.0050	mg/kg	0.040		106	70-130		30	
Vinyl chloride	0.0632	0.0050	mg/kg	0.040		158	70-130		30	**
o-Xylene	0.0382	0.0020	mg/kg	0.040		95.4	70-130		30	
m,p-Xylenes	0.0761	0.0020	mg/kg	0.080		95.1	70-130		30	

Surrogate: 4-Bromofluorobenzene 0.114 mg/kg 0.10 114 70-140

Surrogate: Dibromofluoromethane 0.0908 mg/kg 0.10 90.8 70-140

Surrogate: Toluene-d8 0.111 mg/kg 0.10 111 70-140

LCS Dup (B5K2502-BSD1)

Prepared: 11/25/15 Analyzed: 11/26/15

Acetone	0.0710	0.050	mg/kg	0.10		71.0	70-130	0.926	30	
tert-Amyl Methyl Ether (TAME)	0.0371	0.0050	mg/kg	0.040		92.8	70-130	5.09	30	
Benzene	0.0430	0.010	mg/kg	0.040		107	70-130	4.76	30	

Viorel Vasile
 Operations Manager

**LABORATORY ANALYSIS RESULTS**

Client: The Source Group, Inc. (SH)
Project No: 04-NDLA-007
Project Name: DFSP Norwalk Soil Remediation

AA Project No: A5331562
Date Received: 11/24/15
Date Reported: 12/01/15

Analyte	Reporting Result	Limit	Units	Spike Level	Source Result	%REC %REC	Limits	RPD	RPD Limit	Notes
VOCs, OXY & TPHG by GC/MS EPA 5035 - Quality Control										
<i>Batch B5K2502 - EPA 5035</i>										
LCS Dup (B5K2502-BSD1) Continued										
Prepared: 11/25/15 Analyzed: 11/26/15										
Bromobenzene	0.0397	0.0050	mg/kg	0.040		99.4	70-130	4.32	30	
Bromochloromethane	0.0337	0.0050	mg/kg	0.040		84.2	70-130	4.06	30	
Bromodichloromethane	0.0392	0.0050	mg/kg	0.040		98.1	70-130	6.75	30	
Bromoform	0.0300	0.0050	mg/kg	0.040		75.0	70-130	0.00	30	
Bromomethane	0.0525	0.0050	mg/kg	0.040		131	70-130	2.23	30	**
2-Butanone (MEK)	0.0711	0.050	mg/kg	0.10		71.1	70-130	3.61	30	
tert-Butyl alcohol (TBA)	0.174	0.020	mg/kg	0.20		87.0	70-130	8.38	30	
sec-Butylbenzene	0.0450	0.0050	mg/kg	0.040		113	70-130	4.31	30	
tert-Butylbenzene	0.0447	0.0050	mg/kg	0.040		112	70-130	4.62	30	
n-Butylbenzene	0.0455	0.0050	mg/kg	0.040		114	70-130	4.50	30	
Carbon Disulfide	0.0777	0.0050	mg/kg	0.10		77.7	70-130	6.81	30	
Carbon Tetrachloride	0.0351	0.0050	mg/kg	0.040		87.8	70-130	1.43	30	
Chlorobenzene	0.0373	0.0050	mg/kg	0.040		93.2	70-130	1.13	30	
Chloroethane	0.0652	0.0050	mg/kg	0.040		163	70-130	1.73	30	**
Chloroform	0.0414	0.0050	mg/kg	0.040		103	70-130	7.63	30	
Chloromethane	0.0747	0.0050	mg/kg	0.040		187	70-130	2.77	30	**
2-Chlorotoluene	0.0451	0.0050	mg/kg	0.040		113	70-130	1.61	30	
4-Chlorotoluene	0.0387	0.0050	mg/kg	0.040		96.8	70-130	7.39	30	
1,2-Dibromo-3-chloropropane	0.0371	0.010	mg/kg	0.040		92.6	70-130	10.1	30	
Dibromochloromethane	0.0348	0.0050	mg/kg	0.040		87.1	70-130	1.45	30	
1,2-Dibromoethane (EDB)	0.0339	0.0050	mg/kg	0.040		84.8	70-130	1.11	30	
Dibromomethane	0.0318	0.0050	mg/kg	0.040		79.6	70-130	3.52	30	
1,4-Dichlorobenzene	0.0386	0.0050	mg/kg	0.040		96.5	70-130	2.73	30	
1,3-Dichlorobenzene	0.0394	0.0050	mg/kg	0.040		98.6	70-130	3.41	30	
1,2-Dichlorobenzene	0.0384	0.0050	mg/kg	0.040		96.0	70-130	3.98	30	
Dichlorodifluoromethane (R12)	0.0563	0.0050	mg/kg	0.040		141	70-130	0.354	30	**
1,1-Dichloroethane	0.0473	0.0050	mg/kg	0.040		118	70-130	7.42	30	
1,2-Dichloroethane (EDC)	0.0354	0.0050	mg/kg	0.040		88.6	70-130	6.17	30	
trans-1,2-Dichloroethylene	0.0431	0.0050	mg/kg	0.040		108	70-130	5.29	30	
cis-1,2-Dichloroethylene	0.0375	0.0050	mg/kg	0.040		93.8	70-130	2.75	30	
1,1-Dichloroethylene	0.0372	0.0050	mg/kg	0.040		93.0	70-130	5.36	30	

Viorel Vasile
Operations Manager



LABORATORY ANALYSIS RESULTS

Client: The Source Group, Inc. (SH)
Project No: 04-NDLA-007
Project Name: DFSP Norwalk Soil Remediation

AA Project No: A5331562
Date Received: 11/24/15
Date Reported: 12/01/15

Table with 11 columns: Analyte, Result, Reporting Limit, Units, Spike Level, Source Result, %REC, %REC Limits, RPD, RPD Limit, Notes

VOCs, OXY & TPHG by GC/MS EPA 5035 - Quality Control

Batch B5K2502 - EPA 5035

LCS Dup (B5K2502-BSD1) Continued

Prepared: 11/25/15 Analyzed: 11/26/15

Main data table listing analytes such as 2,2-Dichloropropane, 1,3-Dichloropropane, etc., with columns for Result, Reporting Limit, Units, Spike Level, Source Result, %REC, %REC Limits, RPD, RPD Limit, and Notes.

Handwritten signature

Viorel Vasile
Operations Manager



LABORATORY ANALYSIS RESULTS

Client: The Source Group, Inc. (SH)
Project No: 04-NDLA-007
Project Name: DFSP Norwalk Soil Remediation

AA Project No: A5331562
Date Received: 11/24/15
Date Reported: 12/01/15

Analyte	Reporting Result	Limit	Units	Spike Level	Source Result	%REC %REC	Limits	RPD	RPD Limit	Notes
---------	------------------	-------	-------	-------------	---------------	-----------	--------	-----	-----------	-------

VOCs, OXY & TPHG by GC/MS EPA 5035 - Quality Control

Batch B5K2502 - EPA 5035

LCS Dup (B5K2502-BSD1) Continued

Prepared: 11/25/15 Analyzed: 11/26/15

1,1,2-Trichloro-1,2,2-trifluoroethane (R113)	0.0774	0.0050	mg/kg	0.080		96.8	70-130	3.50	30	
1,3,5-Trimethylbenzene	0.0440	0.0050	mg/kg	0.040		110	70-130	2.07	30	
1,2,4-Trimethylbenzene	0.0442	0.0050	mg/kg	0.040		110	70-130	4.35	30	
Vinyl chloride	0.0647	0.0050	mg/kg	0.040		162	70-130	2.31	30	**
o-Xylene	0.0377	0.0020	mg/kg	0.040		94.2	70-130	1.32	30	
m,p-Xylenes	0.0760	0.0020	mg/kg	0.080		95.0	70-130	0.132	30	
Surrogate: 4-Bromofluorobenzene	0.115		mg/kg	0.10		115	70-140			
Surrogate: Dibromofluoromethane	0.0950		mg/kg	0.10		95.0	70-140			
Surrogate: Toluene-d8	0.110		mg/kg	0.10		110	70-140			

Batch B5K2503 - EPA 5035

Blank (B5K2503-BLK1)

Prepared & Analyzed: 11/25/15

Acetone	<0.050	0.050	mg/kg							
tert-Amyl Methyl Ether (TAME)	<0.0050	0.0050	mg/kg							
Benzene	<0.010	0.010	mg/kg							
Bromobenzene	<0.0050	0.0050	mg/kg							
Bromochloromethane	<0.0050	0.0050	mg/kg							
Bromodichloromethane	<0.0050	0.0050	mg/kg							
Bromoform	<0.0050	0.0050	mg/kg							
Bromomethane	<0.0050	0.0050	mg/kg							
2-Butanone (MEK)	<0.050	0.050	mg/kg							
tert-Butyl alcohol (TBA)	<0.020	0.020	mg/kg							
sec-Butylbenzene	<0.0050	0.0050	mg/kg							
tert-Butylbenzene	<0.0050	0.0050	mg/kg							
n-Butylbenzene	<0.0050	0.0050	mg/kg							
Carbon Disulfide	<0.0050	0.0050	mg/kg							
Carbon Tetrachloride	<0.0050	0.0050	mg/kg							
Chlorobenzene	<0.0050	0.0050	mg/kg							
Chloroethane	<0.0050	0.0050	mg/kg							
Chloroform	<0.0050	0.0050	mg/kg							
Chloromethane	<0.0050	0.0050	mg/kg							

Viorel Vasile
Operations Manager



LABORATORY ANALYSIS RESULTS

Client: The Source Group, Inc. (SH)
Project No: 04-NDLA-007
Project Name: DFSP Norwalk Soil Remediation

AA Project No: A5331562
Date Received: 11/24/15
Date Reported: 12/01/15

Analyte	Result	Reporting Limit	Units	Spike Level	Source Result	%REC %REC	%REC Limits	RPD RPD	RPD Limit	Notes
---------	--------	-----------------	-------	-------------	---------------	-----------	-------------	---------	-----------	-------

VOCs, OXY & TPHG by GC/MS EPA 5035 - Quality Control

Batch B5K2503 - EPA 5035

Blank (B5K2503-BLK1) Continued

Prepared & Analyzed: 11/25/15

2-Chlorotoluene	<0.0050	0.0050	mg/kg							
4-Chlorotoluene	<0.0050	0.0050	mg/kg							
1,2-Dibromo-3-chloropropane	<0.010	0.010	mg/kg							
Dibromochloromethane	<0.0050	0.0050	mg/kg							
1,2-Dibromoethane (EDB)	<0.0050	0.0050	mg/kg							
Dibromomethane	<0.0050	0.0050	mg/kg							
1,4-Dichlorobenzene	<0.0050	0.0050	mg/kg							
1,3-Dichlorobenzene	<0.0050	0.0050	mg/kg							
1,2-Dichlorobenzene	<0.0050	0.0050	mg/kg							
Dichlorodifluoromethane (R12)	<0.0050	0.0050	mg/kg							
1,1-Dichloroethane	<0.0050	0.0050	mg/kg							
1,2-Dichloroethane (EDC)	<0.0050	0.0050	mg/kg							
trans-1,2-Dichloroethylene	<0.0050	0.0050	mg/kg							
cis-1,2-Dichloroethylene	<0.0050	0.0050	mg/kg							
1,1-Dichloroethylene	<0.0050	0.0050	mg/kg							
2,2-Dichloropropane	<0.0050	0.0050	mg/kg							
1,3-Dichloropropane	<0.0050	0.0050	mg/kg							
1,2-Dichloropropane	<0.0050	0.0050	mg/kg							
trans-1,3-Dichloropropylene	<0.0050	0.0050	mg/kg							
1,1-Dichloropropylene	<0.0050	0.0050	mg/kg							
cis-1,3-Dichloropropylene	<0.0050	0.0050	mg/kg							
Diisopropyl ether (DIPE)	<0.0050	0.0050	mg/kg							
Ethylbenzene	<0.0020	0.0020	mg/kg							
Ethyl-tert-Butyl Ether (ETBE)	<0.0050	0.0050	mg/kg							
Gasoline Range Organics (GRO)	<0.50	0.50	mg/kg							
Hexachlorobutadiene	<0.010	0.010	mg/kg							
2-Hexanone (MBK)	<0.050	0.050	mg/kg							
Isopropylbenzene	<0.0050	0.0050	mg/kg							
4-Isopropyltoluene	<0.0050	0.0050	mg/kg							
Methyl-tert-Butyl Ether (MTBE)	<0.0050	0.0050	mg/kg							
Methylene Chloride	<0.050	0.050	mg/kg							

Viorel Vasile
Operations Manager



LABORATORY ANALYSIS RESULTS

Client: The Source Group, Inc. (SH)
Project No: 04-NDLA-007
Project Name: DFSP Norwalk Soil Remediation

AA Project No: A5331562
Date Received: 11/24/15
Date Reported: 12/01/15

Analyte	Result	Reporting Limit	Units	Spike Level	Source Result	%REC %REC	Limit	RPD	RPD Limit	Notes
---------	--------	-----------------	-------	-------------	---------------	-----------	-------	-----	-----------	-------

VOCs, OXY & TPHG by GC/MS EPA 5035 - Quality Control

Batch B5K2503 - EPA 5035

Blank (B5K2503-BLK1) Continued

Prepared & Analyzed: 11/25/15

4-Methyl-2-pentanone (MIBK)	<0.050	0.050	mg/kg							
Naphthalene	<0.010	0.010	mg/kg							
n-Propylbenzene	<0.0050	0.0050	mg/kg							
Styrene	<0.0050	0.0050	mg/kg							
1,1,1,2-Tetrachloroethane	<0.0050	0.0050	mg/kg							
1,1,2,2-Tetrachloroethane	<0.0050	0.0050	mg/kg							
Tetrachloroethylene (PCE)	<0.0050	0.0050	mg/kg							
Toluene	<0.0020	0.0020	mg/kg							
1,2,4-Trichlorobenzene	<0.0050	0.0050	mg/kg							
1,2,3-Trichlorobenzene	<0.0050	0.0050	mg/kg							
1,1,2-Trichloroethane	<0.0050	0.0050	mg/kg							
1,1,1-Trichloroethane	<0.0050	0.0050	mg/kg							
Trichloroethylene (TCE)	<0.0050	0.0050	mg/kg							
Trichlorofluoromethane (R11)	<0.0050	0.0050	mg/kg							
1,2,3-Trichloropropane	<0.0050	0.0050	mg/kg							
1,1,2-Trichloro-1,2,2-trifluoroethane (R113)	<0.0050	0.0050	mg/kg							
1,3,5-Trimethylbenzene	<0.0050	0.0050	mg/kg							
1,2,4-Trimethylbenzene	<0.0050	0.0050	mg/kg							
Vinyl chloride	<0.0050	0.0050	mg/kg							
o-Xylene	<0.0020	0.0020	mg/kg							
m,p-Xylenes	<0.0020	0.0020	mg/kg							

Surrogate: 4-Bromofluorobenzene	0.104		mg/kg	0.10		104	70-140			
Surrogate: Dibromofluoromethane	0.104		mg/kg	0.10		104	70-140			
Surrogate: Toluene-d8	0.109		mg/kg	0.10		109	70-140			

LCS (B5K2503-BS1)

Prepared & Analyzed: 11/25/15

Acetone	0.0896	0.050	mg/kg	0.10		89.6	70-130		30	
tert-Amyl Methyl Ether (TAME)	0.0392	0.0050	mg/kg	0.040		98.1	70-130		30	
Benzene	0.0398	0.010	mg/kg	0.040		99.5	70-130		30	
Bromobenzene	0.0398	0.0050	mg/kg	0.040		99.4	70-130		30	
Bromochloromethane	0.0362	0.0050	mg/kg	0.040		90.4	70-130		30	

Viorel Vasile
Operations Manager

**LABORATORY ANALYSIS RESULTS**

Client: The Source Group, Inc. (SH)
Project No: 04-NDLA-007
Project Name: DFSP Norwalk Soil Remediation

AA Project No: A5331562
Date Received: 11/24/15
Date Reported: 12/01/15

Analyte	Reporting Result	Limit	Units	Spike Level	Source Result	%REC Limits	RPD	RPD Limit	Notes
VOCs, OXY & TPHG by GC/MS EPA 5035 - Quality Control									
<i>Batch B5K2503 - EPA 5035</i>									
LCS (B5K2503-BS1) Continued					Prepared & Analyzed: 11/25/15				
Bromodichloromethane	0.0409	0.0050	mg/kg	0.040		102 70-130		30	
Bromoform	0.0388	0.0050	mg/kg	0.040		97.0 70-130		30	
Bromomethane	0.0416	0.0050	mg/kg	0.040		104 70-130		30	
2-Butanone (MEK)	0.0906	0.050	mg/kg	0.10		90.6 70-130		30	
tert-Butyl alcohol (TBA)	0.204	0.020	mg/kg	0.20		102 70-130		30	
sec-Butylbenzene	0.0383	0.0050	mg/kg	0.040		95.8 70-130		30	
tert-Butylbenzene	0.0381	0.0050	mg/kg	0.040		95.2 70-130		30	
n-Butylbenzene	0.0397	0.0050	mg/kg	0.040		99.4 70-130		30	
Carbon Disulfide	0.0653	0.0050	mg/kg	0.10		65.3 70-130		30	***
Carbon Tetrachloride	0.0384	0.0050	mg/kg	0.040		96.0 70-130		30	
Chlorobenzene	0.0355	0.0050	mg/kg	0.040		88.8 70-130		30	
Chloroethane	0.0448	0.0050	mg/kg	0.040		112 70-130		30	
Chloroform	0.0403	0.0050	mg/kg	0.040		101 70-130		30	
Chloromethane	0.0451	0.0050	mg/kg	0.040		113 70-130		30	
2-Chlorotoluene	0.0410	0.0050	mg/kg	0.040		102 70-130		30	
4-Chlorotoluene	0.0411	0.0050	mg/kg	0.040		103 70-130		30	
1,2-Dibromo-3-chloropropane	0.0382	0.010	mg/kg	0.040		95.6 70-130		30	
Dibromochloromethane	0.0371	0.0050	mg/kg	0.040		92.8 70-130		30	
1,2-Dibromoethane (EDB)	0.0393	0.0050	mg/kg	0.040		98.2 70-130		30	
Dibromomethane	0.0387	0.0050	mg/kg	0.040		96.8 70-130		30	
1,4-Dichlorobenzene	0.0387	0.0050	mg/kg	0.040		96.8 70-130		30	
1,3-Dichlorobenzene	0.0388	0.0050	mg/kg	0.040		97.0 70-130		30	
1,2-Dichlorobenzene	0.0390	0.0050	mg/kg	0.040		97.6 70-130		30	
Dichlorodifluoromethane (R12)	0.0318	0.0050	mg/kg	0.040		79.5 70-130		30	
1,1-Dichloroethane	0.0394	0.0050	mg/kg	0.040		98.5 70-130		30	
1,2-Dichloroethane (EDC)	0.0412	0.0050	mg/kg	0.040		103 70-130		30	
trans-1,2-Dichloroethylene	0.0403	0.0050	mg/kg	0.040		101 70-130		30	
cis-1,2-Dichloroethylene	0.0383	0.0050	mg/kg	0.040		95.8 70-130		30	
1,1-Dichloroethylene	0.0342	0.0050	mg/kg	0.040		85.4 70-130		30	
2,2-Dichloropropane	0.0406	0.0050	mg/kg	0.040		102 70-130		30	
1,3-Dichloropropane	0.0392	0.0050	mg/kg	0.040		98.1 70-130		30	

Viorel Vasile
 Operations Manager

**LABORATORY ANALYSIS RESULTS**

Client: The Source Group, Inc. (SH)
Project No: 04-NDLA-007
Project Name: DFSP Norwalk Soil Remediation

AA Project No: A5331562
Date Received: 11/24/15
Date Reported: 12/01/15

Analyte	Reporting Result	Limit	Units	Spike Level	Source Result	%REC %REC	Limits	RPD	RPD Limit	Notes
VOCs, OXY & TPHG by GC/MS EPA 5035 - Quality Control										
<i>Batch B5K2503 - EPA 5035</i>										
LCS (B5K2503-BS1) Continued					Prepared & Analyzed: 11/25/15					
1,2-Dichloropropane	0.0432	0.0050	mg/kg	0.040		108	70-130		30	
trans-1,3-Dichloropropylene	0.0364	0.0050	mg/kg	0.040		91.0	70-130		30	
1,1-Dichloropropylene	0.0432	0.0050	mg/kg	0.040		108	70-130		30	
cis-1,3-Dichloropropylene	0.0383	0.0050	mg/kg	0.040		95.7	70-130		30	
Diisopropyl ether (DIPE)	0.0424	0.0050	mg/kg	0.040		106	70-130		30	
Ethylbenzene	0.0367	0.0020	mg/kg	0.040		91.8	70-130		30	
Ethyl-tert-Butyl Ether (ETBE)	0.0430	0.0050	mg/kg	0.040		107	70-130		30	
Gasoline Range Organics (GRO)	0.897	0.50	mg/kg	1.0		89.7	70-130		30	
Hexachlorobutadiene	0.0403	0.010	mg/kg	0.040		101	70-130		30	
2-Hexanone (MBK)	0.0924	0.050	mg/kg	0.10		92.4	70-130		30	
Isopropylbenzene	0.0394	0.0050	mg/kg	0.040		98.6	70-130		30	
4-Isopropyltoluene	0.0390	0.0050	mg/kg	0.040		97.4	70-130		30	
Methyl-tert-Butyl Ether (MTBE)	0.0847	0.0050	mg/kg	0.080		106	70-130		30	
Methylene Chloride	0.0387	0.050	mg/kg	0.040		96.9	70-130		30	
4-Methyl-2-pentanone (MIBK)	0.0999	0.050	mg/kg	0.10		99.9	70-130		30	
Naphthalene	0.0424	0.010	mg/kg	0.040		106	70-130		30	
n-Propylbenzene	0.0397	0.0050	mg/kg	0.040		99.3	70-130		30	
Styrene	0.0377	0.0050	mg/kg	0.040		94.4	70-130		30	
1,1,1,2-Tetrachloroethane	0.0378	0.0050	mg/kg	0.040		94.4	70-130		30	
1,1,2,2-Tetrachloroethane	0.0365	0.0050	mg/kg	0.040		91.4	70-135		30	
Tetrachloroethylene (PCE)	0.0383	0.0050	mg/kg	0.040		95.7	70-130		30	
Toluene	0.0377	0.0020	mg/kg	0.040		94.2	70-130		30	
1,2,4-Trichlorobenzene	0.0410	0.0050	mg/kg	0.040		102	70-130		30	
1,2,3-Trichlorobenzene	0.0414	0.0050	mg/kg	0.040		103	70-130		30	
1,1,2-Trichloroethane	0.0385	0.0050	mg/kg	0.040		96.2	70-130		30	
1,1,1-Trichloroethane	0.0389	0.0050	mg/kg	0.040		97.3	70-130		30	
Trichloroethylene (TCE)	0.0402	0.0050	mg/kg	0.040		101	70-130		30	
Trichlorofluoromethane (R11)	0.0288	0.0050	mg/kg	0.040		72.0	70-130		30	
1,2,3-Trichloropropane	0.0353	0.0050	mg/kg	0.040		88.3	70-130		30	
1,1,2-Trichloro-1,2,2-trifluoroethane (R113)	0.0743	0.0050	mg/kg	0.080		92.8	70-130		30	
1,3,5-Trimethylbenzene	0.0408	0.0050	mg/kg	0.040		102	70-130		30	

Viorel Vasile
 Operations Manager



LABORATORY ANALYSIS RESULTS

Client: The Source Group, Inc. (SH)
Project No: 04-NDLA-007
Project Name: DFSP Norwalk Soil Remediation

AA Project No: A5331562
Date Received: 11/24/15
Date Reported: 12/01/15

Table with 11 columns: Analyte, Result, Reporting Limit, Units, Spike Level, Source Result, %REC, %REC Limits, RPD, RPD Limit, Notes

VOCs, OXY & TPHG by GC/MS EPA 5035 - Quality Control

Batch B5K2503 - EPA 5035

LCS (B5K2503-BS1) Continued

Prepared & Analyzed: 11/25/15

Table listing analytes for LCS (B5K2503-BS1) including 1,2,4-Trimethylbenzene, Vinyl chloride, o-Xylene, m,p-Xylenes, and Surrogate compounds with their respective results and limits.

LCS Dup (B5K2503-BSD1)

Prepared & Analyzed: 11/25/15

Table listing analytes for LCS Dup (B5K2503-BSD1) including Acetone, tert-Amyl Methyl Ether (TAME), Benzene, Bromobenzene, Bromochloromethane, Bromodichloromethane, Bromoform, Bromomethane, 2-Butanone (MEK), tert-Butyl alcohol (TBA), sec-Butylbenzene, tert-Butylbenzene, n-Butylbenzene, Carbon Disulfide, Carbon Tetrachloride, Chlorobenzene, Chloroethane, Chloroform, Chloromethane, 2-Chlorotoluene, 4-Chlorotoluene, 1,2-Dibromo-3-chloropropane, and Dibromochloromethane.

Handwritten signature

Viorel Vasile
Operations Manager

**LABORATORY ANALYSIS RESULTS**

Client: The Source Group, Inc. (SH)
Project No: 04-NDLA-007
Project Name: DFSP Norwalk Soil Remediation

AA Project No: A5331562
Date Received: 11/24/15
Date Reported: 12/01/15

Analyte	Reporting Result	Limit	Units	Spike Level	Source Result	%REC %REC	Limit	RPD	RPD Limit	Notes
---------	------------------	-------	-------	-------------	---------------	-----------	-------	-----	-----------	-------

VOCs, OXY & TPHG by GC/MS EPA 5035 - Quality Control

Batch B5K2503 - EPA 5035

LCS Dup (B5K2503-BSD1) Continued

Prepared & Analyzed: 11/25/15

1,2-Dibromoethane (EDB)	0.0352	0.0050	mg/kg	0.040		88.0	70-130	11.0	30	
Dibromomethane	0.0354	0.0050	mg/kg	0.040		88.5	70-130	8.96	30	
1,4-Dichlorobenzene	0.0391	0.0050	mg/kg	0.040		97.8	70-130	1.13	30	
1,3-Dichlorobenzene	0.0393	0.0050	mg/kg	0.040		98.2	70-130	1.18	30	
1,2-Dichlorobenzene	0.0392	0.0050	mg/kg	0.040		98.0	70-130	0.460	30	
Dichlorodifluoromethane (R12)	0.0378	0.0050	mg/kg	0.040		94.6	70-130	17.3	30	
1,1-Dichloroethane	0.0410	0.0050	mg/kg	0.040		103	70-130	4.03	30	
1,2-Dichloroethane (EDC)	0.0384	0.0050	mg/kg	0.040		96.0	70-130	6.98	30	
trans-1,2-Dichloroethylene	0.0403	0.0050	mg/kg	0.040		101	70-130	0.149	30	
cis-1,2-Dichloroethylene	0.0389	0.0050	mg/kg	0.040		97.3	70-130	1.50	30	
1,1-Dichloroethylene	0.0363	0.0050	mg/kg	0.040		90.7	70-130	5.91	30	
2,2-Dichloropropane	0.0376	0.0050	mg/kg	0.040		94.0	70-130	7.73	30	
1,3-Dichloropropane	0.0354	0.0050	mg/kg	0.040		88.4	70-130	10.3	30	
1,2-Dichloropropane	0.0424	0.0050	mg/kg	0.040		106	70-130	1.73	30	
trans-1,3-Dichloropropylene	0.0327	0.0050	mg/kg	0.040		81.7	70-130	10.8	30	
1,1-Dichloropropylene	0.0422	0.0050	mg/kg	0.040		106	70-130	2.20	30	
cis-1,3-Dichloropropylene	0.0359	0.0050	mg/kg	0.040		89.6	70-130	6.53	30	
Diisopropyl ether (DIPE)	0.0402	0.0050	mg/kg	0.040		100	70-130	5.38	30	
Ethylbenzene	0.0366	0.0020	mg/kg	0.040		91.5	70-130	0.273	30	
Ethyl-tert-Butyl Ether (ETBE)	0.0384	0.0050	mg/kg	0.040		96.0	70-130	11.3	30	
Gasoline Range Organics (GRO)	0.953	0.50	mg/kg	1.0		95.3	70-130	5.99	30	
Hexachlorobutadiene	0.0394	0.010	mg/kg	0.040		98.6	70-130	2.11	30	
2-Hexanone (MBK)	0.0702	0.050	mg/kg	0.10		70.2	70-130	27.3	30	
Isopropylbenzene	0.0408	0.0050	mg/kg	0.040		102	70-130	3.49	30	
4-Isopropyltoluene	0.0402	0.0050	mg/kg	0.040		101	70-130	3.13	30	
Methyl-tert-Butyl Ether (MTBE)	0.0734	0.0050	mg/kg	0.080		91.7	70-130	14.3	30	
Methylene Chloride	0.0417	0.050	mg/kg	0.040		104	70-130	7.26	30	
4-Methyl-2-pentanone (MIBK)	0.0826	0.050	mg/kg	0.10		82.6	70-130	19.0	30	
Naphthalene	0.0325	0.010	mg/kg	0.040		81.4	70-130	26.3	30	
n-Propylbenzene	0.0408	0.0050	mg/kg	0.040		102	70-130	2.78	30	
Styrene	0.0361	0.0050	mg/kg	0.040		90.3	70-130	4.39	30	

Viorel Vasile
 Operations Manager



LABORATORY ANALYSIS RESULTS

Client: The Source Group, Inc. (SH)
Project No: 04-NDLA-007
Project Name: DFSP Norwalk Soil Remediation

AA Project No: A5331562
Date Received: 11/24/15
Date Reported: 12/01/15

Analyte	Reporting Result	Limit	Units	Spike Level	Source Result	%REC %REC	Limits	RPD	RPD Limit	Notes
---------	------------------	-------	-------	-------------	---------------	-----------	--------	-----	-----------	-------

VOCs, OXY & TPHG by GC/MS EPA 5035 - Quality Control

Batch B5K2503 - EPA 5035

LCS Dup (B5K2503-BSD1) Continued

Prepared & Analyzed: 11/25/15

1,1,1,2-Tetrachloroethane	0.0370	0.0050	mg/kg	0.040		92.6	70-130	1.98	30	
1,1,2,2-Tetrachloroethane	0.0296	0.0050	mg/kg	0.040		74.0	70-135	21.1	30	
Tetrachloroethylene (PCE)	0.0373	0.0050	mg/kg	0.040		93.3	70-130	2.54	30	
Toluene	0.0379	0.0020	mg/kg	0.040		94.8	70-130	0.635	30	
1,2,4-Trichlorobenzene	0.0364	0.0050	mg/kg	0.040		91.0	70-130	11.8	30	
1,2,3-Trichlorobenzene	0.0368	0.0050	mg/kg	0.040		92.0	70-130	11.7	30	
1,1,2-Trichloroethane	0.0352	0.0050	mg/kg	0.040		88.0	70-130	8.96	30	
1,1,1-Trichloroethane	0.0381	0.0050	mg/kg	0.040		95.3	70-130	2.08	30	
Trichloroethylene (TCE)	0.0402	0.0050	mg/kg	0.040		100	70-130	0.199	30	
Trichlorofluoromethane (R11)	0.0348	0.0050	mg/kg	0.040		87.1	70-130	18.9	30	
1,2,3-Trichloropropane	0.0293	0.0050	mg/kg	0.040		73.2	70-130	18.6	30	
1,1,2-Trichloro-1,2,2-trifluoroethane (R113)	0.0724	0.0050	mg/kg	0.080		90.5	70-130	2.51	30	
1,3,5-Trimethylbenzene	0.0416	0.0050	mg/kg	0.040		104	70-130	2.09	30	
1,2,4-Trimethylbenzene	0.0405	0.0050	mg/kg	0.040		101	70-130	1.24	30	
Vinyl chloride	0.0404	0.0050	mg/kg	0.040		101	70-130	8.24	30	
o-Xylene	0.0367	0.0020	mg/kg	0.040		91.6	70-130	1.21	30	
m,p-Xylenes	0.0733	0.0020	mg/kg	0.080		91.6	70-130	0.544	30	

Surrogate: 4-Bromofluorobenzene 0.105 mg/kg 0.10 105 70-140
Surrogate: Dibromofluoromethane 0.0991 mg/kg 0.10 99.1 70-140
Surrogate: Toluene-d8 0.0980 mg/kg 0.10 98.0 70-140

Carbon Chain by GC/FID - Quality Control

Batch B5K2512 - EPA 3550B

Blank (B5K2512-BLK1)

Prepared & Analyzed: 11/25/15

C13-C22	<10	10	mg/kg							
C23-C32	<10	10	mg/kg							
C33-C44	<10	10	mg/kg							

Surrogate: o-Terphenyl 9.24 mg/kg 10 92.4 50-150

LCS (B5K2512-BS1)

Prepared & Analyzed: 11/25/15

Diesel Range Organics as Diesel	175	10	mg/kg	200		87.7	70-130			
---------------------------------	-----	----	-------	-----	--	------	--------	--	--	--

Viorel Vasile
Operations Manager



LABORATORY ANALYSIS RESULTS

Client: The Source Group, Inc. (SH)
Project No: 04-NDLA-007
Project Name: DFSP Norwalk Soil Remediation

AA Project No: A5331562
Date Received: 11/24/15
Date Reported: 12/01/15

Analyte	Reporting Result	Limit	Units	Spike Level	Source Result	%REC %REC	Limits	RPD	RPD Limit	Notes
---------	------------------	-------	-------	-------------	---------------	-----------	--------	-----	-----------	-------

Carbon Chain by GC/FID - Quality Control

Batch B5K2512 - EPA 3550B

LCS (B5K2512-BS1) Continued

Prepared & Analyzed: 11/25/15

Surrogate: o-Terphenyl 9.69 mg/kg 10 96.9 50-150

LCS Dup (B5K2512-BSD1)

Prepared & Analyzed: 11/25/15

Diesel Range Organics as Diesel **179** 10 mg/kg 200 89.4 70-130 1.97 40

Surrogate: o-Terphenyl 9.43 mg/kg 10 94.3 50-150

Matrix Spike (B5K2512-MS1)

Source: 5K24006-01 Prepared & Analyzed: 11/25/15

Diesel Range Organics as Diesel **174** 10 mg/kg 200 8.30 82.7 60-140

Surrogate: o-Terphenyl 8.73 mg/kg 10 87.3 50-150

Matrix Spike Dup (B5K2512-MSD1)

Source: 5K24006-01 Prepared & Analyzed: 11/25/15

Diesel Range Organics as Diesel **173** 10 mg/kg 200 8.30 82.4 60-140 0.409 40

Surrogate: o-Terphenyl 9.21 mg/kg 10 92.1 50-150

Batch B5K2518 - EPA 3550B

Blank (B5K2518-BLK1)

Prepared: 11/25/15 Analyzed: 11/30/15

C13-C22 <10 10 mg/kg

C23-C32 <10 10 mg/kg

C33-C44 <10 10 mg/kg

Surrogate: o-Terphenyl 7.03 mg/kg 10 70.3 50-150

Matrix Spike (B5K2518-MS1)

Source: 5K24006-21 Prepared: 11/25/15 Analyzed: 11/30/15

Diesel Range Organics as Diesel **159** 10 mg/kg 200 79.4 60-140

Surrogate: o-Terphenyl 8.15 mg/kg 10 81.5 50-150

Matrix Spike Dup (B5K2518-MSD1)

Source: 5K24006-21 Prepared: 11/25/15 Analyzed: 11/30/15

Diesel Range Organics as Diesel **162** 10 mg/kg 200 81.2 60-140 2.17 40

Surrogate: o-Terphenyl 8.73 mg/kg 10 87.3 50-150

Viorel Vasile
Operations Manager



LABORATORY ANALYSIS RESULTS

Client: The Source Group, Inc. (SH)
Project No: 04-NDLA-007
Project Name: DFSP Norwalk Soil Remediation

AA Project No: A5331562
Date Received: 11/24/15
Date Reported: 12/01/15

Special Notes

- [1] = ** : Exceeds upper control limit
- [2] = *** : Exceeds lower control limit
- [3] = E : The concentration indicated for this analyte is an estimated value above the calibration range of the instrument. This value is considered an estimate (CLP E-flag).
- [4] = S-GC : Surrogate recovery outside of control limits. The data was accepted based on valid recovery of the remaining surrogate(s).

Gasoline Range Organics (GRO) concentration represents the C4-C12 carbon range.

Viorel Vasile
Operations Manager



9765 Eton Avenue
Chatsworth
California 91311
Tel: (818) 998-5547
Fax: (818) 998-7258

December 11, 2015

Neil Irish

The Source Group, Inc. (SH)

1962 Freeman Ave.

Signal Hill, CA 90755

**Re : DFSP Norwalk Soil Remediation / 04-NDLA-007
A5331563 / 5K24007**

Enclosed is an analytical report for the above-referenced project. The samples included in this report were received on 11/24/15 16:54 and analyzed in accordance with the attached chain-of-custody.

Unless otherwise noted, all analytical testing was accomplished in accordance with the guidelines established in our Quality Assurance Program Manual, applicable standard operating procedures, and other related documentation. The results in this analytical report are limited to the samples tested and any reproduction thereof must be made in its entirety.

If you have any questions regarding this report or require additional information please call me at American Analytics.

Sincerely,

Viorel Vasile

Operations Manager

**LABORATORY ANALYSIS RESULTS**

Client: The Source Group, Inc. (SH)
Project No: 04-NDLA-007
Project Name: DFSP Norwalk Soil Remediation

AA Project No: A5331563
Date Received: 11/24/15
Date Reported: 12/11/15

Sample ID	Laboratory ID	Matrix	TAT	Date Sampled	Date Received
-----------	---------------	--------	-----	--------------	---------------

8260B/5035 +OXY+TPHG

T00946	5K24007-01	Soil	5	11/24/15 00:00	11/24/15 16:54
T00947	5K24007-02	Soil	5	11/24/15 00:00	11/24/15 16:54
T00948	5K24007-03	Soil	5	11/24/15 00:00	11/24/15 16:54
T00949	5K24007-04	Soil	5	11/24/15 00:00	11/24/15 16:54
T00950	5K24007-05	Soil	5	11/24/15 00:00	11/24/15 16:54
T00951	5K24007-06	Soil	5	11/24/15 00:00	11/24/15 16:54
T00952	5K24007-07	Soil	5	11/24/15 00:00	11/24/15 16:54
T00953	5K24007-08	Soil	5	11/24/15 00:00	11/24/15 16:54
T00954	5K24007-09	Soil	5	11/24/15 00:00	11/24/15 16:54
T00955	5K24007-10	Soil	5	11/24/15 00:00	11/24/15 16:54
T00956	5K24007-11	Soil	5	11/24/15 00:00	11/24/15 16:54
T00957	5K24007-12	Soil	5	11/24/15 00:00	11/24/15 16:54
T00958	5K24007-13	Soil	5	11/24/15 00:00	11/24/15 16:54
T00960	5K24007-14	Soil	5	11/24/15 00:00	11/24/15 16:54

Carbon Chain Custom

T00946	5K24007-01	Soil	5	11/24/15 00:00	11/24/15 16:54
T00947	5K24007-02	Soil	5	11/24/15 00:00	11/24/15 16:54
T00948	5K24007-03	Soil	5	11/24/15 00:00	11/24/15 16:54

Viorel Vasile
Operations Manager

**LABORATORY ANALYSIS RESULTS**

Client: The Source Group, Inc. (SH)
Project No: 04-NDLA-007
Project Name: DFSP Norwalk Soil Remediation

AA Project No: A5331563
Date Received: 11/24/15
Date Reported: 12/11/15

Sample ID	Laboratory ID	Matrix	TAT	Date Sampled	Date Received
T00949	5K24007-04	Soil	5	11/24/15 00:00	11/24/15 16:54
T00950	5K24007-05	Soil	5	11/24/15 00:00	11/24/15 16:54
T00951	5K24007-06	Soil	5	11/24/15 00:00	11/24/15 16:54
T00952	5K24007-07	Soil	5	11/24/15 00:00	11/24/15 16:54
T00953	5K24007-08	Soil	5	11/24/15 00:00	11/24/15 16:54
T00954	5K24007-09	Soil	5	11/24/15 00:00	11/24/15 16:54
T00955	5K24007-10	Soil	5	11/24/15 00:00	11/24/15 16:54
T00956	5K24007-11	Soil	5	11/24/15 00:00	11/24/15 16:54
T00957	5K24007-12	Soil	5	11/24/15 00:00	11/24/15 16:54
T00958	5K24007-13	Soil	5	11/24/15 00:00	11/24/15 16:54
T00960	5K24007-14	Soil	5	11/24/15 00:00	11/24/15 16:54

Viorel Vasile
Operations Manager



LABORATORY ANALYSIS RESULTS

Client: The Source Group, Inc. (SH)
Project No: 04-NDLA-007
Project Name: DFSP Norwalk Soil Remediation
Method: VOCs, OXY & TPHG by GC/MS EPA 5035

AA Project No: A5331563
Date Received: 11/24/15
Date Reported: 12/11/15
Units: mg/kg

Date Sampled:	11/24/15	11/24/15	11/24/15	11/24/15	
Date Prepared:	11/25/15	11/25/15	11/25/15	12/04/15	
Date Analyzed:	11/25/15	11/25/15	11/25/15	12/04/15	
AA ID No:	5K24007-01	5K24007-02	5K24007-03	5K24007-04	
Client ID No:	T00946	T00947	T00948	T00949	
Matrix:	Soil	Soil	Soil	Soil	
Dilution Factor:	1	1	1	1	MRL

8260B/5035 +OXY+TPHG (EPA 8260B/5035)

Acetone	<0.050	<0.050	<0.050	<0.050	0.050
tert-Amyl Methyl Ether (TAME)	<0.0050	<0.0050	<0.0050	<0.0050	0.0050
Benzene	<0.010	<0.010	<0.010	<0.010	0.010
Bromobenzene	<0.0050	<0.0050	<0.0050	<0.0050	0.0050
Bromochloromethane	<0.0050	<0.0050	<0.0050	<0.0050	0.0050
Bromodichloromethane	<0.0050	<0.0050	<0.0050	<0.0050	0.0050
Bromoform	<0.0050	<0.0050	<0.0050	<0.0050	0.0050
Bromomethane	<0.0050	<0.0050	<0.0050	<0.0050	0.0050
2-Butanone (MEK)	<0.050	<0.050	<0.050	<0.050	0.050
tert-Butyl alcohol (TBA)	<0.020	<0.020	<0.020	0.14	0.020
sec-Butylbenzene	<0.0050	<0.0050	<0.0050	<0.0050	0.0050
tert-Butylbenzene	<0.0050	<0.0050	<0.0050	<0.0050	0.0050
n-Butylbenzene	<0.0050	<0.0050	<0.0050	<0.0050	0.0050
Carbon Disulfide	<0.0050	<0.0050	<0.0050	<0.0050	0.0050
Carbon Tetrachloride	<0.0050	<0.0050	<0.0050	<0.0050	0.0050
Chlorobenzene	<0.0050	<0.0050	<0.0050	<0.0050	0.0050
Chloroethane	<0.0050	<0.0050	<0.0050	<0.0050	0.0050
Chloroform	<0.0050	<0.0050	<0.0050	<0.0050	0.0050
Chloromethane	<0.0050	<0.0050	<0.0050	<0.0050	0.0050
2-Chlorotoluene	<0.0050	<0.0050	<0.0050	<0.0050	0.0050
4-Chlorotoluene	<0.0050	<0.0050	<0.0050	<0.0050	0.0050
1,2-Dibromo-3-chloropropane	<0.010	<0.010	<0.010	<0.010	0.010
Dibromochloromethane	<0.0050	<0.0050	<0.0050	<0.0050	0.0050
1,2-Dibromoethane (EDB)	<0.0050	<0.0050	<0.0050	<0.0050	0.0050
Dibromomethane	<0.0050	<0.0050	<0.0050	<0.0050	0.0050
1,4-Dichlorobenzene	<0.0050	<0.0050	<0.0050	<0.0050	0.0050
1,3-Dichlorobenzene	<0.0050	<0.0050	<0.0050	<0.0050	0.0050

Viorel Vasile
Operations Manager



LABORATORY ANALYSIS RESULTS

Client: The Source Group, Inc. (SH)
Project No: 04-NDLA-007
Project Name: DFSP Norwalk Soil Remediation
Method: VOCs, OXY & TPHG by GC/MS EPA 5035

AA Project No: A5331563
Date Received: 11/24/15
Date Reported: 12/11/15
Units: mg/kg

Date Sampled:	11/24/15	11/24/15	11/24/15	11/24/15	
Date Prepared:	11/25/15	11/25/15	11/25/15	12/04/15	
Date Analyzed:	11/25/15	11/25/15	11/25/15	12/04/15	
AA ID No:	5K24007-01	5K24007-02	5K24007-03	5K24007-04	
Client ID No:	T00946	T00947	T00948	T00949	
Matrix:	Soil	Soil	Soil	Soil	
Dilution Factor:	1	1	1	1	MRL

8260B/5035 +OXY+TPHG (EPA 8260B/5035) (continued)

1,2-Dichlorobenzene	<0.0050	<0.0050	<0.0050	<0.0050	0.0050
Dichlorodifluoromethane (R12)	<0.0050	<0.0050	<0.0050	<0.0050	0.0050
1,1-Dichloroethane	<0.0050	<0.0050	<0.0050	<0.0050	0.0050
1,2-Dichloroethane (EDC)	<0.0050	<0.0050	<0.0050	<0.0050	0.0050
trans-1,2-Dichloroethylene	<0.0050	<0.0050	<0.0050	<0.0050	0.0050
cis-1,2-Dichloroethylene	<0.0050	<0.0050	<0.0050	<0.0050	0.0050
1,1-Dichloroethylene	<0.0050	<0.0050	<0.0050	<0.0050	0.0050
2,2-Dichloropropane	<0.0050	<0.0050	<0.0050	<0.0050	0.0050
1,3-Dichloropropane	<0.0050	<0.0050	<0.0050	<0.0050	0.0050
1,2-Dichloropropane	<0.0050	<0.0050	<0.0050	<0.0050	0.0050
trans-1,3-Dichloropropylene	<0.0050	<0.0050	<0.0050	<0.0050	0.0050
1,1-Dichloropropylene	<0.0050	<0.0050	<0.0050	<0.0050	0.0050
cis-1,3-Dichloropropylene	<0.0050	<0.0050	<0.0050	<0.0050	0.0050
Diisopropyl ether (DIPE)	<0.0050	<0.0050	<0.0050	<0.0050	0.0050
Ethylbenzene	<0.0020	<0.0020	<0.0020	<0.0020	0.0020
Ethyl-tert-Butyl Ether (ETBE)	<0.0050	<0.0050	<0.0050	<0.0050	0.0050
Gasoline Range Organics (GRO)	<0.50	<0.50	<0.50	7.8	0.50
Hexachlorobutadiene	<0.010	<0.010	<0.010	<0.010	0.010
2-Hexanone (MBK)	<0.050	<0.050	<0.050	<0.050	0.050
Isopropylbenzene	<0.0050	<0.0050	<0.0050	<0.0050	0.0050
4-Isopropyltoluene	<0.0050	<0.0050	<0.0050	<0.0050	0.0050
Methyl-tert-Butyl Ether (MTBE)	<0.0050	<0.0050	<0.0050	<0.0050	0.0050
Methylene Chloride	<0.050	<0.050	<0.050	<0.050	0.050
4-Methyl-2-pentanone (MIBK)	<0.050	<0.050	<0.050	<0.050	0.050
Naphthalene	<0.010	<0.010	<0.010	<0.010	0.010
n-Propylbenzene	<0.0050	<0.0050	<0.0050	<0.0050	0.0050

Viorel Vasile
Operations Manager



LABORATORY ANALYSIS RESULTS

Client: The Source Group, Inc. (SH)
Project No: 04-NDLA-007
Project Name: DFSP Norwalk Soil Remediation
Method: VOCs, OXY & TPHG by GC/MS EPA 5035

AA Project No: A5331563
Date Received: 11/24/15
Date Reported: 12/11/15
Units: mg/kg

Date Sampled:	11/24/15	11/24/15	11/24/15	11/24/15	
Date Prepared:	11/25/15	11/25/15	11/25/15	12/04/15	
Date Analyzed:	11/25/15	11/25/15	11/25/15	12/04/15	
AA ID No:	5K24007-01	5K24007-02	5K24007-03	5K24007-04	
Client ID No:	T00946	T00947	T00948	T00949	
Matrix:	Soil	Soil	Soil	Soil	
Dilution Factor:	1	1	1	1	MRL

8260B/5035 +OXY+TPHG (EPA 8260B/5035) (continued)

Styrene	<0.0050	<0.0050	<0.0050	<0.0050	0.0050
1,1,1,2-Tetrachloroethane	<0.0050	<0.0050	<0.0050	<0.0050	0.0050
1,1,2,2-Tetrachloroethane	<0.0050	<0.0050	<0.0050	<0.0050	0.0050
Tetrachloroethylene (PCE)	<0.0050	<0.0050	<0.0050	<0.0050	0.0050
Toluene	<0.0020	<0.0020	<0.0020	0.0026	0.0020
1,2,4-Trichlorobenzene	<0.0050	<0.0050	<0.0050	<0.0050	0.0050
1,2,3-Trichlorobenzene	<0.0050	<0.0050	<0.0050	<0.0050	0.0050
1,1,2-Trichloroethane	<0.0050	<0.0050	<0.0050	<0.0050	0.0050
1,1,1-Trichloroethane	<0.0050	<0.0050	<0.0050	<0.0050	0.0050
Trichloroethylene (TCE)	<0.0050	<0.0050	<0.0050	<0.0050	0.0050
Trichlorofluoromethane (R11)	<0.0050	<0.0050	<0.0050	<0.0050	0.0050
1,2,3-Trichloropropane	<0.0050	<0.0050	<0.0050	<0.0050	0.0050
1,1,2-Trichloro-1,2,2-trifluoroethane (R113)	<0.0050	<0.0050	<0.0050	<0.0050	0.0050
1,3,5-Trimethylbenzene	<0.0050	<0.0050	<0.0050	<0.0050	0.0050
1,2,4-Trimethylbenzene	<0.0050	<0.0050	<0.0050	<0.0050	0.0050
Vinyl chloride	<0.0050	<0.0050	<0.0050	<0.0050	0.0050
o-Xylene	<0.0020	<0.0020	<0.0020	<0.0020	0.0020
m,p-Xylenes	<0.0020	<0.0020	<0.0020	0.0056	0.0020

Surrogates

					%REC Limits
4-Bromofluorobenzene	107%	112%	115%	104%	70-140
Dibromofluoromethane	112%	109%	108%	108%	70-140
Toluene-d8	93%	92%	94%	114%	70-140

Viorel Vasile
Operations Manager



LABORATORY ANALYSIS RESULTS

Client: The Source Group, Inc. (SH)
Project No: 04-NDLA-007
Project Name: DFSP Norwalk Soil Remediation
Method: VOCs, OXY & TPHG by GC/MS EPA 5035

AA Project No: A5331563
Date Received: 11/24/15
Date Reported: 12/11/15
Units: mg/kg

Date Sampled:	11/24/15	11/24/15	11/24/15	11/24/15	
Date Prepared:	12/04/15	12/04/15	11/25/15	12/04/15	
Date Analyzed:	12/04/15	12/04/15	11/25/15	12/04/15	
AA ID No:	5K24007-05	5K24007-06	5K24007-07	5K24007-08	
Client ID No:	T00950	T00951	T00952	T00953	
Matrix:	Soil	Soil	Soil	Soil	
Dilution Factor:	1	1	1	1	MRL

8260B/5035 +OXY+TPHG (EPA 8260B/5035)

Acetone	<0.050	<0.050	<0.050	<0.050	0.050
tert-Amyl Methyl Ether (TAME)	<0.0050	<0.0050	<0.0050	<0.0050	0.0050
Benzene	<0.010	<0.010	<0.010	<0.010	0.010
Bromobenzene	<0.0050	<0.0050	<0.0050	<0.0050	0.0050
Bromochloromethane	<0.0050	<0.0050	<0.0050	<0.0050	0.0050
Bromodichloromethane	<0.0050	<0.0050	<0.0050	<0.0050	0.0050
Bromoform	<0.0050	<0.0050	<0.0050	<0.0050	0.0050
Bromomethane	<0.0050	<0.0050	<0.0050	<0.0050	0.0050
2-Butanone (MEK)	<0.050	<0.050	<0.050	<0.050	0.050
tert-Butyl alcohol (TBA)	<0.020	<0.020	<0.020	<0.020	0.020
sec-Butylbenzene	<0.0050	<0.0050	<0.0050	<0.0050	0.0050
tert-Butylbenzene	<0.0050	<0.0050	<0.0050	<0.0050	0.0050
n-Butylbenzene	<0.0050	<0.0050	<0.0050	<0.0050	0.0050
Carbon Disulfide	<0.0050	<0.0050	<0.0050	<0.0050	0.0050
Carbon Tetrachloride	<0.0050	<0.0050	<0.0050	<0.0050	0.0050
Chlorobenzene	<0.0050	<0.0050	<0.0050	<0.0050	0.0050
Chloroethane	<0.0050	<0.0050	<0.0050	<0.0050	0.0050
Chloroform	<0.0050	<0.0050	<0.0050	<0.0050	0.0050
Chloromethane	<0.0050	<0.0050	<0.0050	<0.0050	0.0050
2-Chlorotoluene	<0.0050	<0.0050	<0.0050	<0.0050	0.0050
4-Chlorotoluene	<0.0050	<0.0050	<0.0050	<0.0050	0.0050
1,2-Dibromo-3-chloropropane	<0.010	<0.010	<0.010	<0.010	0.010
Dibromochloromethane	<0.0050	<0.0050	<0.0050	<0.0050	0.0050
1,2-Dibromoethane (EDB)	<0.0050	<0.0050	<0.0050	<0.0050	0.0050
Dibromomethane	<0.0050	<0.0050	<0.0050	<0.0050	0.0050
1,4-Dichlorobenzene	<0.0050	<0.0050	<0.0050	<0.0050	0.0050
1,3-Dichlorobenzene	<0.0050	<0.0050	<0.0050	<0.0050	0.0050

Viorel Vasile
Operations Manager



LABORATORY ANALYSIS RESULTS

Client: The Source Group, Inc. (SH)
Project No: 04-NDLA-007
Project Name: DFSP Norwalk Soil Remediation
Method: VOCs, OXY & TPHG by GC/MS EPA 5035

AA Project No: A5331563
Date Received: 11/24/15
Date Reported: 12/11/15
Units: mg/kg

Date Sampled:	11/24/15	11/24/15	11/24/15	11/24/15	
Date Prepared:	12/04/15	12/04/15	11/25/15	12/04/15	
Date Analyzed:	12/04/15	12/04/15	11/25/15	12/04/15	
AA ID No:	5K24007-05	5K24007-06	5K24007-07	5K24007-08	
Client ID No:	T00950	T00951	T00952	T00953	
Matrix:	Soil	Soil	Soil	Soil	
Dilution Factor:	1	1	1	1	MRL

8260B/5035 +OXY+TPHG (EPA 8260B/5035) (continued)

1,2-Dichlorobenzene	<0.0050	<0.0050	<0.0050	<0.0050	0.0050
Dichlorodifluoromethane (R12)	<0.0050	<0.0050	<0.0050	<0.0050	0.0050
1,1-Dichloroethane	<0.0050	<0.0050	<0.0050	<0.0050	0.0050
1,2-Dichloroethane (EDC)	<0.0050	<0.0050	<0.0050	<0.0050	0.0050
trans-1,2-Dichloroethylene	<0.0050	<0.0050	<0.0050	<0.0050	0.0050
cis-1,2-Dichloroethylene	<0.0050	<0.0050	<0.0050	<0.0050	0.0050
1,1-Dichloroethylene	<0.0050	<0.0050	<0.0050	<0.0050	0.0050
2,2-Dichloropropane	<0.0050	<0.0050	<0.0050	<0.0050	0.0050
1,3-Dichloropropane	<0.0050	<0.0050	<0.0050	<0.0050	0.0050
1,2-Dichloropropane	<0.0050	<0.0050	<0.0050	<0.0050	0.0050
trans-1,3-Dichloropropylene	<0.0050	<0.0050	<0.0050	<0.0050	0.0050
1,1-Dichloropropylene	<0.0050	<0.0050	<0.0050	<0.0050	0.0050
cis-1,3-Dichloropropylene	<0.0050	<0.0050	<0.0050	<0.0050	0.0050
Diisopropyl ether (DIPE)	<0.0050	<0.0050	<0.0050	<0.0050	0.0050
Ethylbenzene	0.0024	<0.0020	<0.0020	0.0024	0.0020
Ethyl-tert-Butyl Ether (ETBE)	<0.0050	<0.0050	<0.0050	<0.0050	0.0050
Gasoline Range Organics (GRO)	3.2	0.74	<0.50	0.73	0.50
Hexachlorobutadiene	<0.010	<0.010	<0.010	<0.010	0.010
2-Hexanone (MBK)	<0.050	<0.050	<0.050	<0.050	0.050
Isopropylbenzene	<0.0050	<0.0050	<0.0050	<0.0050	0.0050
4-Isopropyltoluene	<0.0050	<0.0050	<0.0050	<0.0050	0.0050
Methyl-tert-Butyl Ether (MTBE)	<0.0050	<0.0050	<0.0050	<0.0050	0.0050
Methylene Chloride	<0.050	<0.050	<0.050	<0.050	0.050
4-Methyl-2-pentanone (MIBK)	<0.050	<0.050	<0.050	<0.050	0.050
Naphthalene	<0.010	<0.010	<0.010	<0.010	0.010
n-Propylbenzene	<0.0050	<0.0050	<0.0050	<0.0050	0.0050

Viorel Vasile
 Operations Manager



LABORATORY ANALYSIS RESULTS

Client: The Source Group, Inc. (SH)
Project No: 04-NDLA-007
Project Name: DFSP Norwalk Soil Remediation
Method: VOCs, OXY & TPHG by GC/MS EPA 5035

AA Project No: A5331563
Date Received: 11/24/15
Date Reported: 12/11/15
Units: mg/kg

Date Sampled:	11/24/15	11/24/15	11/24/15	11/24/15	
Date Prepared:	12/04/15	12/04/15	11/25/15	12/04/15	
Date Analyzed:	12/04/15	12/04/15	11/25/15	12/04/15	
AA ID No:	5K24007-05	5K24007-06	5K24007-07	5K24007-08	
Client ID No:	T00950	T00951	T00952	T00953	
Matrix:	Soil	Soil	Soil	Soil	
Dilution Factor:	1	1	1	1	MRL

8260B/5035 +OXY+TPHG (EPA 8260B/5035) (continued)

Styrene	<0.0050	<0.0050	<0.0050	<0.0050	0.0050
1,1,1,2-Tetrachloroethane	<0.0050	<0.0050	<0.0050	<0.0050	0.0050
1,1,2,2-Tetrachloroethane	<0.0050	<0.0050	<0.0050	<0.0050	0.0050
Tetrachloroethylene (PCE)	<0.0050	<0.0050	<0.0050	<0.0050	0.0050
Toluene	0.0030	<0.0020	<0.0020	0.0037	0.0020
1,2,4-Trichlorobenzene	<0.0050	<0.0050	<0.0050	<0.0050	0.0050
1,2,3-Trichlorobenzene	<0.0050	<0.0050	<0.0050	<0.0050	0.0050
1,1,2-Trichloroethane	<0.0050	<0.0050	<0.0050	<0.0050	0.0050
1,1,1-Trichloroethane	<0.0050	<0.0050	<0.0050	<0.0050	0.0050
Trichloroethylene (TCE)	<0.0050	<0.0050	<0.0050	<0.0050	0.0050
Trichlorofluoromethane (R11)	<0.0050	<0.0050	<0.0050	<0.0050	0.0050
1,2,3-Trichloropropane	<0.0050	<0.0050	<0.0050	<0.0050	0.0050
1,1,2-Trichloro-1,2,2-trifluoroethane (R113)	<0.0050	<0.0050	<0.0050	<0.0050	0.0050
1,3,5-Trimethylbenzene	<0.0050	<0.0050	<0.0050	<0.0050	0.0050
1,2,4-Trimethylbenzene	<0.0050	<0.0050	<0.0050	<0.0050	0.0050
Vinyl chloride	<0.0050	<0.0050	<0.0050	<0.0050	0.0050
o-Xylene	0.0036	<0.0020	<0.0020	0.0038	0.0020
m,p-Xylenes	0.011	0.0038	<0.0020	0.011	0.0020

Surrogates

					%REC Limits
4-Bromofluorobenzene	98%	102%	110%	109%	70-140
Dibromofluoromethane	102%	104%	109%	111%	70-140
Toluene-d8	114%	107%	93%	111%	70-140

Viorel Vasile
Operations Manager



LABORATORY ANALYSIS RESULTS

Client: The Source Group, Inc. (SH)
Project No: 04-NDLA-007
Project Name: DFSP Norwalk Soil Remediation
Method: VOCs, OXY & TPHG by GC/MS EPA 5035

AA Project No: A5331563
Date Received: 11/24/15
Date Reported: 12/11/15
Units: mg/kg

Date Sampled:	11/24/15	11/24/15	11/24/15	11/24/15	
Date Prepared:	12/04/15	12/04/15	12/04/15	11/25/15	
Date Analyzed:	12/04/15	12/04/15	12/07/15	11/25/15	
AA ID No:	5K24007-09	5K24007-10	5K24007-11	5K24007-12	
Client ID No:	T00954	T00955	T00956	T00957	
Matrix:	Soil	Soil	Soil	Soil	
Dilution Factor:	1	1	100	1	MRL

8260B/5035 +OXY+TPHG (EPA 8260B/5035)

Acetone	<0.050	<0.050	<5.0	<0.050	0.050
tert-Amyl Methyl Ether (TAME)	<0.0050	<0.0050	<0.50	<0.0050	0.0050
Benzene	<0.010	<0.010	<1.0	<0.010	0.010
Bromobenzene	<0.0050	<0.0050	<0.50	<0.0050	0.0050
Bromochloromethane	<0.0050	<0.0050	<0.50	<0.0050	0.0050
Bromodichloromethane	<0.0050	<0.0050	<0.50	<0.0050	0.0050
Bromoform	<0.0050	<0.0050	<0.50	<0.0050	0.0050
Bromomethane	<0.0050	<0.0050	<0.50	<0.0050	0.0050
2-Butanone (MEK)	<0.050	<0.050	<5.0	<0.050	0.050
tert-Butyl alcohol (TBA)	<0.020	<0.020	<2.0	<0.020	0.020
sec-Butylbenzene	<0.0050	<0.0050	<0.50	<0.0050	0.0050
tert-Butylbenzene	<0.0050	<0.0050	<0.50	<0.0050	0.0050
n-Butylbenzene	<0.0050	<0.0050	<0.50	<0.0050	0.0050
Carbon Disulfide	<0.0050	<0.0050	<0.50	<0.0050	0.0050
Carbon Tetrachloride	<0.0050	<0.0050	<0.50	<0.0050	0.0050
Chlorobenzene	<0.0050	<0.0050	<0.50	<0.0050	0.0050
Chloroethane	<0.0050	<0.0050	<0.50	<0.0050	0.0050
Chloroform	<0.0050	<0.0050	<0.50	<0.0050	0.0050
Chloromethane	<0.0050	<0.0050	<0.50	<0.0050	0.0050
2-Chlorotoluene	<0.0050	<0.0050	<0.50	<0.0050	0.0050
4-Chlorotoluene	<0.0050	<0.0050	<0.50	<0.0050	0.0050
1,2-Dibromo-3-chloropropane	<0.010	<0.010	<1.0	<0.010	0.010
Dibromochloromethane	<0.0050	<0.0050	<0.50	<0.0050	0.0050
1,2-Dibromoethane (EDB)	<0.0050	<0.0050	<0.50	<0.0050	0.0050
Dibromomethane	<0.0050	<0.0050	<0.50	<0.0050	0.0050
1,4-Dichlorobenzene	<0.0050	<0.0050	<0.50	<0.0050	0.0050
1,3-Dichlorobenzene	<0.0050	<0.0050	<0.50	<0.0050	0.0050

Viorel Vasile
Operations Manager



LABORATORY ANALYSIS RESULTS

Client: The Source Group, Inc. (SH)
Project No: 04-NDLA-007
Project Name: DFSP Norwalk Soil Remediation
Method: VOCs, OXY & TPHG by GC/MS EPA 5035

AA Project No: A5331563
Date Received: 11/24/15
Date Reported: 12/11/15
Units: mg/kg

Date Sampled:	11/24/15	11/24/15	11/24/15	11/24/15	
Date Prepared:	12/04/15	12/04/15	12/04/15	11/25/15	
Date Analyzed:	12/04/15	12/04/15	12/07/15	11/25/15	
AA ID No:	5K24007-09	5K24007-10	5K24007-11	5K24007-12	
Client ID No:	T00954	T00955	T00956	T00957	
Matrix:	Soil	Soil	Soil	Soil	
Dilution Factor:	1	1	100	1	MRL

8260B/5035 +OXY+TPHG (EPA 8260B/5035) (continued)

1,2-Dichlorobenzene	<0.0050	<0.0050	<0.50	<0.0050	0.0050
Dichlorodifluoromethane (R12)	<0.0050	<0.0050	<0.50	<0.0050	0.0050
1,1-Dichloroethane	<0.0050	<0.0050	<0.50	<0.0050	0.0050
1,2-Dichloroethane (EDC)	<0.0050	<0.0050	<0.50	<0.0050	0.0050
trans-1,2-Dichloroethylene	<0.0050	<0.0050	<0.50	<0.0050	0.0050
cis-1,2-Dichloroethylene	<0.0050	<0.0050	<0.50	<0.0050	0.0050
1,1-Dichloroethylene	<0.0050	<0.0050	<0.50	<0.0050	0.0050
2,2-Dichloropropane	<0.0050	<0.0050	<0.50	<0.0050	0.0050
1,3-Dichloropropane	<0.0050	<0.0050	<0.50	<0.0050	0.0050
1,2-Dichloropropane	<0.0050	<0.0050	<0.50	<0.0050	0.0050
trans-1,3-Dichloropropylene	<0.0050	<0.0050	<0.50	<0.0050	0.0050
1,1-Dichloropropylene	<0.0050	<0.0050	<0.50	<0.0050	0.0050
cis-1,3-Dichloropropylene	<0.0050	<0.0050	<0.50	<0.0050	0.0050
Diisopropyl ether (DIPE)	<0.0050	<0.0050	<0.50	<0.0050	0.0050
Ethylbenzene	0.0023	0.0027	0.41	<0.0020	0.0020
Ethyl-tert-Butyl Ether (ETBE)	<0.0050	<0.0050	<0.50	<0.0050	0.0050
Gasoline Range Organics (GRO)	<0.50	9.5	390	<0.50	0.50
Hexachlorobutadiene	<0.010	<0.010	<1.0	<0.010	0.010
2-Hexanone (MBK)	<0.050	<0.050	<5.0	<0.050	0.050
Isopropylbenzene	<0.0050	<0.0050	<0.50	<0.0050	0.0050
4-Isopropyltoluene	<0.0050	<0.0050	<0.50	<0.0050	0.0050
Methyl-tert-Butyl Ether (MTBE)	<0.0050	<0.0050	<0.50	<0.0050	0.0050
Methylene Chloride	<0.050	<0.050	<5.0	<0.050	0.050
4-Methyl-2-pentanone (MIBK)	<0.050	<0.050	<5.0	<0.050	0.050
Naphthalene	<0.010	<0.010	<1.0	<0.010	0.010
n-Propylbenzene	<0.0050	<0.0050	<0.50	<0.0050	0.0050

Viorel Vasile
Operations Manager

**LABORATORY ANALYSIS RESULTS**

Client: The Source Group, Inc. (SH)
Project No: 04-NDLA-007
Project Name: DFSP Norwalk Soil Remediation
Method: VOCs, OXY & TPHG by GC/MS EPA 5035

AA Project No: A5331563
Date Received: 11/24/15
Date Reported: 12/11/15
Units: mg/kg

Date Sampled:	11/24/15	11/24/15	11/24/15	11/24/15	
Date Prepared:	12/04/15	12/04/15	12/04/15	11/25/15	
Date Analyzed:	12/04/15	12/04/15	12/07/15	11/25/15	
AA ID No:	5K24007-09	5K24007-10	5K24007-11	5K24007-12	
Client ID No:	T00954	T00955	T00956	T00957	
Matrix:	Soil	Soil	Soil	Soil	
Dilution Factor:	1	1	100	1	MRL

8260B/5035 +OXY+TPHG (EPA 8260B/5035) (continued)

Styrene	<0.0050	<0.0050	<0.50	<0.0050	0.0050
1,1,1,2-Tetrachloroethane	<0.0050	<0.0050	<0.50	<0.0050	0.0050
1,1,2,2-Tetrachloroethane	<0.0050	<0.0050	<0.50	<0.0050	0.0050
Tetrachloroethylene (PCE)	<0.0050	<0.0050	<0.50	<0.0050	0.0050
Toluene	0.0031	0.0041	2.0	<0.0020	0.0020
1,2,4-Trichlorobenzene	<0.0050	<0.0050	<0.50	<0.0050	0.0050
1,2,3-Trichlorobenzene	<0.0050	<0.0050	<0.50	<0.0050	0.0050
1,1,2-Trichloroethane	<0.0050	<0.0050	<0.50	<0.0050	0.0050
1,1,1-Trichloroethane	<0.0050	<0.0050	<0.50	<0.0050	0.0050
Trichloroethylene (TCE)	<0.0050	<0.0050	<0.50	<0.0050	0.0050
Trichlorofluoromethane (R11)	<0.0050	<0.0050	<0.50	<0.0050	0.0050
1,2,3-Trichloropropane	<0.0050	<0.0050	<0.50	<0.0050	0.0050
1,1,2-Trichloro-1,2,2-trifluoroethane (R113)	<0.0050	<0.0050	<0.50	<0.0050	0.0050
1,3,5-Trimethylbenzene	<0.0050	<0.0050	<0.50	<0.0050	0.0050
1,2,4-Trimethylbenzene	<0.0050	<0.0050	0.63	<0.0050	0.0050
Vinyl chloride	<0.0050	<0.0050	<0.50	<0.0050	0.0050
o-Xylene	0.0034	0.0041	0.61	<0.0020	0.0020
m,p-Xylenes	0.011	0.013	1.7	<0.0020	0.0020

Surrogates

					%REC Limits
4-Bromofluorobenzene	109%	105%	95%	111%	70-140
Dibromofluoromethane	107%	106%	101%	107%	70-140
Toluene-d8	112%	122%	111%	94%	70-140

Viorel Vasile
Operations Manager



LABORATORY ANALYSIS RESULTS

Client: The Source Group, Inc. (SH)
Project No: 04-NDLA-007
Project Name: DFSP Norwalk Soil Remediation
Method: VOCs, OXY & TPHG by GC/MS EPA 5035

AA Project No: A5331563
Date Received: 11/24/15
Date Reported: 12/11/15
Units: mg/kg

Date Sampled:	11/24/15	11/24/15	
Date Prepared:	11/25/15	11/25/15	
Date Analyzed:	11/25/15	11/25/15	
AA ID No:	5K24007-13	5K24007-14	
Client ID No:	T00958	T00960	
Matrix:	Soil	Soil	
Dilution Factor:	1	1	MRL

8260B/5035 +OXY+TPHG (EPA 8260B/5035)

Acetone	<0.050	<0.050	0.050
tert-Amyl Methyl Ether (TAME)	<0.0050	<0.0050	0.0050
Benzene	<0.010	<0.010	0.010
Bromobenzene	<0.0050	<0.0050	0.0050
Bromochloromethane	<0.0050	<0.0050	0.0050
Bromodichloromethane	<0.0050	<0.0050	0.0050
Bromoform	<0.0050	<0.0050	0.0050
Bromomethane	<0.0050	<0.0050	0.0050
2-Butanone (MEK)	<0.050	<0.050	0.050
tert-Butyl alcohol (TBA)	<0.020	<0.020	0.020
sec-Butylbenzene	<0.0050	<0.0050	0.0050
tert-Butylbenzene	<0.0050	<0.0050	0.0050
n-Butylbenzene	<0.0050	<0.0050	0.0050
Carbon Disulfide	<0.0050	<0.0050	0.0050
Carbon Tetrachloride	<0.0050	<0.0050	0.0050
Chlorobenzene	<0.0050	<0.0050	0.0050
Chloroethane	<0.0050	<0.0050	0.0050
Chloroform	<0.0050	<0.0050	0.0050
Chloromethane	<0.0050	<0.0050	0.0050
2-Chlorotoluene	<0.0050	<0.0050	0.0050
4-Chlorotoluene	<0.0050	<0.0050	0.0050
1,2-Dibromo-3-chloropropane	<0.010	<0.010	0.010
Dibromochloromethane	<0.0050	<0.0050	0.0050
1,2-Dibromoethane (EDB)	<0.0050	<0.0050	0.0050
Dibromomethane	<0.0050	<0.0050	0.0050
1,4-Dichlorobenzene	<0.0050	<0.0050	0.0050
1,3-Dichlorobenzene	<0.0050	<0.0050	0.0050

Viorel Vasile
Operations Manager



LABORATORY ANALYSIS RESULTS

Client: The Source Group, Inc. (SH)
Project No: 04-NDLA-007
Project Name: DFSP Norwalk Soil Remediation
Method: VOCs, OXY & TPHG by GC/MS EPA 5035

AA Project No: A5331563
Date Received: 11/24/15
Date Reported: 12/11/15
Units: mg/kg

Date Sampled:	11/24/15	11/24/15	
Date Prepared:	11/25/15	11/25/15	
Date Analyzed:	11/25/15	11/25/15	
AA ID No:	5K24007-13	5K24007-14	
Client ID No:	T00958	T00960	
Matrix:	Soil	Soil	
Dilution Factor:	1	1	MRL

8260B/5035 +OXY+TPHG (EPA 8260B/5035) (continued)

1,2-Dichlorobenzene	<0.0050	<0.0050	0.0050
Dichlorodifluoromethane (R12)	<0.0050	<0.0050	0.0050
1,1-Dichloroethane	<0.0050	<0.0050	0.0050
1,2-Dichloroethane (EDC)	<0.0050	<0.0050	0.0050
trans-1,2-Dichloroethylene	<0.0050	<0.0050	0.0050
cis-1,2-Dichloroethylene	<0.0050	<0.0050	0.0050
1,1-Dichloroethylene	<0.0050	<0.0050	0.0050
2,2-Dichloropropane	<0.0050	<0.0050	0.0050
1,3-Dichloropropane	<0.0050	<0.0050	0.0050
1,2-Dichloropropane	<0.0050	<0.0050	0.0050
trans-1,3-Dichloropropylene	<0.0050	<0.0050	0.0050
1,1-Dichloropropylene	<0.0050	<0.0050	0.0050
cis-1,3-Dichloropropylene	<0.0050	<0.0050	0.0050
Diisopropyl ether (DIPE)	<0.0050	<0.0050	0.0050
Ethylbenzene	<0.0020	<0.0020	0.0020
Ethyl-tert-Butyl Ether (ETBE)	<0.0050	<0.0050	0.0050
Gasoline Range Organics (GRO)	<0.50	<0.50	0.50
Hexachlorobutadiene	<0.010	<0.010	0.010
2-Hexanone (MBK)	<0.050	<0.050	0.050
Isopropylbenzene	<0.0050	<0.0050	0.0050
4-Isopropyltoluene	<0.0050	<0.0050	0.0050
Methyl-tert-Butyl Ether (MTBE)	<0.0050	<0.0050	0.0050
Methylene Chloride	<0.050	<0.050	0.050
4-Methyl-2-pentanone (MIBK)	<0.050	<0.050	0.050
Naphthalene	<0.010	<0.010	0.010
n-Propylbenzene	<0.0050	<0.0050	0.0050

Viorel Vasile
Operations Manager



LABORATORY ANALYSIS RESULTS

Client: The Source Group, Inc. (SH)
Project No: 04-NDLA-007
Project Name: DFSP Norwalk Soil Remediation
Method: VOCs, OXY & TPHG by GC/MS EPA 5035

AA Project No: A5331563
Date Received: 11/24/15
Date Reported: 12/11/15
Units: mg/kg

Date Sampled:	11/24/15	11/24/15	
Date Prepared:	11/25/15	11/25/15	
Date Analyzed:	11/25/15	11/25/15	
AA ID No:	5K24007-13	5K24007-14	
Client ID No:	T00958	T00960	
Matrix:	Soil	Soil	
Dilution Factor:	1	1	MRL

8260B/5035 +OXY+TPHG (EPA 8260B/5035) (continued)

Styrene	<0.0050	<0.0050	0.0050
1,1,1,2-Tetrachloroethane	<0.0050	<0.0050	0.0050
1,1,2,2-Tetrachloroethane	<0.0050	<0.0050	0.0050
Tetrachloroethylene (PCE)	<0.0050	<0.0050	0.0050
Toluene	<0.0020	<0.0020	0.0020
1,2,4-Trichlorobenzene	<0.0050	<0.0050	0.0050
1,2,3-Trichlorobenzene	<0.0050	<0.0050	0.0050
1,1,2-Trichloroethane	<0.0050	<0.0050	0.0050
1,1,1-Trichloroethane	<0.0050	<0.0050	0.0050
Trichloroethylene (TCE)	<0.0050	<0.0050	0.0050
Trichlorofluoromethane (R11)	<0.0050	<0.0050	0.0050
1,2,3-Trichloropropane	<0.0050	<0.0050	0.0050
1,1,2-Trichloro-1,2,2-trifluoroethane (R113)	<0.0050	<0.0050	0.0050
1,3,5-Trimethylbenzene	<0.0050	<0.0050	0.0050
1,2,4-Trimethylbenzene	<0.0050	<0.0050	0.0050
Vinyl chloride	<0.0050	<0.0050	0.0050
o-Xylene	<0.0020	<0.0020	0.0020
m,p-Xylenes	<0.0020	<0.0020	0.0020

Surrogates

			%REC Limits
4-Bromofluorobenzene	115%	126%	70-140
Dibromofluoromethane	110%	110%	70-140
Toluene-d8	93%	96%	70-140

Viorel Vasile
Operations Manager



LABORATORY ANALYSIS RESULTS

Client: The Source Group, Inc. (SH)
Project No: 04-NDLA-007
Project Name: DFSP Norwalk Soil Remediation
Method: Carbon Chain by GC/FID

AA Project No: A5331563
Date Received: 11/24/15
Date Reported: 12/11/15
Units: mg/kg

Date Sampled:	11/24/15	11/24/15	11/24/15	11/24/15	
Date Prepared:	11/25/15	11/25/15	11/25/15	12/04/15	
Date Analyzed:	11/25/15	11/25/15	11/25/15	12/04/15	
AA ID No:	5K24007-01	5K24007-02	5K24007-03	5K24007-04	
Client ID No:	T00946	T00947	T00948	T00949	
Matrix:	Soil	Soil	Soil	Soil	
Dilution Factor:	1	1	1	1	MRL

Carbon Chain Custom (EPA 8015M)

C13-C22	<10	<10	<10	57	10
C23-C32	<10	12	11	13	10
C33-C44	<10	<10	<10	<10	10

Surrogates

o-Terphenyl	105%	113%	112%	97%	<u>%REC Limits</u> 50-150
-------------	------	------	------	-----	-------------------------------------

Viorel Vasile
Operations Manager



LABORATORY ANALYSIS RESULTS

Client: The Source Group, Inc. (SH)
Project No: 04-NDLA-007
Project Name: DFSP Norwalk Soil Remediation
Method: Carbon Chain by GC/FID

AA Project No: A5331563
Date Received: 11/24/15
Date Reported: 12/11/15
Units: mg/kg

Date Sampled:	11/24/15	11/24/15	11/24/15	11/24/15	
Date Prepared:	12/04/15	12/04/15	11/25/15	12/04/15	
Date Analyzed:	12/04/15	12/04/15	11/25/15	12/04/15	
AA ID No:	5K24007-05	5K24007-06	5K24007-07	5K24007-08	
Client ID No:	T00950	T00951	T00952	T00953	
Matrix:	Soil	Soil	Soil	Soil	
Dilution Factor:	1	1	1	1	MRL

Carbon Chain Custom (EPA 8015M)

C13-C22	190	46	<10	20	10
C23-C32	18	15	23	22	10
C33-C44	<10	<10	13	12	10

Surrogates					%REC Limits
o-Terphenyl	109%	104%	106%	97%	50-150

Viorel Vasile
 Operations Manager



LABORATORY ANALYSIS RESULTS

Client: The Source Group, Inc. (SH)
Project No: 04-NDLA-007
Project Name: DFSP Norwalk Soil Remediation
Method: Carbon Chain by GC/FID

AA Project No: A5331563
Date Received: 11/24/15
Date Reported: 12/11/15
Units: mg/kg

Date Sampled:	11/24/15	11/24/15	11/24/15	11/24/15	
Date Prepared:	12/04/15	12/04/15	12/04/15	11/25/15	
Date Analyzed:	12/04/15	12/04/15	12/04/15	11/25/15	
AA ID No:	5K24007-09	5K24007-10	5K24007-11	5K24007-12	
Client ID No:	T00954	T00955	T00956	T00957	
Matrix:	Soil	Soil	Soil	Soil	
Dilution Factor:	1	1	1	1	MRL

Carbon Chain Custom (EPA 8015M)

C13-C22	12	81	220	<10	10
C23-C32	21	39	10	50	10
C33-C44	11	17	<10	36	10

Surrogates					%REC Limits
o-Terphenyl	93%	104%	110%	103%	50-150

Viorel Vasile
 Operations Manager

**LABORATORY ANALYSIS RESULTS**

Client: The Source Group, Inc. (SH)
Project No: 04-NDLA-007
Project Name: DFSP Norwalk Soil Remediation
Method: Carbon Chain by GC/FID

AA Project No: A5331563
Date Received: 11/24/15
Date Reported: 12/11/15
Units: mg/kg

Date Sampled:	11/24/15	11/24/15	
Date Prepared:	11/25/15	11/25/15	
Date Analyzed:	11/25/15	11/25/15	
AA ID No:	5K24007-13	5K24007-14	
Client ID No:	T00958	T00960	
Matrix:	Soil	Soil	
Dilution Factor:	1	1	MRL

Carbon Chain Custom (EPA 8015M)

C13-C22	<10	25	10
C23-C32	<10	190	10
C33-C44	<10	78	10

<u>Surrogates</u>			<u>%REC Limits</u>
o-Terphenyl	111%	120%	50-150

Viorel Vasile
Operations Manager



LABORATORY ANALYSIS RESULTS

Client: The Source Group, Inc. (SH)
Project No: 04-NDLA-007
Project Name: DFSP Norwalk Soil Remediation

AA Project No: A5331563
Date Received: 11/24/15
Date Reported: 12/11/15

Analyte	Reporting Result	Reporting Limit	Units	Spike Level	Source Result	%REC %REC	%REC Limits	RPD RPD	RPD Limit	Notes
---------	------------------	-----------------	-------	-------------	---------------	-----------	-------------	---------	-----------	-------

VOCs, OXY & TPHG by GC/MS EPA 5035 - Quality Control

Batch B5K2511 - EPA 5035

Blank (B5K2511-BLK1)

Prepared & Analyzed: 11/25/15

Acetone	<0.050	0.050	mg/kg							
tert-Amyl Methyl Ether (TAME)	<0.0050	0.0050	mg/kg							
Benzene	<0.010	0.010	mg/kg							
Bromobenzene	<0.0050	0.0050	mg/kg							
Bromochloromethane	<0.0050	0.0050	mg/kg							
Bromodichloromethane	<0.0050	0.0050	mg/kg							
Bromoform	<0.0050	0.0050	mg/kg							
Bromomethane	<0.0050	0.0050	mg/kg							
2-Butanone (MEK)	<0.050	0.050	mg/kg							
tert-Butyl alcohol (TBA)	<0.020	0.020	mg/kg							
sec-Butylbenzene	<0.0050	0.0050	mg/kg							
tert-Butylbenzene	<0.0050	0.0050	mg/kg							
n-Butylbenzene	<0.0050	0.0050	mg/kg							
Carbon Disulfide	<0.0050	0.0050	mg/kg							
Carbon Tetrachloride	<0.0050	0.0050	mg/kg							
Chlorobenzene	<0.0050	0.0050	mg/kg							
Chloroethane	<0.0050	0.0050	mg/kg							
Chloroform	<0.0050	0.0050	mg/kg							
Chloromethane	<0.0050	0.0050	mg/kg							
2-Chlorotoluene	<0.0050	0.0050	mg/kg							
4-Chlorotoluene	<0.0050	0.0050	mg/kg							
1,2-Dibromo-3-chloropropane	<0.010	0.010	mg/kg							
Dibromochloromethane	<0.0050	0.0050	mg/kg							
1,2-Dibromoethane (EDB)	<0.0050	0.0050	mg/kg							
Dibromomethane	<0.0050	0.0050	mg/kg							
1,4-Dichlorobenzene	<0.0050	0.0050	mg/kg							
1,3-Dichlorobenzene	<0.0050	0.0050	mg/kg							
1,2-Dichlorobenzene	<0.0050	0.0050	mg/kg							
Dichlorodifluoromethane (R12)	<0.0050	0.0050	mg/kg							
1,1-Dichloroethane	<0.0050	0.0050	mg/kg							
1,2-Dichloroethane (EDC)	<0.0050	0.0050	mg/kg							

Viorel Vasile
Operations Manager



LABORATORY ANALYSIS RESULTS

Client: The Source Group, Inc. (SH)
Project No: 04-NDLA-007
Project Name: DFSP Norwalk Soil Remediation

AA Project No: A5331563
Date Received: 11/24/15
Date Reported: 12/11/15

Analyte	Reporting Result	Limit	Units	Spike Level	Source Result	%REC %REC	Limit	RPD RPD	Limit	Notes
---------	------------------	-------	-------	-------------	---------------	-----------	-------	---------	-------	-------

VOCs, OXY & TPHG by GC/MS EPA 5035 - Quality Control

Batch B5K2511 - EPA 5035

Blank (B5K2511-BLK1) Continued

Prepared & Analyzed: 11/25/15

trans-1,2-Dichloroethylene	<0.0050	0.0050	mg/kg							
cis-1,2-Dichloroethylene	<0.0050	0.0050	mg/kg							
1,1-Dichloroethylene	<0.0050	0.0050	mg/kg							
2,2-Dichloropropane	<0.0050	0.0050	mg/kg							
1,3-Dichloropropane	<0.0050	0.0050	mg/kg							
1,2-Dichloropropane	<0.0050	0.0050	mg/kg							
trans-1,3-Dichloropropylene	<0.0050	0.0050	mg/kg							
1,1-Dichloropropylene	<0.0050	0.0050	mg/kg							
cis-1,3-Dichloropropylene	<0.0050	0.0050	mg/kg							
Diisopropyl ether (DIPE)	<0.0050	0.0050	mg/kg							
Ethylbenzene	<0.0020	0.0020	mg/kg							
Ethyl-tert-Butyl Ether (ETBE)	<0.0050	0.0050	mg/kg							
Gasoline Range Organics (GRO)	<0.50	0.50	mg/kg							
Hexachlorobutadiene	<0.010	0.010	mg/kg							
2-Hexanone (MBK)	<0.050	0.050	mg/kg							
Isopropylbenzene	<0.0050	0.0050	mg/kg							
4-Isopropyltoluene	<0.0050	0.0050	mg/kg							
Methyl-tert-Butyl Ether (MTBE)	<0.0050	0.0050	mg/kg							
Methylene Chloride	<0.050	0.050	mg/kg							
4-Methyl-2-pentanone (MIBK)	<0.050	0.050	mg/kg							
Naphthalene	<0.010	0.010	mg/kg							
n-Propylbenzene	<0.0050	0.0050	mg/kg							
Styrene	<0.0050	0.0050	mg/kg							
1,1,1,2-Tetrachloroethane	<0.0050	0.0050	mg/kg							
1,1,2,2-Tetrachloroethane	<0.0050	0.0050	mg/kg							
Tetrachloroethylene (PCE)	<0.0050	0.0050	mg/kg							
Toluene	<0.0020	0.0020	mg/kg							
1,2,4-Trichlorobenzene	<0.0050	0.0050	mg/kg							
1,2,3-Trichlorobenzene	<0.0050	0.0050	mg/kg							
1,1,2-Trichloroethane	<0.0050	0.0050	mg/kg							
1,1,1-Trichloroethane	<0.0050	0.0050	mg/kg							

Viorel Vasile
Operations Manager



LABORATORY ANALYSIS RESULTS

Client: The Source Group, Inc. (SH)
Project No: 04-NDLA-007
Project Name: DFSP Norwalk Soil Remediation

AA Project No: A5331563
Date Received: 11/24/15
Date Reported: 12/11/15

Analyte	Reporting Result	Limit	Units	Spike Level	Source Result	%REC %REC	Limit	RPD	RPD Limit	Notes
---------	------------------	-------	-------	-------------	---------------	-----------	-------	-----	-----------	-------

VOCs, OXY & TPHG by GC/MS EPA 5035 - Quality Control

Batch B5K2511 - EPA 5035

Blank (B5K2511-BLK1) Continued

Prepared & Analyzed: 11/25/15

Trichloroethylene (TCE)	<0.0050	0.0050	mg/kg							
Trichlorofluoromethane (R11)	<0.0050	0.0050	mg/kg							
1,2,3-Trichloropropane	<0.0050	0.0050	mg/kg							
1,1,2-Trichloro-1,2,2-trifluoroethane (R113)	<0.0050	0.0050	mg/kg							
1,3,5-Trimethylbenzene	<0.0050	0.0050	mg/kg							
1,2,4-Trimethylbenzene	<0.0050	0.0050	mg/kg							
Vinyl chloride	<0.0050	0.0050	mg/kg							
o-Xylene	<0.0020	0.0020	mg/kg							
m,p-Xylenes	<0.0020	0.0020	mg/kg							

Surrogate: 4-Bromofluorobenzene	0.109		mg/kg	0.10		109	70-140			
Surrogate: Dibromofluoromethane	0.100		mg/kg	0.10		100	70-140			
Surrogate: Toluene-d8	0.0929		mg/kg	0.10		92.9	70-140			

LCS (B5K2511-BS1)

Prepared & Analyzed: 11/25/15

Acetone	0.0722	0.050	mg/kg	0.10		72.2	70-130		30	
tert-Amyl Methyl Ether (TAME)	0.0359	0.0050	mg/kg	0.040		89.6	70-130		30	
Benzene	0.0355	0.010	mg/kg	0.040		88.6	70-130		30	
Bromobenzene	0.0400	0.0050	mg/kg	0.040		99.9	70-130		30	
Bromochloromethane	0.0391	0.0050	mg/kg	0.040		97.8	70-130		30	
Bromodichloromethane	0.0386	0.0050	mg/kg	0.040		96.6	70-130		30	
Bromoform	0.0398	0.0050	mg/kg	0.040		99.4	70-130		30	
Bromomethane	0.0394	0.0050	mg/kg	0.040		98.6	70-130		30	
2-Butanone (MEK)	0.0763	0.050	mg/kg	0.10		76.3	70-130		30	
tert-Butyl alcohol (TBA)	0.142	0.020	mg/kg	0.20		71.1	70-130		30	
sec-Butylbenzene	0.0391	0.0050	mg/kg	0.040		97.8	70-130		30	
tert-Butylbenzene	0.0382	0.0050	mg/kg	0.040		95.5	70-130		30	
n-Butylbenzene	0.0338	0.0050	mg/kg	0.040		84.4	70-130		30	
Carbon Disulfide	0.0787	0.0050	mg/kg	0.10		78.7	70-130		30	
Carbon Tetrachloride	0.0398	0.0050	mg/kg	0.040		99.6	70-130		30	
Chlorobenzene	0.0371	0.0050	mg/kg	0.040		92.8	70-130		30	
Chloroethane	0.0483	0.0050	mg/kg	0.040		121	70-130		30	

Viorel Vasile
Operations Manager



LABORATORY ANALYSIS RESULTS

Client: The Source Group, Inc. (SH)
Project No: 04-NDLA-007
Project Name: DFSP Norwalk Soil Remediation

AA Project No: A5331563
Date Received: 11/24/15
Date Reported: 12/11/15

Analyte	Reporting Result	Limit	Units	Spike Level	Source Result	%REC %REC	Limits	RPD	RPD Limit	Notes
---------	------------------	-------	-------	-------------	---------------	-----------	--------	-----	-----------	-------

VOCs, OXY & TPHG by GC/MS EPA 5035 - Quality Control

Batch B5K2511 - EPA 5035

LCS (B5K2511-BS1) Continued

Prepared & Analyzed: 11/25/15

Chloroform	0.0365	0.0050	mg/kg	0.040	91.2	70-130	30
Chloromethane	0.0495	0.0050	mg/kg	0.040	124	70-130	30
2-Chlorotoluene	0.0375	0.0050	mg/kg	0.040	93.8	70-130	30
4-Chlorotoluene	0.0385	0.0050	mg/kg	0.040	96.3	70-130	30
1,2-Dibromo-3-chloropropane	0.0333	0.010	mg/kg	0.040	83.3	70-130	30
Dibromochloromethane	0.0404	0.0050	mg/kg	0.040	101	70-130	30
1,2-Dibromoethane (EDB)	0.0405	0.0050	mg/kg	0.040	101	70-130	30
Dibromomethane	0.0382	0.0050	mg/kg	0.040	95.5	70-130	30
1,4-Dichlorobenzene	0.0381	0.0050	mg/kg	0.040	95.2	70-130	30
1,3-Dichlorobenzene	0.0374	0.0050	mg/kg	0.040	93.4	70-130	30
1,2-Dichlorobenzene	0.0380	0.0050	mg/kg	0.040	95.0	70-130	30
Dichlorodifluoromethane (R12)	0.0426	0.0050	mg/kg	0.040	107	70-130	30
1,1-Dichloroethane	0.0345	0.0050	mg/kg	0.040	86.4	70-130	30
1,2-Dichloroethane (EDC)	0.0378	0.0050	mg/kg	0.040	94.6	70-130	30
trans-1,2-Dichloroethylene	0.0421	0.0050	mg/kg	0.040	105	70-130	30
cis-1,2-Dichloroethylene	0.0368	0.0050	mg/kg	0.040	92.0	70-130	30
1,1-Dichloroethylene	0.0389	0.0050	mg/kg	0.040	97.2	70-130	30
2,2-Dichloropropane	0.0375	0.0050	mg/kg	0.040	93.8	70-130	30
1,3-Dichloropropane	0.0401	0.0050	mg/kg	0.040	100	70-130	30
1,2-Dichloropropane	0.0403	0.0050	mg/kg	0.040	101	70-130	30
trans-1,3-Dichloropropylene	0.0391	0.0050	mg/kg	0.040	97.8	70-130	30
1,1-Dichloropropylene	0.0439	0.0050	mg/kg	0.040	110	70-130	30
cis-1,3-Dichloropropylene	0.0363	0.0050	mg/kg	0.040	90.8	70-130	30
Diisopropyl ether (DIPE)	0.0354	0.0050	mg/kg	0.040	88.4	70-130	30
Ethylbenzene	0.0383	0.0020	mg/kg	0.040	95.7	70-130	30
Ethyl-tert-Butyl Ether (ETBE)	0.0348	0.0050	mg/kg	0.040	87.1	70-130	30
Gasoline Range Organics (GRO)	0.865	0.50	mg/kg	1.0	86.5	70-130	30
Hexachlorobutadiene	0.0371	0.010	mg/kg	0.040	92.6	70-130	30
2-Hexanone (MBK)	0.0784	0.050	mg/kg	0.10	78.4	70-130	30
Isopropylbenzene	0.0407	0.0050	mg/kg	0.040	102	70-130	30
4-Isopropyltoluene	0.0357	0.0050	mg/kg	0.040	89.3	70-130	30

Viorel Vasile
Operations Manager



LABORATORY ANALYSIS RESULTS

Client: The Source Group, Inc. (SH)
Project No: 04-NDLA-007
Project Name: DFSP Norwalk Soil Remediation

AA Project No: A5331563
Date Received: 11/24/15
Date Reported: 12/11/15

Analyte	Reporting Result	Limit	Units	Spike Level	Source Result	%REC %REC	Limits	RPD	RPD Limit	Notes
---------	------------------	-------	-------	-------------	---------------	-----------	--------	-----	-----------	-------

VOCs, OXY & TPHG by GC/MS EPA 5035 - Quality Control

Batch B5K2511 - EPA 5035

LCS (B5K2511-BS1) Continued

Prepared & Analyzed: 11/25/15

Methyl-tert-Butyl Ether (MTBE)	0.0683	0.0050	mg/kg	0.080		85.3	70-130		30	
Methylene Chloride	0.0376	0.050	mg/kg	0.040		94.0	70-130		30	
4-Methyl-2-pentanone (MIBK)	0.101	0.050	mg/kg	0.10		101	70-130		30	
Naphthalene	0.0243	0.010	mg/kg	0.040		60.6	70-130		30	***
n-Propylbenzene	0.0394	0.0050	mg/kg	0.040		98.6	70-130		30	
Styrene	0.0375	0.0050	mg/kg	0.040		93.8	70-130		30	
1,1,1,2-Tetrachloroethane	0.0404	0.0050	mg/kg	0.040		101	70-130		30	
1,1,2,2-Tetrachloroethane	0.0384	0.0050	mg/kg	0.040		96.0	70-135		30	
Tetrachloroethylene (PCE)	0.0419	0.0050	mg/kg	0.040		105	70-130		30	
Toluene	0.0369	0.0020	mg/kg	0.040		92.2	70-130		30	
1,2,4-Trichlorobenzene	0.0297	0.0050	mg/kg	0.040		74.2	70-130		30	
1,2,3-Trichlorobenzene	0.0263	0.0050	mg/kg	0.040		65.8	70-130		30	***
1,1,2-Trichloroethane	0.0394	0.0050	mg/kg	0.040		98.4	70-130		30	
1,1,1-Trichloroethane	0.0384	0.0050	mg/kg	0.040		96.0	70-130		30	
Trichloroethylene (TCE)	0.0401	0.0050	mg/kg	0.040		100	70-130		30	
Trichlorofluoromethane (R11)	0.0356	0.0050	mg/kg	0.040		89.0	70-130		30	
1,2,3-Trichloropropane	0.0370	0.0050	mg/kg	0.040		92.5	70-130		30	
1,1,2-Trichloro-1,2,2-trifluoroethane (R113)	0.0766	0.0050	mg/kg	0.080		95.8	70-130		30	
1,3,5-Trimethylbenzene	0.0390	0.0050	mg/kg	0.040		97.4	70-130		30	
1,2,4-Trimethylbenzene	0.0373	0.0050	mg/kg	0.040		93.3	70-130		30	
Vinyl chloride	0.0451	0.0050	mg/kg	0.040		113	70-130		30	
o-Xylene	0.0364	0.0020	mg/kg	0.040		91.1	70-130		30	
m,p-Xylenes	0.0780	0.0020	mg/kg	0.080		97.5	70-130		30	

Surrogate: 4-Bromofluorobenzene	0.0970		mg/kg	0.10		97.0	70-140			
Surrogate: Dibromofluoromethane	0.0928		mg/kg	0.10		92.8	70-140			
Surrogate: Toluene-d8	0.0940		mg/kg	0.10		94.0	70-140			

LCS Dup (B5K2511-BSD1)

Prepared & Analyzed: 11/25/15

Acetone	0.0608	0.050	mg/kg	0.10		60.8	70-130	17.3	30	***
tert-Amyl Methyl Ether (TAME)	0.0360	0.0050	mg/kg	0.040		90.1	70-130	0.501	30	
Benzene	0.0347	0.010	mg/kg	0.040		86.6	70-130	2.28	30	

Viorel Vasile
Operations Manager

**LABORATORY ANALYSIS RESULTS**

Client: The Source Group, Inc. (SH)
Project No: 04-NDLA-007
Project Name: DFSP Norwalk Soil Remediation

AA Project No: A5331563
Date Received: 11/24/15
Date Reported: 12/11/15

Analyte	Reporting Result	Limit	Units	Spike Level	Source Result	%REC %REC	Limits	RPD	RPD Limit	Notes
---------	------------------	-------	-------	-------------	---------------	-----------	--------	-----	-----------	-------

VOCs, OXY & TPHG by GC/MS EPA 5035 - Quality Control

Batch B5K2511 - EPA 5035

LCS Dup (B5K2511-BSD1) Continued

Prepared & Analyzed: 11/25/15

Bromobenzene	0.0397	0.0050	mg/kg	0.040		99.2	70-130	0.703	30	
Bromochloromethane	0.0393	0.0050	mg/kg	0.040		98.3	70-130	0.561	30	
Bromodichloromethane	0.0388	0.0050	mg/kg	0.040		97.0	70-130	0.517	30	
Bromoform	0.0380	0.0050	mg/kg	0.040		95.0	70-130	4.63	30	
Bromomethane	0.0380	0.0050	mg/kg	0.040		95.0	70-130	3.67	30	
2-Butanone (MEK)	0.0761	0.050	mg/kg	0.10		76.1	70-130	0.210	30	
tert-Butyl alcohol (TBA)	0.145	0.020	mg/kg	0.20		72.3	70-130	1.59	30	
sec-Butylbenzene	0.0383	0.0050	mg/kg	0.040		95.8	70-130	2.01	30	
tert-Butylbenzene	0.0374	0.0050	mg/kg	0.040		93.5	70-130	2.12	30	
n-Butylbenzene	0.0319	0.0050	mg/kg	0.040		79.7	70-130	5.73	30	
Carbon Disulfide	0.0762	0.0050	mg/kg	0.10		76.2	70-130	3.28	30	
Carbon Tetrachloride	0.0384	0.0050	mg/kg	0.040		96.0	70-130	3.68	30	
Chlorobenzene	0.0365	0.0050	mg/kg	0.040		91.2	70-130	1.63	30	
Chloroethane	0.0441	0.0050	mg/kg	0.040		110	70-130	9.22	30	
Chloroform	0.0369	0.0050	mg/kg	0.040		92.2	70-130	1.09	30	
Chloromethane	0.0425	0.0050	mg/kg	0.040		106	70-130	15.2	30	
2-Chlorotoluene	0.0376	0.0050	mg/kg	0.040		94.0	70-130	0.266	30	
4-Chlorotoluene	0.0379	0.0050	mg/kg	0.040		94.8	70-130	1.62	30	
1,2-Dibromo-3-chloropropane	0.0314	0.010	mg/kg	0.040		78.4	70-130	6.06	30	
Dibromochloromethane	0.0389	0.0050	mg/kg	0.040		97.4	70-130	3.68	30	
1,2-Dibromoethane (EDB)	0.0395	0.0050	mg/kg	0.040		98.8	70-130	2.40	30	
Dibromomethane	0.0390	0.0050	mg/kg	0.040		97.4	70-130	1.97	30	
1,4-Dichlorobenzene	0.0378	0.0050	mg/kg	0.040		94.5	70-130	0.791	30	
1,3-Dichlorobenzene	0.0376	0.0050	mg/kg	0.040		94.0	70-130	0.640	30	
1,2-Dichlorobenzene	0.0374	0.0050	mg/kg	0.040		93.6	70-130	1.49	30	
Dichlorodifluoromethane (R12)	0.0417	0.0050	mg/kg	0.040		104	70-130	2.33	30	
1,1-Dichloroethane	0.0352	0.0050	mg/kg	0.040		87.9	70-130	1.78	30	
1,2-Dichloroethane (EDC)	0.0369	0.0050	mg/kg	0.040		92.4	70-130	2.41	30	
trans-1,2-Dichloroethylene	0.0410	0.0050	mg/kg	0.040		102	70-130	2.75	30	
cis-1,2-Dichloroethylene	0.0360	0.0050	mg/kg	0.040		90.0	70-130	2.25	30	
1,1-Dichloroethylene	0.0387	0.0050	mg/kg	0.040		96.6	70-130	0.567	30	

Viorel Vasile
 Operations Manager



LABORATORY ANALYSIS RESULTS

Client: The Source Group, Inc. (SH)
Project No: 04-NDLA-007
Project Name: DFSP Norwalk Soil Remediation

AA Project No: A5331563
Date Received: 11/24/15
Date Reported: 12/11/15

Analyte	Reporting Result	Limit	Units	Spike Level	Source Result	%REC %REC	Limits	RPD	RPD Limit	Notes
---------	------------------	-------	-------	-------------	---------------	-----------	--------	-----	-----------	-------

VOCs, OXY & TPHG by GC/MS EPA 5035 - Quality Control

Batch B5K2511 - EPA 5035

LCS Dup (B5K2511-BSD1) Continued

Prepared & Analyzed: 11/25/15

2,2-Dichloropropane	0.0370	0.0050	mg/kg	0.040		92.6	70-130	1.34	30	
1,3-Dichloropropane	0.0388	0.0050	mg/kg	0.040		97.0	70-130	3.20	30	
1,2-Dichloropropane	0.0396	0.0050	mg/kg	0.040		99.0	70-130	1.60	30	
trans-1,3-Dichloropropylene	0.0387	0.0050	mg/kg	0.040		96.8	70-130	1.13	30	
1,1-Dichloropropylene	0.0423	0.0050	mg/kg	0.040		106	70-130	3.71	30	
cis-1,3-Dichloropropylene	0.0350	0.0050	mg/kg	0.040		87.4	70-130	3.70	30	
Diisopropyl ether (DIPE)	0.0328	0.0050	mg/kg	0.040		81.9	70-130	7.63	30	
Ethylbenzene	0.0381	0.0020	mg/kg	0.040		95.2	70-130	0.472	30	
Ethyl-tert-Butyl Ether (ETBE)	0.0340	0.0050	mg/kg	0.040		84.9	70-130	2.56	30	
Gasoline Range Organics (GRO)	0.857	0.50	mg/kg	1.0		85.7	70-130	0.899	30	
Hexachlorobutadiene	0.0347	0.010	mg/kg	0.040		86.8	70-130	6.52	30	
2-Hexanone (MBK)	0.0735	0.050	mg/kg	0.10		73.5	70-130	6.48	30	
Isopropylbenzene	0.0404	0.0050	mg/kg	0.040		101	70-130	0.641	30	
4-Isopropyltoluene	0.0346	0.0050	mg/kg	0.040		86.4	70-130	3.24	30	
Methyl-tert-Butyl Ether (MTBE)	0.0668	0.0050	mg/kg	0.080		83.5	70-130	2.22	30	
Methylene Chloride	0.0363	0.050	mg/kg	0.040		90.7	70-130	3.68	30	
4-Methyl-2-pentanone (MIBK)	0.0996	0.050	mg/kg	0.10		99.6	70-130	1.83	30	
Naphthalene	0.0210	0.010	mg/kg	0.040		52.4	70-130	14.5	30	***
n-Propylbenzene	0.0390	0.0050	mg/kg	0.040		97.4	70-130	1.17	30	
Styrene	0.0375	0.0050	mg/kg	0.040		93.6	70-130	0.213	30	
1,1,1,2-Tetrachloroethane	0.0388	0.0050	mg/kg	0.040		97.0	70-130	4.09	30	
1,1,2,2-Tetrachloroethane	0.0386	0.0050	mg/kg	0.040		96.5	70-135	0.467	30	
Tetrachloroethylene (PCE)	0.0398	0.0050	mg/kg	0.040		99.4	70-130	5.29	30	
Toluene	0.0367	0.0020	mg/kg	0.040		91.6	70-130	0.598	30	
1,2,4-Trichlorobenzene	0.0261	0.0050	mg/kg	0.040		65.4	70-130	12.8	30	***
1,2,3-Trichlorobenzene	0.0245	0.0050	mg/kg	0.040		61.2	70-130	7.16	30	***
1,1,2-Trichloroethane	0.0379	0.0050	mg/kg	0.040		94.6	70-130	3.89	30	
1,1,1-Trichloroethane	0.0378	0.0050	mg/kg	0.040		94.5	70-130	1.63	30	
Trichloroethylene (TCE)	0.0400	0.0050	mg/kg	0.040		99.9	70-130	0.300	30	
Trichlorofluoromethane (R11)	0.0379	0.0050	mg/kg	0.040		94.6	70-130	6.15	30	
1,2,3-Trichloropropane	0.0373	0.0050	mg/kg	0.040		93.4	70-130	0.915	30	

Viorel Vasile
Operations Manager



LABORATORY ANALYSIS RESULTS

Client: The Source Group, Inc. (SH)
Project No: 04-NDLA-007
Project Name: DFSP Norwalk Soil Remediation

AA Project No: A5331563
Date Received: 11/24/15
Date Reported: 12/11/15

Analyte	Reporting Result	Limit	Units	Spike Level	Source Result	%REC %REC	Limits	RPD	RPD Limit	Notes
---------	------------------	-------	-------	-------------	---------------	-----------	--------	-----	-----------	-------

VOCs, OXY & TPHG by GC/MS EPA 5035 - Quality Control

Batch B5K2511 - EPA 5035

LCS Dup (B5K2511-BSD1) Continued

Prepared & Analyzed: 11/25/15

1,1,2-Trichloro-1,2,2-trifluoroethane (R113)	0.0758	0.0050	mg/kg	0.080		94.7	70-130	1.10	30	
1,3,5-Trimethylbenzene	0.0385	0.0050	mg/kg	0.040		96.4	70-130	1.08	30	
1,2,4-Trimethylbenzene	0.0364	0.0050	mg/kg	0.040		91.0	70-130	2.55	30	
Vinyl chloride	0.0377	0.0050	mg/kg	0.040		94.4	70-130	17.8	30	
o-Xylene	0.0363	0.0020	mg/kg	0.040		90.7	70-130	0.440	30	
m,p-Xylenes	0.0766	0.0020	mg/kg	0.080		95.8	70-130	1.81	30	

Surrogate: 4-Bromofluorobenzene	0.0977		mg/kg	0.10		97.7	70-140			
Surrogate: Dibromofluoromethane	0.0930		mg/kg	0.10		93.0	70-140			
Surrogate: Toluene-d8	0.0945		mg/kg	0.10		94.5	70-140			

Batch B5L0405 - EPA 5035

Blank (B5L0405-BLK1)

Prepared & Analyzed: 12/04/15

Acetone	<0.050	0.050	mg/kg							
tert-Amyl Methyl Ether (TAME)	<0.0050	0.0050	mg/kg							
Benzene	<0.010	0.010	mg/kg							
Bromobenzene	<0.0050	0.0050	mg/kg							
Bromochloromethane	<0.0050	0.0050	mg/kg							
Bromodichloromethane	<0.0050	0.0050	mg/kg							
Bromoform	<0.0050	0.0050	mg/kg							
Bromomethane	<0.0050	0.0050	mg/kg							
2-Butanone (MEK)	<0.050	0.050	mg/kg							
tert-Butyl alcohol (TBA)	<0.020	0.020	mg/kg							
sec-Butylbenzene	<0.0050	0.0050	mg/kg							
tert-Butylbenzene	<0.0050	0.0050	mg/kg							
n-Butylbenzene	<0.0050	0.0050	mg/kg							
Carbon Disulfide	<0.0050	0.0050	mg/kg							
Carbon Tetrachloride	<0.0050	0.0050	mg/kg							
Chlorobenzene	<0.0050	0.0050	mg/kg							
Chloroethane	<0.0050	0.0050	mg/kg							
Chloroform	<0.0050	0.0050	mg/kg							
Chloromethane	<0.0050	0.0050	mg/kg							

Viorel Vasile
Operations Manager



LABORATORY ANALYSIS RESULTS

Client: The Source Group, Inc. (SH)
Project No: 04-NDLA-007
Project Name: DFSP Norwalk Soil Remediation

AA Project No: A5331563
Date Received: 11/24/15
Date Reported: 12/11/15

Analyte	Result	Reporting Limit	Units	Spike Level	Source Result	%REC %REC	%REC Limits	RPD RPD	RPD Limit	Notes
---------	--------	-----------------	-------	-------------	---------------	-----------	-------------	---------	-----------	-------

VOCs, OXY & TPHG by GC/MS EPA 5035 - Quality Control

Batch B5L0405 - EPA 5035

Blank (B5L0405-BLK1) Continued

Prepared & Analyzed: 12/04/15

2-Chlorotoluene	<0.0050	0.0050	mg/kg							
4-Chlorotoluene	<0.0050	0.0050	mg/kg							
1,2-Dibromo-3-chloropropane	<0.010	0.010	mg/kg							
Dibromochloromethane	<0.0050	0.0050	mg/kg							
1,2-Dibromoethane (EDB)	<0.0050	0.0050	mg/kg							
Dibromomethane	<0.0050	0.0050	mg/kg							
1,4-Dichlorobenzene	<0.0050	0.0050	mg/kg							
1,3-Dichlorobenzene	<0.0050	0.0050	mg/kg							
1,2-Dichlorobenzene	<0.0050	0.0050	mg/kg							
Dichlorodifluoromethane (R12)	<0.0050	0.0050	mg/kg							
1,1-Dichloroethane	<0.0050	0.0050	mg/kg							
1,2-Dichloroethane (EDC)	<0.0050	0.0050	mg/kg							
trans-1,2-Dichloroethylene	<0.0050	0.0050	mg/kg							
cis-1,2-Dichloroethylene	<0.0050	0.0050	mg/kg							
1,1-Dichloroethylene	<0.0050	0.0050	mg/kg							
2,2-Dichloropropane	<0.0050	0.0050	mg/kg							
1,3-Dichloropropane	<0.0050	0.0050	mg/kg							
1,2-Dichloropropane	<0.0050	0.0050	mg/kg							
trans-1,3-Dichloropropylene	<0.0050	0.0050	mg/kg							
1,1-Dichloropropylene	<0.0050	0.0050	mg/kg							
cis-1,3-Dichloropropylene	<0.0050	0.0050	mg/kg							
Diisopropyl ether (DIPE)	<0.0050	0.0050	mg/kg							
Ethylbenzene	<0.0020	0.0020	mg/kg							
Ethyl-tert-Butyl Ether (ETBE)	<0.0050	0.0050	mg/kg							
Gasoline Range Organics (GRO)	<0.50	0.50	mg/kg							
Hexachlorobutadiene	<0.010	0.010	mg/kg							
2-Hexanone (MBK)	<0.050	0.050	mg/kg							
Isopropylbenzene	<0.0050	0.0050	mg/kg							
4-Isopropyltoluene	<0.0050	0.0050	mg/kg							
Methyl-tert-Butyl Ether (MTBE)	<0.0050	0.0050	mg/kg							
Methylene Chloride	<0.050	0.050	mg/kg							

Viorel Vasile
Operations Manager



LABORATORY ANALYSIS RESULTS

Client: The Source Group, Inc. (SH)
Project No: 04-NDLA-007
Project Name: DFSP Norwalk Soil Remediation

AA Project No: A5331563
Date Received: 11/24/15
Date Reported: 12/11/15

Analyte	Result	Reporting Limit	Units	Spike Level	Source Result	%REC %REC Limits	RPD RPD	RPD Limit	Notes
---------	--------	-----------------	-------	-------------	---------------	------------------	---------	-----------	-------

VOCs, OXY & TPHG by GC/MS EPA 5035 - Quality Control

Batch B5L0405 - EPA 5035

Blank (B5L0405-BLK1) Continued

Prepared & Analyzed: 12/04/15

4-Methyl-2-pentanone (MIBK)	<0.050	0.050	mg/kg						
Naphthalene	<0.010	0.010	mg/kg						
n-Propylbenzene	<0.0050	0.0050	mg/kg						
Styrene	<0.0050	0.0050	mg/kg						
1,1,1,2-Tetrachloroethane	<0.0050	0.0050	mg/kg						
1,1,2,2-Tetrachloroethane	<0.0050	0.0050	mg/kg						
Tetrachloroethylene (PCE)	<0.0050	0.0050	mg/kg						
Toluene	<0.0020	0.0020	mg/kg						
1,2,4-Trichlorobenzene	<0.0050	0.0050	mg/kg						
1,2,3-Trichlorobenzene	<0.0050	0.0050	mg/kg						
1,1,2-Trichloroethane	<0.0050	0.0050	mg/kg						
1,1,1-Trichloroethane	<0.0050	0.0050	mg/kg						
Trichloroethylene (TCE)	<0.0050	0.0050	mg/kg						
Trichlorofluoromethane (R11)	<0.0050	0.0050	mg/kg						
1,2,3-Trichloropropane	<0.0050	0.0050	mg/kg						
1,1,2-Trichloro-1,2,2-trifluoroethane (R113)	<0.0050	0.0050	mg/kg						
1,3,5-Trimethylbenzene	<0.0050	0.0050	mg/kg						
1,2,4-Trimethylbenzene	<0.0050	0.0050	mg/kg						
Vinyl chloride	<0.0050	0.0050	mg/kg						
o-Xylene	<0.0020	0.0020	mg/kg						
m,p-Xylenes	<0.0020	0.0020	mg/kg						

Surrogate: 4-Bromofluorobenzene	0.103		mg/kg	0.10		103	70-140		
Surrogate: Dibromofluoromethane	0.104		mg/kg	0.10		104	70-140		
Surrogate: Toluene-d8	0.106		mg/kg	0.10		106	70-140		

LCS (B5L0405-BS1)

Prepared & Analyzed: 12/04/15

Acetone	0.0685	0.050	mg/kg	0.10		68.5	70-130	30	***
tert-Amyl Methyl Ether (TAME)	0.0317	0.0050	mg/kg	0.040		79.3	70-130	30	
Benzene	0.0360	0.010	mg/kg	0.040		90.0	70-130	30	
Bromobenzene	0.0396	0.0050	mg/kg	0.040		99.0	70-130	30	
Bromochloromethane	0.0345	0.0050	mg/kg	0.040		86.4	70-130	30	

Viorel Vasile
Operations Manager

**LABORATORY ANALYSIS RESULTS**

Client: The Source Group, Inc. (SH)
Project No: 04-NDLA-007
Project Name: DFSP Norwalk Soil Remediation

AA Project No: A5331563
Date Received: 11/24/15
Date Reported: 12/11/15

Analyte	Reporting Result	Limit	Units	Spike Level	Source Result	%REC	%REC Limits	RPD	RPD Limit	Notes
---------	------------------	-------	-------	-------------	---------------	------	-------------	-----	-----------	-------

VOCs, OXY & TPHG by GC/MS EPA 5035 - Quality Control

Batch B5L0405 - EPA 5035

LCS (B5L0405-BS1) Continued

Prepared & Analyzed: 12/04/15

Bromodichloromethane	0.0369	0.0050	mg/kg	0.040		92.2	70-130		30	
Bromoform	0.0359	0.0050	mg/kg	0.040		89.8	70-130		30	
Bromomethane	0.0441	0.0050	mg/kg	0.040		110	70-130		30	
2-Butanone (MEK)	0.0748	0.050	mg/kg	0.10		74.8	70-130		30	
tert-Butyl alcohol (TBA)	0.153	0.020	mg/kg	0.20		76.7	70-130		30	
sec-Butylbenzene	0.0382	0.0050	mg/kg	0.040		95.6	70-130		30	
tert-Butylbenzene	0.0382	0.0050	mg/kg	0.040		95.6	70-130		30	
n-Butylbenzene	0.0408	0.0050	mg/kg	0.040		102	70-130		30	
Carbon Disulfide	0.122	0.0050	mg/kg	0.10		122	70-130		30	
Carbon Tetrachloride	0.0342	0.0050	mg/kg	0.040		85.4	70-130		30	
Chlorobenzene	0.0348	0.0050	mg/kg	0.040		87.1	70-130		30	
Chloroethane	0.0476	0.0050	mg/kg	0.040		119	70-130		30	
Chloroform	0.0370	0.0050	mg/kg	0.040		92.4	70-130		30	
Chloromethane	0.0435	0.0050	mg/kg	0.040		109	70-130		30	
2-Chlorotoluene	0.0395	0.0050	mg/kg	0.040		98.7	70-130		30	
4-Chlorotoluene	0.0418	0.0050	mg/kg	0.040		104	70-130		30	
1,2-Dibromo-3-chloropropane	0.0333	0.010	mg/kg	0.040		83.3	70-130		30	
Dibromochloromethane	0.0342	0.0050	mg/kg	0.040		85.5	70-130		30	
1,2-Dibromoethane (EDB)	0.0354	0.0050	mg/kg	0.040		88.6	70-130		30	
Dibromomethane	0.0344	0.0050	mg/kg	0.040		86.0	70-130		30	
1,4-Dichlorobenzene	0.0388	0.0050	mg/kg	0.040		97.0	70-130		30	
1,3-Dichlorobenzene	0.0388	0.0050	mg/kg	0.040		97.0	70-130		30	
1,2-Dichlorobenzene	0.0382	0.0050	mg/kg	0.040		95.6	70-130		30	
Dichlorodifluoromethane (R12)	0.0470	0.0050	mg/kg	0.040		118	70-130		30	
1,1-Dichloroethane	0.0368	0.0050	mg/kg	0.040		92.0	70-130		30	
1,2-Dichloroethane (EDC)	0.0338	0.0050	mg/kg	0.040		84.6	70-130		30	
trans-1,2-Dichloroethylene	0.0358	0.0050	mg/kg	0.040		89.5	70-130		30	
cis-1,2-Dichloroethylene	0.0356	0.0050	mg/kg	0.040		89.0	70-130		30	
1,1-Dichloroethylene	0.0281	0.0050	mg/kg	0.040		70.3	70-130		30	
2,2-Dichloropropane	0.0375	0.0050	mg/kg	0.040		93.8	70-130		30	
1,3-Dichloropropane	0.0359	0.0050	mg/kg	0.040		89.6	70-130		30	

Viorel Vasile
 Operations Manager

**LABORATORY ANALYSIS RESULTS**

Client: The Source Group, Inc. (SH)
Project No: 04-NDLA-007
Project Name: DFSP Norwalk Soil Remediation

AA Project No: A5331563
Date Received: 11/24/15
Date Reported: 12/11/15

Analyte	Reporting Result	Limit	Units	Spike Level	Source Result	%REC %REC	Limits	RPD	RPD Limit	Notes
VOCs, OXY & TPHG by GC/MS EPA 5035 - Quality Control										
<i>Batch B5L0405 - EPA 5035</i>										
LCS (B5L0405-BS1) Continued					Prepared & Analyzed: 12/04/15					
1,2-Dichloropropane	0.0388	0.0050	mg/kg	0.040		97.0	70-130		30	
trans-1,3-Dichloropropylene	0.0339	0.0050	mg/kg	0.040		84.8	70-130		30	
1,1-Dichloropropylene	0.0380	0.0050	mg/kg	0.040		95.1	70-130		30	
cis-1,3-Dichloropropylene	0.0348	0.0050	mg/kg	0.040		87.0	70-130		30	
Diisopropyl ether (DIPE)	0.0377	0.0050	mg/kg	0.040		94.4	70-130		30	
Ethylbenzene	0.0364	0.0020	mg/kg	0.040		91.0	70-130		30	
Ethyl-tert-Butyl Ether (ETBE)	0.0369	0.0050	mg/kg	0.040		92.3	70-130		30	
Gasoline Range Organics (GRO)	0.864	0.50	mg/kg	1.0		86.4	70-130		30	
Hexachlorobutadiene	0.0405	0.010	mg/kg	0.040		101	70-130		30	
2-Hexanone (MBK)	0.0859	0.050	mg/kg	0.10		85.9	70-130		30	
Isopropylbenzene	0.0399	0.0050	mg/kg	0.040		99.8	70-130		30	
4-Isopropyltoluene	0.0394	0.0050	mg/kg	0.040		98.5	70-130		30	
Methyl-tert-Butyl Ether (MTBE)	0.0697	0.0050	mg/kg	0.080		87.1	70-130		30	
Methylene Chloride	0.0383	0.050	mg/kg	0.040		95.7	70-130		30	
4-Methyl-2-pentanone (MIBK)	0.0854	0.050	mg/kg	0.10		85.4	70-130		30	
Naphthalene	0.0391	0.010	mg/kg	0.040		97.8	70-130		30	
n-Propylbenzene	0.0404	0.0050	mg/kg	0.040		101	70-130		30	
Styrene	0.0365	0.0050	mg/kg	0.040		91.2	70-130		30	
1,1,1,2-Tetrachloroethane	0.0368	0.0050	mg/kg	0.040		92.1	70-130		30	
1,1,2,2-Tetrachloroethane	0.0342	0.0050	mg/kg	0.040		85.4	70-135		30	
Tetrachloroethylene (PCE)	0.0366	0.0050	mg/kg	0.040		91.4	70-130		30	
Toluene	0.0365	0.0020	mg/kg	0.040		91.2	70-130		30	
1,2,4-Trichlorobenzene	0.0414	0.0050	mg/kg	0.040		103	70-130		30	
1,2,3-Trichlorobenzene	0.0403	0.0050	mg/kg	0.040		101	70-130		30	
1,1,2-Trichloroethane	0.0344	0.0050	mg/kg	0.040		85.9	70-130		30	
1,1,1-Trichloroethane	0.0351	0.0050	mg/kg	0.040		87.7	70-130		30	
Trichloroethylene (TCE)	0.0361	0.0050	mg/kg	0.040		90.2	70-130		30	
Trichlorofluoromethane (R11)	0.0359	0.0050	mg/kg	0.040		89.8	70-130		30	
1,2,3-Trichloropropane	0.0330	0.0050	mg/kg	0.040		82.6	70-130		30	
1,1,2-Trichloro-1,2,2-trifluoroethane (R113)	0.0592	0.0050	mg/kg	0.080		74.0	70-130		30	
1,3,5-Trimethylbenzene	0.0409	0.0050	mg/kg	0.040		102	70-130		30	

Viorel Vasile
 Operations Manager



LABORATORY ANALYSIS RESULTS

Client: The Source Group, Inc. (SH)
Project No: 04-NDLA-007
Project Name: DFSP Norwalk Soil Remediation

AA Project No: A5331563
Date Received: 11/24/15
Date Reported: 12/11/15

Analyte	Reporting Result	Limit	Units	Spike Level	Source Result	%REC %REC	Limits	RPD	RPD Limit	Notes
---------	------------------	-------	-------	-------------	---------------	-----------	--------	-----	-----------	-------

VOCs, OXY & TPHG by GC/MS EPA 5035 - Quality Control

Batch B5L0405 - EPA 5035

LCS (B5L0405-BS1) Continued

Prepared & Analyzed: 12/04/15

1,2,4-Trimethylbenzene	0.0400	0.0050	mg/kg	0.040		99.9	70-130		30	
Vinyl chloride	0.0397	0.0050	mg/kg	0.040		99.4	70-130		30	
o-Xylene	0.0361	0.0020	mg/kg	0.040		90.3	70-130		30	
m,p-Xylenes	0.0732	0.0020	mg/kg	0.080		91.6	70-130		30	
Surrogate: 4-Bromofluorobenzene	0.104		mg/kg	0.10		104	70-140			
Surrogate: Dibromofluoromethane	0.0932		mg/kg	0.10		93.2	70-140			
Surrogate: Toluene-d8	0.0971		mg/kg	0.10		97.1	70-140			

LCS Dup (B5L0405-BSD1)

Prepared: 12/04/15 Analyzed: 12/05/15

Acetone	0.0591	0.050	mg/kg	0.10		59.1	70-130	14.7	30	***
tert-Amyl Methyl Ether (TAME)	0.0313	0.0050	mg/kg	0.040		78.2	70-130	1.33	30	
Benzene	0.0384	0.010	mg/kg	0.040		96.0	70-130	6.51	30	
Bromobenzene	0.0410	0.0050	mg/kg	0.040		102	70-130	3.47	30	
Bromochloromethane	0.0374	0.0050	mg/kg	0.040		93.6	70-130	8.06	30	
Bromodichloromethane	0.0394	0.0050	mg/kg	0.040		98.4	70-130	6.61	30	
Bromoform	0.0350	0.0050	mg/kg	0.040		87.6	70-130	2.42	30	
Bromomethane	0.0502	0.0050	mg/kg	0.040		125	70-130	12.9	30	
2-Butanone (MEK)	0.0703	0.050	mg/kg	0.10		70.3	70-130	6.26	30	
tert-Butyl alcohol (TBA)	0.143	0.020	mg/kg	0.20		71.4	70-130	7.11	30	
sec-Butylbenzene	0.0393	0.0050	mg/kg	0.040		98.2	70-130	2.63	30	
tert-Butylbenzene	0.0402	0.0050	mg/kg	0.040		101	70-130	5.10	30	
n-Butylbenzene	0.0401	0.0050	mg/kg	0.040		100	70-130	1.63	30	
Carbon Disulfide	0.124	0.0050	mg/kg	0.10		124	70-130	2.36	30	
Carbon Tetrachloride	0.0361	0.0050	mg/kg	0.040		90.3	70-130	5.52	30	
Chlorobenzene	0.0360	0.0050	mg/kg	0.040		90.0	70-130	3.22	30	
Chloroethane	0.0526	0.0050	mg/kg	0.040		131	70-130	9.99	30	**
Chloroform	0.0388	0.0050	mg/kg	0.040		97.0	70-130	4.81	30	
Chloromethane	0.0386	0.0050	mg/kg	0.040		96.4	70-130	12.1	30	
2-Chlorotoluene	0.0409	0.0050	mg/kg	0.040		102	70-130	3.48	30	
4-Chlorotoluene	0.0421	0.0050	mg/kg	0.040		105	70-130	0.858	30	
1,2-Dibromo-3-chloropropane	0.0306	0.010	mg/kg	0.040		76.6	70-130	8.38	30	
Dibromochloromethane	0.0357	0.0050	mg/kg	0.040		89.3	70-130	4.35	30	

Viorel Vasile
Operations Manager

**LABORATORY ANALYSIS RESULTS**

Client: The Source Group, Inc. (SH)
Project No: 04-NDLA-007
Project Name: DFSP Norwalk Soil Remediation

AA Project No: A5331563
Date Received: 11/24/15
Date Reported: 12/11/15

Analyte	Reporting Result	Limit	Units	Spike Level	Source Result	%REC %REC	Limits	RPD	RPD Limit	Notes
VOCs, OXY & TPHG by GC/MS EPA 5035 - Quality Control										
<i>Batch B5L0405 - EPA 5035</i>										
LCS Dup (B5L0405-BSD1) Continued										
Prepared: 12/04/15 Analyzed: 12/05/15										
1,2-Dibromoethane (EDB)	0.0359	0.0050	mg/kg	0.040		89.7	70-130	1.23	30	
Dibromomethane	0.0350	0.0050	mg/kg	0.040		87.4	70-130	1.73	30	
1,4-Dichlorobenzene	0.0402	0.0050	mg/kg	0.040		100	70-130	3.54	30	
1,3-Dichlorobenzene	0.0401	0.0050	mg/kg	0.040		100	70-130	3.35	30	
1,2-Dichlorobenzene	0.0399	0.0050	mg/kg	0.040		99.6	70-130	4.20	30	
Dichlorodifluoromethane (R12)	0.0459	0.0050	mg/kg	0.040		115	70-130	2.37	30	
1,1-Dichloroethane	0.0387	0.0050	mg/kg	0.040		96.8	70-130	5.14	30	
1,2-Dichloroethane (EDC)	0.0352	0.0050	mg/kg	0.040		88.0	70-130	3.94	30	
trans-1,2-Dichloroethylene	0.0369	0.0050	mg/kg	0.040		92.4	70-130	3.19	30	
cis-1,2-Dichloroethylene	0.0374	0.0050	mg/kg	0.040		93.4	70-130	4.77	30	
1,1-Dichloroethylene	0.0302	0.0050	mg/kg	0.040		75.6	70-130	7.27	30	
2,2-Dichloropropane	0.0337	0.0050	mg/kg	0.040		84.2	70-130	10.8	30	
1,3-Dichloropropane	0.0360	0.0050	mg/kg	0.040		90.0	70-130	0.334	30	
1,2-Dichloropropane	0.0413	0.0050	mg/kg	0.040		103	70-130	6.34	30	
trans-1,3-Dichloropropylene	0.0325	0.0050	mg/kg	0.040		81.2	70-130	4.40	30	
1,1-Dichloropropylene	0.0402	0.0050	mg/kg	0.040		100	70-130	5.52	30	
cis-1,3-Dichloropropylene	0.0350	0.0050	mg/kg	0.040		87.6	70-130	0.687	30	
Diisopropyl ether (DIPE)	0.0383	0.0050	mg/kg	0.040		95.8	70-130	1.53	30	
Ethylbenzene	0.0367	0.0020	mg/kg	0.040		91.8	70-130	0.876	30	
Ethyl-tert-Butyl Ether (ETBE)	0.0367	0.0050	mg/kg	0.040		91.7	70-130	0.652	30	
Gasoline Range Organics (GRO)	0.858	0.50	mg/kg	1.0		85.8	70-130	0.709	30	
Hexachlorobutadiene	0.0390	0.010	mg/kg	0.040		97.6	70-130	3.82	30	
2-Hexanone (MBK)	0.0701	0.050	mg/kg	0.10		70.1	70-130	20.3	30	
Isopropylbenzene	0.0408	0.0050	mg/kg	0.040		102	70-130	2.18	30	
4-Isopropyltoluene	0.0403	0.0050	mg/kg	0.040		101	70-130	2.26	30	
Methyl-tert-Butyl Ether (MTBE)	0.0698	0.0050	mg/kg	0.080		87.3	70-130	0.172	30	
Methylene Chloride	0.0375	0.050	mg/kg	0.040		93.8	70-130	2.01	30	
4-Methyl-2-pentanone (MIBK)	0.0842	0.050	mg/kg	0.10		84.2	70-130	1.46	30	
Naphthalene	0.0356	0.010	mg/kg	0.040		89.0	70-130	9.53	30	
n-Propylbenzene	0.0410	0.0050	mg/kg	0.040		102	70-130	1.42	30	
Styrene	0.0367	0.0050	mg/kg	0.040		91.9	70-130	0.655	30	

Viorel Vasile
 Operations Manager



LABORATORY ANALYSIS RESULTS

Client: The Source Group, Inc. (SH)
Project No: 04-NDLA-007
Project Name: DFSP Norwalk Soil Remediation

AA Project No: A5331563
Date Received: 11/24/15
Date Reported: 12/11/15

Analyte	Reporting Result	Limit	Units	Spike Level	Source Result	%REC %REC	Limits	RPD	RPD Limit	Notes
---------	------------------	-------	-------	-------------	---------------	-----------	--------	-----	-----------	-------

VOCs, OXY & TPHG by GC/MS EPA 5035 - Quality Control

Batch B5L0405 - EPA 5035

LCS Dup (B5L0405-BSD1) Continued

Prepared: 12/04/15 Analyzed: 12/05/15

1,1,1,2-Tetrachloroethane	0.0378	0.0050	mg/kg	0.040		94.6	70-130	2.63	30	
1,1,2,2-Tetrachloroethane	0.0308	0.0050	mg/kg	0.040		76.9	70-135	10.5	30	
Tetrachloroethylene (PCE)	0.0379	0.0050	mg/kg	0.040		94.6	70-130	3.44	30	
Toluene	0.0378	0.0020	mg/kg	0.040		94.5	70-130	3.50	30	
1,2,4-Trichlorobenzene	0.0389	0.0050	mg/kg	0.040		97.3	70-130	6.08	30	
1,2,3-Trichlorobenzene	0.0376	0.0050	mg/kg	0.040		94.0	70-130	6.83	30	
1,1,2-Trichloroethane	0.0345	0.0050	mg/kg	0.040		86.3	70-130	0.465	30	
1,1,1-Trichloroethane	0.0367	0.0050	mg/kg	0.040		91.8	70-130	4.57	30	
Trichloroethylene (TCE)	0.0394	0.0050	mg/kg	0.040		98.5	70-130	8.85	30	
Trichlorofluoromethane (R11)	0.0358	0.0050	mg/kg	0.040		89.6	70-130	0.223	30	
1,2,3-Trichloropropane	0.0303	0.0050	mg/kg	0.040		75.8	70-130	8.65	30	
1,1,2-Trichloro-1,2,2-trifluoroethane (R113)	0.0605	0.0050	mg/kg	0.080		75.6	70-130	2.24	30	
1,3,5-Trimethylbenzene	0.0418	0.0050	mg/kg	0.040		104	70-130	2.03	30	
1,2,4-Trimethylbenzene	0.0409	0.0050	mg/kg	0.040		102	70-130	2.28	30	
Vinyl chloride	0.0388	0.0050	mg/kg	0.040		97.0	70-130	2.34	30	
o-Xylene	0.0365	0.0020	mg/kg	0.040		91.2	70-130	1.05	30	
m,p-Xylenes	0.0745	0.0020	mg/kg	0.080		93.1	70-130	1.65	30	

Surrogate: 4-Bromofluorobenzene	0.103		mg/kg	0.10		103	70-140			
Surrogate: Dibromofluoromethane	0.0970		mg/kg	0.10		97.0	70-140			
Surrogate: Toluene-d8	0.0968		mg/kg	0.10		96.8	70-140			

Carbon Chain by GC/FID - Quality Control

Batch B5K2508 - EPA 3550B

Blank (B5K2508-BLK1)

Prepared & Analyzed: 11/25/15

C13-C22	<10	10	mg/kg							
C23-C32	<10	10	mg/kg							
C33-C44	<10	10	mg/kg							

Surrogate: o-Terphenyl	10.6		mg/kg	10		106	50-150			
------------------------	------	--	-------	----	--	-----	--------	--	--	--

LCS (B5K2508-BS1)

Prepared & Analyzed: 11/25/15

Diesel Range Organics as Diesel	178	10	mg/kg	200		89.1	70-130			
---------------------------------	-----	----	-------	-----	--	------	--------	--	--	--

Viorel Vasile
Operations Manager



LABORATORY ANALYSIS RESULTS

Client: The Source Group, Inc. (SH)
Project No: 04-NDLA-007
Project Name: DFSP Norwalk Soil Remediation

AA Project No: A5331563
Date Received: 11/24/15
Date Reported: 12/11/15

Analyte	Reporting Result	Limit	Units	Spike Level	Source Result	%REC Limits	RPD	RPD Limit	Notes
Carbon Chain by GC/FID - Quality Control									
<i>Batch B5K2508 - EPA 3550B</i>									
LCS (B5K2508-BS1) Continued					Prepared & Analyzed: 11/25/15				
<i>Surrogate: o-Terphenyl</i>	11.2		mg/kg	10	112	50-150			
LCS Dup (B5K2508-BSD1)					Prepared & Analyzed: 11/25/15				
Diesel Range Organics as Diesel	182	10	mg/kg	200	90.9	70-130	1.91	40	
<i>Surrogate: o-Terphenyl</i>	10.9		mg/kg	10	109	50-150			
Matrix Spike (B5K2508-MS1)					Source: 5K24007-03 Prepared & Analyzed: 11/25/15				
Diesel Range Organics as Diesel	188	10	mg/kg	200	20.0	84.1	60-140		
<i>Surrogate: o-Terphenyl</i>	10.8		mg/kg	10	108	50-150			
Matrix Spike Dup (B5K2508-MSD1)					Source: 5K24007-03 Prepared & Analyzed: 11/25/15				
Diesel Range Organics as Diesel	178	10	mg/kg	200	20.0	79.2	60-140	5.35	40
<i>Surrogate: o-Terphenyl</i>	11.4		mg/kg	10	114	50-150			
<i>Batch B5L0410 - EPA 3550B</i>									
Blank (B5L0410-BLK1)					Prepared & Analyzed: 12/04/15				
C13-C22	<10	10	mg/kg						
C23-C32	<10	10	mg/kg						
C33-C44	<10	10	mg/kg						
<i>Surrogate: o-Terphenyl</i>	10.2		mg/kg	10	102	50-150			
LCS (B5L0410-BS1)					Prepared & Analyzed: 12/04/15				
Diesel Range Organics as Diesel	180	10	mg/kg	200	89.8	70-130			
<i>Surrogate: o-Terphenyl</i>	13.8		mg/kg	10	138	50-150			
LCS Dup (B5L0410-BSD1)					Prepared & Analyzed: 12/04/15				
Diesel Range Organics as Diesel	181	10	mg/kg	200	90.5	70-130	0.777	40	
<i>Surrogate: o-Terphenyl</i>	14.1		mg/kg	10	141	50-150			
Matrix Spike (B5L0410-MS1)					Source: 5L03001-01 Prepared & Analyzed: 12/04/15				
Diesel Range Organics as Diesel	184	10	mg/kg	200	12.7	85.5	60-140		
<i>Surrogate: o-Terphenyl</i>	11.8		mg/kg	10	118	50-150			
Matrix Spike Dup (B5L0410-MSD1)					Source: 5L03001-01 Prepared & Analyzed: 12/04/15				
Diesel Range Organics as Diesel	188	10	mg/kg	200	12.7	87.5	60-140	2.13	40

Viorel Vasile
Operations Manager

**LABORATORY ANALYSIS RESULTS**

Client: The Source Group, Inc. (SH)
Project No: 04-NDLA-007
Project Name: DFSP Norwalk Soil Remediation

AA Project No: A5331563
Date Received: 11/24/15
Date Reported: 12/11/15

Analyte	Reporting Result	Limit	Units	Spike Level	Source Result	%REC	%REC Limits	RPD	RPD Limit	Notes
Carbon Chain by GC/FID - Quality Control										
<i>Batch B5L0410 - EPA 3550B</i>										
Matrix Spike Dup (B5L0410-MSD1) Source: 5L03001-01 Prepared & Analyzed: 12/04/15										
Continued										
<i>Surrogate: o-Terphenyl</i>	14.4		mg/kg	10	144		50-150			

Viorel Vasile
Operations Manager



LABORATORY ANALYSIS RESULTS

Client: The Source Group, Inc. (SH)
Project No: 04-NDLA-007
Project Name: DFSP Norwalk Soil Remediation

AA Project No: A5331563
Date Received: 11/24/15
Date Reported: 12/11/15

Special Notes

[1] = ** : Exceeds upper control limit

[2] = *** : Exceeds lower control limit

Gasoline Range Organics (GRO) concentration represents the C4-C12 carbon range.

Viorel Vasile
Operations Manager



AMERICAN ANALYTICS CHAIN-OF-CUSTODY RECORD

9765 ETON AVE., CHATSWORTH, CA 91311
Tel: 818-998-5547 FAX: 818-998-7258

A.A. COC No.: 123897
70040511 Page 1 of 1

Client: The Source Group Inc Project Name / No.: 04-NDLA-007 Sampler's Name: Dersch Roberts
 Project Manager: Neil Irish/Paul Parmentier Site Address: 15306 Norwalk Blvd Sampler's Signature: [Signature]
 Phone: 562-597-1055 City: Norwalk P.O. No.: 04-NDLA-007
 Fax: 562-597-1070 State & Zip: CA 90650 Quote No.:

TAT Turnaround Codes **
 ① = Same Day Rush
 ② = 24 Hour Rush
 ③ = 48 Hour Rush
 ④ = 72 Hour Rush
 ⑤ = 5 Day Rush
 X = 10 Working Days (Standard TAT)

Client I.D.	A.A. I.D.	Date	Time	Sample Matrix	No. of Cont	ANALYSIS REQUESTED (Test Name)										Special Instructions						
						Please enter the TAT Turnaround Codes ** below																
T00946	SK-24007-01	11/24/15		SOIL	4	X	X	X	X	X	X	X	X	X	X	X	X	X	X	X	X	Confirmation
T00947	-02					X	X	X	X	X	X	X	X	X	X	X	X	X	X	X	X	Samples 8004-D
T00948	-03					X	X	X	X	X	X	X	X	X	X	X	X	X	X	X	X	Hold
T00949	-04					X	X	X	X	X	X	X	X	X	X	X	X	X	X	X	X	Hold
T00950	-05					X	X	X	X	X	X	X	X	X	X	X	X	X	X	X	X	Hold
T00951	-06					X	X	X	X	X	X	X	X	X	X	X	X	X	X	X	X	Hold
T00952	-07					X	X	X	X	X	X	X	X	X	X	X	X	X	X	X	X	Hold
T00953	-08					X	X	X	X	X	X	X	X	X	X	X	X	X	X	X	X	Hold
T00954	-09					X	X	X	X	X	X	X	X	X	X	X	X	X	X	X	X	Hold
T00955	-10					X	X	X	X	X	X	X	X	X	X	X	X	X	X	X	X	Hold
T00956	-11					X	X	X	X	X	X	X	X	X	X	X	X	X	X	X	X	Hold
T00957	-12					X	X	X	X	X	X	X	X	X	X	X	X	X	X	X	X	Hold
T00958	-13					X	X	X	X	X	X	X	X	X	X	X	X	X	X	X	X	Hold
T00960	-14					X	X	X	X	X	X	X	X	X	X	X	X	X	X	X	X	Hold

For Laboratory Use
REVIEWED
 Date 11/24/15 Time 1715
 TAT N Days Sign: [Signature]

Relinquished by [Signature] Date 11/24/15 Time 1505
 Relinquished by [Signature] Date 11/24/15 Time 1654
 Relinquished by [Signature] Date 11/24/15 Time 1654

Received by [Signature] Date 11/24/15 Time 1654
 Received by [Signature] Date 11/24/15 Time 1654

A.A. Project No.: A5331563/SK24007

Note: By relinquishing samples to American Analytix, client agrees to pay for the services requested on this chain of custody form and any additional client-requested analyses performed on this project. Payment for services is due within 30 days from the date of invoice. Sample(s) will be disposed of after 45 days following the submittal of the sample(s) to American Analytix.



9765 Eton Avenue
Chatsworth
California 91311
Tel: (818) 998-5547
Fax: (818) 998-7258

January 04, 2016

Neil Irish

The Source Group, Inc. (SH)
1962 Freeman Ave.
Signal Hill, CA 90755

**Re : DFSP Norwalk Soil Remediation / 04-NDLA-007
A5331584 / 5L16011**

Enclosed is an analytical report for the above-referenced project. The samples included in this report were received on 12/16/15 09:59 and analyzed in accordance with the attached chain-of-custody.

Unless otherwise noted, all analytical testing was accomplished in accordance with the guidelines established in our Quality Assurance Program Manual, applicable standard operating procedures, and other related documentation. The results in this analytical report are limited to the samples tested and any reproduction thereof must be made in its entirety.

If you have any questions regarding this report or require additional information please call me at American Analytics.

Sincerely,

Viorel Vasile
Operations Manager

**LABORATORY ANALYSIS RESULTS**

Client: The Source Group, Inc. (SH)
Project No: 04-NDLA-007
Project Name: DFSP Norwalk Soil Remediation

AA Project No: A5331584
Date Received: 12/16/15
Date Reported: 01/04/16

Sample ID	Laboratory ID	Matrix	TAT	Date Sampled	Date Received
-----------	---------------	--------	-----	--------------	---------------

8260B/5035 +OXY+TPHG

T00959	5L16011-01	Soil	5	12/15/15 00:00	12/16/15 09:59
T00961	5L16011-02	Soil	5	12/15/15 00:00	12/16/15 09:59
T00962	5L16011-03	Soil	5	12/15/15 00:00	12/16/15 09:59
T00963	5L16011-04	Soil	5	12/15/15 00:00	12/16/15 09:59
T00964	5L16011-05	Soil	5	12/15/15 00:00	12/16/15 09:59
T00965	5L16011-06	Soil	5	12/15/15 00:00	12/16/15 09:59
T00966	5L16011-07	Soil	5	12/15/15 00:00	12/16/15 09:59
T00967	5L16011-08	Soil	5	12/15/15 00:00	12/16/15 09:59
T00968	5L16011-09	Soil	5	12/15/15 00:00	12/16/15 09:59
T00969	5L16011-10	Soil	5	12/15/15 00:00	12/16/15 09:59
T00970	5L16011-11	Soil	5	12/15/15 00:00	12/16/15 09:59
T00971	5L16011-12	Soil	5	12/15/15 00:00	12/16/15 09:59
T00972	5L16011-13	Soil	5	12/15/15 00:00	12/16/15 09:59
T00973	5L16011-14	Soil	5	12/15/15 00:00	12/16/15 09:59
T00974	5L16011-15	Soil	5	12/15/15 00:00	12/16/15 09:59
T00975	5L16011-16	Soil	5	12/15/15 00:00	12/16/15 09:59
T00976	5L16011-17	Soil	5	12/15/15 00:00	12/16/15 09:59
T00977	5L16011-18	Soil	5	12/15/15 00:00	12/16/15 09:59
T00978	5L16011-19	Soil	5	12/15/15 00:00	12/16/15 09:59

Viorel Vasile
Operations Manager

**LABORATORY ANALYSIS RESULTS**

Client: The Source Group, Inc. (SH)
Project No: 04-NDLA-007
Project Name: DFSP Norwalk Soil Remediation

AA Project No: A5331584
Date Received: 12/16/15
Date Reported: 01/04/16

Sample ID	Laboratory ID	Matrix	TAT	Date Sampled	Date Received
-----------	---------------	--------	-----	--------------	---------------

T00979	5L16011-20	Soil	5	12/15/15 00:00	12/16/15 09:59
--------	------------	------	---	----------------	----------------

T00980	5L16011-21	Soil	5	12/15/15 00:00	12/16/15 09:59
--------	------------	------	---	----------------	----------------

Carbon Chain Custom

T00959	5L16011-01	Soil	5	12/15/15 00:00	12/16/15 09:59
--------	------------	------	---	----------------	----------------

T00961	5L16011-02	Soil	5	12/15/15 00:00	12/16/15 09:59
--------	------------	------	---	----------------	----------------

T00962	5L16011-03	Soil	5	12/15/15 00:00	12/16/15 09:59
--------	------------	------	---	----------------	----------------

T00963	5L16011-04	Soil	5	12/15/15 00:00	12/16/15 09:59
--------	------------	------	---	----------------	----------------

T00964	5L16011-05	Soil	5	12/15/15 00:00	12/16/15 09:59
--------	------------	------	---	----------------	----------------

T00965	5L16011-06	Soil	5	12/15/15 00:00	12/16/15 09:59
--------	------------	------	---	----------------	----------------

T00966	5L16011-07	Soil	5	12/15/15 00:00	12/16/15 09:59
--------	------------	------	---	----------------	----------------

T00967	5L16011-08	Soil	5	12/15/15 00:00	12/16/15 09:59
--------	------------	------	---	----------------	----------------

T00968	5L16011-09	Soil	5	12/15/15 00:00	12/16/15 09:59
--------	------------	------	---	----------------	----------------

T00969	5L16011-10	Soil	5	12/15/15 00:00	12/16/15 09:59
--------	------------	------	---	----------------	----------------

T00970	5L16011-11	Soil	5	12/15/15 00:00	12/16/15 09:59
--------	------------	------	---	----------------	----------------

T00971	5L16011-12	Soil	5	12/15/15 00:00	12/16/15 09:59
--------	------------	------	---	----------------	----------------

T00972	5L16011-13	Soil	5	12/15/15 00:00	12/16/15 09:59
--------	------------	------	---	----------------	----------------

T00973	5L16011-14	Soil	5	12/15/15 00:00	12/16/15 09:59
--------	------------	------	---	----------------	----------------

T00974	5L16011-15	Soil	5	12/15/15 00:00	12/16/15 09:59
--------	------------	------	---	----------------	----------------

T00975	5L16011-16	Soil	5	12/15/15 00:00	12/16/15 09:59
--------	------------	------	---	----------------	----------------

T00976	5L16011-17	Soil	5	12/15/15 00:00	12/16/15 09:59
--------	------------	------	---	----------------	----------------

Viorel Vasile
Operations Manager

**LABORATORY ANALYSIS RESULTS**

Client: The Source Group, Inc. (SH)
Project No: 04-NDLA-007
Project Name: DFSP Norwalk Soil Remediation

AA Project No: A5331584
Date Received: 12/16/15
Date Reported: 01/04/16

Sample ID	Laboratory ID	Matrix	TAT	Date Sampled	Date Received
T00977	5L16011-18	Soil	5	12/15/15 00:00	12/16/15 09:59
T00978	5L16011-19	Soil	5	12/15/15 00:00	12/16/15 09:59
T00979	5L16011-20	Soil	5	12/15/15 00:00	12/16/15 09:59
T00980	5L16011-21	Soil	5	12/15/15 00:00	12/16/15 09:59

Viorel Vasile
Operations Manager



LABORATORY ANALYSIS RESULTS

Client: The Source Group, Inc. (SH)
Project No: 04-NDLA-007
Project Name: DFSP Norwalk Soil Remediation
Method: VOCs, OXY & TPHG by GC/MS EPA 5035

AA Project No: A5331584
Date Received: 12/16/15
Date Reported: 01/04/16
Units: mg/kg

Date Sampled:	12/15/15	12/15/15	12/15/15	12/15/15	
Date Prepared:	12/17/15	12/17/15	12/17/15	12/17/15	
Date Analyzed:	12/18/15	12/17/15	12/17/15	12/17/15	
AA ID No:	5L16011-01	5L16011-02	5L16011-03	5L16011-04	
Client ID No:	T00959	T00961	T00962	T00963	
Matrix:	Soil	Soil	Soil	Soil	
Dilution Factor:	100	1	1	1	MRL

8260B/5035 +OXY+TPHG (EPA 8260B/5035)

Acetone	<5.0	<0.050	<0.050	<0.050	0.050
tert-Amyl Methyl Ether (TAME)	<0.50	<0.0050	<0.0050	<0.0050	0.0050
Benzene	<1.0	<0.010	<0.010	<0.010	0.010
Bromobenzene	<0.50	<0.0050	<0.0050	<0.0050	0.0050
Bromochloromethane	<0.50	<0.0050	<0.0050	<0.0050	0.0050
Bromodichloromethane	<0.50	<0.0050	<0.0050	<0.0050	0.0050
Bromoform	<0.50	<0.0050	<0.0050	<0.0050	0.0050
Bromomethane	<0.50	<0.0050	<0.0050	<0.0050	0.0050
2-Butanone (MEK)	<5.0	<0.050	<0.050	<0.050	0.050
tert-Butyl alcohol (TBA)	<2.0	<0.020	<0.020	<0.020	0.020
sec-Butylbenzene	<0.50	<0.0050	<0.0050	<0.0050	0.0050
tert-Butylbenzene	<0.50	<0.0050	<0.0050	<0.0050	0.0050
n-Butylbenzene	<0.50	<0.0050	<0.0050	<0.0050	0.0050
Carbon Disulfide	<0.50	<0.0050	<0.0050	<0.0050	0.0050
Carbon Tetrachloride	<0.50	<0.0050	<0.0050	<0.0050	0.0050
Chlorobenzene	<0.50	<0.0050	<0.0050	<0.0050	0.0050
Chloroethane	<0.50	<0.0050	<0.0050	<0.0050	0.0050
Chloroform	<0.50	<0.0050	<0.0050	<0.0050	0.0050
Chloromethane	<0.50	<0.0050	<0.0050	<0.0050	0.0050
2-Chlorotoluene	<0.50	<0.0050	<0.0050	<0.0050	0.0050
4-Chlorotoluene	<0.50	<0.0050	<0.0050	<0.0050	0.0050
1,2-Dibromo-3-chloropropane	<1.0	<0.010	<0.010	<0.010	0.010
Dibromochloromethane	<0.50	<0.0050	<0.0050	<0.0050	0.0050
1,2-Dibromoethane (EDB)	<0.50	<0.0050	<0.0050	<0.0050	0.0050
Dibromomethane	<0.50	<0.0050	<0.0050	<0.0050	0.0050
1,4-Dichlorobenzene	<0.50	<0.0050	<0.0050	<0.0050	0.0050
1,3-Dichlorobenzene	<0.50	<0.0050	<0.0050	<0.0050	0.0050

Viorel Vasile
Operations Manager



LABORATORY ANALYSIS RESULTS

Client: The Source Group, Inc. (SH)
Project No: 04-NDLA-007
Project Name: DFSP Norwalk Soil Remediation
Method: VOCs, OXY & TPHG by GC/MS EPA 5035

AA Project No: A5331584
Date Received: 12/16/15
Date Reported: 01/04/16
Units: mg/kg

Date Sampled:	12/15/15	12/15/15	12/15/15	12/15/15	
Date Prepared:	12/17/15	12/17/15	12/17/15	12/17/15	
Date Analyzed:	12/18/15	12/17/15	12/17/15	12/17/15	
AA ID No:	5L16011-01	5L16011-02	5L16011-03	5L16011-04	
Client ID No:	T00959	T00961	T00962	T00963	
Matrix:	Soil	Soil	Soil	Soil	
Dilution Factor:	100	1	1	1	MRL

8260B/5035 +OXY+TPHG (EPA 8260B/5035) (continued)

1,2-Dichlorobenzene	<0.50	<0.0050	<0.0050	<0.0050	0.0050
Dichlorodifluoromethane (R12)	<0.50	<0.0050	<0.0050	<0.0050	0.0050
1,1-Dichloroethane	<0.50	<0.0050	<0.0050	<0.0050	0.0050
1,2-Dichloroethane (EDC)	<0.50	<0.0050	<0.0050	<0.0050	0.0050
trans-1,2-Dichloroethylene	<0.50	<0.0050	<0.0050	<0.0050	0.0050
cis-1,2-Dichloroethylene	<0.50	<0.0050	<0.0050	<0.0050	0.0050
1,1-Dichloroethylene	<0.50	<0.0050	<0.0050	<0.0050	0.0050
2,2-Dichloropropane	<0.50	<0.0050	<0.0050	<0.0050	0.0050
1,3-Dichloropropane	<0.50	<0.0050	<0.0050	<0.0050	0.0050
1,2-Dichloropropane	<0.50	<0.0050	<0.0050	<0.0050	0.0050
trans-1,3-Dichloropropylene	<0.50	<0.0050	<0.0050	<0.0050	0.0050
1,1-Dichloropropylene	<0.50	<0.0050	<0.0050	<0.0050	0.0050
cis-1,3-Dichloropropylene	<0.50	<0.0050	<0.0050	<0.0050	0.0050
Diisopropyl ether (DIPE)	<0.50	<0.0050	<0.0050	<0.0050	0.0050
Ethylbenzene	<0.20	<0.0020	<0.0020	<0.0020	0.0020
Ethyl-tert-Butyl Ether (ETBE)	<0.50	<0.0050	<0.0050	<0.0050	0.0050
Gasoline Range Organics (GRO)	140	11	<0.50	<0.50	0.50
Hexachlorobutadiene	<1.0	<0.010	<0.010	<0.010	0.010
2-Hexanone (MBK)	<5.0	<0.050	<0.050	<0.050	0.050
Isopropylbenzene	<0.50	<0.0050	<0.0050	<0.0050	0.0050
4-Isopropyltoluene	<0.50	<0.0050	<0.0050	<0.0050	0.0050
Methyl-tert-Butyl Ether (MTBE)	<0.50	<0.0050	<0.0050	<0.0050	0.0050
Methylene Chloride	<5.0	<0.050	<0.050	<0.050	0.050
4-Methyl-2-pentanone (MIBK)	<5.0	<0.050	<0.050	<0.050	0.050
Naphthalene	<1.0	<0.010	<0.010	<0.010	0.010
n-Propylbenzene	<0.50	<0.0050	<0.0050	<0.0050	0.0050

Viorel Vasile
 Operations Manager



LABORATORY ANALYSIS RESULTS

Client: The Source Group, Inc. (SH)
Project No: 04-NDLA-007
Project Name: DFSP Norwalk Soil Remediation
Method: VOCs, OXY & TPHG by GC/MS EPA 5035

AA Project No: A5331584
Date Received: 12/16/15
Date Reported: 01/04/16
Units: mg/kg

Date Sampled:	12/15/15	12/15/15	12/15/15	12/15/15	
Date Prepared:	12/17/15	12/17/15	12/17/15	12/17/15	
Date Analyzed:	12/18/15	12/17/15	12/17/15	12/17/15	
AA ID No:	5L16011-01	5L16011-02	5L16011-03	5L16011-04	
Client ID No:	T00959	T00961	T00962	T00963	
Matrix:	Soil	Soil	Soil	Soil	
Dilution Factor:	100	1	1	1	MRL

8260B/5035 +OXY+TPHG (EPA 8260B/5035) (continued)

Styrene	<0.50	<0.0050	<0.0050	<0.0050	0.0050
1,1,1,2-Tetrachloroethane	<0.50	<0.0050	<0.0050	<0.0050	0.0050
1,1,2,2-Tetrachloroethane	<0.50	<0.0050	<0.0050	<0.0050	0.0050
Tetrachloroethylene (PCE)	<0.50	<0.0050	<0.0050	<0.0050	0.0050
Toluene	<0.20	0.0030	<0.0020	<0.0020	0.0020
1,2,4-Trichlorobenzene	<0.50	<0.0050	<0.0050	<0.0050	0.0050
1,2,3-Trichlorobenzene	<0.50	<0.0050	<0.0050	<0.0050	0.0050
1,1,2-Trichloroethane	<0.50	<0.0050	<0.0050	<0.0050	0.0050
1,1,1-Trichloroethane	<0.50	<0.0050	<0.0050	<0.0050	0.0050
Trichloroethylene (TCE)	<0.50	<0.0050	<0.0050	<0.0050	0.0050
Trichlorofluoromethane (R11)	<0.50	<0.0050	<0.0050	<0.0050	0.0050
1,2,3-Trichloropropane	<0.50	<0.0050	<0.0050	<0.0050	0.0050
1,1,2-Trichloro-1,2,2-trifluoroethane (R113)	<0.50	<0.0050	<0.0050	<0.0050	0.0050
1,3,5-Trimethylbenzene	<0.50	<0.0050	<0.0050	<0.0050	0.0050
1,2,4-Trimethylbenzene	<0.50	<0.0050	<0.0050	<0.0050	0.0050
Vinyl chloride	<0.50	<0.0050	<0.0050	<0.0050	0.0050
o-Xylene	<0.20	<0.0020	<0.0020	<0.0020	0.0020
m,p-Xylenes	<0.20	<0.0020	<0.0020	<0.0020	0.0020

Surrogates

					%REC Limits
4-Bromofluorobenzene	100%	107%	110%	109%	70-140
Dibromofluoromethane	107%	99%	119%	108%	70-140
Toluene-d8	113%	118%	106%	109%	70-140

Viorel Vasile
Operations Manager



LABORATORY ANALYSIS RESULTS

Client: The Source Group, Inc. (SH)
Project No: 04-NDLA-007
Project Name: DFSP Norwalk Soil Remediation
Method: VOCs, OXY & TPHG by GC/MS EPA 5035

AA Project No: A5331584
Date Received: 12/16/15
Date Reported: 01/04/16
Units: mg/kg

Date Sampled:	12/15/15	12/15/15	12/15/15	12/15/15	
Date Prepared:	12/17/15	12/17/15	12/17/15	12/17/15	
Date Analyzed:	12/18/15	12/18/15	12/17/15	12/17/15	
AA ID No:	5L16011-05	5L16011-06	5L16011-07	5L16011-08	
Client ID No:	T00964	T00965	T00966	T00967	
Matrix:	Soil	Soil	Soil	Soil	
Dilution Factor:	100	200	1	1	MRL

8260B/5035 +OXY+TPHG (EPA 8260B/5035)

Acetone	<5.0	<10	<0.050	<0.050	0.050
tert-Amyl Methyl Ether (TAME)	<0.50	<1.0	<0.0050	<0.0050	0.0050
Benzene	<1.0	<2.0	<0.010	<0.010	0.010
Bromobenzene	<0.50	<1.0	<0.0050	<0.0050	0.0050
Bromochloromethane	<0.50	<1.0	<0.0050	<0.0050	0.0050
Bromodichloromethane	<0.50	<1.0	<0.0050	<0.0050	0.0050
Bromoform	<0.50	<1.0	<0.0050	<0.0050	0.0050
Bromomethane	<0.50	<1.0	<0.0050	<0.0050	0.0050
2-Butanone (MEK)	<5.0	<10	<0.050	<0.050	0.050
tert-Butyl alcohol (TBA)	<2.0	<4.0	<0.020	<0.020	0.020
sec-Butylbenzene	<0.50	<1.0	<0.0050	<0.0050	0.0050
tert-Butylbenzene	<0.50	<1.0	<0.0050	<0.0050	0.0050
n-Butylbenzene	<0.50	<1.0	<0.0050	<0.0050	0.0050
Carbon Disulfide	<0.50	<1.0	<0.0050	<0.0050	0.0050
Carbon Tetrachloride	<0.50	<1.0	<0.0050	<0.0050	0.0050
Chlorobenzene	<0.50	<1.0	<0.0050	<0.0050	0.0050
Chloroethane	<0.50	<1.0	<0.0050	<0.0050	0.0050
Chloroform	<0.50	<1.0	<0.0050	<0.0050	0.0050
Chloromethane	<0.50	<1.0	<0.0050	<0.0050	0.0050
2-Chlorotoluene	<0.50	<1.0	<0.0050	<0.0050	0.0050
4-Chlorotoluene	<0.50	<1.0	<0.0050	<0.0050	0.0050
1,2-Dibromo-3-chloropropane	<1.0	<2.0	<0.010	<0.010	0.010
Dibromochloromethane	<0.50	<1.0	<0.0050	<0.0050	0.0050
1,2-Dibromoethane (EDB)	<0.50	<1.0	<0.0050	<0.0050	0.0050
Dibromomethane	<0.50	<1.0	<0.0050	<0.0050	0.0050
1,4-Dichlorobenzene	<0.50	<1.0	<0.0050	<0.0050	0.0050
1,3-Dichlorobenzene	<0.50	<1.0	<0.0050	<0.0050	0.0050

Viorel Vasile
Operations Manager



LABORATORY ANALYSIS RESULTS

Client: The Source Group, Inc. (SH)
Project No: 04-NDLA-007
Project Name: DFSP Norwalk Soil Remediation
Method: VOCs, OXY & TPHG by GC/MS EPA 5035

AA Project No: A5331584
Date Received: 12/16/15
Date Reported: 01/04/16
Units: mg/kg

Date Sampled:	12/15/15	12/15/15	12/15/15	12/15/15	
Date Prepared:	12/17/15	12/17/15	12/17/15	12/17/15	
Date Analyzed:	12/18/15	12/18/15	12/17/15	12/17/15	
AA ID No:	5L16011-05	5L16011-06	5L16011-07	5L16011-08	
Client ID No:	T00964	T00965	T00966	T00967	
Matrix:	Soil	Soil	Soil	Soil	
Dilution Factor:	100	200	1	1	MRL

8260B/5035 +OXY+TPHG (EPA 8260B/5035) (continued)

1,2-Dichlorobenzene	<0.50	<1.0	<0.0050	<0.0050	0.0050
Dichlorodifluoromethane (R12)	<0.50	<1.0	<0.0050	<0.0050	0.0050
1,1-Dichloroethane	<0.50	<1.0	<0.0050	<0.0050	0.0050
1,2-Dichloroethane (EDC)	<0.50	<1.0	<0.0050	<0.0050	0.0050
trans-1,2-Dichloroethylene	<0.50	<1.0	<0.0050	<0.0050	0.0050
cis-1,2-Dichloroethylene	<0.50	<1.0	<0.0050	<0.0050	0.0050
1,1-Dichloroethylene	<0.50	<1.0	<0.0050	<0.0050	0.0050
2,2-Dichloropropane	<0.50	<1.0	<0.0050	<0.0050	0.0050
1,3-Dichloropropane	<0.50	<1.0	<0.0050	<0.0050	0.0050
1,2-Dichloropropane	<0.50	<1.0	<0.0050	<0.0050	0.0050
trans-1,3-Dichloropropylene	<0.50	<1.0	<0.0050	<0.0050	0.0050
1,1-Dichloropropylene	<0.50	<1.0	<0.0050	<0.0050	0.0050
cis-1,3-Dichloropropylene	<0.50	<1.0	<0.0050	<0.0050	0.0050
Diisopropyl ether (DIPE)	<0.50	<1.0	<0.0050	<0.0050	0.0050
Ethylbenzene	<0.20	<0.40	<0.0020	<0.0020	0.0020
Ethyl-tert-Butyl Ether (ETBE)	<0.50	<1.0	<0.0050	<0.0050	0.0050
Gasoline Range Organics (GRO)	260	1200	<0.50	<0.50	0.50
Hexachlorobutadiene	<1.0	<2.0	<0.010	<0.010	0.010
2-Hexanone (MBK)	<5.0	<10	<0.050	<0.050	0.050
Isopropylbenzene	<0.50	<1.0	<0.0050	<0.0050	0.0050
4-Isopropyltoluene	<0.50	2.3	<0.0050	<0.0050	0.0050
Methyl-tert-Butyl Ether (MTBE)	<0.50	<1.0	<0.0050	<0.0050	0.0050
Methylene Chloride	<5.0	<10	<0.050	<0.050	0.050
4-Methyl-2-pentanone (MIBK)	<5.0	<10	<0.050	<0.050	0.050
Naphthalene	<1.0	3.7	<0.010	<0.010	0.010
n-Propylbenzene	<0.50	<1.0	<0.0050	<0.0050	0.0050

Viorel Vasile
Operations Manager



LABORATORY ANALYSIS RESULTS

Client: The Source Group, Inc. (SH)
Project No: 04-NDLA-007
Project Name: DFSP Norwalk Soil Remediation
Method: VOCs, OXY & TPHG by GC/MS EPA 5035

AA Project No: A5331584
Date Received: 12/16/15
Date Reported: 01/04/16
Units: mg/kg

Date Sampled:	12/15/15	12/15/15	12/15/15	12/15/15	
Date Prepared:	12/17/15	12/17/15	12/17/15	12/17/15	
Date Analyzed:	12/18/15	12/18/15	12/17/15	12/17/15	
AA ID No:	5L16011-05	5L16011-06	5L16011-07	5L16011-08	
Client ID No:	T00964	T00965	T00966	T00967	
Matrix:	Soil	Soil	Soil	Soil	
Dilution Factor:	100	200	1	1	MRL

8260B/5035 +OXY+TPHG (EPA 8260B/5035) (continued)

Styrene	<0.50	<1.0	<0.0050	<0.0050	0.0050
1,1,1,2-Tetrachloroethane	<0.50	<1.0	<0.0050	<0.0050	0.0050
1,1,2,2-Tetrachloroethane	<0.50	<1.0	<0.0050	<0.0050	0.0050
Tetrachloroethylene (PCE)	<0.50	<1.0	<0.0050	<0.0050	0.0050
Toluene	<0.20	<0.40	0.0023	<0.0020	0.0020
1,2,4-Trichlorobenzene	<0.50	<1.0	<0.0050	<0.0050	0.0050
1,2,3-Trichlorobenzene	<0.50	<1.0	<0.0050	<0.0050	0.0050
1,1,2-Trichloroethane	<0.50	<1.0	<0.0050	<0.0050	0.0050
1,1,1-Trichloroethane	<0.50	<1.0	<0.0050	<0.0050	0.0050
Trichloroethylene (TCE)	<0.50	<1.0	<0.0050	<0.0050	0.0050
Trichlorofluoromethane (R11)	<0.50	<1.0	<0.0050	<0.0050	0.0050
1,2,3-Trichloropropane	<0.50	<1.0	<0.0050	<0.0050	0.0050
1,1,2-Trichloro-1,2,2-trifluoroethane (R113)	<0.50	<1.0	<0.0050	<0.0050	0.0050
1,3,5-Trimethylbenzene	<0.50	25	<0.0050	<0.0050	0.0050
1,2,4-Trimethylbenzene	<0.50	<1.0	<0.0050	<0.0050	0.0050
Vinyl chloride	<0.50	<1.0	<0.0050	<0.0050	0.0050
o-Xylene	<0.20	17	<0.0020	<0.0020	0.0020
m,p-Xylenes	<0.20	<0.40	<0.0020	<0.0020	0.0020

Surrogates

4-Bromofluorobenzene	98%	74%	103%	117%	%REC Limits 70-140
Dibromofluoromethane	106%	100%	114%	116%	70-140
Toluene-d8	111%	115%	108%	107%	70-140

Viorel Vasile
Operations Manager



LABORATORY ANALYSIS RESULTS

Client: The Source Group, Inc. (SH)
Project No: 04-NDLA-007
Project Name: DFSP Norwalk Soil Remediation
Method: VOCs, OXY & TPHG by GC/MS EPA 5035

AA Project No: A5331584
Date Received: 12/16/15
Date Reported: 01/04/16
Units: mg/kg

Date Sampled:	12/15/15	12/15/15	12/15/15	12/15/15	
Date Prepared:	12/17/15	12/17/15	12/17/15	12/17/15	
Date Analyzed:	12/17/15	12/17/15	12/17/15	12/18/15	
AA ID No:	5L16011-09	5L16011-10	5L16011-11	5L16011-12	
Client ID No:	T00968	T00969	T00970	T00971	
Matrix:	Soil	Soil	Soil	Soil	
Dilution Factor:	1	1	1	100	MRL

8260B/5035 +OXY+TPHG (EPA 8260B/5035)

Acetone	<0.050	<0.050	<0.050	<5.0	0.050
tert-Amyl Methyl Ether (TAME)	<0.0050	<0.0050	<0.0050	<0.50	0.0050
Benzene	<0.010	<0.010	<0.010	<1.0	0.010
Bromobenzene	<0.0050	<0.0050	<0.0050	<0.50	0.0050
Bromochloromethane	<0.0050	<0.0050	<0.0050	<0.50	0.0050
Bromodichloromethane	<0.0050	<0.0050	<0.0050	<0.50	0.0050
Bromoform	<0.0050	<0.0050	<0.0050	<0.50	0.0050
Bromomethane	<0.0050	<0.0050	<0.0050	<0.50	0.0050
2-Butanone (MEK)	<0.050	<0.050	<0.050	<5.0	0.050
tert-Butyl alcohol (TBA)	<0.020	<0.020	0.043	<2.0	0.020
sec-Butylbenzene	<0.0050	<0.0050	<0.0050	<0.50	0.0050
tert-Butylbenzene	<0.0050	<0.0050	<0.0050	<0.50	0.0050
n-Butylbenzene	<0.0050	<0.0050	<0.0050	<0.50	0.0050
Carbon Disulfide	<0.0050	<0.0050	<0.0050	<0.50	0.0050
Carbon Tetrachloride	<0.0050	<0.0050	<0.0050	<0.50	0.0050
Chlorobenzene	<0.0050	<0.0050	<0.0050	<0.50	0.0050
Chloroethane	<0.0050	<0.0050	<0.0050	<0.50	0.0050
Chloroform	<0.0050	<0.0050	<0.0050	<0.50	0.0050
Chloromethane	<0.0050	<0.0050	<0.0050	<0.50	0.0050
2-Chlorotoluene	<0.0050	<0.0050	<0.0050	<0.50	0.0050
4-Chlorotoluene	<0.0050	<0.0050	<0.0050	<0.50	0.0050
1,2-Dibromo-3-chloropropane	<0.010	<0.010	<0.010	<1.0	0.010
Dibromochloromethane	<0.0050	<0.0050	<0.0050	<0.50	0.0050
1,2-Dibromoethane (EDB)	<0.0050	<0.0050	<0.0050	<0.50	0.0050
Dibromomethane	<0.0050	<0.0050	<0.0050	<0.50	0.0050
1,4-Dichlorobenzene	<0.0050	<0.0050	<0.0050	<0.50	0.0050
1,3-Dichlorobenzene	<0.0050	<0.0050	<0.0050	<0.50	0.0050

Viorel Vasile
Operations Manager



LABORATORY ANALYSIS RESULTS

Client: The Source Group, Inc. (SH)
Project No: 04-NDLA-007
Project Name: DFSP Norwalk Soil Remediation
Method: VOCs, OXY & TPHG by GC/MS EPA 5035

AA Project No: A5331584
Date Received: 12/16/15
Date Reported: 01/04/16
Units: mg/kg

Date Sampled:	12/15/15	12/15/15	12/15/15	12/15/15	
Date Prepared:	12/17/15	12/17/15	12/17/15	12/17/15	
Date Analyzed:	12/17/15	12/17/15	12/17/15	12/18/15	
AA ID No:	5L16011-09	5L16011-10	5L16011-11	5L16011-12	
Client ID No:	T00968	T00969	T00970	T00971	
Matrix:	Soil	Soil	Soil	Soil	
Dilution Factor:	1	1	1	100	MRL

8260B/5035 +OXY+TPHG (EPA 8260B/5035) (continued)

1,2-Dichlorobenzene	<0.0050	<0.0050	<0.0050	<0.50	0.0050
Dichlorodifluoromethane (R12)	<0.0050	<0.0050	<0.0050	<0.50	0.0050
1,1-Dichloroethane	<0.0050	<0.0050	<0.0050	<0.50	0.0050
1,2-Dichloroethane (EDC)	<0.0050	<0.0050	<0.0050	<0.50	0.0050
trans-1,2-Dichloroethylene	<0.0050	<0.0050	<0.0050	<0.50	0.0050
cis-1,2-Dichloroethylene	<0.0050	<0.0050	<0.0050	<0.50	0.0050
1,1-Dichloroethylene	<0.0050	<0.0050	<0.0050	<0.50	0.0050
2,2-Dichloropropane	<0.0050	<0.0050	<0.0050	<0.50	0.0050
1,3-Dichloropropane	<0.0050	<0.0050	<0.0050	<0.50	0.0050
1,2-Dichloropropane	<0.0050	<0.0050	<0.0050	<0.50	0.0050
trans-1,3-Dichloropropylene	<0.0050	<0.0050	<0.0050	<0.50	0.0050
1,1-Dichloropropylene	<0.0050	<0.0050	<0.0050	<0.50	0.0050
cis-1,3-Dichloropropylene	<0.0050	<0.0050	<0.0050	<0.50	0.0050
Diisopropyl ether (DIPE)	<0.0050	<0.0050	<0.0050	<0.50	0.0050
Ethylbenzene	<0.0020	<0.0020	<0.0020	<0.20	0.0020
Ethyl-tert-Butyl Ether (ETBE)	<0.0050	<0.0050	<0.0050	<0.50	0.0050
Gasoline Range Organics (GRO)	<0.50	<0.50	1.1	90	0.50
Hexachlorobutadiene	<0.010	<0.010	<0.010	<1.0	0.010
2-Hexanone (MBK)	<0.050	<0.050	<0.050	<5.0	0.050
Isopropylbenzene	<0.0050	<0.0050	<0.0050	<0.50	0.0050
4-Isopropyltoluene	<0.0050	<0.0050	<0.0050	<0.50	0.0050
Methyl-tert-Butyl Ether (MTBE)	<0.0050	<0.0050	<0.0050	<0.50	0.0050
Methylene Chloride	<0.050	<0.050	<0.050	<5.0	0.050
4-Methyl-2-pentanone (MIBK)	<0.050	<0.050	<0.050	<5.0	0.050
Naphthalene	<0.010	<0.010	<0.010	<1.0	0.010
n-Propylbenzene	<0.0050	<0.0050	<0.0050	<0.50	0.0050

Viorel Vasile
Operations Manager



LABORATORY ANALYSIS RESULTS

Client: The Source Group, Inc. (SH)
Project No: 04-NDLA-007
Project Name: DFSP Norwalk Soil Remediation
Method: VOCs, OXY & TPHG by GC/MS EPA 5035

AA Project No: A5331584
Date Received: 12/16/15
Date Reported: 01/04/16
Units: mg/kg

Date Sampled:	12/15/15	12/15/15	12/15/15	12/15/15	
Date Prepared:	12/17/15	12/17/15	12/17/15	12/17/15	
Date Analyzed:	12/17/15	12/17/15	12/17/15	12/18/15	
AA ID No:	5L16011-09	5L16011-10	5L16011-11	5L16011-12	
Client ID No:	T00968	T00969	T00970	T00971	
Matrix:	Soil	Soil	Soil	Soil	
Dilution Factor:	1	1	1	100	MRL

8260B/5035 +OXY+TPHG (EPA 8260B/5035) (continued)

Styrene	<0.0050	<0.0050	<0.0050	<0.50	0.0050
1,1,1,2-Tetrachloroethane	<0.0050	<0.0050	<0.0050	<0.50	0.0050
1,1,2,2-Tetrachloroethane	<0.0050	<0.0050	<0.0050	<0.50	0.0050
Tetrachloroethylene (PCE)	<0.0050	<0.0050	<0.0050	<0.50	0.0050
Toluene	0.0022	0.0024	0.0024	<0.20	0.0020
1,2,4-Trichlorobenzene	<0.0050	<0.0050	<0.0050	<0.50	0.0050
1,2,3-Trichlorobenzene	<0.0050	<0.0050	<0.0050	<0.50	0.0050
1,1,2-Trichloroethane	<0.0050	<0.0050	<0.0050	<0.50	0.0050
1,1,1-Trichloroethane	<0.0050	<0.0050	<0.0050	<0.50	0.0050
Trichloroethylene (TCE)	<0.0050	<0.0050	<0.0050	<0.50	0.0050
Trichlorofluoromethane (R11)	<0.0050	<0.0050	<0.0050	<0.50	0.0050
1,2,3-Trichloropropane	<0.0050	<0.0050	<0.0050	<0.50	0.0050
1,1,2-Trichloro-1,2,2-trifluoroethane (R113)	<0.0050	<0.0050	<0.0050	<0.50	0.0050
1,3,5-Trimethylbenzene	<0.0050	<0.0050	0.0069	0.75	0.0050
1,2,4-Trimethylbenzene	<0.0050	<0.0050	<0.0050	<0.50	0.0050
Vinyl chloride	<0.0050	<0.0050	<0.0050	<0.50	0.0050
o-Xylene	<0.0020	<0.0020	<0.0020	0.22	0.0020
m,p-Xylenes	<0.0020	<0.0020	<0.0020	<0.20	0.0020

Surrogates

					%REC Limits
4-Bromofluorobenzene	121%	119%	113%	101%	70-140
Dibromofluoromethane	116%	117%	107%	105%	70-140
Toluene-d8	109%	109%	120%	111%	70-140

Viorel Vasile
Operations Manager



LABORATORY ANALYSIS RESULTS

Client: The Source Group, Inc. (SH)
Project No: 04-NDLA-007
Project Name: DFSP Norwalk Soil Remediation
Method: VOCs, OXY & TPHG by GC/MS EPA 5035

AA Project No: A5331584
Date Received: 12/16/15
Date Reported: 01/04/16
Units: mg/kg

Date Sampled:	12/15/15	12/15/15	12/15/15	12/15/15	
Date Prepared:	12/17/15	12/17/15	12/17/15	12/17/15	
Date Analyzed:	12/18/15	12/18/15	12/18/15	12/18/15	
AA ID No:	5L16011-13	5L16011-14	5L16011-15	5L16011-16	
Client ID No:	T00972	T00973	T00974	T00975	
Matrix:	Soil	Soil	Soil	Soil	
Dilution Factor:	1	1	100	1	MRL

8260B/5035 +OXY+TPHG (EPA 8260B/5035)

Acetone	<0.050	0.060	<5.0	0.077	0.050
tert-Amyl Methyl Ether (TAME)	<0.0050	<0.0050	<0.50	<0.0050	0.0050
Benzene	<0.010	<0.010	<1.0	<0.010	0.010
Bromobenzene	<0.0050	<0.0050	<0.50	<0.0050	0.0050
Bromochloromethane	<0.0050	<0.0050	<0.50	<0.0050	0.0050
Bromodichloromethane	<0.0050	<0.0050	<0.50	<0.0050	0.0050
Bromoform	<0.0050	<0.0050	<0.50	<0.0050	0.0050
Bromomethane	<0.0050	<0.0050	<0.50	<0.0050	0.0050
2-Butanone (MEK)	<0.050	<0.050	<5.0	<0.050	0.050
tert-Butyl alcohol (TBA)	<0.020	<0.020	<2.0	<0.020	0.020
sec-Butylbenzene	<0.0050	<0.0050	<0.50	<0.0050	0.0050
tert-Butylbenzene	<0.0050	<0.0050	<0.50	<0.0050	0.0050
n-Butylbenzene	<0.0050	<0.0050	<0.50	<0.0050	0.0050
Carbon Disulfide	<0.0050	<0.0050	<0.50	<0.0050	0.0050
Carbon Tetrachloride	<0.0050	<0.0050	<0.50	<0.0050	0.0050
Chlorobenzene	<0.0050	<0.0050	<0.50	<0.0050	0.0050
Chloroethane	<0.0050	<0.0050	<0.50	<0.0050	0.0050
Chloroform	<0.0050	<0.0050	<0.50	<0.0050	0.0050
Chloromethane	<0.0050	<0.0050	<0.50	<0.0050	0.0050
2-Chlorotoluene	<0.0050	<0.0050	<0.50	<0.0050	0.0050
4-Chlorotoluene	<0.0050	<0.0050	<0.50	<0.0050	0.0050
1,2-Dibromo-3-chloropropane	<0.010	<0.010	<1.0	<0.010	0.010
Dibromochloromethane	<0.0050	<0.0050	<0.50	<0.0050	0.0050
1,2-Dibromoethane (EDB)	<0.0050	<0.0050	<0.50	<0.0050	0.0050
Dibromomethane	<0.0050	<0.0050	<0.50	<0.0050	0.0050
1,4-Dichlorobenzene	<0.0050	<0.0050	<0.50	<0.0050	0.0050
1,3-Dichlorobenzene	<0.0050	<0.0050	<0.50	<0.0050	0.0050

Viorel Vasile
Operations Manager



LABORATORY ANALYSIS RESULTS

Client: The Source Group, Inc. (SH)
Project No: 04-NDLA-007
Project Name: DFSP Norwalk Soil Remediation
Method: VOCs, OXY & TPHG by GC/MS EPA 5035

AA Project No: A5331584
Date Received: 12/16/15
Date Reported: 01/04/16
Units: mg/kg

Table with 5 columns: Date Sampled, Date Prepared, Date Analyzed, AA ID No, Client ID No, Matrix, Dilution Factor, and MRL. Rows include sample dates (12/15/15, 12/17/15, 12/18/15), IDs (5L16011-13 to 5L16011-16), matrices (Soil), and dilution factors (1, 100).

8260B/5035 +OXY+TPHG (EPA 8260B/5035) (continued)

Table listing chemical compounds and their concentrations across four samples. Compounds include 1,2-Dichlorobenzene, Dichlorodifluoromethane (R12), 1,1-Dichloroethane, 1,2-Dichloroethane (EDC), trans-1,2-Dichloroethylene, cis-1,2-Dichloroethylene, 1,1-Dichloroethylene, 2,2-Dichloropropane, 1,3-Dichloropropane, 1,2-Dichloropropane, trans-1,3-Dichloropropylene, 1,1-Dichloropropylene, cis-1,3-Dichloropropylene, Diisopropyl ether (DIPE), Ethylbenzene, Ethyl-tert-Butyl Ether (ETBE), Gasoline Range Organics (GRO), Hexachlorobutadiene, 2-Hexanone (MBK), Isopropylbenzene, 4-Isopropyltoluene, Methyl-tert-Butyl Ether (MTBE), Methylene Chloride, 4-Methyl-2-pentanone (MIBK), Naphthalene, and n-Propylbenzene.

Viorel Vasile
Operations Manager



LABORATORY ANALYSIS RESULTS

Client: The Source Group, Inc. (SH)
Project No: 04-NDLA-007
Project Name: DFSP Norwalk Soil Remediation
Method: VOCs, OXY & TPHG by GC/MS EPA 5035

AA Project No: A5331584
Date Received: 12/16/15
Date Reported: 01/04/16
Units: mg/kg

Date Sampled:	12/15/15	12/15/15	12/15/15	12/15/15	
Date Prepared:	12/17/15	12/17/15	12/17/15	12/17/15	
Date Analyzed:	12/18/15	12/18/15	12/18/15	12/18/15	
AA ID No:	5L16011-13	5L16011-14	5L16011-15	5L16011-16	
Client ID No:	T00972	T00973	T00974	T00975	
Matrix:	Soil	Soil	Soil	Soil	
Dilution Factor:	1	1	100	1	MRL

8260B/5035 +OXY+TPHG (EPA 8260B/5035) (continued)

Styrene	<0.0050	<0.0050	<0.50	<0.0050	0.0050
1,1,1,2-Tetrachloroethane	<0.0050	<0.0050	<0.50	<0.0050	0.0050
1,1,2,2-Tetrachloroethane	<0.0050	<0.0050	<0.50	<0.0050	0.0050
Tetrachloroethylene (PCE)	<0.0050	<0.0050	<0.50	<0.0050	0.0050
Toluene	0.0026	0.0035	<0.20	0.0021	0.0020
1,2,4-Trichlorobenzene	<0.0050	<0.0050	<0.50	<0.0050	0.0050
1,2,3-Trichlorobenzene	<0.0050	<0.0050	<0.50	<0.0050	0.0050
1,1,2-Trichloroethane	<0.0050	<0.0050	<0.50	<0.0050	0.0050
1,1,1-Trichloroethane	<0.0050	<0.0050	<0.50	<0.0050	0.0050
Trichloroethylene (TCE)	<0.0050	<0.0050	<0.50	<0.0050	0.0050
Trichlorofluoromethane (R11)	<0.0050	<0.0050	<0.50	<0.0050	0.0050
1,2,3-Trichloropropane	<0.0050	<0.0050	<0.50	<0.0050	0.0050
1,1,2-Trichloro-1,2,2-trifluoroethane (R113)	<0.0050	<0.0050	<0.50	<0.0050	0.0050
1,3,5-Trimethylbenzene	<0.0050	<0.0050	<0.50	<0.0050	0.0050
1,2,4-Trimethylbenzene	<0.0050	<0.0050	<0.50	<0.0050	0.0050
Vinyl chloride	<0.0050	<0.0050	<0.50	<0.0050	0.0050
o-Xylene	<0.0020	<0.0020	<0.20	<0.0020	0.0020
m,p-Xylenes	<0.0020	<0.0020	<0.20	<0.0020	0.0020

Surrogates

					%REC Limits
4-Bromofluorobenzene	124%	132%	101%	126%	70-140
Dibromofluoromethane	121%	119%	103%	117%	70-140
Toluene-d8	111%	118%	110%	113%	70-140

Viorel Vasile
Operations Manager



LABORATORY ANALYSIS RESULTS

Client: The Source Group, Inc. (SH)
Project No: 04-NDLA-007
Project Name: DFSP Norwalk Soil Remediation
Method: VOCs, OXY & TPHG by GC/MS EPA 5035

AA Project No: A5331584
Date Received: 12/16/15
Date Reported: 01/04/16
Units: mg/kg

Date Sampled:	12/15/15	12/15/15	12/15/15	12/15/15	
Date Prepared:	12/17/15	12/17/15	12/17/15	12/17/15	
Date Analyzed:	12/18/15	12/18/15	12/18/15	12/18/15	
AA ID No:	5L16011-17	5L16011-18	5L16011-19	5L16011-20	
Client ID No:	T00976	T00977	T00978	T00979	
Matrix:	Soil	Soil	Soil	Soil	
Dilution Factor:	1	100	1	1	MRL

8260B/5035 +OXY+TPHG (EPA 8260B/5035)

Acetone	<0.050	<5.0	<0.050	0.050	0.050
tert-Amyl Methyl Ether (TAME)	<0.0050	<0.50	<0.0050	<0.0050	0.0050
Benzene	<0.010	<1.0	<0.010	<0.010	0.010
Bromobenzene	<0.0050	<0.50	<0.0050	<0.0050	0.0050
Bromochloromethane	<0.0050	<0.50	<0.0050	<0.0050	0.0050
Bromodichloromethane	<0.0050	<0.50	<0.0050	<0.0050	0.0050
Bromoform	<0.0050	<0.50	<0.0050	<0.0050	0.0050
Bromomethane	<0.0050	<0.50	<0.0050	<0.0050	0.0050
2-Butanone (MEK)	<0.050	<5.0	<0.050	<0.050	0.050
tert-Butyl alcohol (TBA)	<0.020	<2.0	<0.020	<0.020	0.020
sec-Butylbenzene	<0.0050	<0.50	<0.0050	<0.0050	0.0050
tert-Butylbenzene	<0.0050	<0.50	<0.0050	<0.0050	0.0050
n-Butylbenzene	<0.0050	<0.50	<0.0050	<0.0050	0.0050
Carbon Disulfide	<0.0050	<0.50	<0.0050	<0.0050	0.0050
Carbon Tetrachloride	<0.0050	<0.50	<0.0050	<0.0050	0.0050
Chlorobenzene	<0.0050	<0.50	<0.0050	<0.0050	0.0050
Chloroethane	<0.0050	<0.50	<0.0050	<0.0050	0.0050
Chloroform	<0.0050	<0.50	<0.0050	<0.0050	0.0050
Chloromethane	<0.0050	<0.50	<0.0050	<0.0050	0.0050
2-Chlorotoluene	<0.0050	<0.50	<0.0050	<0.0050	0.0050
4-Chlorotoluene	<0.0050	<0.50	<0.0050	<0.0050	0.0050
1,2-Dibromo-3-chloropropane	<0.010	<1.0	<0.010	<0.010	0.010
Dibromochloromethane	<0.0050	<0.50	<0.0050	<0.0050	0.0050
1,2-Dibromoethane (EDB)	<0.0050	<0.50	<0.0050	<0.0050	0.0050
Dibromomethane	<0.0050	<0.50	<0.0050	<0.0050	0.0050
1,4-Dichlorobenzene	<0.0050	<0.50	<0.0050	<0.0050	0.0050
1,3-Dichlorobenzene	<0.0050	<0.50	<0.0050	<0.0050	0.0050

Viorel Vasile
Operations Manager



LABORATORY ANALYSIS RESULTS

Client: The Source Group, Inc. (SH)
Project No: 04-NDLA-007
Project Name: DFSP Norwalk Soil Remediation
Method: VOCs, OXY & TPHG by GC/MS EPA 5035

AA Project No: A5331584
Date Received: 12/16/15
Date Reported: 01/04/16
Units: mg/kg

Date Sampled:	12/15/15	12/15/15	12/15/15	12/15/15	
Date Prepared:	12/17/15	12/17/15	12/17/15	12/17/15	
Date Analyzed:	12/18/15	12/18/15	12/18/15	12/18/15	
AA ID No:	5L16011-17	5L16011-18	5L16011-19	5L16011-20	
Client ID No:	T00976	T00977	T00978	T00979	
Matrix:	Soil	Soil	Soil	Soil	
Dilution Factor:	1	100	1	1	MRL

8260B/5035 +OXY+TPHG (EPA 8260B/5035) (continued)

1,2-Dichlorobenzene	<0.0050	<0.50	<0.0050	<0.0050	0.0050
Dichlorodifluoromethane (R12)	<0.0050	<0.50	<0.0050	<0.0050	0.0050
1,1-Dichloroethane	<0.0050	<0.50	<0.0050	<0.0050	0.0050
1,2-Dichloroethane (EDC)	<0.0050	<0.50	<0.0050	<0.0050	0.0050
trans-1,2-Dichloroethylene	<0.0050	<0.50	<0.0050	<0.0050	0.0050
cis-1,2-Dichloroethylene	<0.0050	<0.50	<0.0050	<0.0050	0.0050
1,1-Dichloroethylene	<0.0050	<0.50	<0.0050	<0.0050	0.0050
2,2-Dichloropropane	<0.0050	<0.50	<0.0050	<0.0050	0.0050
1,3-Dichloropropane	<0.0050	<0.50	<0.0050	<0.0050	0.0050
1,2-Dichloropropane	<0.0050	<0.50	<0.0050	<0.0050	0.0050
trans-1,3-Dichloropropylene	<0.0050	<0.50	<0.0050	<0.0050	0.0050
1,1-Dichloropropylene	<0.0050	<0.50	<0.0050	<0.0050	0.0050
cis-1,3-Dichloropropylene	<0.0050	<0.50	<0.0050	<0.0050	0.0050
Diisopropyl ether (DIPE)	<0.0050	<0.50	<0.0050	<0.0050	0.0050
Ethylbenzene	<0.0020	<0.20	<0.0020	<0.0020	0.0020
Ethyl-tert-Butyl Ether (ETBE)	<0.0050	<0.50	<0.0050	<0.0050	0.0050
Gasoline Range Organics (GRO)	<0.50	400	<0.50	<0.50	0.50
Hexachlorobutadiene	<0.010	<1.0	<0.010	<0.010	0.010
2-Hexanone (MBK)	<0.050	<5.0	<0.050	<0.050	0.050
Isopropylbenzene	<0.0050	<0.50	<0.0050	<0.0050	0.0050
4-Isopropyltoluene	<0.0050	<0.50	<0.0050	<0.0050	0.0050
Methyl-tert-Butyl Ether (MTBE)	<0.0050	<0.50	<0.0050	<0.0050	0.0050
Methylene Chloride	<0.050	<5.0	<0.050	<0.050	0.050
4-Methyl-2-pentanone (MIBK)	<0.050	<5.0	<0.050	<0.050	0.050
Naphthalene	<0.010	<1.0	<0.010	<0.010	0.010
n-Propylbenzene	<0.0050	<0.50	<0.0050	<0.0050	0.0050

Viorel Vasile
Operations Manager



LABORATORY ANALYSIS RESULTS

Client: The Source Group, Inc. (SH)
Project No: 04-NDLA-007
Project Name: DFSP Norwalk Soil Remediation
Method: VOCs, OXY & TPHG by GC/MS EPA 5035

AA Project No: A5331584
Date Received: 12/16/15
Date Reported: 01/04/16
Units: mg/kg

Date Sampled:	12/15/15	12/15/15	12/15/15	12/15/15	
Date Prepared:	12/17/15	12/17/15	12/17/15	12/17/15	
Date Analyzed:	12/18/15	12/18/15	12/18/15	12/18/15	
AA ID No:	5L16011-17	5L16011-18	5L16011-19	5L16011-20	
Client ID No:	T00976	T00977	T00978	T00979	
Matrix:	Soil	Soil	Soil	Soil	
Dilution Factor:	1	100	1	1	MRL

8260B/5035 +OXY+TPHG (EPA 8260B/5035) (continued)

Styrene	<0.0050	<0.50	<0.0050	<0.0050	0.0050
1,1,1,2-Tetrachloroethane	<0.0050	<0.50	<0.0050	<0.0050	0.0050
1,1,2,2-Tetrachloroethane	<0.0050	<0.50	<0.0050	<0.0050	0.0050
Tetrachloroethylene (PCE)	<0.0050	<0.50	<0.0050	<0.0050	0.0050
Toluene	0.0038	<0.20	<0.0020	0.0038	0.0020
1,2,4-Trichlorobenzene	<0.0050	<0.50	<0.0050	<0.0050	0.0050
1,2,3-Trichlorobenzene	<0.0050	<0.50	<0.0050	<0.0050	0.0050
1,1,2-Trichloroethane	<0.0050	<0.50	<0.0050	<0.0050	0.0050
1,1,1-Trichloroethane	<0.0050	<0.50	<0.0050	<0.0050	0.0050
Trichloroethylene (TCE)	<0.0050	<0.50	<0.0050	<0.0050	0.0050
Trichlorofluoromethane (R11)	<0.0050	<0.50	<0.0050	<0.0050	0.0050
1,2,3-Trichloropropane	<0.0050	<0.50	<0.0050	<0.0050	0.0050
1,1,2-Trichloro-1,2,2-trifluoroethane (R113)	<0.0050	<0.50	<0.0050	<0.0050	0.0050
1,3,5-Trimethylbenzene	<0.0050	7.9	<0.0050	<0.0050	0.0050
1,2,4-Trimethylbenzene	<0.0050	<0.50	<0.0050	<0.0050	0.0050
Vinyl chloride	<0.0050	<0.50	<0.0050	<0.0050	0.0050
o-Xylene	<0.0020	0.31	<0.0020	<0.0020	0.0020
m,p-Xylenes	<0.0020	<0.20	<0.0020	<0.0020	0.0020

Surrogates

					%REC Limits
4-Bromofluorobenzene	131%	92%	112%	132%	70-140
Dibromofluoromethane	118%	103%	117%	119%	70-140
Toluene-d8	123%	115%	106%	122%	70-140

Viorel Vasile
 Operations Manager

**LABORATORY ANALYSIS RESULTS**

Client: The Source Group, Inc. (SH)
Project No: 04-NDLA-007
Project Name: DFSP Norwalk Soil Remediation
Method: VOCs, OXY & TPHG by GC/MS EPA 5035

AA Project No: A5331584
Date Received: 12/16/15
Date Reported: 01/04/16
Units: mg/kg

Date Sampled:	12/15/15	
Date Prepared:	12/18/15	
Date Analyzed:	12/18/15	
AA ID No:	5L16011-21	
Client ID No:	T00980	
Matrix:	Soil	
Dilution Factor:	1	MRL

8260B/5035 +OXY+TPHG (EPA 8260B/5035)

Acetone	<0.050	0.050
tert-Amyl Methyl Ether (TAME)	<0.0050	0.0050
Benzene	<0.010	0.010
Bromobenzene	<0.0050	0.0050
Bromochloromethane	<0.0050	0.0050
Bromodichloromethane	<0.0050	0.0050
Bromoform	<0.0050	0.0050
Bromomethane	<0.0050	0.0050
2-Butanone (MEK)	<0.050	0.050
tert-Butyl alcohol (TBA)	<0.020	0.020
sec-Butylbenzene	<0.0050	0.0050
tert-Butylbenzene	<0.0050	0.0050
n-Butylbenzene	<0.0050	0.0050
Carbon Disulfide	<0.0050	0.0050
Carbon Tetrachloride	<0.0050	0.0050
Chlorobenzene	<0.0050	0.0050
Chloroethane	<0.0050	0.0050
Chloroform	<0.0050	0.0050
Chloromethane	<0.0050	0.0050
2-Chlorotoluene	<0.0050	0.0050
4-Chlorotoluene	<0.0050	0.0050
1,2-Dibromo-3-chloropropane	<0.010	0.010
Dibromochloromethane	<0.0050	0.0050
1,2-Dibromoethane (EDB)	<0.0050	0.0050
Dibromomethane	<0.0050	0.0050
1,4-Dichlorobenzene	<0.0050	0.0050
1,3-Dichlorobenzene	<0.0050	0.0050

Viorel Vasile
Operations Manager

**LABORATORY ANALYSIS RESULTS**

Client: The Source Group, Inc. (SH)
Project No: 04-NDLA-007
Project Name: DFSP Norwalk Soil Remediation
Method: VOCs, OXY & TPHG by GC/MS EPA 5035

AA Project No: A5331584
Date Received: 12/16/15
Date Reported: 01/04/16
Units: mg/kg

Date Sampled:	12/15/15	
Date Prepared:	12/18/15	
Date Analyzed:	12/18/15	
AA ID No:	5L16011-21	
Client ID No:	T00980	
Matrix:	Soil	
Dilution Factor:	1	MRL

8260B/5035 +OXY+TPHG (EPA 8260B/5035) (continued)

1,2-Dichlorobenzene	<0.0050	0.0050
Dichlorodifluoromethane (R12)	<0.0050	0.0050
1,1-Dichloroethane	<0.0050	0.0050
1,2-Dichloroethane (EDC)	<0.0050	0.0050
trans-1,2-Dichloroethylene	<0.0050	0.0050
cis-1,2-Dichloroethylene	<0.0050	0.0050
1,1-Dichloroethylene	<0.0050	0.0050
2,2-Dichloropropane	<0.0050	0.0050
1,3-Dichloropropane	<0.0050	0.0050
1,2-Dichloropropane	<0.0050	0.0050
trans-1,3-Dichloropropylene	<0.0050	0.0050
1,1-Dichloropropylene	<0.0050	0.0050
cis-1,3-Dichloropropylene	<0.0050	0.0050
Diisopropyl ether (DIPE)	<0.0050	0.0050
Ethylbenzene	<0.0020	0.0020
Ethyl-tert-Butyl Ether (ETBE)	<0.0050	0.0050
Gasoline Range Organics (GRO)	<0.50	0.50
Hexachlorobutadiene	<0.010	0.010
2-Hexanone (MBK)	<0.050	0.050
Isopropylbenzene	<0.0050	0.0050
4-Isopropyltoluene	<0.0050	0.0050
Methyl-tert-Butyl Ether (MTBE)	<0.0050	0.0050
Methylene Chloride	<0.050	0.050
4-Methyl-2-pentanone (MIBK)	<0.050	0.050
Naphthalene	<0.010	0.010
n-Propylbenzene	<0.0050	0.0050

Viorel Vasile
Operations Manager

**LABORATORY ANALYSIS RESULTS**

Client: The Source Group, Inc. (SH)
Project No: 04-NDLA-007
Project Name: DFSP Norwalk Soil Remediation
Method: VOCs, OXY & TPHG by GC/MS EPA 5035

AA Project No: A5331584
Date Received: 12/16/15
Date Reported: 01/04/16
Units: mg/kg

Date Sampled:	12/15/15	
Date Prepared:	12/18/15	
Date Analyzed:	12/18/15	
AA ID No:	5L16011-21	
Client ID No:	T00980	
Matrix:	Soil	
Dilution Factor:	1	MRL

8260B/5035 +OXY+TPHG (EPA 8260B/5035) (continued)

Styrene	<0.0050	0.0050
1,1,1,2-Tetrachloroethane	<0.0050	0.0050
1,1,2,2-Tetrachloroethane	<0.0050	0.0050
Tetrachloroethylene (PCE)	<0.0050	0.0050
Toluene	0.0026	0.0020
1,2,4-Trichlorobenzene	<0.0050	0.0050
1,2,3-Trichlorobenzene	<0.0050	0.0050
1,1,2-Trichloroethane	<0.0050	0.0050
1,1,1-Trichloroethane	<0.0050	0.0050
Trichloroethylene (TCE)	<0.0050	0.0050
Trichlorofluoromethane (R11)	<0.0050	0.0050
1,2,3-Trichloropropane	<0.0050	0.0050
1,1,2-Trichloro-1,2,2-trifluoroethane (R113)	<0.0050	0.0050
1,3,5-Trimethylbenzene	<0.0050	0.0050
1,2,4-Trimethylbenzene	<0.0050	0.0050
Vinyl chloride	<0.0050	0.0050
o-Xylene	<0.0020	0.0020
m,p-Xylenes	<0.0020	0.0020

Surrogates

		%REC Limits
4-Bromofluorobenzene	103%	70-140
Dibromofluoromethane	113%	70-140
Toluene-d8	105%	70-140

Viorel Vasile
 Operations Manager



LABORATORY ANALYSIS RESULTS

Client: The Source Group, Inc. (SH)
Project No: 04-NDLA-007
Project Name: DFSP Norwalk Soil Remediation
Method: Carbon Chain by GC/FID

AA Project No: A5331584
Date Received: 12/16/15
Date Reported: 01/04/16
Units: mg/kg

Date Sampled:	12/15/15	12/15/15	12/15/15	12/15/15	
Date Prepared:	12/16/15	12/16/15	12/16/15	12/16/15	
Date Analyzed:	12/16/15	12/16/15	12/16/15	12/16/15	
AA ID No:	5L16011-01	5L16011-02	5L16011-03	5L16011-04	
Client ID No:	T00959	T00961	T00962	T00963	
Matrix:	Soil	Soil	Soil	Soil	
Dilution Factor:	1	1	1	1	MRL

Carbon Chain Custom (EPA 8015M)

C13-C22	120	34	<10	150	10
C23-C32	23	23	21	23	10
C33-C44	<10	<10	13	<10	10

Surrogates

o-Terphenyl	110%	108%	98%	116%	<u>%REC Limits</u> 50-150
-------------	------	------	-----	------	-------------------------------------

Viorel Vasile
Operations Manager



LABORATORY ANALYSIS RESULTS

Client: The Source Group, Inc. (SH)
Project No: 04-NDLA-007
Project Name: DFSP Norwalk Soil Remediation
Method: Carbon Chain by GC/FID

AA Project No: A5331584
Date Received: 12/16/15
Date Reported: 01/04/16
Units: mg/kg

Date Sampled:	12/15/15	12/15/15	12/15/15	12/15/15	
Date Prepared:	12/16/15	12/16/15	12/16/15	12/16/15	
Date Analyzed:	12/16/15	12/16/15	12/16/15	12/16/15	
AA ID No:	5L16011-05	5L16011-06	5L16011-07	5L16011-08	
Client ID No:	T00964	T00965	T00966	T00967	
Matrix:	Soil	Soil	Soil	Soil	
Dilution Factor:	1	1	1	1	MRL

Carbon Chain Custom (EPA 8015M)

C13-C22	220	290	<10	<10	10
C23-C32	10	21	<10	14	10
C33-C44	<10	<10	<10	<10	10

<u>Surrogates</u>					<u>%REC Limits</u>
o-Terphenyl	109%	99%	97%	95%	50-150

Viorel Vasile
Operations Manager



LABORATORY ANALYSIS RESULTS

Client: The Source Group, Inc. (SH)
Project No: 04-NDLA-007
Project Name: DFSP Norwalk Soil Remediation
Method: Carbon Chain by GC/FID

AA Project No: A5331584
Date Received: 12/16/15
Date Reported: 01/04/16
Units: mg/kg

Date Sampled:	12/15/15	12/15/15	12/15/15	12/15/15	
Date Prepared:	12/16/15	12/16/15	12/16/15	12/16/15	
Date Analyzed:	12/16/15	12/17/15	12/16/15	12/16/15	
AA ID No:	5L16011-09	5L16011-10	5L16011-11	5L16011-12	
Client ID No:	T00968	T00969	T00970	T00971	
Matrix:	Soil	Soil	Soil	Soil	
Dilution Factor:	1	1	1	1	MRL

Carbon Chain Custom (EPA 8015M)

C13-C22	<10	<10	50	160	10
C23-C32	<10	31	16	23	10
C33-C44	<10	20	<10	<10	10

Surrogates					%REC Limits
o-Terphenyl	99%	101%	112%	108%	50-150

Viorel Vasile
 Operations Manager



LABORATORY ANALYSIS RESULTS

Client: The Source Group, Inc. (SH)
Project No: 04-NDLA-007
Project Name: DFSP Norwalk Soil Remediation
Method: Carbon Chain by GC/FID

AA Project No: A5331584
Date Received: 12/16/15
Date Reported: 01/04/16
Units: mg/kg

Date Sampled:	12/15/15	12/15/15	12/15/15	12/15/15	
Date Prepared:	12/16/15	12/16/15	12/16/15	12/16/15	
Date Analyzed:	12/16/15	12/17/15	12/16/15	12/16/15	
AA ID No:	5L16011-13	5L16011-14	5L16011-15	5L16011-16	
Client ID No:	T00972	T00973	T00974	T00975	
Matrix:	Soil	Soil	Soil	Soil	
Dilution Factor:	1	1	1	1	MRL

Carbon Chain Custom (EPA 8015M)

C13-C22	<10	<10	120	20	10
C23-C32	14	36	21	68	10
C33-C44	<10	26	<10	64	10

Surrogates					%REC Limits
o-Terphenyl	99%	101%	104%	99%	50-150

Viorel Vasile
 Operations Manager



LABORATORY ANALYSIS RESULTS

Client: The Source Group, Inc. (SH)
Project No: 04-NDLA-007
Project Name: DFSP Norwalk Soil Remediation
Method: Carbon Chain by GC/FID

AA Project No: A5331584
Date Received: 12/16/15
Date Reported: 01/04/16
Units: mg/kg

Date Sampled:	12/15/15	12/15/15	12/15/15	12/15/15	
Date Prepared:	12/16/15	12/16/15	12/16/15	12/16/15	
Date Analyzed:	12/16/15	12/16/15	12/16/15	12/16/15	
AA ID No:	5L16011-17	5L16011-18	5L16011-19	5L16011-20	
Client ID No:	T00976	T00977	T00978	T00979	
Matrix:	Soil	Soil	Soil	Soil	
Dilution Factor:	1	1	1	1	MRL

Carbon Chain Custom (EPA 8015M)

C13-C22	<10	220	<10	<10	10
C23-C32	<10	18	<10	16	10
C33-C44	<10	<10	<10	<10	10

<u>Surrogates</u>					<u>%REC Limits</u>
o-Terphenyl	96%	116%	96%	100%	50-150

Viorel Vasile
Operations Manager

**LABORATORY ANALYSIS RESULTS**

Client: The Source Group, Inc. (SH)
Project No: 04-NDLA-007
Project Name: DFSP Norwalk Soil Remediation
Method: Carbon Chain by GC/FID

AA Project No: A5331584
Date Received: 12/16/15
Date Reported: 01/04/16
Units: mg/kg

Date Sampled:	12/15/15	
Date Prepared:	12/16/15	
Date Analyzed:	12/16/15	
AA ID No:	5L16011-21	
Client ID No:	T00980	
Matrix:	Soil	
Dilution Factor:	1	MRL

Carbon Chain Custom (EPA 8015M)

C13-C22	<10	10
C23-C32	<10	10
C33-C44	<10	10

<u>Surrogates</u>		<u>%REC Limits</u>
o-Terphenyl	101%	50-150

Viorel Vasile
Operations Manager



LABORATORY ANALYSIS RESULTS

Client: The Source Group, Inc. (SH)
Project No: 04-NDLA-007
Project Name: DFSP Norwalk Soil Remediation

AA Project No: A5331584
Date Received: 12/16/15
Date Reported: 01/04/16

Analyte	Reporting Result	Reporting Limit	Units	Spike Level	Source Result	%REC %REC	Limit	RPD RPD	Limit	Notes
---------	------------------	-----------------	-------	-------------	---------------	-----------	-------	---------	-------	-------

VOCs, OXY & TPHG by GC/MS EPA 5035 - Quality Control

Batch B5L1708 - EPA 5035

Blank (B5L1708-BLK1)

Prepared & Analyzed: 12/17/15

Acetone	<0.050	0.050	mg/kg							
tert-Amyl Methyl Ether (TAME)	<0.0050	0.0050	mg/kg							
Benzene	<0.010	0.010	mg/kg							
Bromobenzene	<0.0050	0.0050	mg/kg							
Bromochloromethane	<0.0050	0.0050	mg/kg							
Bromodichloromethane	<0.0050	0.0050	mg/kg							
Bromoform	<0.0050	0.0050	mg/kg							
Bromomethane	<0.0050	0.0050	mg/kg							
2-Butanone (MEK)	<0.050	0.050	mg/kg							
tert-Butyl alcohol (TBA)	<0.020	0.020	mg/kg							
sec-Butylbenzene	<0.0050	0.0050	mg/kg							
tert-Butylbenzene	<0.0050	0.0050	mg/kg							
n-Butylbenzene	<0.0050	0.0050	mg/kg							
Carbon Disulfide	<0.0050	0.0050	mg/kg							
Carbon Tetrachloride	<0.0050	0.0050	mg/kg							
Chlorobenzene	<0.0050	0.0050	mg/kg							
Chloroethane	<0.0050	0.0050	mg/kg							
Chloroform	<0.0050	0.0050	mg/kg							
Chloromethane	<0.0050	0.0050	mg/kg							
2-Chlorotoluene	<0.0050	0.0050	mg/kg							
4-Chlorotoluene	<0.0050	0.0050	mg/kg							
1,2-Dibromo-3-chloropropane	<0.010	0.010	mg/kg							
Dibromochloromethane	<0.0050	0.0050	mg/kg							
1,2-Dibromoethane (EDB)	<0.0050	0.0050	mg/kg							
Dibromomethane	<0.0050	0.0050	mg/kg							
1,4-Dichlorobenzene	<0.0050	0.0050	mg/kg							
1,3-Dichlorobenzene	<0.0050	0.0050	mg/kg							
1,2-Dichlorobenzene	<0.0050	0.0050	mg/kg							
Dichlorodifluoromethane (R12)	<0.0050	0.0050	mg/kg							
1,1-Dichloroethane	<0.0050	0.0050	mg/kg							
1,2-Dichloroethane (EDC)	<0.0050	0.0050	mg/kg							

Viorel Vasile
Operations Manager



LABORATORY ANALYSIS RESULTS

Client: The Source Group, Inc. (SH)
Project No: 04-NDLA-007
Project Name: DFSP Norwalk Soil Remediation

AA Project No: A5331584
Date Received: 12/16/15
Date Reported: 01/04/16

Analyte	Reporting Result	Limit	Units	Spike Level	Source Result	%REC %REC	Limits	RPD RPD	Limit	Notes
---------	------------------	-------	-------	-------------	---------------	-----------	--------	---------	-------	-------

VOCs, OXY & TPHG by GC/MS EPA 5035 - Quality Control

Batch B5L1708 - EPA 5035

Blank (B5L1708-BLK1) Continued

Prepared & Analyzed: 12/17/15

trans-1,2-Dichloroethylene	<0.0050	0.0050	mg/kg							
cis-1,2-Dichloroethylene	<0.0050	0.0050	mg/kg							
1,1-Dichloroethylene	<0.0050	0.0050	mg/kg							
2,2-Dichloropropane	<0.0050	0.0050	mg/kg							
1,3-Dichloropropane	<0.0050	0.0050	mg/kg							
1,2-Dichloropropane	<0.0050	0.0050	mg/kg							
trans-1,3-Dichloropropylene	<0.0050	0.0050	mg/kg							
1,1-Dichloropropylene	<0.0050	0.0050	mg/kg							
cis-1,3-Dichloropropylene	<0.0050	0.0050	mg/kg							
Diisopropyl ether (DIPE)	<0.0050	0.0050	mg/kg							
Ethylbenzene	<0.0020	0.0020	mg/kg							
Ethyl-tert-Butyl Ether (ETBE)	<0.0050	0.0050	mg/kg							
Gasoline Range Organics (GRO)	<0.50	0.50	mg/kg							
Hexachlorobutadiene	<0.010	0.010	mg/kg							
2-Hexanone (MBK)	<0.050	0.050	mg/kg							
Isopropylbenzene	<0.0050	0.0050	mg/kg							
4-Isopropyltoluene	<0.0050	0.0050	mg/kg							
Methyl-tert-Butyl Ether (MTBE)	<0.0050	0.0050	mg/kg							
Methylene Chloride	<0.050	0.050	mg/kg							
4-Methyl-2-pentanone (MIBK)	<0.050	0.050	mg/kg							
Naphthalene	<0.010	0.010	mg/kg							
n-Propylbenzene	<0.0050	0.0050	mg/kg							
Styrene	<0.0050	0.0050	mg/kg							
1,1,1,2-Tetrachloroethane	<0.0050	0.0050	mg/kg							
1,1,2,2-Tetrachloroethane	<0.0050	0.0050	mg/kg							
Tetrachloroethylene (PCE)	<0.0050	0.0050	mg/kg							
Toluene	<0.0020	0.0020	mg/kg							
1,2,4-Trichlorobenzene	<0.0050	0.0050	mg/kg							
1,2,3-Trichlorobenzene	<0.0050	0.0050	mg/kg							
1,1,2-Trichloroethane	<0.0050	0.0050	mg/kg							
1,1,1-Trichloroethane	<0.0050	0.0050	mg/kg							

Viorel Vasile
Operations Manager



LABORATORY ANALYSIS RESULTS

Client: The Source Group, Inc. (SH)
Project No: 04-NDLA-007
Project Name: DFSP Norwalk Soil Remediation

AA Project No: A5331584
Date Received: 12/16/15
Date Reported: 01/04/16

Analyte	Reporting Result	Limit	Units	Spike Level	Source Result	%REC	%REC Limits	RPD	RPD Limit	Notes
---------	------------------	-------	-------	-------------	---------------	------	-------------	-----	-----------	-------

VOCs, OXY & TPHG by GC/MS EPA 5035 - Quality Control

Batch B5L1708 - EPA 5035

Blank (B5L1708-BLK1) Continued

Prepared & Analyzed: 12/17/15

Trichloroethylene (TCE)	<0.0050	0.0050	mg/kg							
Trichlorofluoromethane (R11)	<0.0050	0.0050	mg/kg							
1,2,3-Trichloropropane	<0.0050	0.0050	mg/kg							
1,1,2-Trichloro-1,2,2-trifluoroethane (R113)	<0.0050	0.0050	mg/kg							
1,3,5-Trimethylbenzene	<0.0050	0.0050	mg/kg							
1,2,4-Trimethylbenzene	<0.0050	0.0050	mg/kg							
Vinyl chloride	<0.0050	0.0050	mg/kg							
o-Xylene	<0.0020	0.0020	mg/kg							
m,p-Xylenes	<0.0020	0.0020	mg/kg							

Surrogate: 4-Bromofluorobenzene	0.101		mg/kg	0.10		101	70-140			
Surrogate: Dibromofluoromethane	0.101		mg/kg	0.10		101	70-140			
Surrogate: Toluene-d8	0.107		mg/kg	0.10		107	70-140			

LCS (B5L1708-BS1)

Prepared & Analyzed: 12/17/15

Acetone	0.0839	0.050	mg/kg	0.10		83.9	70-130		30	
tert-Amyl Methyl Ether (TAME)	0.0369	0.0050	mg/kg	0.040		92.2	70-130		30	
Benzene	0.0390	0.010	mg/kg	0.040		97.6	70-130		30	
Bromobenzene	0.0402	0.0050	mg/kg	0.040		100	70-130		30	
Bromochloromethane	0.0379	0.0050	mg/kg	0.040		94.8	70-130		30	
Bromodichloromethane	0.0385	0.0050	mg/kg	0.040		96.3	70-130		30	
Bromoform	0.0355	0.0050	mg/kg	0.040		88.8	70-130		30	
Bromomethane	0.0406	0.0050	mg/kg	0.040		102	70-130		30	
2-Butanone (MEK)	0.0844	0.050	mg/kg	0.10		84.4	70-130		30	
tert-Butyl alcohol (TBA)	0.159	0.020	mg/kg	0.20		79.3	70-130		30	
sec-Butylbenzene	0.0396	0.0050	mg/kg	0.040		99.0	70-130		30	
tert-Butylbenzene	0.0395	0.0050	mg/kg	0.040		98.7	70-130		30	
n-Butylbenzene	0.0413	0.0050	mg/kg	0.040		103	70-130		30	
Carbon Disulfide	0.0624	0.0050	mg/kg	0.10		62.4	70-130		30	***
Carbon Tetrachloride	0.0389	0.0050	mg/kg	0.040		97.2	70-130		30	
Chlorobenzene	0.0358	0.0050	mg/kg	0.040		89.5	70-130		30	
Chloroethane	0.0450	0.0050	mg/kg	0.040		113	70-130		30	

Viorel Vasile
Operations Manager

**LABORATORY ANALYSIS RESULTS**

Client: The Source Group, Inc. (SH)
Project No: 04-NDLA-007
Project Name: DFSP Norwalk Soil Remediation

AA Project No: A5331584
Date Received: 12/16/15
Date Reported: 01/04/16

Analyte	Reporting Result	Limit	Units	Spike Level	Source Result	%REC %REC	Limits	RPD	RPD Limit	Notes
---------	------------------	-------	-------	-------------	---------------	-----------	--------	-----	-----------	-------

VOCs, OXY & TPHG by GC/MS EPA 5035 - Quality Control

Batch B5L1708 - EPA 5035

LCS (B5L1708-BS1) Continued

Prepared & Analyzed: 12/17/15

Chloroform	0.0391	0.0050	mg/kg	0.040		97.8	70-130		30	
Chloromethane	0.0354	0.0050	mg/kg	0.040		88.6	70-130		30	
2-Chlorotoluene	0.0430	0.0050	mg/kg	0.040		107	70-130		30	
4-Chlorotoluene	0.0411	0.0050	mg/kg	0.040		103	70-130		30	
1,2-Dibromo-3-chloropropane	0.0329	0.010	mg/kg	0.040		82.3	70-130		30	
Dibromochloromethane	0.0341	0.0050	mg/kg	0.040		85.2	70-130		30	
1,2-Dibromoethane (EDB)	0.0355	0.0050	mg/kg	0.040		88.8	70-130		30	
Dibromomethane	0.0364	0.0050	mg/kg	0.040		91.0	70-130		30	
1,4-Dichlorobenzene	0.0386	0.0050	mg/kg	0.040		96.6	70-130		30	
1,3-Dichlorobenzene	0.0388	0.0050	mg/kg	0.040		97.0	70-130		30	
1,2-Dichlorobenzene	0.0381	0.0050	mg/kg	0.040		95.2	70-130		30	
Dichlorodifluoromethane (R12)	0.0288	0.0050	mg/kg	0.040		72.0	70-130		30	
1,1-Dichloroethane	0.0404	0.0050	mg/kg	0.040		101	70-130		30	
1,2-Dichloroethane (EDC)	0.0361	0.0050	mg/kg	0.040		90.4	70-130		30	
trans-1,2-Dichloroethylene	0.0399	0.0050	mg/kg	0.040		99.6	70-130		30	
cis-1,2-Dichloroethylene	0.0376	0.0050	mg/kg	0.040		94.0	70-130		30	
1,1-Dichloroethylene	0.0364	0.0050	mg/kg	0.040		91.0	70-130		30	
2,2-Dichloropropane	0.0415	0.0050	mg/kg	0.040		104	70-130		30	
1,3-Dichloropropane	0.0360	0.0050	mg/kg	0.040		90.0	70-130		30	
1,2-Dichloropropane	0.0412	0.0050	mg/kg	0.040		103	70-130		30	
trans-1,3-Dichloropropylene	0.0342	0.0050	mg/kg	0.040		85.6	70-130		30	
1,1-Dichloropropylene	0.0431	0.0050	mg/kg	0.040		108	70-130		30	
cis-1,3-Dichloropropylene	0.0367	0.0050	mg/kg	0.040		91.8	70-130		30	
Diisopropyl ether (DIPE)	0.0401	0.0050	mg/kg	0.040		100	70-130		30	
Ethylbenzene	0.0375	0.0020	mg/kg	0.040		93.7	70-130		30	
Ethyl-tert-Butyl Ether (ETBE)	0.0398	0.0050	mg/kg	0.040		99.6	70-130		30	
Gasoline Range Organics (GRO)	1.07	0.50	mg/kg	1.0		107	70-130		30	
Hexachlorobutadiene	0.0418	0.010	mg/kg	0.040		104	70-130		30	
2-Hexanone (MBK)	0.0845	0.050	mg/kg	0.10		84.5	70-130		30	
Isopropylbenzene	0.0417	0.0050	mg/kg	0.040		104	70-130		30	
4-Isopropyltoluene	0.0399	0.0050	mg/kg	0.040		99.7	70-130		30	

Viorel Vasile
 Operations Manager



LABORATORY ANALYSIS RESULTS

Client: The Source Group, Inc. (SH)
Project No: 04-NDLA-007
Project Name: DFSP Norwalk Soil Remediation

AA Project No: A5331584
Date Received: 12/16/15
Date Reported: 01/04/16

Analyte	Result	Reporting Limit	Units	Spike Level	Source Result	%REC %REC Limits	RPD RPD	RPD Limit	Notes
---------	--------	-----------------	-------	-------------	---------------	------------------	---------	-----------	-------

VOCs, OXY & TPHG by GC/MS EPA 5035 - Quality Control

Batch B5L1708 - EPA 5035

LCS (B5L1708-BS1) Continued

Prepared & Analyzed: 12/17/15

Methyl-tert-Butyl Ether (MTBE)	0.0759	0.0050	mg/kg	0.080		94.9 70-130		30	
Methylene Chloride	0.0444	0.050	mg/kg	0.040		111 70-130		30	
4-Methyl-2-pentanone (MIBK)	0.0869	0.050	mg/kg	0.10		86.9 70-130		30	
Naphthalene	0.0396	0.010	mg/kg	0.040		99.0 70-130		30	
n-Propylbenzene	0.0417	0.0050	mg/kg	0.040		104 70-130		30	
Styrene	0.0379	0.0050	mg/kg	0.040		94.8 70-130		30	
1,1,1,2-Tetrachloroethane	0.0370	0.0050	mg/kg	0.040		92.6 70-130		30	
1,1,2,2-Tetrachloroethane	0.0330	0.0050	mg/kg	0.040		82.4 70-135		30	
Tetrachloroethylene (PCE)	0.0386	0.0050	mg/kg	0.040		96.4 70-130		30	
Toluene	0.0377	0.0020	mg/kg	0.040		94.2 70-130		30	
1,2,4-Trichlorobenzene	0.0408	0.0050	mg/kg	0.040		102 70-130		30	
1,2,3-Trichlorobenzene	0.0401	0.0050	mg/kg	0.040		100 70-130		30	
1,1,2-Trichloroethane	0.0345	0.0050	mg/kg	0.040		86.2 70-130		30	
1,1,1-Trichloroethane	0.0391	0.0050	mg/kg	0.040		97.6 70-130		30	
Trichloroethylene (TCE)	0.0396	0.0050	mg/kg	0.040		99.0 70-130		30	
Trichlorofluoromethane (R11)	0.0351	0.0050	mg/kg	0.040		87.6 70-130		30	
1,2,3-Trichloropropane	0.0322	0.0050	mg/kg	0.040		80.4 70-130		30	
1,1,2-Trichloro-1,2,2-trifluoroethane (R113)	0.0709	0.0050	mg/kg	0.080		88.7 70-130		30	
1,3,5-Trimethylbenzene	0.0418	0.0050	mg/kg	0.040		104 70-130		30	
1,2,4-Trimethylbenzene	0.0403	0.0050	mg/kg	0.040		101 70-130		30	
Vinyl chloride	0.0384	0.0050	mg/kg	0.040		96.1 70-130		30	
o-Xylene	0.0377	0.0020	mg/kg	0.040		94.2 70-130		30	
m,p-Xylenes	0.0774	0.0020	mg/kg	0.080		96.8 70-130		30	

Surrogate: 4-Bromofluorobenzene	0.105		mg/kg	0.10		105 70-140			
Surrogate: Dibromofluoromethane	0.0944		mg/kg	0.10		94.4 70-140			
Surrogate: Toluene-d8	0.0962		mg/kg	0.10		96.2 70-140			

LCS Dup (B5L1708-BSD1)

Prepared: 12/17/15 Analyzed: 12/18/15

Acetone	0.0741	0.050	mg/kg	0.10		74.1 70-130	12.4	30	
tert-Amyl Methyl Ether (TAME)	0.0372	0.0050	mg/kg	0.040		92.9 70-130	0.811	30	
Benzene	0.0403	0.010	mg/kg	0.040		101 70-130	3.13	30	

Viorel Vasile
Operations Manager

**LABORATORY ANALYSIS RESULTS**

Client: The Source Group, Inc. (SH)
Project No: 04-NDLA-007
Project Name: DFSP Norwalk Soil Remediation

AA Project No: A5331584
Date Received: 12/16/15
Date Reported: 01/04/16

Analyte	Reporting Result	Reporting Limit	Units	Spike Level	Source Result	%REC %REC	%REC Limits	RPD RPD	RPD Limit	Notes
VOCs, OXY & TPHG by GC/MS EPA 5035 - Quality Control										
<i>Batch B5L1708 - EPA 5035</i>										
LCS Dup (B5L1708-BSD1) Continued										
Prepared: 12/17/15 Analyzed: 12/18/15										
Bromobenzene	0.0411	0.0050	mg/kg	0.040		103	70-130	2.26	30	
Bromochloromethane	0.0376	0.0050	mg/kg	0.040		94.0	70-130	0.900	30	
Bromodichloromethane	0.0406	0.0050	mg/kg	0.040		102	70-130	5.36	30	
Bromoform	0.0341	0.0050	mg/kg	0.040		85.2	70-130	4.25	30	
Bromomethane	0.0436	0.0050	mg/kg	0.040		109	70-130	7.08	30	
2-Butanone (MEK)	0.0746	0.050	mg/kg	0.10		74.6	70-130	12.4	30	
tert-Butyl alcohol (TBA)	0.155	0.020	mg/kg	0.20		77.4	70-130	2.41	30	
sec-Butylbenzene	0.0382	0.0050	mg/kg	0.040		95.4	70-130	3.65	30	
tert-Butylbenzene	0.0391	0.0050	mg/kg	0.040		97.8	70-130	0.865	30	
n-Butylbenzene	0.0396	0.0050	mg/kg	0.040		99.0	70-130	4.20	30	
Carbon Disulfide	0.0612	0.0050	mg/kg	0.10		61.2	70-130	1.94	30	***
Carbon Tetrachloride	0.0387	0.0050	mg/kg	0.040		96.8	70-130	0.515	30	
Chlorobenzene	0.0352	0.0050	mg/kg	0.040		87.9	70-130	1.75	30	
Chloroethane	0.0467	0.0050	mg/kg	0.040		117	70-130	3.66	30	
Chloroform	0.0407	0.0050	mg/kg	0.040		102	70-130	3.96	30	
Chloromethane	0.0368	0.0050	mg/kg	0.040		92.1	70-130	3.87	30	
2-Chlorotoluene	0.0422	0.0050	mg/kg	0.040		106	70-130	1.83	30	
4-Chlorotoluene	0.0414	0.0050	mg/kg	0.040		103	70-130	0.728	30	
1,2-Dibromo-3-chloropropane	0.0328	0.010	mg/kg	0.040		82.1	70-130	0.243	30	
Dibromochloromethane	0.0350	0.0050	mg/kg	0.040		87.6	70-130	2.84	30	
1,2-Dibromoethane (EDB)	0.0357	0.0050	mg/kg	0.040		89.2	70-130	0.449	30	
Dibromomethane	0.0370	0.0050	mg/kg	0.040		92.5	70-130	1.69	30	
1,4-Dichlorobenzene	0.0388	0.0050	mg/kg	0.040		96.9	70-130	0.362	30	
1,3-Dichlorobenzene	0.0387	0.0050	mg/kg	0.040		96.9	70-130	0.155	30	
1,2-Dichlorobenzene	0.0392	0.0050	mg/kg	0.040		98.1	70-130	2.90	30	
Dichlorodifluoromethane (R12)	0.0252	0.0050	mg/kg	0.040		63.0	70-130	13.3	30	***
1,1-Dichloroethane	0.0420	0.0050	mg/kg	0.040		105	70-130	3.88	30	
1,2-Dichloroethane (EDC)	0.0377	0.0050	mg/kg	0.040		94.3	70-130	4.28	30	
trans-1,2-Dichloroethylene	0.0408	0.0050	mg/kg	0.040		102	70-130	2.23	30	
cis-1,2-Dichloroethylene	0.0392	0.0050	mg/kg	0.040		98.1	70-130	4.27	30	
1,1-Dichloroethylene	0.0349	0.0050	mg/kg	0.040		87.2	70-130	4.26	30	

Viorel Vasile
 Operations Manager

**LABORATORY ANALYSIS RESULTS**

Client: The Source Group, Inc. (SH)
Project No: 04-NDLA-007
Project Name: DFSP Norwalk Soil Remediation

AA Project No: A5331584
Date Received: 12/16/15
Date Reported: 01/04/16

Analyte	Reporting Result	Limit	Units	Spike Level	Source Result	%REC %REC	Limits	RPD	RPD Limit	Notes
---------	------------------	-------	-------	-------------	---------------	-----------	--------	-----	-----------	-------

VOCs, OXY & TPHG by GC/MS EPA 5035 - Quality Control

Batch B5L1708 - EPA 5035

LCS Dup (B5L1708-BSD1) Continued

Prepared: 12/17/15 Analyzed: 12/18/15

2,2-Dichloropropane	0.0378	0.0050	mg/kg	0.040		94.6	70-130	9.38	30	
1,3-Dichloropropane	0.0362	0.0050	mg/kg	0.040		90.6	70-130	0.665	30	
1,2-Dichloropropane	0.0437	0.0050	mg/kg	0.040		109	70-130	5.85	30	
trans-1,3-Dichloropropylene	0.0329	0.0050	mg/kg	0.040		82.4	70-130	3.81	30	
1,1-Dichloropropylene	0.0426	0.0050	mg/kg	0.040		107	70-130	1.07	30	
cis-1,3-Dichloropropylene	0.0363	0.0050	mg/kg	0.040		90.7	70-130	1.15	30	
Diisopropyl ether (DIPE)	0.0413	0.0050	mg/kg	0.040		103	70-130	2.80	30	
Ethylbenzene	0.0365	0.0020	mg/kg	0.040		91.2	70-130	2.76	30	
Ethyl-tert-Butyl Ether (ETBE)	0.0401	0.0050	mg/kg	0.040		100	70-130	0.551	30	
Gasoline Range Organics (GRO)	1.04	0.50	mg/kg	1.0		104	70-130	2.44	30	
Hexachlorobutadiene	0.0389	0.010	mg/kg	0.040		97.2	70-130	7.19	30	
2-Hexanone (MBK)	0.0803	0.050	mg/kg	0.10		80.3	70-130	5.17	30	
Isopropylbenzene	0.0405	0.0050	mg/kg	0.040		101	70-130	3.11	30	
4-Isopropyltoluene	0.0393	0.0050	mg/kg	0.040		98.2	70-130	1.47	30	
Methyl-tert-Butyl Ether (MTBE)	0.0765	0.0050	mg/kg	0.080		95.6	70-130	0.709	30	
Methylene Chloride	0.0420	0.050	mg/kg	0.040		105	70-130	5.37	30	
4-Methyl-2-pentanone (MIBK)	0.0838	0.050	mg/kg	0.10		83.8	70-130	3.66	30	
Naphthalene	0.0387	0.010	mg/kg	0.040		96.8	70-130	2.20	30	
n-Propylbenzene	0.0402	0.0050	mg/kg	0.040		101	70-130	3.57	30	
Styrene	0.0355	0.0050	mg/kg	0.040		88.8	70-130	6.59	30	
1,1,1,2-Tetrachloroethane	0.0368	0.0050	mg/kg	0.040		91.9	70-130	0.759	30	
1,1,2,2-Tetrachloroethane	0.0304	0.0050	mg/kg	0.040		76.0	70-135	8.14	30	
Tetrachloroethylene (PCE)	0.0372	0.0050	mg/kg	0.040		93.0	70-130	3.64	30	
Toluene	0.0378	0.0020	mg/kg	0.040		94.5	70-130	0.318	30	
1,2,4-Trichlorobenzene	0.0377	0.0050	mg/kg	0.040		94.4	70-130	7.79	30	
1,2,3-Trichlorobenzene	0.0385	0.0050	mg/kg	0.040		96.2	70-130	4.12	30	
1,1,2-Trichloroethane	0.0349	0.0050	mg/kg	0.040		87.4	70-130	1.27	30	
1,1,1-Trichloroethane	0.0390	0.0050	mg/kg	0.040		97.4	70-130	0.256	30	
Trichloroethylene (TCE)	0.0420	0.0050	mg/kg	0.040		105	70-130	5.98	30	
Trichlorofluoromethane (R11)	0.0349	0.0050	mg/kg	0.040		87.2	70-130	0.572	30	
1,2,3-Trichloropropane	0.0302	0.0050	mg/kg	0.040		75.6	70-130	6.22	30	

Viorel Vasile
 Operations Manager



LABORATORY ANALYSIS RESULTS

Client: The Source Group, Inc. (SH)
Project No: 04-NDLA-007
Project Name: DFSP Norwalk Soil Remediation

AA Project No: A5331584
Date Received: 12/16/15
Date Reported: 01/04/16

Analyte	Reporting Result	Limit	Units	Spike Level	Source Result	%REC %REC	Limits	RPD	RPD Limit	Notes
---------	------------------	-------	-------	-------------	---------------	-----------	--------	-----	-----------	-------

VOCs, OXY & TPHG by GC/MS EPA 5035 - Quality Control

Batch B5L1708 - EPA 5035

LCS Dup (B5L1708-BSD1) Continued

Prepared: 12/17/15 Analyzed: 12/18/15

1,1,2-Trichloro-1,2,2-trifluoroethane (R113)	0.0729	0.0050	mg/kg	0.080		91.1	70-130	2.73	30	
1,3,5-Trimethylbenzene	0.0420	0.0050	mg/kg	0.040		105	70-130	0.430	30	
1,2,4-Trimethylbenzene	0.0400	0.0050	mg/kg	0.040		100	70-130	0.698	30	
Vinyl chloride	0.0368	0.0050	mg/kg	0.040		92.0	70-130	4.31	30	
o-Xylene	0.0358	0.0020	mg/kg	0.040		89.6	70-130	5.11	30	
m,p-Xylenes	0.0719	0.0020	mg/kg	0.080		89.9	70-130	7.39	30	

Surrogate: 4-Bromofluorobenzene	0.106		mg/kg	0.10		106	70-140			
Surrogate: Dibromofluoromethane	0.101		mg/kg	0.10		101	70-140			
Surrogate: Toluene-d8	0.0975		mg/kg	0.10		97.5	70-140			

Batch B5L1804 - EPA 5035

Blank (B5L1804-BLK1)

Prepared & Analyzed: 12/18/15

Acetone	<0.050	0.050	mg/kg							
tert-Amyl Methyl Ether (TAME)	<0.0050	0.0050	mg/kg							
Benzene	<0.010	0.010	mg/kg							
Bromobenzene	<0.0050	0.0050	mg/kg							
Bromochloromethane	<0.0050	0.0050	mg/kg							
Bromodichloromethane	<0.0050	0.0050	mg/kg							
Bromoform	<0.0050	0.0050	mg/kg							
Bromomethane	<0.0050	0.0050	mg/kg							
2-Butanone (MEK)	<0.050	0.050	mg/kg							
tert-Butyl alcohol (TBA)	<0.020	0.020	mg/kg							
sec-Butylbenzene	<0.0050	0.0050	mg/kg							
tert-Butylbenzene	<0.0050	0.0050	mg/kg							
n-Butylbenzene	<0.0050	0.0050	mg/kg							
Carbon Disulfide	<0.0050	0.0050	mg/kg							
Carbon Tetrachloride	<0.0050	0.0050	mg/kg							
Chlorobenzene	<0.0050	0.0050	mg/kg							
Chloroethane	<0.0050	0.0050	mg/kg							
Chloroform	<0.0050	0.0050	mg/kg							
Chloromethane	<0.0050	0.0050	mg/kg							

Viorel Vasile
Operations Manager



LABORATORY ANALYSIS RESULTS

Client: The Source Group, Inc. (SH)
Project No: 04-NDLA-007
Project Name: DFSP Norwalk Soil Remediation

AA Project No: A5331584
Date Received: 12/16/15
Date Reported: 01/04/16

Analyte	Result	Reporting Limit	Units	Spike Level	Source Result	%REC %REC	%REC Limits	RPD RPD	RPD Limit	Notes
---------	--------	-----------------	-------	-------------	---------------	-----------	-------------	---------	-----------	-------

VOCs, OXY & TPHG by GC/MS EPA 5035 - Quality Control

Batch B5L1804 - EPA 5035

Blank (B5L1804-BLK1) Continued

Prepared & Analyzed: 12/18/15

2-Chlorotoluene	<0.0050	0.0050	mg/kg							
4-Chlorotoluene	<0.0050	0.0050	mg/kg							
1,2-Dibromo-3-chloropropane	<0.010	0.010	mg/kg							
Dibromochloromethane	<0.0050	0.0050	mg/kg							
1,2-Dibromoethane (EDB)	<0.0050	0.0050	mg/kg							
Dibromomethane	<0.0050	0.0050	mg/kg							
1,4-Dichlorobenzene	<0.0050	0.0050	mg/kg							
1,3-Dichlorobenzene	<0.0050	0.0050	mg/kg							
1,2-Dichlorobenzene	<0.0050	0.0050	mg/kg							
Dichlorodifluoromethane (R12)	<0.0050	0.0050	mg/kg							
1,1-Dichloroethane	<0.0050	0.0050	mg/kg							
1,2-Dichloroethane (EDC)	<0.0050	0.0050	mg/kg							
trans-1,2-Dichloroethylene	<0.0050	0.0050	mg/kg							
cis-1,2-Dichloroethylene	<0.0050	0.0050	mg/kg							
1,1-Dichloroethylene	<0.0050	0.0050	mg/kg							
2,2-Dichloropropane	<0.0050	0.0050	mg/kg							
1,3-Dichloropropane	<0.0050	0.0050	mg/kg							
1,2-Dichloropropane	<0.0050	0.0050	mg/kg							
trans-1,3-Dichloropropylene	<0.0050	0.0050	mg/kg							
1,1-Dichloropropylene	<0.0050	0.0050	mg/kg							
cis-1,3-Dichloropropylene	<0.0050	0.0050	mg/kg							
Diisopropyl ether (DIPE)	<0.0050	0.0050	mg/kg							
Ethylbenzene	<0.0020	0.0020	mg/kg							
Ethyl-tert-Butyl Ether (ETBE)	<0.0050	0.0050	mg/kg							
Gasoline Range Organics (GRO)	<0.50	0.50	mg/kg							
Hexachlorobutadiene	<0.010	0.010	mg/kg							
2-Hexanone (MBK)	<0.050	0.050	mg/kg							
Isopropylbenzene	<0.0050	0.0050	mg/kg							
4-Isopropyltoluene	<0.0050	0.0050	mg/kg							
Methyl-tert-Butyl Ether (MTBE)	<0.0050	0.0050	mg/kg							
Methylene Chloride	<0.050	0.050	mg/kg							

Viorel Vasile
Operations Manager



LABORATORY ANALYSIS RESULTS

Client: The Source Group, Inc. (SH)
Project No: 04-NDLA-007
Project Name: DFSP Norwalk Soil Remediation

AA Project No: A5331584
Date Received: 12/16/15
Date Reported: 01/04/16

Analyte	Reporting Result	Limit	Units	Spike Level	Source Result	%REC %REC	Limits	RPD	RPD Limit	Notes
---------	------------------	-------	-------	-------------	---------------	-----------	--------	-----	-----------	-------

VOCs, OXY & TPHG by GC/MS EPA 5035 - Quality Control

Batch B5L1804 - EPA 5035

Blank (B5L1804-BLK1) Continued

Prepared & Analyzed: 12/18/15

4-Methyl-2-pentanone (MIBK)	<0.050	0.050	mg/kg							
Naphthalene	<0.010	0.010	mg/kg							
n-Propylbenzene	<0.0050	0.0050	mg/kg							
Styrene	<0.0050	0.0050	mg/kg							
1,1,1,2-Tetrachloroethane	<0.0050	0.0050	mg/kg							
1,1,2,2-Tetrachloroethane	<0.0050	0.0050	mg/kg							
Tetrachloroethylene (PCE)	<0.0050	0.0050	mg/kg							
Toluene	<0.0020	0.0020	mg/kg							
1,2,4-Trichlorobenzene	<0.0050	0.0050	mg/kg							
1,2,3-Trichlorobenzene	<0.0050	0.0050	mg/kg							
1,1,2-Trichloroethane	<0.0050	0.0050	mg/kg							
1,1,1-Trichloroethane	<0.0050	0.0050	mg/kg							
Trichloroethylene (TCE)	<0.0050	0.0050	mg/kg							
Trichlorofluoromethane (R11)	<0.0050	0.0050	mg/kg							
1,2,3-Trichloropropane	<0.0050	0.0050	mg/kg							
1,1,2-Trichloro-1,2,2-trifluoroethane (R113)	<0.0050	0.0050	mg/kg							
1,3,5-Trimethylbenzene	<0.0050	0.0050	mg/kg							
1,2,4-Trimethylbenzene	<0.0050	0.0050	mg/kg							
Vinyl chloride	<0.0050	0.0050	mg/kg							
o-Xylene	<0.0020	0.0020	mg/kg							
m,p-Xylenes	<0.0020	0.0020	mg/kg							

Surrogate: 4-Bromofluorobenzene	0.100		mg/kg	0.10		100	70-140			
Surrogate: Dibromofluoromethane	0.102		mg/kg	0.10		102	70-140			
Surrogate: Toluene-d8	0.107		mg/kg	0.10		107	70-140			

LCS (B5L1804-BS1)

Prepared & Analyzed: 12/18/15

Acetone	0.0877	0.050	mg/kg	0.10		87.7	70-130		30	
tert-Amyl Methyl Ether (TAME)	0.0374	0.0050	mg/kg	0.040		93.5	70-130		30	
Benzene	0.0383	0.010	mg/kg	0.040		95.7	70-130		30	
Bromobenzene	0.0382	0.0050	mg/kg	0.040		95.6	70-130		30	
Bromochloromethane	0.0357	0.0050	mg/kg	0.040		89.2	70-130		30	

Viorel Vasile
Operations Manager



LABORATORY ANALYSIS RESULTS

Client: The Source Group, Inc. (SH)
Project No: 04-NDLA-007
Project Name: DFSP Norwalk Soil Remediation

AA Project No: A5331584
Date Received: 12/16/15
Date Reported: 01/04/16

Analyte	Reporting Result	Limit	Units	Spike Level	Source Result	%REC %REC	Limits	RPD	RPD Limit	Notes
---------	------------------	-------	-------	-------------	---------------	-----------	--------	-----	-----------	-------

VOCs, OXY & TPHG by GC/MS EPA 5035 - Quality Control

Batch B5L1804 - EPA 5035

LCS (B5L1804-BS1) Continued

Prepared & Analyzed: 12/18/15

Bromodichloromethane	0.0387	0.0050	mg/kg	0.040		96.7	70-130		30	
Bromoform	0.0369	0.0050	mg/kg	0.040		92.2	70-130		30	
Bromomethane	0.0366	0.0050	mg/kg	0.040		91.5	70-130		30	
2-Butanone (MEK)	0.0928	0.050	mg/kg	0.10		92.8	70-130		30	
tert-Butyl alcohol (TBA)	0.173	0.020	mg/kg	0.20		86.3	70-130		30	
sec-Butylbenzene	0.0386	0.0050	mg/kg	0.040		96.4	70-130		30	
tert-Butylbenzene	0.0377	0.0050	mg/kg	0.040		94.3	70-130		30	
n-Butylbenzene	0.0400	0.0050	mg/kg	0.040		100	70-130		30	
Carbon Disulfide	0.0582	0.0050	mg/kg	0.10		58.2	70-130		30	***
Carbon Tetrachloride	0.0385	0.0050	mg/kg	0.040		96.2	70-130		30	
Chlorobenzene	0.0348	0.0050	mg/kg	0.040		87.0	70-130		30	
Chloroethane	0.0388	0.0050	mg/kg	0.040		97.0	70-130		30	
Chloroform	0.0385	0.0050	mg/kg	0.040		96.3	70-130		30	
Chloromethane	0.0330	0.0050	mg/kg	0.040		82.4	70-130		30	
2-Chlorotoluene	0.0409	0.0050	mg/kg	0.040		102	70-130		30	
4-Chlorotoluene	0.0402	0.0050	mg/kg	0.040		101	70-130		30	
1,2-Dibromo-3-chloropropane	0.0350	0.010	mg/kg	0.040		87.6	70-130		30	
Dibromochloromethane	0.0347	0.0050	mg/kg	0.040		86.6	70-130		30	
1,2-Dibromoethane (EDB)	0.0372	0.0050	mg/kg	0.040		93.1	70-130		30	
Dibromomethane	0.0362	0.0050	mg/kg	0.040		90.4	70-130		30	
1,4-Dichlorobenzene	0.0382	0.0050	mg/kg	0.040		95.6	70-130		30	
1,3-Dichlorobenzene	0.0379	0.0050	mg/kg	0.040		94.8	70-130		30	
1,2-Dichlorobenzene	0.0379	0.0050	mg/kg	0.040		94.8	70-130		30	
Dichlorodifluoromethane (R12)	0.0241	0.0050	mg/kg	0.040		60.2	70-130		30	***
1,1-Dichloroethane	0.0388	0.0050	mg/kg	0.040		97.0	70-130		30	
1,2-Dichloroethane (EDC)	0.0370	0.0050	mg/kg	0.040		92.6	70-130		30	
trans-1,2-Dichloroethylene	0.0390	0.0050	mg/kg	0.040		97.4	70-130		30	
cis-1,2-Dichloroethylene	0.0369	0.0050	mg/kg	0.040		92.4	70-130		30	
1,1-Dichloroethylene	0.0330	0.0050	mg/kg	0.040		82.4	70-130		30	
2,2-Dichloropropane	0.0408	0.0050	mg/kg	0.040		102	70-130		30	
1,3-Dichloropropane	0.0378	0.0050	mg/kg	0.040		94.6	70-130		30	

Viorel Vasile
Operations Manager

**LABORATORY ANALYSIS RESULTS**

Client: The Source Group, Inc. (SH)
Project No: 04-NDLA-007
Project Name: DFSP Norwalk Soil Remediation

AA Project No: A5331584
Date Received: 12/16/15
Date Reported: 01/04/16

Analyte	Reporting Result	Limit	Units	Spike Level	Source Result	%REC	%REC Limits	RPD	RPD Limit	Notes
VOCs, OXY & TPHG by GC/MS EPA 5035 - Quality Control										
<i>Batch B5L1804 - EPA 5035</i>										
LCS (B5L1804-BS1) Continued					Prepared & Analyzed: 12/18/15					
1,2-Dichloropropane	0.0411	0.0050	mg/kg	0.040		103	70-130		30	
trans-1,3-Dichloropropylene	0.0352	0.0050	mg/kg	0.040		87.9	70-130		30	
1,1-Dichloropropylene	0.0433	0.0050	mg/kg	0.040		108	70-130		30	
cis-1,3-Dichloropropylene	0.0366	0.0050	mg/kg	0.040		91.6	70-130		30	
Diisopropyl ether (DIPE)	0.0403	0.0050	mg/kg	0.040		101	70-130		30	
Ethylbenzene	0.0366	0.0020	mg/kg	0.040		91.5	70-130		30	
Ethyl-tert-Butyl Ether (ETBE)	0.0405	0.0050	mg/kg	0.040		101	70-130		30	
Gasoline Range Organics (GRO)	1.07	0.50	mg/kg	1.0		107	70-130		30	
Hexachlorobutadiene	0.0397	0.010	mg/kg	0.040		99.3	70-130		30	
2-Hexanone (MBK)	0.0957	0.050	mg/kg	0.10		95.7	70-130		30	
Isopropylbenzene	0.0393	0.0050	mg/kg	0.040		98.4	70-130		30	
4-Isopropyltoluene	0.0389	0.0050	mg/kg	0.040		97.2	70-130		30	
Methyl-tert-Butyl Ether (MTBE)	0.0794	0.0050	mg/kg	0.080		99.2	70-130		30	
Methylene Chloride	0.0372	0.050	mg/kg	0.040		93.1	70-130		30	
4-Methyl-2-pentanone (MIBK)	0.0932	0.050	mg/kg	0.10		93.2	70-130		30	
Naphthalene	0.0407	0.010	mg/kg	0.040		102	70-130		30	
n-Propylbenzene	0.0399	0.0050	mg/kg	0.040		99.8	70-130		30	
Styrene	0.0362	0.0050	mg/kg	0.040		90.4	70-130		30	
1,1,1,2-Tetrachloroethane	0.0364	0.0050	mg/kg	0.040		91.1	70-130		30	
1,1,2,2-Tetrachloroethane	0.0346	0.0050	mg/kg	0.040		86.5	70-135		30	
Tetrachloroethylene (PCE)	0.0385	0.0050	mg/kg	0.040		96.2	70-130		30	
Toluene	0.0372	0.0020	mg/kg	0.040		93.0	70-130		30	
1,2,4-Trichlorobenzene	0.0405	0.0050	mg/kg	0.040		101	70-130		30	
1,2,3-Trichlorobenzene	0.0402	0.0050	mg/kg	0.040		100	70-130		30	
1,1,2-Trichloroethane	0.0361	0.0050	mg/kg	0.040		90.3	70-130		30	
1,1,1-Trichloroethane	0.0389	0.0050	mg/kg	0.040		97.3	70-130		30	
Trichloroethylene (TCE)	0.0396	0.0050	mg/kg	0.040		99.0	70-130		30	
Trichlorofluoromethane (R11)	0.0329	0.0050	mg/kg	0.040		82.2	70-130		30	
1,2,3-Trichloropropane	0.0341	0.0050	mg/kg	0.040		85.2	70-130		30	
1,1,2-Trichloro-1,2,2-trifluoroethane (R113)	0.0710	0.0050	mg/kg	0.080		88.8	70-130		30	
1,3,5-Trimethylbenzene	0.0408	0.0050	mg/kg	0.040		102	70-130		30	

Viorel Vasile
 Operations Manager



LABORATORY ANALYSIS RESULTS

Client: The Source Group, Inc. (SH)
Project No: 04-NDLA-007
Project Name: DFSP Norwalk Soil Remediation

AA Project No: A5331584
Date Received: 12/16/15
Date Reported: 01/04/16

Table with 11 columns: Analyte, Reporting Result, Reporting Limit, Units, Spike Level, Source Result, %REC, %REC Limits, RPD, RPD Limit, Notes

VOCs, OXY & TPHG by GC/MS EPA 5035 - Quality Control

Batch B5L1804 - EPA 5035

LCS (B5L1804-BS1) Continued

Prepared & Analyzed: 12/18/15

Table listing analytes for LCS (B5L1804-BS1) Continued, including 1,2,4-Trimethylbenzene, Vinyl chloride, o-Xylene, m,p-Xylenes, and Surrogate: 4-Bromofluorobenzene.

LCS Dup (B5L1804-BSD1)

Prepared: 12/18/15 Analyzed: 12/19/15

Table listing analytes for LCS Dup (B5L1804-BSD1), including Acetone, tert-Amyl Methyl Ether (TAME), Benzene, Bromobenzene, Bromochloromethane, Bromodichloromethane, Bromoform, Bromomethane, 2-Butanone (MEK), tert-Butyl alcohol (TBA), sec-Butylbenzene, tert-Butylbenzene, n-Butylbenzene, Carbon Disulfide, Carbon Tetrachloride, Chlorobenzene, Chloroethane, Chloroform, Chloromethane, 2-Chlorotoluene, 4-Chlorotoluene, 1,2-Dibromo-3-chloropropane, and Dibromochloromethane.

Handwritten signature

Viorel Vasile
Operations Manager

**LABORATORY ANALYSIS RESULTS**

Client: The Source Group, Inc. (SH)
Project No: 04-NDLA-007
Project Name: DFSP Norwalk Soil Remediation

AA Project No: A5331584
Date Received: 12/16/15
Date Reported: 01/04/16

Analyte	Reporting Result	Limit	Units	Spike Level	Source Result	%REC %REC	Limits	RPD	RPD Limit	Notes
---------	------------------	-------	-------	-------------	---------------	-----------	--------	-----	-----------	-------

VOCs, OXY & TPHG by GC/MS EPA 5035 - Quality Control

Batch B5L1804 - EPA 5035

LCS Dup (B5L1804-BSD1) Continued

Prepared: 12/18/15 Analyzed: 12/19/15

1,2-Dibromoethane (EDB)	0.0360	0.0050	mg/kg	0.040		90.0	70-130	3.44	30	
Dibromomethane	0.0394	0.0050	mg/kg	0.040		98.5	70-130	8.58	30	
1,4-Dichlorobenzene	0.0396	0.0050	mg/kg	0.040		99.1	70-130	3.65	30	
1,3-Dichlorobenzene	0.0391	0.0050	mg/kg	0.040		97.8	70-130	3.12	30	
1,2-Dichlorobenzene	0.0390	0.0050	mg/kg	0.040		97.4	70-130	2.76	30	
Dichlorodifluoromethane (R12)	0.0283	0.0050	mg/kg	0.040		70.8	70-130	16.3	30	
1,1-Dichloroethane	0.0456	0.0050	mg/kg	0.040		114	70-130	16.1	30	
1,2-Dichloroethane (EDC)	0.0424	0.0050	mg/kg	0.040		106	70-130	13.5	30	
trans-1,2-Dichloroethylene	0.0433	0.0050	mg/kg	0.040		108	70-130	10.6	30	
cis-1,2-Dichloroethylene	0.0414	0.0050	mg/kg	0.040		104	70-130	11.4	30	
1,1-Dichloroethylene	0.0391	0.0050	mg/kg	0.040		97.8	70-130	17.1	30	
2,2-Dichloropropane	0.0400	0.0050	mg/kg	0.040		100	70-130	1.98	30	
1,3-Dichloropropane	0.0377	0.0050	mg/kg	0.040		94.2	70-130	0.318	30	
1,2-Dichloropropane	0.0478	0.0050	mg/kg	0.040		120	70-130	15.1	30	
trans-1,3-Dichloropropylene	0.0334	0.0050	mg/kg	0.040		83.5	70-130	5.19	30	
1,1-Dichloropropylene	0.0460	0.0050	mg/kg	0.040		115	70-130	6.04	30	
cis-1,3-Dichloropropylene	0.0395	0.0050	mg/kg	0.040		98.8	70-130	7.51	30	
Diisopropyl ether (DIPE)	0.0464	0.0050	mg/kg	0.040		116	70-130	14.1	30	
Ethylbenzene	0.0382	0.0020	mg/kg	0.040		95.4	70-130	4.23	30	
Ethyl-tert-Butyl Ether (ETBE)	0.0437	0.0050	mg/kg	0.040		109	70-130	7.74	30	
Gasoline Range Organics (GRO)	1.07	0.50	mg/kg	1.0		107	70-130	0.347	30	
Hexachlorobutadiene	0.0375	0.010	mg/kg	0.040		93.6	70-130	5.81	30	
2-Hexanone (MBK)	0.0844	0.050	mg/kg	0.10		84.4	70-130	12.6	30	
Isopropylbenzene	0.0425	0.0050	mg/kg	0.040		106	70-130	7.77	30	
4-Isopropyltoluene	0.0395	0.0050	mg/kg	0.040		98.8	70-130	1.58	30	
Methyl-tert-Butyl Ether (MTBE)	0.0824	0.0050	mg/kg	0.080		103	70-130	3.81	30	
Methylene Chloride	0.0469	0.050	mg/kg	0.040		117	70-130	22.9	30	
4-Methyl-2-pentanone (MIBK)	0.0896	0.050	mg/kg	0.10		89.6	70-130	3.94	30	
Naphthalene	0.0367	0.010	mg/kg	0.040		91.6	70-130	10.5	30	
n-Propylbenzene	0.0428	0.0050	mg/kg	0.040		107	70-130	6.92	30	
Styrene	0.0375	0.0050	mg/kg	0.040		93.6	70-130	3.53	30	

Viorel Vasile
 Operations Manager



LABORATORY ANALYSIS RESULTS

Client: The Source Group, Inc. (SH)
Project No: 04-NDLA-007
Project Name: DFSP Norwalk Soil Remediation

AA Project No: A5331584
Date Received: 12/16/15
Date Reported: 01/04/16

Analyte	Reporting Result	Limit	Units	Spike Level	Source Result	%REC %REC	Limits	RPD	RPD Limit	Notes
---------	------------------	-------	-------	-------------	---------------	-----------	--------	-----	-----------	-------

VOCs, OXY & TPHG by GC/MS EPA 5035 - Quality Control

Batch B5L1804 - EPA 5035

LCS Dup (B5L1804-BSD1) Continued

Prepared: 12/18/15 Analyzed: 12/19/15

1,1,1,2-Tetrachloroethane	0.0366	0.0050	mg/kg	0.040		91.6	70-130	0.547	30	
1,1,2,2-Tetrachloroethane	0.0332	0.0050	mg/kg	0.040		83.0	70-135	4.07	30	
Tetrachloroethylene (PCE)	0.0362	0.0050	mg/kg	0.040		90.6	70-130	6.10	30	
Toluene	0.0392	0.0020	mg/kg	0.040		98.0	70-130	5.24	30	
1,2,4-Trichlorobenzene	0.0377	0.0050	mg/kg	0.040		94.3	70-130	7.16	30	
1,2,3-Trichlorobenzene	0.0374	0.0050	mg/kg	0.040		93.4	70-130	7.27	30	
1,1,2-Trichloroethane	0.0361	0.0050	mg/kg	0.040		90.2	70-130	0.111	30	
1,1,1-Trichloroethane	0.0423	0.0050	mg/kg	0.040		106	70-130	8.37	30	
Trichloroethylene (TCE)	0.0434	0.0050	mg/kg	0.040		109	70-130	9.25	30	
Trichlorofluoromethane (R11)	0.0376	0.0050	mg/kg	0.040		94.0	70-130	13.5	30	
1,2,3-Trichloropropane	0.0320	0.0050	mg/kg	0.040		80.1	70-130	6.11	30	
1,1,2-Trichloro-1,2,2-trifluoroethane (R113)	0.0764	0.0050	mg/kg	0.080		95.5	70-130	7.27	30	
1,3,5-Trimethylbenzene	0.0427	0.0050	mg/kg	0.040		107	70-130	4.46	30	
1,2,4-Trimethylbenzene	0.0408	0.0050	mg/kg	0.040		102	70-130	2.53	30	
Vinyl chloride	0.0410	0.0050	mg/kg	0.040		103	70-130	16.6	30	
o-Xylene	0.0376	0.0020	mg/kg	0.040		93.9	70-130	2.81	30	
m,p-Xylenes	0.0750	0.0020	mg/kg	0.080		93.7	70-130	1.42	30	
Surrogate: 4-Bromofluorobenzene	0.112		mg/kg	0.10		112	70-140			
Surrogate: Dibromofluoromethane	0.105		mg/kg	0.10		105	70-140			
Surrogate: Toluene-d8	0.0977		mg/kg	0.10		97.7	70-140			

Carbon Chain by GC/FID - Quality Control

Batch B5L1640 - EPA 3550B

Blank (B5L1640-BLK1)

Prepared & Analyzed: 12/16/15

C13-C22	<10	10	mg/kg							
C23-C32	<10	10	mg/kg							
C33-C44	<10	10	mg/kg							

Surrogate: o-Terphenyl 9.40 mg/kg 10 94.0 50-150

LCS (B5L1640-BS1)

Prepared & Analyzed: 12/16/15

Diesel Range Organics as Diesel	172	10	mg/kg	200		86.2	70-130			
---------------------------------	-----	----	-------	-----	--	------	--------	--	--	--

Viorel Vasile
 Operations Manager



LABORATORY ANALYSIS RESULTS

Client: The Source Group, Inc. (SH)
Project No: 04-NDLA-007
Project Name: DFSP Norwalk Soil Remediation

AA Project No: A5331584
Date Received: 12/16/15
Date Reported: 01/04/16

Analyte	Reporting Result	Limit	Units	Spike Level	Source Result	%REC Limits	RPD	RPD Limit	Notes
Carbon Chain by GC/FID - Quality Control									
<i>Batch B5L1640 - EPA 3550B</i>									
LCS (B5L1640-BS1) Continued					Prepared & Analyzed: 12/16/15				
<i>Surrogate: o-Terphenyl</i>	13.2		mg/kg	10	132	50-150			
LCS Dup (B5L1640-BSD1)					Prepared & Analyzed: 12/16/15				
Diesel Range Organics as Diesel	176	10	mg/kg	200	88.1	70-130	2.11	40	
<i>Surrogate: o-Terphenyl</i>	13.3		mg/kg	10	133	50-150			
Matrix Spike (B5L1640-MS1)					Source: 5L16011-01 Prepared & Analyzed: 12/16/15				
Diesel Range Organics as Diesel	459	10	mg/kg	200	273	93.2	60-140		
<i>Surrogate: o-Terphenyl</i>	14.6		mg/kg	10	146	50-150			
Matrix Spike Dup (B5L1640-MSD1)					Source: 5L16011-01 Prepared & Analyzed: 12/16/15				
Diesel Range Organics as Diesel	469	10	mg/kg	200	273	98.3	60-140	2.19	40
<i>Surrogate: o-Terphenyl</i>	12.7		mg/kg	10	127	50-150			
<i>Batch B5L1641 - EPA 3550B</i>									
Blank (B5L1641-BLK1)					Prepared & Analyzed: 12/16/15				
C13-C22	<10	10	mg/kg						
C23-C32	<10	10	mg/kg						
C33-C44	<10	10	mg/kg						
<i>Surrogate: o-Terphenyl</i>	10.3		mg/kg	10	103	50-150			
LCS (B5L1641-BS1)					Prepared & Analyzed: 12/16/15				
Diesel Range Organics as Diesel	215	10	mg/kg	200	107	70-130			
<i>Surrogate: o-Terphenyl</i>	13.6		mg/kg	10	136	50-150			
LCS Dup (B5L1641-BSD1)					Prepared & Analyzed: 12/16/15				
Diesel Range Organics as Diesel	180	10	mg/kg	200	89.9	70-130	17.8	40	
<i>Surrogate: o-Terphenyl</i>	13.0		mg/kg	10	130	50-150			
Matrix Spike (B5L1641-MS1)					Source: 5L16011-21 Prepared & Analyzed: 12/16/15				
Diesel Range Organics as Diesel	183	10	mg/kg	200	5.29	88.9	60-140		
<i>Surrogate: o-Terphenyl</i>	13.2		mg/kg	10	132	50-150			
Matrix Spike Dup (B5L1641-MSD1)					Source: 5L16011-21 Prepared & Analyzed: 12/16/15				
Diesel Range Organics as Diesel	173	10	mg/kg	200	5.29	83.7	60-140	5.87	40

Viorel Vasile
 Operations Manager

**LABORATORY ANALYSIS RESULTS**

Client: The Source Group, Inc. (SH)
Project No: 04-NDLA-007
Project Name: DFSP Norwalk Soil Remediation

AA Project No: A5331584
Date Received: 12/16/15
Date Reported: 01/04/16

Analyte	Reporting Result	Limit	Units	Spike Level	Source Result	%REC	%REC Limits	RPD	RPD Limit	Notes
Carbon Chain by GC/FID - Quality Control										
<i>Batch B5L1641 - EPA 3550B</i>										
Matrix Spike Dup (B5L1641-MSD1) Source: 5L16011-21 Prepared & Analyzed: 12/16/15										
Continued										
<i>Surrogate: o-Terphenyl</i>	12.9		mg/kg	10		129	50-150			

Viorel Vasile
Operations Manager



LABORATORY ANALYSIS RESULTS

Client: The Source Group, Inc. (SH)
Project No: 04-NDLA-007
Project Name: DFSP Norwalk Soil Remediation

AA Project No: A5331584
Date Received: 12/16/15
Date Reported: 01/04/16

Special Notes

[1] = ** : Exceeds upper control limit

[2] = *** : Exceeds lower control limit

Gasoline Range Organics (GRO) concentration represents the C4-C12 carbon range.

Viorel Vasile
Operations Manager



AMERICAN ANALYTICS CHAIN-OF-CUSTODY RECORD

9765 ETON AVE., CHATSWORTH, CA 91311
Tel: 818-998-5547 FAX: 818-998-7258

A.A. COC No.: 124029

70044897 of 2
Page

Client: The Source Group Inc Project Name / No.: 04-NDIA-007 Sampler's Name: D. Roberts

Project Manager: Neil Irish / Paul Parmenter Site Address: 15306 Normalk Blvd Sampler's Signature: [Signature]

Phone: 562-597-1055 City: Normalk P.O. No.: 04-NDIA-007

Fax: 562-597-1070 State & Zip: CA 90650 Quote No.:

TAT Turnaround Codes **

- ① = Same Day Rush
- ② = 24 Hour Rush
- ③ = 48 Hour Rush
- ④ = 72 Hour Rush
- ⑤ = 5 Day Rush
- X = 10 Working Days (Standard TAT)

ANALYSIS REQUESTED (Test Name)

Client I.D.	A.A. I.D.	Date	Time	Sample Matrix	No. of Cont	Please enter the TAT Turnaround Codes ** below										Special Instructions								
						1	2	3	4	5	X	1	2	3	4		5	X						
T00959	5L1601-01	12-15-15		SOIL	4	X																	Remaining samples from half sampled treated flow pile	
T00961																								80004-D
T00962																								
T00963																								
T00964																								
T00965																								
T00966																								
T00967																								
T00968																								
T00969																								
T00970																								
T00971																								
T00972																								
T00973																								
T00974																								

For Laboratory Use

REVIEWED

Date: 12/16/15 Time: 10:50

TAT N Days Sign: [Signature]

A.A. Project No.: A5331589 / 5L1601

Note: By relinquishing samples to American Analytix, client agrees to pay for the services requested on this chain of custody form and any additional client-requested analyses performed on this project. Payment for services is due within 30 days from the date of invoice. Sample(s) will be disposed of after 45 days following the submittal of the sample(s) to American Analytix.



9765 Eton Avenue
Chatsworth
California 91311
Tel: (818) 998-5547
Fax: (818) 998-7258

December 22, 2015

Neil Irish

The Source Group, Inc. (SH)
1962 Freeman Ave.
Signal Hill, CA 90755

**Re : DFSP Norwalk Soil Remediation / 04-NDLA-007
A5331581 / 5L09029**

Enclosed is an analytical report for the above-referenced project. The samples included in this report were received on 12/09/15 09:06 and analyzed in accordance with the attached chain-of-custody.

Unless otherwise noted, all analytical testing was accomplished in accordance with the guidelines established in our Quality Assurance Program Manual, applicable standard operating procedures, and other related documentation. The results in this analytical report are limited to the samples tested and any reproduction thereof must be made in its entirety.

If you have any questions regarding this report or require additional information please call me at American Analytics.

Sincerely,

Viorel Vasile
Operations Manager

**LABORATORY ANALYSIS RESULTS**

Client: The Source Group, Inc. (SH)
Project No: 04-NDLA-007
Project Name: DFSP Norwalk Soil Remediation

AA Project No: A5331581
Date Received: 12/09/15
Date Reported: 12/22/15

Sample ID	Laboratory ID	Matrix	TAT	Date Sampled	Date Received
-----------	---------------	--------	-----	--------------	---------------

8260B/5035 +OXY+TPHG

T01156	5L09029-01	Soil	5	12/08/15 00:00	12/09/15 09:06
T01157	5L09029-02	Soil	5	12/08/15 00:00	12/09/15 09:06
T01158	5L09029-03	Soil	5	12/08/15 00:00	12/09/15 09:06
T01159	5L09029-04	Soil	5	12/08/15 00:00	12/09/15 09:06
T01160	5L09029-05	Soil	5	12/08/15 00:00	12/09/15 09:06
T01161	5L09029-06	Soil	5	12/08/15 00:00	12/09/15 09:06
T01162	5L09029-07	Soil	5	12/08/15 00:00	12/09/15 09:06
T01163	5L09029-08	Soil	5	12/08/15 00:00	12/09/15 09:06
T01164	5L09029-09	Soil	5	12/08/15 00:00	12/09/15 09:06
T01165	5L09029-10	Soil	5	12/08/15 00:00	12/09/15 09:06
T01166	5L09029-11	Soil	5	12/08/15 00:00	12/09/15 09:06
T01167	5L09029-12	Soil	5	12/08/15 00:00	12/09/15 09:06
T01168	5L09029-13	Soil	5	12/08/15 00:00	12/09/15 09:06
T01169	5L09029-14	Soil	5	12/08/15 00:00	12/09/15 09:06
T01170	5L09029-15	Soil	5	12/08/15 00:00	12/09/15 09:06
T01171	5L09029-16	Soil	5	12/08/15 00:00	12/09/15 09:06
T01172	5L09029-17	Soil	5	12/08/15 00:00	12/09/15 09:06
T01173	5L09029-18	Soil	5	12/08/15 00:00	12/09/15 09:06
T01174	5L09029-19	Soil	5	12/08/15 00:00	12/09/15 09:06

Viorel Vasile
Operations Manager

**LABORATORY ANALYSIS RESULTS**

Client: The Source Group, Inc. (SH)
Project No: 04-NDLA-007
Project Name: DFSP Norwalk Soil Remediation

AA Project No: A5331581
Date Received: 12/09/15
Date Reported: 12/22/15

Sample ID	Laboratory ID	Matrix	TAT	Date Sampled	Date Received
T01175	5L09029-20	Soil	5	12/08/15 00:00	12/09/15 09:06
T01176	5L09029-21	Soil	5	12/08/15 00:00	12/09/15 09:06
T01177	5L09029-22	Soil	5	12/08/15 00:00	12/09/15 09:06
T01178	5L09029-23	Soil	5	12/08/15 00:00	12/09/15 09:06
T01179	5L09029-24	Soil	5	12/08/15 00:00	12/09/15 09:06
T01180	5L09029-25	Soil	5	12/08/15 00:00	12/09/15 09:06
T01181	5L09029-26	Soil	5	12/08/15 00:00	12/09/15 09:06
T01182	5L09029-27	Soil	5	12/08/15 00:00	12/09/15 09:06
T01183	5L09029-28	Soil	5	12/08/15 00:00	12/09/15 09:06
T01184	5L09029-29	Soil	5	12/08/15 00:00	12/09/15 09:06
T01185	5L09029-30	Soil	5	12/08/15 00:00	12/09/15 09:06
T01186	5L09029-31	Soil	5	12/08/15 00:00	12/09/15 09:06
T01187	5L09029-32	Soil	5	12/08/15 00:00	12/09/15 09:06
T01188	5L09029-33	Soil	5	12/08/15 00:00	12/09/15 09:06
T01189	5L09029-34	Soil	5	12/08/15 00:00	12/09/15 09:06
T01190	5L09029-35	Soil	5	12/08/15 00:00	12/09/15 09:06
T01191	5L09029-36	Soil	5	12/08/15 00:00	12/09/15 09:06
T01192	5L09029-37	Soil	5	12/08/15 00:00	12/09/15 09:06
T01193	5L09029-38	Soil	5	12/08/15 00:00	12/09/15 09:06
T01194	5L09029-39	Soil	5	12/08/15 00:00	12/09/15 09:06

Viorel Vasile
Operations Manager

**LABORATORY ANALYSIS RESULTS**

Client: The Source Group, Inc. (SH)
Project No: 04-NDLA-007
Project Name: DFSP Norwalk Soil Remediation

AA Project No: A5331581
Date Received: 12/09/15
Date Reported: 12/22/15

Sample ID	Laboratory ID	Matrix	TAT	Date Sampled	Date Received
T01195	5L09029-40	Soil	5	12/08/15 00:00	12/09/15 09:06
T01196	5L09029-41	Soil	5	12/08/15 00:00	12/09/15 09:06
T01197	5L09029-42	Soil	5	12/08/15 00:00	12/09/15 09:06
T01198	5L09029-43	Soil	5	12/08/15 00:00	12/09/15 09:06
T01199	5L09029-44	Soil	5	12/08/15 00:00	12/09/15 09:06
T01200	5L09029-45	Soil	5	12/08/15 00:00	12/09/15 09:06
T01201	5L09029-46	Soil	5	12/08/15 00:00	12/09/15 09:06
T01202	5L09029-47	Soil	5	12/08/15 00:00	12/09/15 09:06
T01203	5L09029-48	Soil	5	12/08/15 00:00	12/09/15 09:06
T01204	5L09029-49	Soil	5	12/08/15 00:00	12/09/15 09:06
T01205	5L09029-50	Soil	5	12/08/15 00:00	12/09/15 09:06
T01206	5L09029-51	Soil	5	12/08/15 00:00	12/09/15 09:06
T01207	5L09029-52	Soil	5	12/08/15 00:00	12/09/15 09:06
T01208	5L09029-53	Soil	5	12/08/15 00:00	12/09/15 09:06
T01209	5L09029-54	Soil	5	12/08/15 00:00	12/09/15 09:06
T01210	5L09029-55	Soil	5	12/08/15 00:00	12/09/15 09:06
T01211	5L09029-56	Soil	5	12/08/15 00:00	12/09/15 09:06
T01212	5L09029-57	Soil	5	12/08/15 00:00	12/09/15 09:06
T01213	5L09029-58	Soil	5	12/08/15 00:00	12/09/15 09:06
T01214	5L09029-59	Soil	5	12/08/15 00:00	12/09/15 09:06

Viorel Vasile
Operations Manager

**LABORATORY ANALYSIS RESULTS**

Client: The Source Group, Inc. (SH)
Project No: 04-NDLA-007
Project Name: DFSP Norwalk Soil Remediation

AA Project No: A5331581
Date Received: 12/09/15
Date Reported: 12/22/15

Sample ID	Laboratory ID	Matrix	TAT	Date Sampled	Date Received
T01215	5L09029-60	Soil	5	12/08/15 00:00	12/09/15 09:06
T01216	5L09029-61	Soil	5	12/08/15 00:00	12/09/15 09:06
T01217	5L09029-62	Soil	5	12/08/15 00:00	12/09/15 09:06
T01218	5L09029-63	Soil	5	12/08/15 00:00	12/09/15 09:06
T01219	5L09029-64	Soil	5	12/08/15 00:00	12/09/15 09:06
T01220	5L09029-65	Soil	5	12/08/15 00:00	12/09/15 09:06
T01221	5L09029-66	Soil	5	12/08/15 00:00	12/09/15 09:06
T01222	5L09029-67	Soil	5	12/08/15 00:00	12/09/15 09:06
T01223	5L09029-68	Soil	5	12/08/15 00:00	12/09/15 09:06
T01224	5L09029-69	Soil	5	12/08/15 00:00	12/09/15 09:06
T01225	5L09029-70	Soil	5	12/08/15 00:00	12/09/15 09:06

Carbon Chain Custom

T01156	5L09029-01	Soil	5	12/08/15 00:00	12/09/15 09:06
T01157	5L09029-02	Soil	5	12/08/15 00:00	12/09/15 09:06
T01158	5L09029-03	Soil	5	12/08/15 00:00	12/09/15 09:06
T01159	5L09029-04	Soil	5	12/08/15 00:00	12/09/15 09:06
T01160	5L09029-05	Soil	5	12/08/15 00:00	12/09/15 09:06
T01161	5L09029-06	Soil	5	12/08/15 00:00	12/09/15 09:06
T01162	5L09029-07	Soil	5	12/08/15 00:00	12/09/15 09:06
T01163	5L09029-08	Soil	5	12/08/15 00:00	12/09/15 09:06

Viorel Vasile
Operations Manager

**LABORATORY ANALYSIS RESULTS**

Client: The Source Group, Inc. (SH)
Project No: 04-NDLA-007
Project Name: DFSP Norwalk Soil Remediation

AA Project No: A5331581
Date Received: 12/09/15
Date Reported: 12/22/15

Sample ID	Laboratory ID	Matrix	TAT	Date Sampled	Date Received
T01164	5L09029-09	Soil	5	12/08/15 00:00	12/09/15 09:06
T01165	5L09029-10	Soil	5	12/08/15 00:00	12/09/15 09:06
T01166	5L09029-11	Soil	5	12/08/15 00:00	12/09/15 09:06
T01167	5L09029-12	Soil	5	12/08/15 00:00	12/09/15 09:06
T01168	5L09029-13	Soil	5	12/08/15 00:00	12/09/15 09:06
T01169	5L09029-14	Soil	5	12/08/15 00:00	12/09/15 09:06
T01170	5L09029-15	Soil	5	12/08/15 00:00	12/09/15 09:06
T01171	5L09029-16	Soil	5	12/08/15 00:00	12/09/15 09:06
T01172	5L09029-17	Soil	5	12/08/15 00:00	12/09/15 09:06
T01173	5L09029-18	Soil	5	12/08/15 00:00	12/09/15 09:06
T01174	5L09029-19	Soil	5	12/08/15 00:00	12/09/15 09:06
T01175	5L09029-20	Soil	5	12/08/15 00:00	12/09/15 09:06
T01176	5L09029-21	Soil	5	12/08/15 00:00	12/09/15 09:06
T01177	5L09029-22	Soil	5	12/08/15 00:00	12/09/15 09:06
T01178	5L09029-23	Soil	5	12/08/15 00:00	12/09/15 09:06
T01179	5L09029-24	Soil	5	12/08/15 00:00	12/09/15 09:06
T01180	5L09029-25	Soil	5	12/08/15 00:00	12/09/15 09:06
T01181	5L09029-26	Soil	5	12/08/15 00:00	12/09/15 09:06
T01182	5L09029-27	Soil	5	12/08/15 00:00	12/09/15 09:06
T01183	5L09029-28	Soil	5	12/08/15 00:00	12/09/15 09:06

Viorel Vasile
Operations Manager

**LABORATORY ANALYSIS RESULTS**

Client: The Source Group, Inc. (SH)
Project No: 04-NDLA-007
Project Name: DFSP Norwalk Soil Remediation

AA Project No: A5331581
Date Received: 12/09/15
Date Reported: 12/22/15

Sample ID	Laboratory ID	Matrix	TAT	Date Sampled	Date Received
T01184	5L09029-29	Soil	5	12/08/15 00:00	12/09/15 09:06
T01185	5L09029-30	Soil	5	12/08/15 00:00	12/09/15 09:06
T01186	5L09029-31	Soil	5	12/08/15 00:00	12/09/15 09:06
T01187	5L09029-32	Soil	5	12/08/15 00:00	12/09/15 09:06
T01188	5L09029-33	Soil	5	12/08/15 00:00	12/09/15 09:06
T01189	5L09029-34	Soil	5	12/08/15 00:00	12/09/15 09:06
T01190	5L09029-35	Soil	5	12/08/15 00:00	12/09/15 09:06
T01191	5L09029-36	Soil	5	12/08/15 00:00	12/09/15 09:06
T01192	5L09029-37	Soil	5	12/08/15 00:00	12/09/15 09:06
T01193	5L09029-38	Soil	5	12/08/15 00:00	12/09/15 09:06
T01194	5L09029-39	Soil	5	12/08/15 00:00	12/09/15 09:06
T01195	5L09029-40	Soil	5	12/08/15 00:00	12/09/15 09:06
T01196	5L09029-41	Soil	5	12/08/15 00:00	12/09/15 09:06
T01197	5L09029-42	Soil	5	12/08/15 00:00	12/09/15 09:06
T01198	5L09029-43	Soil	5	12/08/15 00:00	12/09/15 09:06
T01199	5L09029-44	Soil	5	12/08/15 00:00	12/09/15 09:06
T01200	5L09029-45	Soil	5	12/08/15 00:00	12/09/15 09:06
T01201	5L09029-46	Soil	5	12/08/15 00:00	12/09/15 09:06
T01202	5L09029-47	Soil	5	12/08/15 00:00	12/09/15 09:06
T01203	5L09029-48	Soil	5	12/08/15 00:00	12/09/15 09:06

Viorel Vasile
Operations Manager

**LABORATORY ANALYSIS RESULTS**

Client: The Source Group, Inc. (SH)
Project No: 04-NDLA-007
Project Name: DFSP Norwalk Soil Remediation

AA Project No: A5331581
Date Received: 12/09/15
Date Reported: 12/22/15

Sample ID	Laboratory ID	Matrix	TAT	Date Sampled	Date Received
T01204	5L09029-49	Soil	5	12/08/15 00:00	12/09/15 09:06
T01205	5L09029-50	Soil	5	12/08/15 00:00	12/09/15 09:06
T01206	5L09029-51	Soil	5	12/08/15 00:00	12/09/15 09:06
T01207	5L09029-52	Soil	5	12/08/15 00:00	12/09/15 09:06
T01208	5L09029-53	Soil	5	12/08/15 00:00	12/09/15 09:06
T01209	5L09029-54	Soil	5	12/08/15 00:00	12/09/15 09:06
T01210	5L09029-55	Soil	5	12/08/15 00:00	12/09/15 09:06
T01211	5L09029-56	Soil	5	12/08/15 00:00	12/09/15 09:06
T01212	5L09029-57	Soil	5	12/08/15 00:00	12/09/15 09:06
T01213	5L09029-58	Soil	5	12/08/15 00:00	12/09/15 09:06
T01214	5L09029-59	Soil	5	12/08/15 00:00	12/09/15 09:06
T01215	5L09029-60	Soil	5	12/08/15 00:00	12/09/15 09:06
T01216	5L09029-61	Soil	5	12/08/15 00:00	12/09/15 09:06
T01217	5L09029-62	Soil	5	12/08/15 00:00	12/09/15 09:06
T01218	5L09029-63	Soil	5	12/08/15 00:00	12/09/15 09:06
T01219	5L09029-64	Soil	5	12/08/15 00:00	12/09/15 09:06
T01220	5L09029-65	Soil	5	12/08/15 00:00	12/09/15 09:06
T01221	5L09029-66	Soil	5	12/08/15 00:00	12/09/15 09:06
T01222	5L09029-67	Soil	5	12/08/15 00:00	12/09/15 09:06
T01223	5L09029-68	Soil	5	12/08/15 00:00	12/09/15 09:06

Viorel Vasile
Operations Manager

**LABORATORY ANALYSIS RESULTS**

Client: The Source Group, Inc. (SH)
Project No: 04-NDLA-007
Project Name: DFSP Norwalk Soil Remediation

AA Project No: A5331581
Date Received: 12/09/15
Date Reported: 12/22/15

Sample ID	Laboratory ID	Matrix	TAT	Date Sampled	Date Received
T01224	5L09029-69	Soil	5	12/08/15 00:00	12/09/15 09:06
T01225	5L09029-70	Soil	5	12/08/15 00:00	12/09/15 09:06

Viorel Vasile
Operations Manager



LABORATORY ANALYSIS RESULTS

Client: The Source Group, Inc. (SH)
Project No: 04-NDLA-007
Project Name: DFSP Norwalk Soil Remediation
Method: VOCs, OXY & TPHG by GC/MS EPA 5035

AA Project No: A5331581
Date Received: 12/09/15
Date Reported: 12/22/15
Units: mg/kg

Date Sampled:	12/08/15	12/08/15	12/08/15	12/08/15	
Date Prepared:	12/09/15	12/09/15	12/09/15	12/09/15	
Date Analyzed:	12/09/15	12/09/15	12/09/15	12/09/15	
AA ID No:	5L09029-01	5L09029-02	5L09029-03	5L09029-04	
Client ID No:	T01156	T01157	T01158	T01159	
Matrix:	Soil	Soil	Soil	Soil	
Dilution Factor:	1	1	1	1	MRL

8260B/5035 +OXY+TPHG (EPA 8260B/5035)

Acetone	<0.050	<0.050	<0.050	<0.050	0.050
tert-Amyl Methyl Ether (TAME)	<0.0050	<0.0050	<0.0050	<0.0050	0.0050
Benzene	<0.010	<0.010	<0.010	<0.010	0.010
Bromobenzene	<0.0050	<0.0050	<0.0050	<0.0050	0.0050
Bromochloromethane	<0.0050	<0.0050	<0.0050	<0.0050	0.0050
Bromodichloromethane	<0.0050	<0.0050	<0.0050	<0.0050	0.0050
Bromoform	<0.0050	<0.0050	<0.0050	<0.0050	0.0050
Bromomethane	<0.0050	<0.0050	<0.0050	<0.0050	0.0050
2-Butanone (MEK)	<0.050	<0.050	<0.050	<0.050	0.050
tert-Butyl alcohol (TBA)	<0.020	<0.020	<0.020	<0.020	0.020
sec-Butylbenzene	0.0064	0.0078	<0.0050	<0.0050	0.0050
tert-Butylbenzene	<0.0050	0.0063	<0.0050	<0.0050	0.0050
n-Butylbenzene	0.0065	0.0064	<0.0050	<0.0050	0.0050
Carbon Disulfide	<0.0050	<0.0050	<0.0050	<0.0050	0.0050
Carbon Tetrachloride	<0.0050	<0.0050	<0.0050	<0.0050	0.0050
Chlorobenzene	<0.0050	<0.0050	<0.0050	<0.0050	0.0050
Chloroethane	<0.0050	<0.0050	<0.0050	<0.0050	0.0050
Chloroform	<0.0050	<0.0050	<0.0050	<0.0050	0.0050
Chloromethane	<0.0050	<0.0050	<0.0050	<0.0050	0.0050
2-Chlorotoluene	<0.0050	<0.0050	<0.0050	<0.0050	0.0050
4-Chlorotoluene	<0.0050	<0.0050	<0.0050	<0.0050	0.0050
1,2-Dibromo-3-chloropropane	<0.010	<0.010	<0.010	<0.010	0.010
Dibromochloromethane	<0.0050	<0.0050	<0.0050	<0.0050	0.0050
1,2-Dibromoethane (EDB)	<0.0050	<0.0050	<0.0050	<0.0050	0.0050
Dibromomethane	<0.0050	<0.0050	<0.0050	<0.0050	0.0050
1,4-Dichlorobenzene	<0.0050	<0.0050	<0.0050	<0.0050	0.0050
1,3-Dichlorobenzene	<0.0050	<0.0050	<0.0050	<0.0050	0.0050

Viorel Vasile
Operations Manager



LABORATORY ANALYSIS RESULTS

Client: The Source Group, Inc. (SH)
Project No: 04-NDLA-007
Project Name: DFSP Norwalk Soil Remediation
Method: VOCs, OXY & TPHG by GC/MS EPA 5035

AA Project No: A5331581
Date Received: 12/09/15
Date Reported: 12/22/15
Units: mg/kg

Date Sampled:	12/08/15	12/08/15	12/08/15	12/08/15	
Date Prepared:	12/09/15	12/09/15	12/09/15	12/09/15	
Date Analyzed:	12/09/15	12/09/15	12/09/15	12/09/15	
AA ID No:	5L09029-01	5L09029-02	5L09029-03	5L09029-04	
Client ID No:	T01156	T01157	T01158	T01159	
Matrix:	Soil	Soil	Soil	Soil	
Dilution Factor:	1	1	1	1	MRL

8260B/5035 +OXY+TPHG (EPA 8260B/5035) (continued)

1,2-Dichlorobenzene	<0.0050	<0.0050	<0.0050	<0.0050	0.0050
Dichlorodifluoromethane (R12)	<0.0050	<0.0050	<0.0050	<0.0050	0.0050
1,1-Dichloroethane	<0.0050	<0.0050	<0.0050	<0.0050	0.0050
1,2-Dichloroethane (EDC)	<0.0050	<0.0050	<0.0050	<0.0050	0.0050
trans-1,2-Dichloroethylene	<0.0050	<0.0050	<0.0050	<0.0050	0.0050
cis-1,2-Dichloroethylene	<0.0050	<0.0050	<0.0050	<0.0050	0.0050
1,1-Dichloroethylene	<0.0050	<0.0050	<0.0050	<0.0050	0.0050
2,2-Dichloropropane	<0.0050	<0.0050	<0.0050	<0.0050	0.0050
1,3-Dichloropropane	<0.0050	<0.0050	<0.0050	<0.0050	0.0050
1,2-Dichloropropane	<0.0050	<0.0050	<0.0050	<0.0050	0.0050
trans-1,3-Dichloropropylene	<0.0050	<0.0050	<0.0050	<0.0050	0.0050
1,1-Dichloropropylene	<0.0050	<0.0050	<0.0050	<0.0050	0.0050
cis-1,3-Dichloropropylene	<0.0050	<0.0050	<0.0050	<0.0050	0.0050
Diisopropyl ether (DIPE)	<0.0050	<0.0050	<0.0050	<0.0050	0.0050
Ethylbenzene	<0.0020	<0.0020	<0.0020	<0.0020	0.0020
Ethyl-tert-Butyl Ether (ETBE)	<0.0050	<0.0050	<0.0050	<0.0050	0.0050
Gasoline Range Organics (GRO)	35 [3]	20 [3]	16 [3]	<0.50	0.50
Hexachlorobutadiene	<0.010	<0.010	<0.010	<0.010	0.010
2-Hexanone (MBK)	<0.050	<0.050	<0.050	<0.050	0.050
Isopropylbenzene	<0.0050	<0.0050	<0.0050	<0.0050	0.0050
4-Isopropyltoluene	<0.0050	<0.0050	<0.0050	<0.0050	0.0050
Methyl-tert-Butyl Ether (MTBE)	<0.0050	<0.0050	<0.0050	<0.0050	0.0050
Methylene Chloride	<0.050	<0.050	<0.050	<0.050	0.050
4-Methyl-2-pentanone (MIBK)	<0.050	<0.050	<0.050	<0.050	0.050
Naphthalene	<0.010	<0.010	<0.010	<0.010	0.010
n-Propylbenzene	<0.0050	0.013	<0.0050	<0.0050	0.0050

Viorel Vasile
Operations Manager



LABORATORY ANALYSIS RESULTS

Client: The Source Group, Inc. (SH)
Project No: 04-NDLA-007
Project Name: DFSP Norwalk Soil Remediation
Method: VOCs, OXY & TPHG by GC/MS EPA 5035

AA Project No: A5331581
Date Received: 12/09/15
Date Reported: 12/22/15
Units: mg/kg

Date Sampled:	12/08/15	12/08/15	12/08/15	12/08/15	
Date Prepared:	12/09/15	12/09/15	12/09/15	12/09/15	
Date Analyzed:	12/09/15	12/09/15	12/09/15	12/09/15	
AA ID No:	5L09029-01	5L09029-02	5L09029-03	5L09029-04	
Client ID No:	T01156	T01157	T01158	T01159	
Matrix:	Soil	Soil	Soil	Soil	
Dilution Factor:	1	1	1	1	MRL

8260B/5035 +OXY+TPHG (EPA 8260B/5035) (continued)

Styrene	<0.0050	<0.0050	<0.0050	<0.0050	0.0050
1,1,1,2-Tetrachloroethane	<0.0050	<0.0050	<0.0050	<0.0050	0.0050
1,1,2,2-Tetrachloroethane	<0.0050	<0.0050	<0.0050	<0.0050	0.0050
Tetrachloroethylene (PCE)	<0.0050	<0.0050	<0.0050	<0.0050	0.0050
Toluene	<0.0020	0.0025	0.0021	0.0028	0.0020
1,2,4-Trichlorobenzene	<0.0050	<0.0050	<0.0050	<0.0050	0.0050
1,2,3-Trichlorobenzene	<0.0050	<0.0050	<0.0050	<0.0050	0.0050
1,1,2-Trichloroethane	<0.0050	<0.0050	<0.0050	<0.0050	0.0050
1,1,1-Trichloroethane	<0.0050	<0.0050	<0.0050	<0.0050	0.0050
Trichloroethylene (TCE)	<0.0050	<0.0050	<0.0050	<0.0050	0.0050
Trichlorofluoromethane (R11)	<0.0050	<0.0050	<0.0050	<0.0050	0.0050
1,2,3-Trichloropropane	<0.0050	<0.0050	<0.0050	<0.0050	0.0050
1,1,2-Trichloro-1,2,2-trifluoroethane (R113)	<0.0050	<0.0050	<0.0050	<0.0050	0.0050
1,3,5-Trimethylbenzene	<0.0050	0.025	<0.0050	<0.0050	0.0050
1,2,4-Trimethylbenzene	<0.0050	0.047	<0.0050	<0.0050	0.0050
Vinyl chloride	<0.0050	<0.0050	<0.0050	<0.0050	0.0050
o-Xylene	<0.0020	0.0060	<0.0020	<0.0020	0.0020
m,p-Xylenes	<0.0020	0.019	<0.0020	<0.0020	0.0020

Surrogates					%REC Limits
4-Bromofluorobenzene	134%	128%	113%	164% [4]	70-140
Dibromofluoromethane	70%	82%	82%	100%	70-140
Toluene-d8	95%	115%	117%	127%	70-140

Viorel Vasile
Operations Manager



LABORATORY ANALYSIS RESULTS

Client: The Source Group, Inc. (SH)
Project No: 04-NDLA-007
Project Name: DFSP Norwalk Soil Remediation
Method: VOCs, OXY & TPHG by GC/MS EPA 5035

AA Project No: A5331581
Date Received: 12/09/15
Date Reported: 12/22/15
Units: mg/kg

Date Sampled:	12/08/15	12/08/15	12/08/15	12/08/15	
Date Prepared:	12/09/15	12/10/15	12/10/15	12/10/15	
Date Analyzed:	12/09/15	12/10/15	12/11/15	12/10/15	
AA ID No:	5L09029-05	5L09029-06	5L09029-07	5L09029-08	
Client ID No:	T01160	T01161	T01162	T01163	
Matrix:	Soil	Soil	Soil	Soil	
Dilution Factor:	1	1	1	1	MRL

8260B/5035 +OXY+TPHG (EPA 8260B/5035)

Acetone	<0.050	<0.050	<0.050	<0.050	0.050
tert-Amyl Methyl Ether (TAME)	<0.0050	<0.0050	<0.0050	<0.0050	0.0050
Benzene	<0.010	<0.010	<0.010	<0.010	0.010
Bromobenzene	<0.0050	<0.0050	<0.0050	<0.0050	0.0050
Bromochloromethane	<0.0050	<0.0050	<0.0050	<0.0050	0.0050
Bromodichloromethane	<0.0050	<0.0050	<0.0050	<0.0050	0.0050
Bromoform	<0.0050	<0.0050	<0.0050	<0.0050	0.0050
Bromomethane	<0.0050	<0.0050	<0.0050	<0.0050	0.0050
2-Butanone (MEK)	<0.050	<0.050	<0.050	<0.050	0.050
tert-Butyl alcohol (TBA)	<0.020	<0.020	<0.020	<0.020	0.020
sec-Butylbenzene	<0.0050	<0.0050	<0.0050	<0.0050	0.0050
tert-Butylbenzene	<0.0050	<0.0050	<0.0050	<0.0050	0.0050
n-Butylbenzene	<0.0050	<0.0050	<0.0050	<0.0050	0.0050
Carbon Disulfide	<0.0050	<0.0050	<0.0050	<0.0050	0.0050
Carbon Tetrachloride	<0.0050	<0.0050	<0.0050	<0.0050	0.0050
Chlorobenzene	<0.0050	<0.0050	<0.0050	<0.0050	0.0050
Chloroethane	<0.0050	<0.0050	<0.0050	<0.0050	0.0050
Chloroform	<0.0050	<0.0050	<0.0050	<0.0050	0.0050
Chloromethane	<0.0050	<0.0050	<0.0050	<0.0050	0.0050
2-Chlorotoluene	<0.0050	<0.0050	<0.0050	<0.0050	0.0050
4-Chlorotoluene	<0.0050	<0.0050	<0.0050	<0.0050	0.0050
1,2-Dibromo-3-chloropropane	<0.010	<0.010	<0.010	<0.010	0.010
Dibromochloromethane	<0.0050	<0.0050	<0.0050	<0.0050	0.0050
1,2-Dibromoethane (EDB)	<0.0050	<0.0050	<0.0050	<0.0050	0.0050
Dibromomethane	<0.0050	<0.0050	<0.0050	<0.0050	0.0050
1,4-Dichlorobenzene	<0.0050	<0.0050	<0.0050	<0.0050	0.0050
1,3-Dichlorobenzene	<0.0050	<0.0050	<0.0050	<0.0050	0.0050

Viorel Vasile
Operations Manager



LABORATORY ANALYSIS RESULTS

Client: The Source Group, Inc. (SH)
Project No: 04-NDLA-007
Project Name: DFSP Norwalk Soil Remediation
Method: VOCs, OXY & TPHG by GC/MS EPA 5035

AA Project No: A5331581
Date Received: 12/09/15
Date Reported: 12/22/15
Units: mg/kg

Date Sampled:	12/08/15	12/08/15	12/08/15	12/08/15	
Date Prepared:	12/09/15	12/10/15	12/10/15	12/10/15	
Date Analyzed:	12/09/15	12/10/15	12/11/15	12/10/15	
AA ID No:	5L09029-05	5L09029-06	5L09029-07	5L09029-08	
Client ID No:	T01160	T01161	T01162	T01163	
Matrix:	Soil	Soil	Soil	Soil	
Dilution Factor:	1	1	1	1	MRL

8260B/5035 +OXY+TPHG (EPA 8260B/5035) (continued)

1,2-Dichlorobenzene	<0.0050	<0.0050	<0.0050	<0.0050	0.0050
Dichlorodifluoromethane (R12)	<0.0050	<0.0050	<0.0050	<0.0050	0.0050
1,1-Dichloroethane	<0.0050	<0.0050	<0.0050	<0.0050	0.0050
1,2-Dichloroethane (EDC)	<0.0050	<0.0050	<0.0050	<0.0050	0.0050
trans-1,2-Dichloroethylene	<0.0050	<0.0050	<0.0050	<0.0050	0.0050
cis-1,2-Dichloroethylene	<0.0050	<0.0050	<0.0050	<0.0050	0.0050
1,1-Dichloroethylene	<0.0050	<0.0050	<0.0050	<0.0050	0.0050
2,2-Dichloropropane	<0.0050	<0.0050	<0.0050	<0.0050	0.0050
1,3-Dichloropropane	<0.0050	<0.0050	<0.0050	<0.0050	0.0050
1,2-Dichloropropane	<0.0050	<0.0050	<0.0050	<0.0050	0.0050
trans-1,3-Dichloropropylene	<0.0050	<0.0050	<0.0050	<0.0050	0.0050
1,1-Dichloropropylene	<0.0050	<0.0050	<0.0050	<0.0050	0.0050
cis-1,3-Dichloropropylene	<0.0050	<0.0050	<0.0050	<0.0050	0.0050
Diisopropyl ether (DIPE)	<0.0050	<0.0050	<0.0050	<0.0050	0.0050
Ethylbenzene	<0.0020	<0.0020	0.0025	<0.0020	0.0020
Ethyl-tert-Butyl Ether (ETBE)	<0.0050	<0.0050	<0.0050	<0.0050	0.0050
Gasoline Range Organics (GRO)	120	1.1	9.5	160	0.50
Hexachlorobutadiene	<0.010	<0.010	<0.010	<0.010	0.010
2-Hexanone (MBK)	<0.050	<0.050	<0.050	<0.050	0.050
Isopropylbenzene	<0.0050	<0.0050	<0.0050	<0.0050	0.0050
4-Isopropyltoluene	<0.0050	<0.0050	0.0056	<0.0050	0.0050
Methyl-tert-Butyl Ether (MTBE)	<0.0050	<0.0050	<0.0050	<0.0050	0.0050
Methylene Chloride	<0.050	<0.050	<0.050	<0.050	0.050
4-Methyl-2-pentanone (MIBK)	<0.050	<0.050	<0.050	<0.050	0.050
Naphthalene	<0.010	<0.010	<0.010	<0.010	0.010
n-Propylbenzene	<0.0050	<0.0050	0.0063	<0.0050	0.0050

Viorel Vasile
Operations Manager



LABORATORY ANALYSIS RESULTS

Client: The Source Group, Inc. (SH)
Project No: 04-NDLA-007
Project Name: DFSP Norwalk Soil Remediation
Method: VOCs, OXY & TPHG by GC/MS EPA 5035

AA Project No: A5331581
Date Received: 12/09/15
Date Reported: 12/22/15
Units: mg/kg

Date Sampled:	12/08/15	12/08/15	12/08/15	12/08/15	
Date Prepared:	12/09/15	12/10/15	12/10/15	12/10/15	
Date Analyzed:	12/09/15	12/10/15	12/11/15	12/10/15	
AA ID No:	5L09029-05	5L09029-06	5L09029-07	5L09029-08	
Client ID No:	T01160	T01161	T01162	T01163	
Matrix:	Soil	Soil	Soil	Soil	
Dilution Factor:	1	1	1	1	MRL

8260B/5035 +OXY+TPHG (EPA 8260B/5035) (continued)

Styrene	<0.0050	<0.0050	<0.0050	<0.0050	0.0050
1,1,1,2-Tetrachloroethane	<0.0050	<0.0050	<0.0050	<0.0050	0.0050
1,1,2,2-Tetrachloroethane	<0.0050	<0.0050	<0.0050	<0.0050	0.0050
Tetrachloroethylene (PCE)	<0.0050	<0.0050	<0.0050	<0.0050	0.0050
Toluene	0.0030	0.0020	<0.0020	<0.0020	0.0020
1,2,4-Trichlorobenzene	<0.0050	<0.0050	<0.0050	<0.0050	0.0050
1,2,3-Trichlorobenzene	<0.0050	<0.0050	<0.0050	<0.0050	0.0050
1,1,2-Trichloroethane	<0.0050	<0.0050	<0.0050	<0.0050	0.0050
1,1,1-Trichloroethane	<0.0050	<0.0050	<0.0050	<0.0050	0.0050
Trichloroethylene (TCE)	<0.0050	<0.0050	<0.0050	<0.0050	0.0050
Trichlorofluoromethane (R11)	<0.0050	<0.0050	<0.0050	<0.0050	0.0050
1,2,3-Trichloropropane	<0.0050	<0.0050	<0.0050	<0.0050	0.0050
1,1,2-Trichloro-1,2,2-trifluoroethane (R113)	<0.0050	<0.0050	<0.0050	<0.0050	0.0050
1,3,5-Trimethylbenzene	<0.0050	<0.0050	0.010	<0.0050	0.0050
1,2,4-Trimethylbenzene	<0.0050	<0.0050	0.016	<0.0050	0.0050
Vinyl chloride	<0.0050	<0.0050	<0.0050	<0.0050	0.0050
o-Xylene	<0.0020	<0.0020	<0.0020	<0.0020	0.0020
m,p-Xylenes	<0.0020	<0.0020	0.0032	<0.0020	0.0020

Surrogates

					%REC Limits
4-Bromofluorobenzene	124%	100%	121%	83%	70-140
Dibromofluoromethane	77%	107%	118%	107%	70-140
Toluene-d8	104%	93%	103%	93%	70-140

Viorel Vasile
Operations Manager



LABORATORY ANALYSIS RESULTS

Client: The Source Group, Inc. (SH)
Project No: 04-NDLA-007
Project Name: DFSP Norwalk Soil Remediation
Method: VOCs, OXY & TPHG by GC/MS EPA 5035

AA Project No: A5331581
Date Received: 12/09/15
Date Reported: 12/22/15
Units: mg/kg

Table with 5 columns: Date Sampled, Date Prepared, Date Analyzed, AA ID No, Client ID No, Matrix, Dilution Factor, and MRL. Rows include sample dates (12/08/15, 12/10/15), IDs (5L09029-09 to 5L09029-12), client IDs (T01164, T01165, T01166, T01167), matrix (Soil), and dilution factor (1).

8260B/5035 +OXY+TPHG (EPA 8260B/5035)

Table listing chemical compounds and their concentrations across four samples. Compounds include Acetone, tert-Amyl Methyl Ether (TAME), Benzene, Bromobenzene, Bromochloromethane, Bromodichloromethane, Bromoform, Bromomethane, 2-Butanone (MEK), tert-Butyl alcohol (TBA), sec-Butylbenzene, tert-Butylbenzene, n-Butylbenzene, Carbon Disulfide, Carbon Tetrachloride, Chlorobenzene, Chloroethane, Chloroform, Chloromethane, 2-Chlorotoluene, 4-Chlorotoluene, 1,2-Dibromo-3-chloropropane, Dibromochloromethane, 1,2-Dibromoethane (EDB), Dibromomethane, 1,4-Dichlorobenzene, and 1,3-Dichlorobenzene. Concentrations are mostly <0.050 or 0.0050 mg/kg, with MRL values ranging from 0.0050 to 0.050 mg/kg.

Viorel Vasile
Operations Manager



LABORATORY ANALYSIS RESULTS

Client: The Source Group, Inc. (SH)
Project No: 04-NDLA-007
Project Name: DFSP Norwalk Soil Remediation
Method: VOCs, OXY & TPHG by GC/MS EPA 5035

AA Project No: A5331581
Date Received: 12/09/15
Date Reported: 12/22/15
Units: mg/kg

Table with 5 columns: Date Sampled, Date Prepared, Date Analyzed, AA ID No, Client ID No, Matrix, Dilution Factor, and MRL. Rows include dates (12/08/15, 12/10/15), IDs (5L09029-09 to 5L09029-12), client IDs (T01164, T01165, T01166, T01167), matrix (Soil), and dilution factor (1).

8260B/5035 +OXY+TPHG (EPA 8260B/5035) (continued)

Table listing chemical compounds and their concentrations across four samples. Compounds include 1,2-Dichlorobenzene, Dichlorodifluoromethane (R12), 1,1-Dichloroethane, 1,2-Dichloroethane (EDC), trans-1,2-Dichloroethylene, cis-1,2-Dichloroethylene, 1,1-Dichloroethylene, 2,2-Dichloropropane, 1,3-Dichloropropane, 1,2-Dichloropropane, trans-1,3-Dichloropropylene, 1,1-Dichloropropylene, cis-1,3-Dichloropropylene, Diisopropyl ether (DIPE), Ethylbenzene, Ethyl-tert-Butyl Ether (ETBE), Gasoline Range Organics (GRO), Hexachlorobutadiene, 2-Hexanone (MBK), Isopropylbenzene, 4-Isopropyltoluene, Methyl-tert-Butyl Ether (MTBE), Methylene Chloride, 4-Methyl-2-pentanone (MIBK), Naphthalene, and n-Propylbenzene.

Viorel Vasile
Operations Manager



LABORATORY ANALYSIS RESULTS

Client: The Source Group, Inc. (SH)
Project No: 04-NDLA-007
Project Name: DFSP Norwalk Soil Remediation
Method: VOCs, OXY & TPHG by GC/MS EPA 5035

AA Project No: A5331581
Date Received: 12/09/15
Date Reported: 12/22/15
Units: mg/kg

Date Sampled:	12/08/15	12/08/15	12/08/15	12/08/15	
Date Prepared:	12/10/15	12/10/15	12/10/15	12/10/15	
Date Analyzed:	12/10/15	12/10/15	12/10/15	12/10/15	
AA ID No:	5L09029-09	5L09029-10	5L09029-11	5L09029-12	
Client ID No:	T01164	T01165	T01166	T01167	
Matrix:	Soil	Soil	Soil	Soil	
Dilution Factor:	1	1	1	1	MRL

8260B/5035 +OXY+TPHG (EPA 8260B/5035) (continued)

Styrene	<0.0050	<0.0050	<0.0050	<0.0050	0.0050
1,1,1,2-Tetrachloroethane	<0.0050	<0.0050	<0.0050	<0.0050	0.0050
1,1,2,2-Tetrachloroethane	<0.0050	<0.0050	<0.0050	<0.0050	0.0050
Tetrachloroethylene (PCE)	<0.0050	<0.0050	<0.0050	<0.0050	0.0050
Toluene	<0.0020	<0.0020	<0.0020	<0.0020	0.0020
1,2,4-Trichlorobenzene	<0.0050	<0.0050	<0.0050	<0.0050	0.0050
1,2,3-Trichlorobenzene	<0.0050	<0.0050	<0.0050	<0.0050	0.0050
1,1,2-Trichloroethane	<0.0050	<0.0050	<0.0050	<0.0050	0.0050
1,1,1-Trichloroethane	<0.0050	<0.0050	<0.0050	<0.0050	0.0050
Trichloroethylene (TCE)	<0.0050	<0.0050	<0.0050	<0.0050	0.0050
Trichlorofluoromethane (R11)	<0.0050	<0.0050	<0.0050	<0.0050	0.0050
1,2,3-Trichloropropane	<0.0050	<0.0050	<0.0050	<0.0050	0.0050
1,1,2-Trichloro-1,2,2-trifluoroethane (R113)	<0.0050	<0.0050	<0.0050	<0.0050	0.0050
1,3,5-Trimethylbenzene	<0.0050	<0.0050	<0.0050	<0.0050	0.0050
1,2,4-Trimethylbenzene	<0.0050	<0.0050	<0.0050	<0.0050	0.0050
Vinyl chloride	<0.0050	<0.0050	<0.0050	<0.0050	0.0050
o-Xylene	<0.0020	<0.0020	<0.0020	<0.0020	0.0020
m,p-Xylenes	<0.0020	0.0021	<0.0020	<0.0020	0.0020

Surrogates

4-Bromofluorobenzene	91%	92%	95%	96%	%REC Limits 70-140
Dibromofluoromethane	100%	95%	99%	99%	70-140
Toluene-d8	90%	87%	92%	91%	70-140

Viorel Vasile
Operations Manager



LABORATORY ANALYSIS RESULTS

Client: The Source Group, Inc. (SH)
Project No: 04-NDLA-007
Project Name: DFSP Norwalk Soil Remediation
Method: VOCs, OXY & TPHG by GC/MS EPA 5035

AA Project No: A5331581
Date Received: 12/09/15
Date Reported: 12/22/15
Units: mg/kg

Table with 5 columns: Date Sampled, Date Prepared, Date Analyzed, AA ID No, Client ID No, Matrix, Dilution Factor, and MRL. Rows include sample dates (12/08/15, 12/10/15), IDs (5L09029-13 to 16), client IDs (T01168 to 171), matrix (Soil), and dilution factor (1).

8260B/5035 +OXY+TPHG (EPA 8260B/5035)

Table listing chemical compounds and their concentrations across five samples. Compounds include Acetone, Benzene, Chloroform, etc. Concentrations are mostly <0.050 or 0.0050 mg/kg, with MRL values listed on the right.

Viorel Vasile
Operations Manager



LABORATORY ANALYSIS RESULTS

Client: The Source Group, Inc. (SH)
Project No: 04-NDLA-007
Project Name: DFSP Norwalk Soil Remediation
Method: VOCs, OXY & TPHG by GC/MS EPA 5035

AA Project No: A5331581
Date Received: 12/09/15
Date Reported: 12/22/15
Units: mg/kg

Date Sampled:	12/08/15	12/08/15	12/08/15	12/08/15	
Date Prepared:	12/10/15	12/10/15	12/10/15	12/10/15	
Date Analyzed:	12/10/15	12/10/15	12/10/15	12/11/15	
AA ID No:	5L09029-13	5L09029-14	5L09029-15	5L09029-16	
Client ID No:	T01168	T01169	T01170	T01171	
Matrix:	Soil	Soil	Soil	Soil	
Dilution Factor:	1	1	1	1	MRL

8260B/5035 +OXY+TPHG (EPA 8260B/5035) (continued)

1,2-Dichlorobenzene	<0.0050	<0.0050	<0.0050	<0.0050	0.0050
Dichlorodifluoromethane (R12)	<0.0050	<0.0050	<0.0050	<0.0050	0.0050
1,1-Dichloroethane	<0.0050	<0.0050	<0.0050	<0.0050	0.0050
1,2-Dichloroethane (EDC)	<0.0050	<0.0050	<0.0050	<0.0050	0.0050
trans-1,2-Dichloroethylene	<0.0050	<0.0050	<0.0050	<0.0050	0.0050
cis-1,2-Dichloroethylene	<0.0050	<0.0050	<0.0050	<0.0050	0.0050
1,1-Dichloroethylene	<0.0050	<0.0050	<0.0050	<0.0050	0.0050
2,2-Dichloropropane	<0.0050	<0.0050	<0.0050	<0.0050	0.0050
1,3-Dichloropropane	<0.0050	<0.0050	<0.0050	<0.0050	0.0050
1,2-Dichloropropane	<0.0050	<0.0050	<0.0050	<0.0050	0.0050
trans-1,3-Dichloropropylene	<0.0050	<0.0050	<0.0050	<0.0050	0.0050
1,1-Dichloropropylene	<0.0050	<0.0050	<0.0050	<0.0050	0.0050
cis-1,3-Dichloropropylene	<0.0050	<0.0050	<0.0050	<0.0050	0.0050
Diisopropyl ether (DIPE)	<0.0050	<0.0050	<0.0050	<0.0050	0.0050
Ethylbenzene	<0.0020	<0.0020	<0.0020	<0.0020	0.0020
Ethyl-tert-Butyl Ether (ETBE)	<0.0050	<0.0050	<0.0050	<0.0050	0.0050
Gasoline Range Organics (GRO)	<0.50	<0.50	4.5	<0.50	0.50
Hexachlorobutadiene	<0.010	<0.010	<0.010	<0.010	0.010
2-Hexanone (MBK)	<0.050	<0.050	<0.050	<0.050	0.050
Isopropylbenzene	<0.0050	<0.0050	<0.0050	<0.0050	0.0050
4-Isopropyltoluene	<0.0050	<0.0050	<0.0050	<0.0050	0.0050
Methyl-tert-Butyl Ether (MTBE)	<0.0050	<0.0050	<0.0050	<0.0050	0.0050
Methylene Chloride	<0.050	<0.050	<0.050	<0.050	0.050
4-Methyl-2-pentanone (MIBK)	<0.050	<0.050	<0.050	<0.050	0.050
Naphthalene	<0.010	<0.010	<0.010	<0.010	0.010
n-Propylbenzene	<0.0050	<0.0050	<0.0050	<0.0050	0.0050

Viorel Vasile
Operations Manager



LABORATORY ANALYSIS RESULTS

Client: The Source Group, Inc. (SH)
Project No: 04-NDLA-007
Project Name: DFSP Norwalk Soil Remediation
Method: VOCs, OXY & TPHG by GC/MS EPA 5035

AA Project No: A5331581
Date Received: 12/09/15
Date Reported: 12/22/15
Units: mg/kg

Date Sampled:	12/08/15	12/08/15	12/08/15	12/08/15	
Date Prepared:	12/10/15	12/10/15	12/10/15	12/10/15	
Date Analyzed:	12/10/15	12/10/15	12/10/15	12/11/15	
AA ID No:	5L09029-13	5L09029-14	5L09029-15	5L09029-16	
Client ID No:	T01168	T01169	T01170	T01171	
Matrix:	Soil	Soil	Soil	Soil	
Dilution Factor:	1	1	1	1	MRL

8260B/5035 +OXY+TPHG (EPA 8260B/5035) (continued)

Styrene	<0.0050	<0.0050	<0.0050	<0.0050	0.0050
1,1,1,2-Tetrachloroethane	<0.0050	<0.0050	<0.0050	<0.0050	0.0050
1,1,2,2-Tetrachloroethane	<0.0050	<0.0050	<0.0050	<0.0050	0.0050
Tetrachloroethylene (PCE)	<0.0050	<0.0050	<0.0050	<0.0050	0.0050
Toluene	<0.0020	<0.0020	<0.0020	<0.0020	0.0020
1,2,4-Trichlorobenzene	<0.0050	<0.0050	<0.0050	<0.0050	0.0050
1,2,3-Trichlorobenzene	<0.0050	<0.0050	<0.0050	<0.0050	0.0050
1,1,2-Trichloroethane	<0.0050	<0.0050	<0.0050	<0.0050	0.0050
1,1,1-Trichloroethane	<0.0050	<0.0050	<0.0050	<0.0050	0.0050
Trichloroethylene (TCE)	<0.0050	<0.0050	<0.0050	<0.0050	0.0050
Trichlorofluoromethane (R11)	<0.0050	<0.0050	<0.0050	<0.0050	0.0050
1,2,3-Trichloropropane	<0.0050	<0.0050	<0.0050	<0.0050	0.0050
1,1,2-Trichloro-1,2,2-trifluoroethane (R113)	<0.0050	<0.0050	<0.0050	<0.0050	0.0050
1,3,5-Trimethylbenzene	<0.0050	<0.0050	<0.0050	<0.0050	0.0050
1,2,4-Trimethylbenzene	<0.0050	<0.0050	<0.0050	<0.0050	0.0050
Vinyl chloride	<0.0050	<0.0050	<0.0050	<0.0050	0.0050
o-Xylene	<0.0020	<0.0020	<0.0020	<0.0020	0.0020
m,p-Xylenes	<0.0020	<0.0020	<0.0020	<0.0020	0.0020

Surrogates

					%REC Limits
4-Bromofluorobenzene	97%	103%	100%	130%	70-140
Dibromofluoromethane	102%	96%	102%	115%	70-140
Toluene-d8	85%	90%	92%	105%	70-140

Viorel Vasile
Operations Manager



LABORATORY ANALYSIS RESULTS

Client: The Source Group, Inc. (SH)
Project No: 04-NDLA-007
Project Name: DFSP Norwalk Soil Remediation
Method: VOCs, OXY & TPHG by GC/MS EPA 5035

AA Project No: A5331581
Date Received: 12/09/15
Date Reported: 12/22/15
Units: mg/kg

Date Sampled:	12/08/15	12/08/15	12/08/15	12/08/15	
Date Prepared:	12/10/15	12/10/15	12/10/15	12/10/15	
Date Analyzed:	12/10/15	12/11/15	12/11/15	12/11/15	
AA ID No:	5L09029-17	5L09029-18	5L09029-19	5L09029-20	
Client ID No:	T01172	T01173	T01174	T01175	
Matrix:	Soil	Soil	Soil	Soil	
Dilution Factor:	1	1	1	1	MRL

8260B/5035 +OXY+TPHG (EPA 8260B/5035)

Acetone	<0.050	<0.050	<0.050	<0.050	0.050
tert-Amyl Methyl Ether (TAME)	<0.0050	<0.0050	<0.0050	<0.0050	0.0050
Benzene	<0.010	<0.010	<0.010	<0.010	0.010
Bromobenzene	<0.0050	<0.0050	<0.0050	<0.0050	0.0050
Bromochloromethane	<0.0050	<0.0050	<0.0050	<0.0050	0.0050
Bromodichloromethane	<0.0050	<0.0050	<0.0050	<0.0050	0.0050
Bromoform	<0.0050	<0.0050	<0.0050	<0.0050	0.0050
Bromomethane	<0.0050	<0.0050	<0.0050	<0.0050	0.0050
2-Butanone (MEK)	<0.050	<0.050	<0.050	<0.050	0.050
tert-Butyl alcohol (TBA)	<0.020	<0.020	<0.020	<0.020	0.020
sec-Butylbenzene	<0.0050	<0.0050	<0.0050	<0.0050	0.0050
tert-Butylbenzene	<0.0050	<0.0050	<0.0050	<0.0050	0.0050
n-Butylbenzene	<0.0050	<0.0050	<0.0050	<0.0050	0.0050
Carbon Disulfide	<0.0050	<0.0050	<0.0050	<0.0050	0.0050
Carbon Tetrachloride	<0.0050	<0.0050	<0.0050	<0.0050	0.0050
Chlorobenzene	<0.0050	<0.0050	<0.0050	<0.0050	0.0050
Chloroethane	<0.0050	<0.0050	<0.0050	<0.0050	0.0050
Chloroform	<0.0050	<0.0050	<0.0050	<0.0050	0.0050
Chloromethane	<0.0050	<0.0050	<0.0050	<0.0050	0.0050
2-Chlorotoluene	<0.0050	<0.0050	<0.0050	<0.0050	0.0050
4-Chlorotoluene	<0.0050	<0.0050	<0.0050	<0.0050	0.0050
1,2-Dibromo-3-chloropropane	<0.010	<0.010	<0.010	<0.010	0.010
Dibromochloromethane	<0.0050	<0.0050	<0.0050	<0.0050	0.0050
1,2-Dibromoethane (EDB)	<0.0050	<0.0050	<0.0050	<0.0050	0.0050
Dibromomethane	<0.0050	<0.0050	<0.0050	<0.0050	0.0050
1,4-Dichlorobenzene	<0.0050	<0.0050	<0.0050	<0.0050	0.0050
1,3-Dichlorobenzene	<0.0050	<0.0050	<0.0050	<0.0050	0.0050

Viorel Vasile
Operations Manager



LABORATORY ANALYSIS RESULTS

Client: The Source Group, Inc. (SH)
Project No: 04-NDLA-007
Project Name: DFSP Norwalk Soil Remediation
Method: VOCs, OXY & TPHG by GC/MS EPA 5035

AA Project No: A5331581
Date Received: 12/09/15
Date Reported: 12/22/15
Units: mg/kg

Date Sampled:	12/08/15	12/08/15	12/08/15	12/08/15	
Date Prepared:	12/10/15	12/10/15	12/10/15	12/10/15	
Date Analyzed:	12/10/15	12/11/15	12/11/15	12/11/15	
AA ID No:	5L09029-17	5L09029-18	5L09029-19	5L09029-20	
Client ID No:	T01172	T01173	T01174	T01175	
Matrix:	Soil	Soil	Soil	Soil	
Dilution Factor:	1	1	1	1	MRL

8260B/5035 +OXY+TPHG (EPA 8260B/5035) (continued)

1,2-Dichlorobenzene	<0.0050	<0.0050	<0.0050	<0.0050	0.0050
Dichlorodifluoromethane (R12)	<0.0050	<0.0050	<0.0050	<0.0050	0.0050
1,1-Dichloroethane	<0.0050	<0.0050	<0.0050	<0.0050	0.0050
1,2-Dichloroethane (EDC)	<0.0050	<0.0050	<0.0050	<0.0050	0.0050
trans-1,2-Dichloroethylene	<0.0050	<0.0050	<0.0050	<0.0050	0.0050
cis-1,2-Dichloroethylene	<0.0050	<0.0050	<0.0050	<0.0050	0.0050
1,1-Dichloroethylene	<0.0050	<0.0050	<0.0050	<0.0050	0.0050
2,2-Dichloropropane	<0.0050	<0.0050	<0.0050	<0.0050	0.0050
1,3-Dichloropropane	<0.0050	<0.0050	<0.0050	<0.0050	0.0050
1,2-Dichloropropane	<0.0050	<0.0050	<0.0050	<0.0050	0.0050
trans-1,3-Dichloropropylene	<0.0050	<0.0050	<0.0050	<0.0050	0.0050
1,1-Dichloropropylene	<0.0050	<0.0050	<0.0050	<0.0050	0.0050
cis-1,3-Dichloropropylene	<0.0050	<0.0050	<0.0050	<0.0050	0.0050
Diisopropyl ether (DIPE)	<0.0050	<0.0050	<0.0050	<0.0050	0.0050
Ethylbenzene	<0.0020	<0.0020	<0.0020	<0.0020	0.0020
Ethyl-tert-Butyl Ether (ETBE)	<0.0050	<0.0050	<0.0050	<0.0050	0.0050
Gasoline Range Organics (GRO)	1.0	<0.50	0.81	<0.50	0.50
Hexachlorobutadiene	<0.010	<0.010	<0.010	<0.010	0.010
2-Hexanone (MBK)	<0.050	<0.050	<0.050	<0.050	0.050
Isopropylbenzene	<0.0050	<0.0050	<0.0050	<0.0050	0.0050
4-Isopropyltoluene	<0.0050	<0.0050	<0.0050	<0.0050	0.0050
Methyl-tert-Butyl Ether (MTBE)	<0.0050	<0.0050	<0.0050	<0.0050	0.0050
Methylene Chloride	<0.050	<0.050	<0.050	<0.050	0.050
4-Methyl-2-pentanone (MIBK)	<0.050	<0.050	<0.050	<0.050	0.050
Naphthalene	<0.010	<0.010	<0.010	<0.010	0.010
n-Propylbenzene	<0.0050	<0.0050	<0.0050	<0.0050	0.0050

Viorel Vasile
Operations Manager



LABORATORY ANALYSIS RESULTS

Client: The Source Group, Inc. (SH)
Project No: 04-NDLA-007
Project Name: DFSP Norwalk Soil Remediation
Method: VOCs, OXY & TPHG by GC/MS EPA 5035

AA Project No: A5331581
Date Received: 12/09/15
Date Reported: 12/22/15
Units: mg/kg

Table with 5 columns: Date Sampled, Date Prepared, Date Analyzed, AA ID No, Client ID No, Matrix, Dilution Factor, and MRL. Rows include sample dates (12/08/15, 12/10/15, 12/11/15), IDs (5L09029-17 to 5L09029-20), client IDs (T01172 to T01174), matrix (Soil), and dilution factor (1).

8260B/5035 +OXY+TPHG (EPA 8260B/5035) (continued)

Table listing chemical compounds and their concentrations. Compounds include Styrene, 1,1,1,2-Tetrachloroethane, 1,1,2,2-Tetrachloroethane, Tetrachloroethylene (PCE), Toluene, 1,2,4-Trichlorobenzene, 1,2,3-Trichlorobenzene, 1,1,2-Trichloroethane, 1,1,1-Trichloroethane, Trichloroethylene (TCE), Trichlorofluoromethane (R11), 1,2,3-Trichloropropane, 1,1,2-Trichloro-1,2,2-trifluoroethane (R113), 1,3,5-Trimethylbenzene, 1,2,4-Trimethylbenzene, Vinyl chloride, o-Xylene, and m,p-Xylenes. Concentrations are mostly <0.0050 or <0.0020 mg/kg, with MRL values ranging from 0.0020 to 0.0050.

Surrogates

Table showing surrogate recovery percentages for 4-Bromofluorobenzene (98%), Dibromofluoromethane (101%), and Toluene-d8 (90%). It also includes %REC Limits: 70-140 for all three.

Viorel Vasile
Operations Manager



LABORATORY ANALYSIS RESULTS

Client: The Source Group, Inc. (SH)
Project No: 04-NDLA-007
Project Name: DFSP Norwalk Soil Remediation
Method: VOCs, OXY & TPHG by GC/MS EPA 5035

AA Project No: A5331581
Date Received: 12/09/15
Date Reported: 12/22/15
Units: mg/kg

Date Sampled:	12/08/15	12/08/15	12/08/15	12/08/15	
Date Prepared:	12/10/15	12/10/15	12/10/15	12/10/15	
Date Analyzed:	12/11/15	12/11/15	12/11/15	12/11/15	
AA ID No:	5L09029-21	5L09029-22	5L09029-23	5L09029-24	
Client ID No:	T01176	T01177	T01178	T01179	
Matrix:	Soil	Soil	Soil	Soil	
Dilution Factor:	1	1	1	1	MRL

8260B/5035 +OXY+TPHG (EPA 8260B/5035)

Acetone	<0.050	<0.050	<0.050	<0.050	0.050
tert-Amyl Methyl Ether (TAME)	<0.0050	<0.0050	<0.0050	<0.0050	0.0050
Benzene	<0.010	<0.010	<0.010	<0.010	0.010
Bromobenzene	<0.0050	<0.0050	<0.0050	<0.0050	0.0050
Bromochloromethane	<0.0050	<0.0050	<0.0050	<0.0050	0.0050
Bromodichloromethane	<0.0050	<0.0050	<0.0050	<0.0050	0.0050
Bromoform	<0.0050	<0.0050	<0.0050	<0.0050	0.0050
Bromomethane	<0.0050	<0.0050	<0.0050	<0.0050	0.0050
2-Butanone (MEK)	<0.050	<0.050	<0.050	<0.050	0.050
tert-Butyl alcohol (TBA)	<0.020	<0.020	<0.020	<0.020	0.020
sec-Butylbenzene	<0.0050	<0.0050	<0.0050	<0.0050	0.0050
tert-Butylbenzene	<0.0050	<0.0050	<0.0050	<0.0050	0.0050
n-Butylbenzene	<0.0050	<0.0050	<0.0050	<0.0050	0.0050
Carbon Disulfide	<0.0050	<0.0050	<0.0050	<0.0050	0.0050
Carbon Tetrachloride	<0.0050	<0.0050	<0.0050	<0.0050	0.0050
Chlorobenzene	<0.0050	<0.0050	<0.0050	<0.0050	0.0050
Chloroethane	<0.0050	<0.0050	<0.0050	<0.0050	0.0050
Chloroform	<0.0050	<0.0050	<0.0050	<0.0050	0.0050
Chloromethane	<0.0050	<0.0050	<0.0050	<0.0050	0.0050
2-Chlorotoluene	<0.0050	<0.0050	<0.0050	<0.0050	0.0050
4-Chlorotoluene	<0.0050	<0.0050	<0.0050	<0.0050	0.0050
1,2-Dibromo-3-chloropropane	<0.010	<0.010	<0.010	<0.010	0.010
Dibromochloromethane	<0.0050	<0.0050	<0.0050	<0.0050	0.0050
1,2-Dibromoethane (EDB)	<0.0050	<0.0050	<0.0050	<0.0050	0.0050
Dibromomethane	<0.0050	<0.0050	<0.0050	<0.0050	0.0050
1,4-Dichlorobenzene	<0.0050	<0.0050	<0.0050	<0.0050	0.0050
1,3-Dichlorobenzene	<0.0050	<0.0050	<0.0050	<0.0050	0.0050

Viorel Vasile
Operations Manager



LABORATORY ANALYSIS RESULTS

Client: The Source Group, Inc. (SH)
Project No: 04-NDLA-007
Project Name: DFSP Norwalk Soil Remediation
Method: VOCs, OXY & TPHG by GC/MS EPA 5035

AA Project No: A5331581
Date Received: 12/09/15
Date Reported: 12/22/15
Units: mg/kg

Date Sampled:	12/08/15	12/08/15	12/08/15	12/08/15	
Date Prepared:	12/10/15	12/10/15	12/10/15	12/10/15	
Date Analyzed:	12/11/15	12/11/15	12/11/15	12/11/15	
AA ID No:	5L09029-21	5L09029-22	5L09029-23	5L09029-24	
Client ID No:	T01176	T01177	T01178	T01179	
Matrix:	Soil	Soil	Soil	Soil	
Dilution Factor:	1	1	1	1	MRL

8260B/5035 +OXY+TPHG (EPA 8260B/5035) (continued)

1,2-Dichlorobenzene	<0.0050	<0.0050	<0.0050	<0.0050	0.0050
Dichlorodifluoromethane (R12)	<0.0050	<0.0050	<0.0050	<0.0050	0.0050
1,1-Dichloroethane	<0.0050	<0.0050	<0.0050	<0.0050	0.0050
1,2-Dichloroethane (EDC)	<0.0050	<0.0050	<0.0050	<0.0050	0.0050
trans-1,2-Dichloroethylene	<0.0050	<0.0050	<0.0050	<0.0050	0.0050
cis-1,2-Dichloroethylene	<0.0050	<0.0050	<0.0050	<0.0050	0.0050
1,1-Dichloroethylene	<0.0050	<0.0050	<0.0050	<0.0050	0.0050
2,2-Dichloropropane	<0.0050	<0.0050	<0.0050	<0.0050	0.0050
1,3-Dichloropropane	<0.0050	<0.0050	<0.0050	<0.0050	0.0050
1,2-Dichloropropane	<0.0050	<0.0050	<0.0050	<0.0050	0.0050
trans-1,3-Dichloropropylene	<0.0050	<0.0050	<0.0050	<0.0050	0.0050
1,1-Dichloropropylene	<0.0050	<0.0050	<0.0050	<0.0050	0.0050
cis-1,3-Dichloropropylene	<0.0050	<0.0050	<0.0050	<0.0050	0.0050
Diisopropyl ether (DIPE)	<0.0050	<0.0050	<0.0050	<0.0050	0.0050
Ethylbenzene	<0.0020	<0.0020	<0.0020	<0.0020	0.0020
Ethyl-tert-Butyl Ether (ETBE)	<0.0050	<0.0050	<0.0050	<0.0050	0.0050
Gasoline Range Organics (GRO)	1.7	2.3	<0.50	3.6	0.50
Hexachlorobutadiene	<0.010	<0.010	<0.010	<0.010	0.010
2-Hexanone (MBK)	<0.050	<0.050	<0.050	<0.050	0.050
Isopropylbenzene	<0.0050	<0.0050	<0.0050	<0.0050	0.0050
4-Isopropyltoluene	<0.0050	<0.0050	<0.0050	<0.0050	0.0050
Methyl-tert-Butyl Ether (MTBE)	<0.0050	<0.0050	<0.0050	<0.0050	0.0050
Methylene Chloride	<0.050	<0.050	<0.050	<0.050	0.050
4-Methyl-2-pentanone (MIBK)	<0.050	<0.050	<0.050	<0.050	0.050
Naphthalene	<0.010	<0.010	<0.010	<0.010	0.010
n-Propylbenzene	<0.0050	<0.0050	<0.0050	<0.0050	0.0050

Viorel Vasile
Operations Manager



LABORATORY ANALYSIS RESULTS

Client: The Source Group, Inc. (SH)
Project No: 04-NDLA-007
Project Name: DFSP Norwalk Soil Remediation
Method: VOCs, OXY & TPHG by GC/MS EPA 5035

AA Project No: A5331581
Date Received: 12/09/15
Date Reported: 12/22/15
Units: mg/kg

Date Sampled:	12/08/15	12/08/15	12/08/15	12/08/15	
Date Prepared:	12/10/15	12/10/15	12/10/15	12/10/15	
Date Analyzed:	12/11/15	12/11/15	12/11/15	12/11/15	
AA ID No:	5L09029-21	5L09029-22	5L09029-23	5L09029-24	
Client ID No:	T01176	T01177	T01178	T01179	
Matrix:	Soil	Soil	Soil	Soil	
Dilution Factor:	1	1	1	1	MRL

8260B/5035 +OXY+TPHG (EPA 8260B/5035) (continued)

Styrene	<0.0050	<0.0050	<0.0050	<0.0050	0.0050
1,1,1,2-Tetrachloroethane	<0.0050	<0.0050	<0.0050	<0.0050	0.0050
1,1,2,2-Tetrachloroethane	<0.0050	<0.0050	<0.0050	<0.0050	0.0050
Tetrachloroethylene (PCE)	<0.0050	<0.0050	<0.0050	<0.0050	0.0050
Toluene	<0.0020	<0.0020	<0.0020	<0.0020	0.0020
1,2,4-Trichlorobenzene	<0.0050	<0.0050	<0.0050	<0.0050	0.0050
1,2,3-Trichlorobenzene	<0.0050	<0.0050	<0.0050	<0.0050	0.0050
1,1,2-Trichloroethane	<0.0050	<0.0050	<0.0050	<0.0050	0.0050
1,1,1-Trichloroethane	<0.0050	<0.0050	<0.0050	<0.0050	0.0050
Trichloroethylene (TCE)	<0.0050	<0.0050	<0.0050	<0.0050	0.0050
Trichlorofluoromethane (R11)	<0.0050	<0.0050	<0.0050	<0.0050	0.0050
1,2,3-Trichloropropane	<0.0050	<0.0050	<0.0050	<0.0050	0.0050
1,1,2-Trichloro-1,2,2-trifluoroethane (R113)	<0.0050	<0.0050	<0.0050	<0.0050	0.0050
1,3,5-Trimethylbenzene	<0.0050	<0.0050	<0.0050	<0.0050	0.0050
1,2,4-Trimethylbenzene	<0.0050	<0.0050	<0.0050	<0.0050	0.0050
Vinyl chloride	<0.0050	<0.0050	<0.0050	<0.0050	0.0050
o-Xylene	<0.0020	<0.0020	<0.0020	<0.0020	0.0020
m,p-Xylenes	<0.0020	<0.0020	<0.0020	<0.0020	0.0020

Surrogates

					%REC Limits
4-Bromofluorobenzene	115%	103%	124%	117%	70-140
Dibromofluoromethane	116%	114%	113%	115%	70-140
Toluene-d8	99%	89%	93%	103%	70-140

Viorel Vasile
Operations Manager



LABORATORY ANALYSIS RESULTS

Client: The Source Group, Inc. (SH)
Project No: 04-NDLA-007
Project Name: DFSP Norwalk Soil Remediation
Method: VOCs, OXY & TPHG by GC/MS EPA 5035

AA Project No: A5331581
Date Received: 12/09/15
Date Reported: 12/22/15
Units: mg/kg

Table with 5 columns: Date Sampled, Date Prepared, Date Analyzed, AA ID No, Client ID No, Matrix, Dilution Factor, and MRL. Rows include sample dates (12/08/15, 12/10/15, 12/11/15), IDs (5L09029-25 to 5L09029-28), client IDs (T01180 to T01183), matrix (Soil), and dilution factor (1).

8260B/5035 +OXY+TPHG (EPA 8260B/5035)

Table listing chemical compounds and their concentrations across four samples. Compounds include Acetone, tert-Amyl Methyl Ether (TAME), Benzene, Bromobenzene, Bromochloromethane, Bromodichloromethane, Bromoform, Bromomethane, 2-Butanone (MEK), tert-Butyl alcohol (TBA), sec-Butylbenzene, tert-Butylbenzene, n-Butylbenzene, Carbon Disulfide, Carbon Tetrachloride, Chlorobenzene, Chloroethane, Chloroform, Chloromethane, 2-Chlorotoluene, 4-Chlorotoluene, 1,2-Dibromo-3-chloropropane, Dibromochloromethane, 1,2-Dibromoethane (EDB), Dibromomethane, 1,4-Dichlorobenzene, and 1,3-Dichlorobenzene. Concentrations are mostly <0.050 or <0.0050, with MRL values ranging from 0.0050 to 0.050.

Viorel Vasile
Operations Manager



LABORATORY ANALYSIS RESULTS

Client: The Source Group, Inc. (SH)
Project No: 04-NDLA-007
Project Name: DFSP Norwalk Soil Remediation
Method: VOCs, OXY & TPHG by GC/MS EPA 5035

AA Project No: A5331581
Date Received: 12/09/15
Date Reported: 12/22/15
Units: mg/kg

Date Sampled:	12/08/15	12/08/15	12/08/15	12/08/15	
Date Prepared:	12/10/15	12/15/15	12/15/15	12/15/15	
Date Analyzed:	12/11/15	12/15/15	12/15/15	12/15/15	
AA ID No:	5L09029-25	5L09029-26	5L09029-27	5L09029-28	
Client ID No:	T01180	T01181	T01182	T01183	
Matrix:	Soil	Soil	Soil	Soil	
Dilution Factor:	1	1	1	1	MRL

8260B/5035 +OXY+TPHG (EPA 8260B/5035) (continued)

1,2-Dichlorobenzene	<0.0050	<0.0050	<0.0050	<0.0050	0.0050
Dichlorodifluoromethane (R12)	<0.0050	<0.0050	<0.0050	<0.0050	0.0050
1,1-Dichloroethane	<0.0050	<0.0050	<0.0050	<0.0050	0.0050
1,2-Dichloroethane (EDC)	<0.0050	<0.0050	<0.0050	<0.0050	0.0050
trans-1,2-Dichloroethylene	<0.0050	<0.0050	<0.0050	<0.0050	0.0050
cis-1,2-Dichloroethylene	<0.0050	<0.0050	<0.0050	<0.0050	0.0050
1,1-Dichloroethylene	<0.0050	<0.0050	<0.0050	<0.0050	0.0050
2,2-Dichloropropane	<0.0050	<0.0050	<0.0050	<0.0050	0.0050
1,3-Dichloropropane	<0.0050	<0.0050	<0.0050	<0.0050	0.0050
1,2-Dichloropropane	<0.0050	<0.0050	<0.0050	<0.0050	0.0050
trans-1,3-Dichloropropylene	<0.0050	<0.0050	<0.0050	<0.0050	0.0050
1,1-Dichloropropylene	<0.0050	<0.0050	<0.0050	<0.0050	0.0050
cis-1,3-Dichloropropylene	<0.0050	<0.0050	<0.0050	<0.0050	0.0050
Diisopropyl ether (DIPE)	<0.0050	<0.0050	<0.0050	<0.0050	0.0050
Ethylbenzene	<0.0020	<0.0020	<0.0020	<0.0020	0.0020
Ethyl-tert-Butyl Ether (ETBE)	<0.0050	<0.0050	<0.0050	<0.0050	0.0050
Gasoline Range Organics (GRO)	<0.50	13 [3]	3.3	7.3	0.50
Hexachlorobutadiene	<0.010	<0.010	<0.010	<0.010	0.010
2-Hexanone (MBK)	<0.050	<0.050	<0.050	<0.050	0.050
Isopropylbenzene	<0.0050	<0.0050	<0.0050	<0.0050	0.0050
4-Isopropyltoluene	<0.0050	<0.0050	<0.0050	<0.0050	0.0050
Methyl-tert-Butyl Ether (MTBE)	<0.0050	<0.0050	<0.0050	<0.0050	0.0050
Methylene Chloride	<0.050	<0.050	<0.050	<0.050	0.050
4-Methyl-2-pentanone (MIBK)	<0.050	<0.050	<0.050	<0.050	0.050
Naphthalene	<0.010	<0.010	<0.010	<0.010	0.010
n-Propylbenzene	<0.0050	<0.0050	<0.0050	<0.0050	0.0050

Viorel Vasile
Operations Manager

**LABORATORY ANALYSIS RESULTS**

Client: The Source Group, Inc. (SH)
Project No: 04-NDLA-007
Project Name: DFSP Norwalk Soil Remediation
Method: VOCs, OXY & TPHG by GC/MS EPA 5035

AA Project No: A5331581
Date Received: 12/09/15
Date Reported: 12/22/15
Units: mg/kg

Date Sampled:	12/08/15	12/08/15	12/08/15	12/08/15	
Date Prepared:	12/10/15	12/15/15	12/15/15	12/15/15	
Date Analyzed:	12/11/15	12/15/15	12/15/15	12/15/15	
AA ID No:	5L09029-25	5L09029-26	5L09029-27	5L09029-28	
Client ID No:	T01180	T01181	T01182	T01183	
Matrix:	Soil	Soil	Soil	Soil	
Dilution Factor:	1	1	1	1	MRL

8260B/5035 +OXY+TPHG (EPA 8260B/5035) (continued)

Styrene	<0.0050	<0.0050	<0.0050	<0.0050	0.0050
1,1,1,2-Tetrachloroethane	<0.0050	<0.0050	<0.0050	<0.0050	0.0050
1,1,2,2-Tetrachloroethane	<0.0050	<0.0050	<0.0050	<0.0050	0.0050
Tetrachloroethylene (PCE)	<0.0050	<0.0050	<0.0050	<0.0050	0.0050
Toluene	<0.0020	<0.0020	<0.0020	<0.0020	0.0020
1,2,4-Trichlorobenzene	<0.0050	<0.0050	<0.0050	<0.0050	0.0050
1,2,3-Trichlorobenzene	<0.0050	<0.0050	<0.0050	<0.0050	0.0050
1,1,2-Trichloroethane	<0.0050	<0.0050	<0.0050	<0.0050	0.0050
1,1,1-Trichloroethane	<0.0050	<0.0050	<0.0050	<0.0050	0.0050
Trichloroethylene (TCE)	<0.0050	<0.0050	<0.0050	<0.0050	0.0050
Trichlorofluoromethane (R11)	<0.0050	<0.0050	<0.0050	<0.0050	0.0050
1,2,3-Trichloropropane	<0.0050	<0.0050	<0.0050	<0.0050	0.0050
1,1,2-Trichloro-1,2,2-trifluoroethane (R113)	<0.0050	<0.0050	<0.0050	<0.0050	0.0050
1,3,5-Trimethylbenzene	<0.0050	<0.0050	<0.0050	0.0076	0.0050
1,2,4-Trimethylbenzene	<0.0050	<0.0050	<0.0050	0.0070	0.0050
Vinyl chloride	<0.0050	<0.0050	<0.0050	<0.0050	0.0050
o-Xylene	<0.0020	<0.0020	<0.0020	<0.0020	0.0020
m,p-Xylenes	<0.0020	<0.0020	<0.0020	<0.0020	0.0020

Surrogates

					%REC Limits
4-Bromofluorobenzene	116%	104%	118%	110%	70-140
Dibromofluoromethane	111%	106%	96%	97%	70-140
Toluene-d8	94%	115%	107%	118%	70-140

Viorel Vasile
Operations Manager



LABORATORY ANALYSIS RESULTS

Client: The Source Group, Inc. (SH)
Project No: 04-NDLA-007
Project Name: DFSP Norwalk Soil Remediation
Method: VOCs, OXY & TPHG by GC/MS EPA 5035

AA Project No: A5331581
Date Received: 12/09/15
Date Reported: 12/22/15
Units: mg/kg

Date Sampled:	12/08/15	12/08/15	12/08/15	12/08/15	
Date Prepared:	12/15/15	12/15/15	12/15/15	12/15/15	
Date Analyzed:	12/15/15	12/15/15	12/15/15	12/15/15	
AA ID No:	5L09029-29	5L09029-30	5L09029-31	5L09029-32	
Client ID No:	T01184	T01185	T01186	T01187	
Matrix:	Soil	Soil	Soil	Soil	
Dilution Factor:	1	1	1	1	MRL

8260B/5035 +OXY+TPHG (EPA 8260B/5035)

Acetone	<0.050	<0.050	<0.050	<0.050	0.050
tert-Amyl Methyl Ether (TAME)	<0.0050	<0.0050	<0.0050	<0.0050	0.0050
Benzene	<0.010	<0.010	<0.010	<0.010	0.010
Bromobenzene	<0.0050	<0.0050	<0.0050	<0.0050	0.0050
Bromochloromethane	<0.0050	<0.0050	<0.0050	<0.0050	0.0050
Bromodichloromethane	<0.0050	<0.0050	<0.0050	<0.0050	0.0050
Bromoform	<0.0050	<0.0050	<0.0050	<0.0050	0.0050
Bromomethane	<0.0050	<0.0050	<0.0050	<0.0050	0.0050
2-Butanone (MEK)	<0.050	<0.050	<0.050	<0.050	0.050
tert-Butyl alcohol (TBA)	<0.020	<0.020	<0.020	<0.020	0.020
sec-Butylbenzene	<0.0050	0.0088	<0.0050	<0.0050	0.0050
tert-Butylbenzene	<0.0050	<0.0050	<0.0050	<0.0050	0.0050
n-Butylbenzene	<0.0050	0.0068	<0.0050	<0.0050	0.0050
Carbon Disulfide	<0.0050	<0.0050	<0.0050	<0.0050	0.0050
Carbon Tetrachloride	<0.0050	<0.0050	<0.0050	<0.0050	0.0050
Chlorobenzene	<0.0050	<0.0050	<0.0050	<0.0050	0.0050
Chloroethane	<0.0050	<0.0050	<0.0050	<0.0050	0.0050
Chloroform	<0.0050	<0.0050	<0.0050	<0.0050	0.0050
Chloromethane	<0.0050	<0.0050	<0.0050	<0.0050	0.0050
2-Chlorotoluene	<0.0050	<0.0050	<0.0050	<0.0050	0.0050
4-Chlorotoluene	<0.0050	<0.0050	<0.0050	<0.0050	0.0050
1,2-Dibromo-3-chloropropane	<0.010	<0.010	<0.010	<0.010	0.010
Dibromochloromethane	<0.0050	<0.0050	<0.0050	<0.0050	0.0050
1,2-Dibromoethane (EDB)	<0.0050	<0.0050	<0.0050	<0.0050	0.0050
Dibromomethane	<0.0050	<0.0050	<0.0050	<0.0050	0.0050
1,4-Dichlorobenzene	<0.0050	<0.0050	<0.0050	<0.0050	0.0050
1,3-Dichlorobenzene	<0.0050	<0.0050	<0.0050	<0.0050	0.0050

Viorel Vasile
Operations Manager



LABORATORY ANALYSIS RESULTS

Client: The Source Group, Inc. (SH)
Project No: 04-NDLA-007
Project Name: DFSP Norwalk Soil Remediation
Method: VOCs, OXY & TPHG by GC/MS EPA 5035

AA Project No: A5331581
Date Received: 12/09/15
Date Reported: 12/22/15
Units: mg/kg

Date Sampled:	12/08/15	12/08/15	12/08/15	12/08/15	
Date Prepared:	12/15/15	12/15/15	12/15/15	12/15/15	
Date Analyzed:	12/15/15	12/15/15	12/15/15	12/15/15	
AA ID No:	5L09029-29	5L09029-30	5L09029-31	5L09029-32	
Client ID No:	T01184	T01185	T01186	T01187	
Matrix:	Soil	Soil	Soil	Soil	
Dilution Factor:	1	1	1	1	MRL

8260B/5035 +OXY+TPHG (EPA 8260B/5035) (continued)

1,2-Dichlorobenzene	<0.0050	<0.0050	<0.0050	<0.0050	0.0050
Dichlorodifluoromethane (R12)	<0.0050	<0.0050	<0.0050	<0.0050	0.0050
1,1-Dichloroethane	<0.0050	<0.0050	<0.0050	<0.0050	0.0050
1,2-Dichloroethane (EDC)	<0.0050	<0.0050	<0.0050	<0.0050	0.0050
trans-1,2-Dichloroethylene	<0.0050	<0.0050	<0.0050	<0.0050	0.0050
cis-1,2-Dichloroethylene	<0.0050	<0.0050	<0.0050	<0.0050	0.0050
1,1-Dichloroethylene	<0.0050	<0.0050	<0.0050	<0.0050	0.0050
2,2-Dichloropropane	<0.0050	<0.0050	<0.0050	<0.0050	0.0050
1,3-Dichloropropane	<0.0050	<0.0050	<0.0050	<0.0050	0.0050
1,2-Dichloropropane	<0.0050	<0.0050	<0.0050	<0.0050	0.0050
trans-1,3-Dichloropropylene	<0.0050	<0.0050	<0.0050	<0.0050	0.0050
1,1-Dichloropropylene	<0.0050	<0.0050	<0.0050	<0.0050	0.0050
cis-1,3-Dichloropropylene	<0.0050	<0.0050	<0.0050	<0.0050	0.0050
Diisopropyl ether (DIPE)	<0.0050	<0.0050	<0.0050	<0.0050	0.0050
Ethylbenzene	<0.0020	0.0023	<0.0020	<0.0020	0.0020
Ethyl-tert-Butyl Ether (ETBE)	<0.0050	<0.0050	<0.0050	<0.0050	0.0050
Gasoline Range Organics (GRO)	19 [3]	360	38 [3]	150	0.50
Hexachlorobutadiene	<0.010	<0.010	<0.010	<0.010	0.010
2-Hexanone (MBK)	<0.050	<0.050	<0.050	<0.050	0.050
Isopropylbenzene	<0.0050	<0.0050	<0.0050	<0.0050	0.0050
4-Isopropyltoluene	<0.0050	<0.0050	<0.0050	<0.0050	0.0050
Methyl-tert-Butyl Ether (MTBE)	<0.0050	<0.0050	<0.0050	<0.0050	0.0050
Methylene Chloride	<0.050	<0.050	<0.050	<0.050	0.050
4-Methyl-2-pentanone (MIBK)	<0.050	<0.050	<0.050	<0.050	0.050
Naphthalene	<0.010	<0.010	<0.010	<0.010	0.010
n-Propylbenzene	<0.0050	<0.0050	<0.0050	<0.0050	0.0050

Viorel Vasile
Operations Manager



LABORATORY ANALYSIS RESULTS

Client: The Source Group, Inc. (SH)
Project No: 04-NDLA-007
Project Name: DFSP Norwalk Soil Remediation
Method: VOCs, OXY & TPHG by GC/MS EPA 5035

AA Project No: A5331581
Date Received: 12/09/15
Date Reported: 12/22/15
Units: mg/kg

Date Sampled:	12/08/15	12/08/15	12/08/15	12/08/15	
Date Prepared:	12/15/15	12/15/15	12/15/15	12/15/15	
Date Analyzed:	12/15/15	12/15/15	12/15/15	12/15/15	
AA ID No:	5L09029-29	5L09029-30	5L09029-31	5L09029-32	
Client ID No:	T01184	T01185	T01186	T01187	
Matrix:	Soil	Soil	Soil	Soil	
Dilution Factor:	1	1	1	1	MRL

8260B/5035 +OXY+TPHG (EPA 8260B/5035) (continued)

Styrene	<0.0050	<0.0050	<0.0050	<0.0050	0.0050
1,1,1,2-Tetrachloroethane	<0.0050	<0.0050	<0.0050	<0.0050	0.0050
1,1,2,2-Tetrachloroethane	<0.0050	<0.0050	<0.0050	<0.0050	0.0050
Tetrachloroethylene (PCE)	<0.0050	<0.0050	<0.0050	<0.0050	0.0050
Toluene	0.0021	<0.0020	<0.0020	<0.0020	0.0020
1,2,4-Trichlorobenzene	<0.0050	<0.0050	<0.0050	<0.0050	0.0050
1,2,3-Trichlorobenzene	<0.0050	<0.0050	<0.0050	<0.0050	0.0050
1,1,2-Trichloroethane	<0.0050	<0.0050	<0.0050	<0.0050	0.0050
1,1,1-Trichloroethane	<0.0050	<0.0050	<0.0050	<0.0050	0.0050
Trichloroethylene (TCE)	<0.0050	<0.0050	<0.0050	<0.0050	0.0050
Trichlorofluoromethane (R11)	<0.0050	<0.0050	<0.0050	<0.0050	0.0050
1,2,3-Trichloropropane	<0.0050	<0.0050	<0.0050	<0.0050	0.0050
1,1,2-Trichloro-1,2,2-trifluoroethane (R113)	<0.0050	<0.0050	<0.0050	<0.0050	0.0050
1,3,5-Trimethylbenzene	<0.0050	0.019	<0.0050	<0.0050	0.0050
1,2,4-Trimethylbenzene	<0.0050	0.018	<0.0050	0.0070	0.0050
Vinyl chloride	<0.0050	<0.0050	<0.0050	<0.0050	0.0050
o-Xylene	<0.0020	<0.0020	<0.0020	<0.0020	0.0020
m,p-Xylenes	<0.0020	0.0047	<0.0020	<0.0020	0.0020

Surrogates

					%REC Limits
4-Bromofluorobenzene	112%	105%	85%	90%	70-140
Dibromofluoromethane	108%	95%	111%	106%	70-140
Toluene-d8	124%	126%	123%	134%	70-140

Viorel Vasile
Operations Manager



LABORATORY ANALYSIS RESULTS

Client: The Source Group, Inc. (SH)
Project No: 04-NDLA-007
Project Name: DFSP Norwalk Soil Remediation
Method: VOCs, OXY & TPHG by GC/MS EPA 5035

AA Project No: A5331581
Date Received: 12/09/15
Date Reported: 12/22/15
Units: mg/kg

Date Sampled:	12/08/15	12/08/15	12/08/15	12/08/15	
Date Prepared:	12/15/15	12/15/15	12/15/15	12/15/15	
Date Analyzed:	12/15/15	12/15/15	12/15/15	12/15/15	
AA ID No:	5L09029-33	5L09029-34	5L09029-35	5L09029-36	
Client ID No:	T01188	T01189	T01190	T01191	
Matrix:	Soil	Soil	Soil	Soil	
Dilution Factor:	1	100	1	1	MRL

8260B/5035 +OXY+TPHG (EPA 8260B/5035)

Acetone	<0.050	<5.0	<0.050	<0.050	0.050
tert-Amyl Methyl Ether (TAME)	<0.0050	<0.50	<0.0050	<0.0050	0.0050
Benzene	<0.010	<1.0	<0.010	<0.010	0.010
Bromobenzene	<0.0050	<0.50	<0.0050	<0.0050	0.0050
Bromochloromethane	<0.0050	<0.50	<0.0050	<0.0050	0.0050
Bromodichloromethane	<0.0050	<0.50	<0.0050	<0.0050	0.0050
Bromoform	<0.0050	<0.50	<0.0050	<0.0050	0.0050
Bromomethane	<0.0050	<0.50	<0.0050	<0.0050	0.0050
2-Butanone (MEK)	<0.050	<5.0	<0.050	<0.050	0.050
tert-Butyl alcohol (TBA)	<0.020	<2.0	<0.020	<0.020	0.020
sec-Butylbenzene	0.0064	1.7	<0.0050	<0.0050	0.0050
tert-Butylbenzene	<0.0050	<0.50	<0.0050	<0.0050	0.0050
n-Butylbenzene	<0.0050	1.6	<0.0050	<0.0050	0.0050
Carbon Disulfide	<0.0050	<0.50	<0.0050	<0.0050	0.0050
Carbon Tetrachloride	<0.0050	<0.50	<0.0050	<0.0050	0.0050
Chlorobenzene	<0.0050	<0.50	<0.0050	<0.0050	0.0050
Chloroethane	<0.0050	<0.50	<0.0050	<0.0050	0.0050
Chloroform	<0.0050	<0.50	<0.0050	<0.0050	0.0050
Chloromethane	<0.0050	<0.50	<0.0050	<0.0050	0.0050
2-Chlorotoluene	<0.0050	<0.50	<0.0050	<0.0050	0.0050
4-Chlorotoluene	<0.0050	<0.50	<0.0050	<0.0050	0.0050
1,2-Dibromo-3-chloropropane	<0.010	<1.0	<0.010	<0.010	0.010
Dibromochloromethane	<0.0050	<0.50	<0.0050	<0.0050	0.0050
1,2-Dibromoethane (EDB)	<0.0050	<0.50	<0.0050	<0.0050	0.0050
Dibromomethane	<0.0050	<0.50	<0.0050	<0.0050	0.0050
1,4-Dichlorobenzene	<0.0050	<0.50	<0.0050	<0.0050	0.0050
1,3-Dichlorobenzene	<0.0050	<0.50	<0.0050	<0.0050	0.0050

Viorel Vasile
Operations Manager



LABORATORY ANALYSIS RESULTS

Client: The Source Group, Inc. (SH)
Project No: 04-NDLA-007
Project Name: DFSP Norwalk Soil Remediation
Method: VOCs, OXY & TPHG by GC/MS EPA 5035

AA Project No: A5331581
Date Received: 12/09/15
Date Reported: 12/22/15
Units: mg/kg

Date Sampled:	12/08/15	12/08/15	12/08/15	12/08/15	
Date Prepared:	12/15/15	12/15/15	12/15/15	12/15/15	
Date Analyzed:	12/15/15	12/15/15	12/15/15	12/15/15	
AA ID No:	5L09029-33	5L09029-34	5L09029-35	5L09029-36	
Client ID No:	T01188	T01189	T01190	T01191	
Matrix:	Soil	Soil	Soil	Soil	
Dilution Factor:	1	100	1	1	MRL

8260B/5035 +OXY+TPHG (EPA 8260B/5035) (continued)

1,2-Dichlorobenzene	<0.0050	<0.50	<0.0050	<0.0050	0.0050
Dichlorodifluoromethane (R12)	<0.0050	<0.50	<0.0050	<0.0050	0.0050
1,1-Dichloroethane	<0.0050	<0.50	<0.0050	<0.0050	0.0050
1,2-Dichloroethane (EDC)	<0.0050	<0.50	<0.0050	<0.0050	0.0050
trans-1,2-Dichloroethylene	<0.0050	<0.50	<0.0050	<0.0050	0.0050
cis-1,2-Dichloroethylene	<0.0050	<0.50	<0.0050	<0.0050	0.0050
1,1-Dichloroethylene	<0.0050	<0.50	<0.0050	<0.0050	0.0050
2,2-Dichloropropane	<0.0050	<0.50	<0.0050	<0.0050	0.0050
1,3-Dichloropropane	<0.0050	<0.50	<0.0050	<0.0050	0.0050
1,2-Dichloropropane	<0.0050	<0.50	<0.0050	<0.0050	0.0050
trans-1,3-Dichloropropylene	<0.0050	<0.50	<0.0050	<0.0050	0.0050
1,1-Dichloropropylene	<0.0050	<0.50	<0.0050	<0.0050	0.0050
cis-1,3-Dichloropropylene	<0.0050	<0.50	<0.0050	<0.0050	0.0050
Diisopropyl ether (DIPE)	<0.0050	<0.50	<0.0050	<0.0050	0.0050
Ethylbenzene	0.0034	2.7	<0.0020	<0.0020	0.0020
Ethyl-tert-Butyl Ether (ETBE)	<0.0050	<0.50	<0.0050	<0.0050	0.0050
Gasoline Range Organics (GRO)	7.1	660	<0.50	2.0	0.50
Hexachlorobutadiene	<0.010	<1.0	<0.010	<0.010	0.010
2-Hexanone (MBK)	<0.050	<5.0	<0.050	<0.050	0.050
Isopropylbenzene	<0.0050	<0.50	<0.0050	<0.0050	0.0050
4-Isopropyltoluene	<0.0050	<0.50	<0.0050	<0.0050	0.0050
Methyl-tert-Butyl Ether (MTBE)	<0.0050	<0.50	<0.0050	<0.0050	0.0050
Methylene Chloride	<0.050	<5.0	<0.050	<0.050	0.050
4-Methyl-2-pentanone (MIBK)	<0.050	<5.0	<0.050	<0.050	0.050
Naphthalene	<0.010	1.6	<0.010	<0.010	0.010
n-Propylbenzene	<0.0050	2.7	<0.0050	<0.0050	0.0050

Viorel Vasile
 Operations Manager



LABORATORY ANALYSIS RESULTS

Client: The Source Group, Inc. (SH)
Project No: 04-NDLA-007
Project Name: DFSP Norwalk Soil Remediation
Method: VOCs, OXY & TPHG by GC/MS EPA 5035

AA Project No: A5331581
Date Received: 12/09/15
Date Reported: 12/22/15
Units: mg/kg

Date Sampled:	12/08/15	12/08/15	12/08/15	12/08/15	
Date Prepared:	12/15/15	12/15/15	12/15/15	12/15/15	
Date Analyzed:	12/15/15	12/15/15	12/15/15	12/15/15	
AA ID No:	5L09029-33	5L09029-34	5L09029-35	5L09029-36	
Client ID No:	T01188	T01189	T01190	T01191	
Matrix:	Soil	Soil	Soil	Soil	
Dilution Factor:	1	100	1	1	MRL

8260B/5035 +OXY+TPHG (EPA 8260B/5035) (continued)

Styrene	<0.0050	<0.50	<0.0050	<0.0050	0.0050
1,1,1,2-Tetrachloroethane	<0.0050	<0.50	<0.0050	<0.0050	0.0050
1,1,2,2-Tetrachloroethane	<0.0050	<0.50	<0.0050	<0.0050	0.0050
Tetrachloroethylene (PCE)	<0.0050	<0.50	<0.0050	<0.0050	0.0050
Toluene	<0.0020	<0.20	<0.0020	<0.0020	0.0020
1,2,4-Trichlorobenzene	<0.0050	<0.50	<0.0050	<0.0050	0.0050
1,2,3-Trichlorobenzene	<0.0050	<0.50	<0.0050	<0.0050	0.0050
1,1,2-Trichloroethane	<0.0050	<0.50	<0.0050	<0.0050	0.0050
1,1,1-Trichloroethane	<0.0050	<0.50	<0.0050	<0.0050	0.0050
Trichloroethylene (TCE)	<0.0050	<0.50	<0.0050	<0.0050	0.0050
Trichlorofluoromethane (R11)	<0.0050	<0.50	<0.0050	<0.0050	0.0050
1,2,3-Trichloropropane	<0.0050	<0.50	<0.0050	<0.0050	0.0050
1,1,2-Trichloro-1,2,2-trifluoroethane (R113)	<0.0050	<0.50	<0.0050	<0.0050	0.0050
1,3,5-Trimethylbenzene	0.019	9.9	<0.0050	<0.0050	0.0050
1,2,4-Trimethylbenzene	0.026	17	<0.0050	<0.0050	0.0050
Vinyl chloride	<0.0050	<0.50	<0.0050	<0.0050	0.0050
o-Xylene	<0.0020	6.7	<0.0020	0.0020	0.0020
m,p-Xylenes	0.0064	13	<0.0020	0.0053	0.0020

Surrogates

					%REC Limits
4-Bromofluorobenzene	106%	108%	139%	138%	70-140
Dibromofluoromethane	98%	102%	121%	102%	70-140
Toluene-d8	122%	119%	87%	120%	70-140

Viorel Vasile
Operations Manager



LABORATORY ANALYSIS RESULTS

Client: The Source Group, Inc. (SH)
Project No: 04-NDLA-007
Project Name: DFSP Norwalk Soil Remediation
Method: VOCs, OXY & TPHG by GC/MS EPA 5035

AA Project No: A5331581
Date Received: 12/09/15
Date Reported: 12/22/15
Units: mg/kg

Table with 5 columns: Date Sampled, Date Prepared, Date Analyzed, AA ID No, Client ID No, Matrix, Dilution Factor, and MRL. Rows include sample details for four different locations.

8260B/5035 +OXY+TPHG (EPA 8260B/5035)

Table listing various chemical compounds and their concentrations across four samples. Compounds include Acetone, Benzene, Chloroform, etc. Concentrations are mostly <0.050 mg/kg.

Viorel Vasile
Operations Manager



LABORATORY ANALYSIS RESULTS

Client: The Source Group, Inc. (SH)
Project No: 04-NDLA-007
Project Name: DFSP Norwalk Soil Remediation
Method: VOCs, OXY & TPHG by GC/MS EPA 5035

AA Project No: A5331581
Date Received: 12/09/15
Date Reported: 12/22/15
Units: mg/kg

Date Sampled:	12/08/15	12/08/15	12/08/15	12/08/15	
Date Prepared:	12/15/15	12/15/15	12/15/15	12/15/15	
Date Analyzed:	12/15/15	12/15/15	12/15/15	12/15/15	
AA ID No:	5L09029-37	5L09029-38	5L09029-39	5L09029-40	
Client ID No:	T01192	T01193	T01194	T01195	
Matrix:	Soil	Soil	Soil	Soil	
Dilution Factor:	1	1	1	1	MRL

8260B/5035 +OXY+TPHG (EPA 8260B/5035) (continued)

1,2-Dichlorobenzene	<0.0050	<0.0050	<0.0050	<0.0050	0.0050
Dichlorodifluoromethane (R12)	<0.0050	<0.0050	<0.0050	<0.0050	0.0050
1,1-Dichloroethane	<0.0050	<0.0050	<0.0050	<0.0050	0.0050
1,2-Dichloroethane (EDC)	<0.0050	<0.0050	<0.0050	<0.0050	0.0050
trans-1,2-Dichloroethylene	<0.0050	<0.0050	<0.0050	<0.0050	0.0050
cis-1,2-Dichloroethylene	<0.0050	<0.0050	<0.0050	<0.0050	0.0050
1,1-Dichloroethylene	<0.0050	<0.0050	<0.0050	<0.0050	0.0050
2,2-Dichloropropane	<0.0050	<0.0050	<0.0050	<0.0050	0.0050
1,3-Dichloropropane	<0.0050	<0.0050	<0.0050	<0.0050	0.0050
1,2-Dichloropropane	<0.0050	<0.0050	<0.0050	<0.0050	0.0050
trans-1,3-Dichloropropylene	<0.0050	<0.0050	<0.0050	<0.0050	0.0050
1,1-Dichloropropylene	<0.0050	<0.0050	<0.0050	<0.0050	0.0050
cis-1,3-Dichloropropylene	<0.0050	<0.0050	<0.0050	<0.0050	0.0050
Diisopropyl ether (DIPE)	<0.0050	<0.0050	<0.0050	<0.0050	0.0050
Ethylbenzene	<0.0020	<0.0020	<0.0020	<0.0020	0.0020
Ethyl-tert-Butyl Ether (ETBE)	<0.0050	<0.0050	<0.0050	<0.0050	0.0050
Gasoline Range Organics (GRO)	19	<0.50	110	4.5	0.50
Hexachlorobutadiene	<0.010	<0.010	<0.010	<0.010	0.010
2-Hexanone (MBK)	<0.050	<0.050	<0.050	<0.050	0.050
Isopropylbenzene	<0.0050	<0.0050	<0.0050	<0.0050	0.0050
4-Isopropyltoluene	<0.0050	<0.0050	<0.0050	<0.0050	0.0050
Methyl-tert-Butyl Ether (MTBE)	<0.0050	<0.0050	<0.0050	<0.0050	0.0050
Methylene Chloride	<0.050	<0.050	<0.050	<0.050	0.050
4-Methyl-2-pentanone (MIBK)	<0.050	<0.050	<0.050	<0.050	0.050
Naphthalene	<0.010	<0.010	<0.010	<0.010	0.010
n-Propylbenzene	<0.0050	<0.0050	<0.0050	<0.0050	0.0050

Viorel Vasile
Operations Manager



LABORATORY ANALYSIS RESULTS

Client: The Source Group, Inc. (SH)
Project No: 04-NDLA-007
Project Name: DFSP Norwalk Soil Remediation
Method: VOCs, OXY & TPHG by GC/MS EPA 5035

AA Project No: A5331581
Date Received: 12/09/15
Date Reported: 12/22/15
Units: mg/kg

Date Sampled:	12/08/15	12/08/15	12/08/15	12/08/15	
Date Prepared:	12/15/15	12/15/15	12/15/15	12/15/15	
Date Analyzed:	12/15/15	12/15/15	12/15/15	12/15/15	
AA ID No:	5L09029-37	5L09029-38	5L09029-39	5L09029-40	
Client ID No:	T01192	T01193	T01194	T01195	
Matrix:	Soil	Soil	Soil	Soil	
Dilution Factor:	1	1	1	1	MRL

8260B/5035 +OXY+TPHG (EPA 8260B/5035) (continued)

Styrene	<0.0050	<0.0050	<0.0050	<0.0050	0.0050
1,1,1,2-Tetrachloroethane	<0.0050	<0.0050	<0.0050	<0.0050	0.0050
1,1,2,2-Tetrachloroethane	<0.0050	<0.0050	<0.0050	<0.0050	0.0050
Tetrachloroethylene (PCE)	<0.0050	<0.0050	<0.0050	<0.0050	0.0050
Toluene	0.0023	<0.0020	<0.0020	<0.0020	0.0020
1,2,4-Trichlorobenzene	<0.0050	<0.0050	<0.0050	<0.0050	0.0050
1,2,3-Trichlorobenzene	<0.0050	<0.0050	<0.0050	<0.0050	0.0050
1,1,2-Trichloroethane	<0.0050	<0.0050	<0.0050	<0.0050	0.0050
1,1,1-Trichloroethane	<0.0050	<0.0050	<0.0050	<0.0050	0.0050
Trichloroethylene (TCE)	<0.0050	<0.0050	<0.0050	<0.0050	0.0050
Trichlorofluoromethane (R11)	<0.0050	<0.0050	<0.0050	<0.0050	0.0050
1,2,3-Trichloropropane	<0.0050	<0.0050	<0.0050	<0.0050	0.0050
1,1,2-Trichloro-1,2,2-trifluoroethane (R113)	<0.0050	<0.0050	<0.0050	<0.0050	0.0050
1,3,5-Trimethylbenzene	<0.0050	<0.0050	<0.0050	<0.0050	0.0050
1,2,4-Trimethylbenzene	<0.0050	<0.0050	0.0054	<0.0050	0.0050
Vinyl chloride	<0.0050	<0.0050	<0.0050	<0.0050	0.0050
o-Xylene	<0.0020	<0.0020	<0.0020	<0.0020	0.0020
m,p-Xylenes	0.0020	<0.0020	<0.0020	<0.0020	0.0020

Surrogates

					%REC Limits
4-Bromofluorobenzene	106%	145% [4]	95%	119%	70-140
Dibromofluoromethane	99%	106%	110%	105%	70-140
Toluene-d8	121%	128%	140%	122%	70-140

Viorel Vasile
 Operations Manager



LABORATORY ANALYSIS RESULTS

Client: The Source Group, Inc. (SH)
Project No: 04-NDLA-007
Project Name: DFSP Norwalk Soil Remediation
Method: VOCs, OXY & TPHG by GC/MS EPA 5035

AA Project No: A5331581
Date Received: 12/09/15
Date Reported: 12/22/15
Units: mg/kg

Date Sampled:	12/08/15	12/08/15	12/08/15	12/08/15	
Date Prepared:	12/15/15	12/15/15	12/15/15	12/15/15	
Date Analyzed:	12/15/15	12/15/15	12/15/15	12/15/15	
AA ID No:	5L09029-41	5L09029-42	5L09029-43	5L09029-44	
Client ID No:	T01196	T01197	T01198	T01199	
Matrix:	Soil	Soil	Soil	Soil	
Dilution Factor:	1	1	1	1	MRL

8260B/5035 +OXY+TPHG (EPA 8260B/5035)

Acetone	<0.050	<0.050	<0.050	<0.050	0.050
tert-Amyl Methyl Ether (TAME)	<0.0050	<0.0050	<0.0050	<0.0050	0.0050
Benzene	<0.010	<0.010	<0.010	<0.010	0.010
Bromobenzene	<0.0050	<0.0050	<0.0050	<0.0050	0.0050
Bromochloromethane	<0.0050	<0.0050	<0.0050	<0.0050	0.0050
Bromodichloromethane	<0.0050	<0.0050	<0.0050	<0.0050	0.0050
Bromoform	<0.0050	<0.0050	<0.0050	<0.0050	0.0050
Bromomethane	<0.0050	<0.0050	<0.0050	<0.0050	0.0050
2-Butanone (MEK)	<0.050	<0.050	<0.050	<0.050	0.050
tert-Butyl alcohol (TBA)	<0.020	<0.020	<0.020	<0.020	0.020
sec-Butylbenzene	<0.0050	<0.0050	<0.0050	<0.0050	0.0050
tert-Butylbenzene	<0.0050	<0.0050	<0.0050	<0.0050	0.0050
n-Butylbenzene	<0.0050	<0.0050	<0.0050	<0.0050	0.0050
Carbon Disulfide	<0.0050	<0.0050	<0.0050	<0.0050	0.0050
Carbon Tetrachloride	<0.0050	<0.0050	<0.0050	<0.0050	0.0050
Chlorobenzene	<0.0050	<0.0050	<0.0050	<0.0050	0.0050
Chloroethane	<0.0050	<0.0050	<0.0050	<0.0050	0.0050
Chloroform	<0.0050	<0.0050	<0.0050	<0.0050	0.0050
Chloromethane	<0.0050	<0.0050	<0.0050	<0.0050	0.0050
2-Chlorotoluene	<0.0050	<0.0050	<0.0050	<0.0050	0.0050
4-Chlorotoluene	<0.0050	<0.0050	<0.0050	<0.0050	0.0050
1,2-Dibromo-3-chloropropane	<0.010	<0.010	<0.010	<0.010	0.010
Dibromochloromethane	<0.0050	<0.0050	<0.0050	<0.0050	0.0050
1,2-Dibromoethane (EDB)	<0.0050	<0.0050	<0.0050	<0.0050	0.0050
Dibromomethane	<0.0050	<0.0050	<0.0050	<0.0050	0.0050
1,4-Dichlorobenzene	<0.0050	<0.0050	<0.0050	<0.0050	0.0050
1,3-Dichlorobenzene	<0.0050	<0.0050	<0.0050	<0.0050	0.0050

Viorel Vasile
Operations Manager



LABORATORY ANALYSIS RESULTS

Client: The Source Group, Inc. (SH)
Project No: 04-NDLA-007
Project Name: DFSP Norwalk Soil Remediation
Method: VOCs, OXY & TPHG by GC/MS EPA 5035

AA Project No: A5331581
Date Received: 12/09/15
Date Reported: 12/22/15
Units: mg/kg

Date Sampled:	12/08/15	12/08/15	12/08/15	12/08/15	
Date Prepared:	12/15/15	12/15/15	12/15/15	12/15/15	
Date Analyzed:	12/15/15	12/15/15	12/15/15	12/15/15	
AA ID No:	5L09029-41	5L09029-42	5L09029-43	5L09029-44	
Client ID No:	T01196	T01197	T01198	T01199	
Matrix:	Soil	Soil	Soil	Soil	
Dilution Factor:	1	1	1	1	MRL

8260B/5035 +OXY+TPHG (EPA 8260B/5035) (continued)

1,2-Dichlorobenzene	<0.0050	<0.0050	<0.0050	<0.0050	0.0050
Dichlorodifluoromethane (R12)	<0.0050	<0.0050	<0.0050	<0.0050	0.0050
1,1-Dichloroethane	<0.0050	<0.0050	<0.0050	<0.0050	0.0050
1,2-Dichloroethane (EDC)	<0.0050	<0.0050	<0.0050	<0.0050	0.0050
trans-1,2-Dichloroethylene	<0.0050	<0.0050	<0.0050	<0.0050	0.0050
cis-1,2-Dichloroethylene	<0.0050	<0.0050	<0.0050	<0.0050	0.0050
1,1-Dichloroethylene	<0.0050	<0.0050	<0.0050	<0.0050	0.0050
2,2-Dichloropropane	<0.0050	<0.0050	<0.0050	<0.0050	0.0050
1,3-Dichloropropane	<0.0050	<0.0050	<0.0050	<0.0050	0.0050
1,2-Dichloropropane	<0.0050	<0.0050	<0.0050	<0.0050	0.0050
trans-1,3-Dichloropropylene	<0.0050	<0.0050	<0.0050	<0.0050	0.0050
1,1-Dichloropropylene	<0.0050	<0.0050	<0.0050	<0.0050	0.0050
cis-1,3-Dichloropropylene	<0.0050	<0.0050	<0.0050	<0.0050	0.0050
Diisopropyl ether (DIPE)	<0.0050	<0.0050	<0.0050	<0.0050	0.0050
Ethylbenzene	<0.0020	<0.0020	<0.0020	<0.0020	0.0020
Ethyl-tert-Butyl Ether (ETBE)	<0.0050	<0.0050	<0.0050	<0.0050	0.0050
Gasoline Range Organics (GRO)	8.0	200	6.8	1.3	0.50
Hexachlorobutadiene	<0.010	<0.010	<0.010	<0.010	0.010
2-Hexanone (MBK)	<0.050	<0.050	<0.050	<0.050	0.050
Isopropylbenzene	<0.0050	<0.0050	<0.0050	<0.0050	0.0050
4-Isopropyltoluene	<0.0050	<0.0050	<0.0050	<0.0050	0.0050
Methyl-tert-Butyl Ether (MTBE)	<0.0050	<0.0050	<0.0050	<0.0050	0.0050
Methylene Chloride	<0.050	<0.050	<0.050	<0.050	0.050
4-Methyl-2-pentanone (MIBK)	<0.050	<0.050	<0.050	<0.050	0.050
Naphthalene	<0.010	<0.010	<0.010	<0.010	0.010
n-Propylbenzene	<0.0050	<0.0050	<0.0050	<0.0050	0.0050

Viorel Vasile
Operations Manager



LABORATORY ANALYSIS RESULTS

Client: The Source Group, Inc. (SH)
Project No: 04-NDLA-007
Project Name: DFSP Norwalk Soil Remediation
Method: VOCs, OXY & TPHG by GC/MS EPA 5035

AA Project No: A5331581
Date Received: 12/09/15
Date Reported: 12/22/15
Units: mg/kg

Date Sampled:	12/08/15	12/08/15	12/08/15	12/08/15	
Date Prepared:	12/15/15	12/15/15	12/15/15	12/15/15	
Date Analyzed:	12/15/15	12/15/15	12/15/15	12/15/15	
AA ID No:	5L09029-41	5L09029-42	5L09029-43	5L09029-44	
Client ID No:	T01196	T01197	T01198	T01199	
Matrix:	Soil	Soil	Soil	Soil	
Dilution Factor:	1	1	1	1	MRL

8260B/5035 +OXY+TPHG (EPA 8260B/5035) (continued)

Styrene	<0.0050	<0.0050	<0.0050	<0.0050	0.0050
1,1,1,2-Tetrachloroethane	<0.0050	<0.0050	<0.0050	<0.0050	0.0050
1,1,2,2-Tetrachloroethane	<0.0050	<0.0050	<0.0050	<0.0050	0.0050
Tetrachloroethylene (PCE)	<0.0050	<0.0050	<0.0050	<0.0050	0.0050
Toluene	<0.0020	0.0020	<0.0020	<0.0020	0.0020
1,2,4-Trichlorobenzene	<0.0050	<0.0050	<0.0050	<0.0050	0.0050
1,2,3-Trichlorobenzene	<0.0050	<0.0050	<0.0050	<0.0050	0.0050
1,1,2-Trichloroethane	<0.0050	<0.0050	<0.0050	<0.0050	0.0050
1,1,1-Trichloroethane	<0.0050	<0.0050	<0.0050	<0.0050	0.0050
Trichloroethylene (TCE)	<0.0050	<0.0050	<0.0050	<0.0050	0.0050
Trichlorofluoromethane (R11)	<0.0050	<0.0050	<0.0050	<0.0050	0.0050
1,2,3-Trichloropropane	<0.0050	<0.0050	<0.0050	<0.0050	0.0050
1,1,2-Trichloro-1,2,2-trifluoroethane (R113)	<0.0050	<0.0050	<0.0050	<0.0050	0.0050
1,3,5-Trimethylbenzene	<0.0050	<0.0050	<0.0050	<0.0050	0.0050
1,2,4-Trimethylbenzene	<0.0050	<0.0050	<0.0050	<0.0050	0.0050
Vinyl chloride	<0.0050	<0.0050	<0.0050	<0.0050	0.0050
o-Xylene	<0.0020	<0.0020	<0.0020	<0.0020	0.0020
m,p-Xylenes	<0.0020	<0.0020	<0.0020	<0.0020	0.0020

Surrogates

					<u>%REC Limits</u>
4-Bromofluorobenzene	119%	106%	118%	148% [4]	70-140
Dibromofluoromethane	105%	117%	114%	109%	70-140
Toluene-d8	118%	132%	128%	134%	70-140

Viorel Vasile
Operations Manager



LABORATORY ANALYSIS RESULTS

Client: The Source Group, Inc. (SH)
Project No: 04-NDLA-007
Project Name: DFSP Norwalk Soil Remediation
Method: VOCs, OXY & TPHG by GC/MS EPA 5035

AA Project No: A5331581
Date Received: 12/09/15
Date Reported: 12/22/15
Units: mg/kg

Table with 5 columns: Date Sampled, Date Prepared, Date Analyzed, AA ID No, Client ID No, Matrix, Dilution Factor, and MRL. Rows include sample dates (12/08/15, 12/11/15, 12/12/15), IDs (5L09029-45 to 48), client IDs (T01200 to T01203), matrix (Soil), and dilution factors (1, 100).

8260B/5035 +OXY+TPHG (EPA 8260B/5035)

Table listing various chemical compounds and their concentrations across four samples. Compounds include Acetone, Benzene, Chloroform, etc. Concentrations are mostly <0.050 or <5.0, with MRL values ranging from 0.0050 to 0.050.

Viorel Vasile
Operations Manager



LABORATORY ANALYSIS RESULTS

Client: The Source Group, Inc. (SH)
Project No: 04-NDLA-007
Project Name: DFSP Norwalk Soil Remediation
Method: VOCs, OXY & TPHG by GC/MS EPA 5035

AA Project No: A5331581
Date Received: 12/09/15
Date Reported: 12/22/15
Units: mg/kg

Date Sampled:	12/08/15	12/08/15	12/08/15	12/08/15	
Date Prepared:	12/15/15	12/11/15	12/11/15	12/11/15	
Date Analyzed:	12/15/15	12/12/15	12/12/15	12/11/15	
AA ID No:	5L09029-45	5L09029-46	5L09029-47	5L09029-48	
Client ID No:	T01200	T01201	T01202	T01203	
Matrix:	Soil	Soil	Soil	Soil	
Dilution Factor:	1	100	1	1	MRL

8260B/5035 +OXY+TPHG (EPA 8260B/5035) (continued)

1,2-Dichlorobenzene	<0.0050	<0.50	<0.0050	<0.0050	0.0050
Dichlorodifluoromethane (R12)	<0.0050	<0.50	<0.0050	<0.0050	0.0050
1,1-Dichloroethane	<0.0050	<0.50	<0.0050	<0.0050	0.0050
1,2-Dichloroethane (EDC)	<0.0050	<0.50	<0.0050	<0.0050	0.0050
trans-1,2-Dichloroethylene	<0.0050	<0.50	<0.0050	<0.0050	0.0050
cis-1,2-Dichloroethylene	<0.0050	<0.50	<0.0050	<0.0050	0.0050
1,1-Dichloroethylene	<0.0050	<0.50	<0.0050	<0.0050	0.0050
2,2-Dichloropropane	<0.0050	<0.50	<0.0050	<0.0050	0.0050
1,3-Dichloropropane	<0.0050	<0.50	<0.0050	<0.0050	0.0050
1,2-Dichloropropane	<0.0050	<0.50	<0.0050	<0.0050	0.0050
trans-1,3-Dichloropropylene	<0.0050	<0.50	<0.0050	<0.0050	0.0050
1,1-Dichloropropylene	<0.0050	<0.50	<0.0050	<0.0050	0.0050
cis-1,3-Dichloropropylene	<0.0050	<0.50	<0.0050	<0.0050	0.0050
Diisopropyl ether (DIPE)	<0.0050	<0.50	<0.0050	<0.0050	0.0050
Ethylbenzene	<0.0020	<0.20	<0.0020	<0.0020	0.0020
Ethyl-tert-Butyl Ether (ETBE)	<0.0050	<0.50	<0.0050	<0.0050	0.0050
Gasoline Range Organics (GRO)	12 [3]	84	9.0	2.2	0.50
Hexachlorobutadiene	<0.010	<1.0	<0.010	<0.010	0.010
2-Hexanone (MBK)	<0.050	<5.0	<0.050	<0.050	0.050
Isopropylbenzene	<0.0050	<0.50	<0.0050	<0.0050	0.0050
4-Isopropyltoluene	<0.0050	<0.50	<0.0050	<0.0050	0.0050
Methyl-tert-Butyl Ether (MTBE)	<0.0050	<0.50	<0.0050	<0.0050	0.0050
Methylene Chloride	<0.050	<5.0	<0.050	<0.050	0.050
4-Methyl-2-pentanone (MIBK)	<0.050	<5.0	<0.050	<0.050	0.050
Naphthalene	<0.010	<1.0	<0.010	<0.010	0.010
n-Propylbenzene	<0.0050	<0.50	<0.0050	<0.0050	0.0050

Viorel Vasile
Operations Manager



LABORATORY ANALYSIS RESULTS

Client: The Source Group, Inc. (SH)
Project No: 04-NDLA-007
Project Name: DFSP Norwalk Soil Remediation
Method: VOCs, OXY & TPHG by GC/MS EPA 5035

AA Project No: A5331581
Date Received: 12/09/15
Date Reported: 12/22/15
Units: mg/kg

Table with 5 columns: Date Sampled, Date Prepared, Date Analyzed, AA ID No, Client ID No, Matrix, Dilution Factor, and MRL. Rows include sample dates (12/08/15, 12/11/15, 12/12/15), IDs (5L09029-45 to 48), client IDs (T01200 to T01203), matrix (Soil), and dilution factors (1, 100).

8260B/5035 +OXY+TPHG (EPA 8260B/5035) (continued)

Table listing chemical compounds and their concentrations across four samples. Compounds include Styrene, Tetrachloroethane, Toluene, Trichlorobenzene, Trichloroethylene (TCE), Trichlorofluoromethane (R11), Trichloropropane, Trifluoroethane (R113), Trimethylbenzene, Vinyl chloride, and Xylenes. Concentrations are shown as values or percentages relative to MRL.

Surrogates

Table showing surrogate recovery percentages for 4-Bromofluorobenzene, Dibromofluoromethane, and Toluene-d8. Includes a column for %REC Limits (70-140).

Viorel Vasile
Operations Manager



LABORATORY ANALYSIS RESULTS

Client: The Source Group, Inc. (SH)
Project No: 04-NDLA-007
Project Name: DFSP Norwalk Soil Remediation
Method: VOCs, OXY & TPHG by GC/MS EPA 5035

AA Project No: A5331581
Date Received: 12/09/15
Date Reported: 12/22/15
Units: mg/kg

Date Sampled:	12/08/15	12/08/15	12/08/15	12/08/15	
Date Prepared:	12/11/15	12/11/15	12/15/15	12/11/15	
Date Analyzed:	12/11/15	12/12/15	12/15/15	12/11/15	
AA ID No:	5L09029-49	5L09029-50	5L09029-51	5L09029-52	
Client ID No:	T01204	T01205	T01206	T01207	
Matrix:	Soil	Soil	Soil	Soil	
Dilution Factor:	1	100	1	1	MRL

8260B/5035 +OXY+TPHG (EPA 8260B/5035)

Acetone	<0.050	<5.0	<0.050	<0.050	0.050
tert-Amyl Methyl Ether (TAME)	<0.0050	<0.50	<0.0050	<0.0050	0.0050
Benzene	<0.010	<1.0	<0.010	<0.010	0.010
Bromobenzene	<0.0050	<0.50	<0.0050	<0.0050	0.0050
Bromochloromethane	<0.0050	<0.50	<0.0050	<0.0050	0.0050
Bromodichloromethane	<0.0050	<0.50	<0.0050	<0.0050	0.0050
Bromoform	<0.0050	<0.50	<0.0050	<0.0050	0.0050
Bromomethane	<0.0050	<0.50	<0.0050	<0.0050	0.0050
2-Butanone (MEK)	<0.050	<5.0	<0.050	<0.050	0.050
tert-Butyl alcohol (TBA)	<0.020	<2.0	<0.020	<0.020	0.020
sec-Butylbenzene	<0.0050	<0.50	<0.0050	<0.0050	0.0050
tert-Butylbenzene	<0.0050	<0.50	<0.0050	<0.0050	0.0050
n-Butylbenzene	<0.0050	<0.50	<0.0050	<0.0050	0.0050
Carbon Disulfide	<0.0050	<0.50	<0.0050	<0.0050	0.0050
Carbon Tetrachloride	<0.0050	<0.50	<0.0050	<0.0050	0.0050
Chlorobenzene	<0.0050	<0.50	<0.0050	<0.0050	0.0050
Chloroethane	<0.0050	<0.50	<0.0050	<0.0050	0.0050
Chloroform	<0.0050	<0.50	<0.0050	<0.0050	0.0050
Chloromethane	<0.0050	<0.50	<0.0050	<0.0050	0.0050
2-Chlorotoluene	<0.0050	<0.50	<0.0050	<0.0050	0.0050
4-Chlorotoluene	<0.0050	<0.50	<0.0050	<0.0050	0.0050
1,2-Dibromo-3-chloropropane	<0.010	<1.0	<0.010	<0.010	0.010
Dibromochloromethane	<0.0050	<0.50	<0.0050	<0.0050	0.0050
1,2-Dibromoethane (EDB)	<0.0050	<0.50	<0.0050	<0.0050	0.0050
Dibromomethane	<0.0050	<0.50	<0.0050	<0.0050	0.0050
1,4-Dichlorobenzene	<0.0050	<0.50	<0.0050	<0.0050	0.0050
1,3-Dichlorobenzene	<0.0050	<0.50	<0.0050	<0.0050	0.0050

Viorel Vasile
Operations Manager



LABORATORY ANALYSIS RESULTS

Client: The Source Group, Inc. (SH)
Project No: 04-NDLA-007
Project Name: DFSP Norwalk Soil Remediation
Method: VOCs, OXY & TPHG by GC/MS EPA 5035

AA Project No: A5331581
Date Received: 12/09/15
Date Reported: 12/22/15
Units: mg/kg

Table with 5 columns: Date Sampled, Date Prepared, Date Analyzed, AA ID No, Client ID No, Matrix, Dilution Factor, and MRL. Rows include dates (12/08/15, 12/11/15, 12/12/15, 12/15/15) and IDs (5L09029-49, 5L09029-50, 5L09029-51, 5L09029-52).

8260B/5035 +OXY+TPHG (EPA 8260B/5035) (continued)

Table listing chemical compounds and their concentrations across four samples. Compounds include 1,2-Dichlorobenzene, Dichlorodifluoromethane (R12), 1,1-Dichloroethane, 1,2-Dichloroethane (EDC), trans-1,2-Dichloroethylene, cis-1,2-Dichloroethylene, 1,1-Dichloroethylene, 2,2-Dichloropropane, 1,3-Dichloropropane, 1,2-Dichloropropane, trans-1,3-Dichloropropylene, 1,1-Dichloropropylene, cis-1,3-Dichloropropylene, Diisopropyl ether (DIPE), Ethylbenzene, Ethyl-tert-Butyl Ether (ETBE), Gasoline Range Organics (GRO), Hexachlorobutadiene, 2-Hexanone (MBK), Isopropylbenzene, 4-Isopropyltoluene, Methyl-tert-Butyl Ether (MTBE), Methylene Chloride, 4-Methyl-2-pentanone (MIBK), Naphthalene, and n-Propylbenzene.

Viorel Vasile
Operations Manager



LABORATORY ANALYSIS RESULTS

Client: The Source Group, Inc. (SH)
Project No: 04-NDLA-007
Project Name: DFSP Norwalk Soil Remediation
Method: VOCs, OXY & TPHG by GC/MS EPA 5035

AA Project No: A5331581
Date Received: 12/09/15
Date Reported: 12/22/15
Units: mg/kg

Table with 5 columns: Date Sampled, Date Prepared, Date Analyzed, AA ID No, Client ID No, Matrix, Dilution Factor, and MRL. Rows include sample dates (12/08/15, 12/11/15, 12/12/15, 12/15/15) and IDs (5L09029-49 to 52).

8260B/5035 +OXY+TPHG (EPA 8260B/5035) (continued)

Table listing chemical compounds and their concentrations across four samples. Compounds include Styrene, Tetrachloroethane, Toluene, Trichlorobenzene, Trichloroethylene (TCE), and Xylenes.

Surrogates

Table showing surrogate recovery percentages for 4-Bromofluorobenzene, Dibromofluoromethane, and Toluene-d8, with corresponding %REC Limits (70-140).

Handwritten signature

Viorel Vasile
Operations Manager



LABORATORY ANALYSIS RESULTS

Client: The Source Group, Inc. (SH)
 Project No: 04-NDLA-007
 Project Name: DFSP Norwalk Soil Remediation
 Method: VOCs, OXY & TPHG by GC/MS EPA 5035

AA Project No: A5331581
 Date Received: 12/09/15
 Date Reported: 12/22/15
 Units: mg/kg

Date Sampled:	12/08/15	12/08/15	12/08/15	12/08/15	
Date Prepared:	12/11/15	12/14/15	12/11/15	12/11/15	
Date Analyzed:	12/12/15	12/15/15	12/11/15	12/12/15	
AA ID No:	5L09029-53	5L09029-54	5L09029-55	5L09029-56	
Client ID No:	T01208	T01209	T01210	T01211	
Matrix:	Soil	Soil	Soil	Soil	
Dilution Factor:	1	1	1	1	MRL

8260B/5035 +OXY+TPHG (EPA 8260B/5035)

Acetone	<0.050	<0.050	<0.050	<0.050	0.050
tert-Amyl Methyl Ether (TAME)	<0.0050	<0.0050	<0.0050	<0.0050	0.0050
Benzene	<0.010	<0.010	<0.010	<0.010	0.010
Bromobenzene	<0.0050	<0.0050	<0.0050	<0.0050	0.0050
Bromochloromethane	<0.0050	<0.0050	<0.0050	<0.0050	0.0050
Bromodichloromethane	<0.0050	<0.0050	<0.0050	<0.0050	0.0050
Bromoform	<0.0050	<0.0050	<0.0050	<0.0050	0.0050
Bromomethane	<0.0050	<0.0050	<0.0050	<0.0050	0.0050
2-Butanone (MEK)	<0.050	<0.050	<0.050	<0.050	0.050
tert-Butyl alcohol (TBA)	<0.020	<0.020	<0.020	<0.020	0.020
sec-Butylbenzene	<0.0050	<0.0050	<0.0050	0.015	0.0050
tert-Butylbenzene	<0.0050	<0.0050	<0.0050	<0.0050	0.0050
n-Butylbenzene	<0.0050	<0.0050	<0.0050	<0.0050	0.0050
Carbon Disulfide	<0.0050	<0.0050	<0.0050	<0.0050	0.0050
Carbon Tetrachloride	<0.0050	<0.0050	<0.0050	<0.0050	0.0050
Chlorobenzene	<0.0050	<0.0050	<0.0050	<0.0050	0.0050
Chloroethane	<0.0050	<0.0050	<0.0050	<0.0050	0.0050
Chloroform	<0.0050	<0.0050	<0.0050	<0.0050	0.0050
Chloromethane	<0.0050	<0.0050	<0.0050	<0.0050	0.0050
2-Chlorotoluene	<0.0050	<0.0050	<0.0050	<0.0050	0.0050
4-Chlorotoluene	<0.0050	<0.0050	<0.0050	<0.0050	0.0050
1,2-Dibromo-3-chloropropane	<0.010	<0.010	<0.010	<0.010	0.010
Dibromochloromethane	<0.0050	<0.0050	<0.0050	<0.0050	0.0050
1,2-Dibromoethane (EDB)	<0.0050	<0.0050	<0.0050	<0.0050	0.0050
Dibromomethane	<0.0050	<0.0050	<0.0050	<0.0050	0.0050
1,4-Dichlorobenzene	<0.0050	<0.0050	<0.0050	<0.0050	0.0050
1,3-Dichlorobenzene	<0.0050	<0.0050	<0.0050	<0.0050	0.0050

Viorel Vasile
 Operations Manager



LABORATORY ANALYSIS RESULTS

Client: The Source Group, Inc. (SH)
Project No: 04-NDLA-007
Project Name: DFSP Norwalk Soil Remediation
Method: VOCs, OXY & TPHG by GC/MS EPA 5035

AA Project No: A5331581
Date Received: 12/09/15
Date Reported: 12/22/15
Units: mg/kg

Date Sampled:	12/08/15	12/08/15	12/08/15	12/08/15	
Date Prepared:	12/11/15	12/14/15	12/11/15	12/11/15	
Date Analyzed:	12/12/15	12/15/15	12/11/15	12/12/15	
AA ID No:	5L09029-53	5L09029-54	5L09029-55	5L09029-56	
Client ID No:	T01208	T01209	T01210	T01211	
Matrix:	Soil	Soil	Soil	Soil	
Dilution Factor:	1	1	1	1	MRL

8260B/5035 +OXY+TPHG (EPA 8260B/5035) (continued)

1,2-Dichlorobenzene	<0.0050	<0.0050	<0.0050	<0.0050	0.0050
Dichlorodifluoromethane (R12)	<0.0050	<0.0050	<0.0050	<0.0050	0.0050
1,1-Dichloroethane	<0.0050	<0.0050	<0.0050	<0.0050	0.0050
1,2-Dichloroethane (EDC)	<0.0050	<0.0050	<0.0050	<0.0050	0.0050
trans-1,2-Dichloroethylene	<0.0050	<0.0050	<0.0050	<0.0050	0.0050
cis-1,2-Dichloroethylene	<0.0050	<0.0050	<0.0050	<0.0050	0.0050
1,1-Dichloroethylene	<0.0050	<0.0050	<0.0050	<0.0050	0.0050
2,2-Dichloropropane	<0.0050	<0.0050	<0.0050	<0.0050	0.0050
1,3-Dichloropropane	<0.0050	<0.0050	<0.0050	<0.0050	0.0050
1,2-Dichloropropane	<0.0050	<0.0050	<0.0050	<0.0050	0.0050
trans-1,3-Dichloropropylene	<0.0050	<0.0050	<0.0050	<0.0050	0.0050
1,1-Dichloropropylene	<0.0050	<0.0050	<0.0050	<0.0050	0.0050
cis-1,3-Dichloropropylene	<0.0050	<0.0050	<0.0050	<0.0050	0.0050
Diisopropyl ether (DIPE)	<0.0050	<0.0050	<0.0050	<0.0050	0.0050
Ethylbenzene	<0.0020	<0.0020	<0.0020	<0.0020	0.0020
Ethyl-tert-Butyl Ether (ETBE)	<0.0050	<0.0050	<0.0050	<0.0050	0.0050
Gasoline Range Organics (GRO)	1.6	2.1	0.56	26 [3]	0.50
Hexachlorobutadiene	<0.010	<0.010	<0.010	<0.010	0.010
2-Hexanone (MBK)	<0.050	<0.050	<0.050	<0.050	0.050
Isopropylbenzene	<0.0050	<0.0050	<0.0050	0.0062	0.0050
4-Isopropyltoluene	<0.0050	<0.0050	<0.0050	0.023	0.0050
Methyl-tert-Butyl Ether (MTBE)	<0.0050	<0.0050	<0.0050	<0.0050	0.0050
Methylene Chloride	<0.050	<0.050	<0.050	<0.050	0.050
4-Methyl-2-pentanone (MIBK)	<0.050	<0.050	<0.050	<0.050	0.050
Naphthalene	<0.010	<0.010	<0.010	<0.010	0.010
n-Propylbenzene	<0.0050	<0.0050	<0.0050	0.011	0.0050

Viorel Vasile
Operations Manager



LABORATORY ANALYSIS RESULTS

Client: The Source Group, Inc. (SH)
Project No: 04-NDLA-007
Project Name: DFSP Norwalk Soil Remediation
Method: VOCs, OXY & TPHG by GC/MS EPA 5035

AA Project No: A5331581
Date Received: 12/09/15
Date Reported: 12/22/15
Units: mg/kg

Date Sampled:	12/08/15	12/08/15	12/08/15	12/08/15	
Date Prepared:	12/11/15	12/14/15	12/11/15	12/11/15	
Date Analyzed:	12/12/15	12/15/15	12/11/15	12/12/15	
AA ID No:	5L09029-53	5L09029-54	5L09029-55	5L09029-56	
Client ID No:	T01208	T01209	T01210	T01211	
Matrix:	Soil	Soil	Soil	Soil	
Dilution Factor:	1	1	1	1	MRL

8260B/5035 +OXY+TPHG (EPA 8260B/5035) (continued)

Styrene	<0.0050	<0.0050	<0.0050	<0.0050	0.0050
1,1,1,2-Tetrachloroethane	<0.0050	<0.0050	<0.0050	<0.0050	0.0050
1,1,2,2-Tetrachloroethane	<0.0050	<0.0050	<0.0050	<0.0050	0.0050
Tetrachloroethylene (PCE)	<0.0050	<0.0050	<0.0050	<0.0050	0.0050
Toluene	<0.0020	<0.0020	<0.0020	<0.0020	0.0020
1,2,4-Trichlorobenzene	<0.0050	<0.0050	<0.0050	<0.0050	0.0050
1,2,3-Trichlorobenzene	<0.0050	<0.0050	<0.0050	<0.0050	0.0050
1,1,2-Trichloroethane	<0.0050	<0.0050	<0.0050	<0.0050	0.0050
1,1,1-Trichloroethane	<0.0050	<0.0050	<0.0050	<0.0050	0.0050
Trichloroethylene (TCE)	<0.0050	<0.0050	<0.0050	<0.0050	0.0050
Trichlorofluoromethane (R11)	<0.0050	<0.0050	<0.0050	<0.0050	0.0050
1,2,3-Trichloropropane	<0.0050	<0.0050	<0.0050	<0.0050	0.0050
1,1,2-Trichloro-1,2,2-trifluoroethane (R113)	<0.0050	<0.0050	<0.0050	<0.0050	0.0050
1,3,5-Trimethylbenzene	<0.0050	<0.0050	<0.0050	0.052	0.0050
1,2,4-Trimethylbenzene	<0.0050	<0.0050	<0.0050	0.067	0.0050
Vinyl chloride	<0.0050	<0.0050	<0.0050	<0.0050	0.0050
o-Xylene	<0.0020	<0.0020	<0.0020	<0.0020	0.0020
m,p-Xylenes	<0.0020	<0.0020	<0.0020	0.0042	0.0020

Surrogates

					%REC Limits
4-Bromofluorobenzene	106%	97%	95%	102%	70-140
Dibromofluoromethane	116%	112%	106%	111%	70-140
Toluene-d8	101%	91%	90%	100%	70-140

Viorel Vasile
Operations Manager



LABORATORY ANALYSIS RESULTS

Client: The Source Group, Inc. (SH)
Project No: 04-NDLA-007
Project Name: DFSP Norwalk Soil Remediation
Method: VOCs, OXY & TPHG by GC/MS EPA 5035

AA Project No: A5331581
Date Received: 12/09/15
Date Reported: 12/22/15
Units: mg/kg

Date Sampled:	12/08/15	12/08/15	12/08/15	12/08/15	
Date Prepared:	12/11/15	12/11/15	12/11/15	12/11/15	
Date Analyzed:	12/12/15	12/11/15	12/12/15	12/11/15	
AA ID No:	5L09029-57	5L09029-58	5L09029-59	5L09029-60	
Client ID No:	T01212	T01213	T01214	T01215	
Matrix:	Soil	Soil	Soil	Soil	
Dilution Factor:	100	1	1	1	MRL

8260B/5035 +OXY+TPHG (EPA 8260B/5035)

Acetone	<5.0	<0.050	<0.050	<0.050	0.050
tert-Amyl Methyl Ether (TAME)	<0.50	<0.0050	<0.0050	<0.0050	0.0050
Benzene	<1.0	<0.010	<0.010	<0.010	0.010
Bromobenzene	<0.50	<0.0050	<0.0050	<0.0050	0.0050
Bromochloromethane	<0.50	<0.0050	<0.0050	<0.0050	0.0050
Bromodichloromethane	<0.50	<0.0050	<0.0050	<0.0050	0.0050
Bromoform	<0.50	<0.0050	<0.0050	<0.0050	0.0050
Bromomethane	<0.50	<0.0050	<0.0050	<0.0050	0.0050
2-Butanone (MEK)	<5.0	<0.050	<0.050	<0.050	0.050
tert-Butyl alcohol (TBA)	<2.0	<0.020	<0.020	<0.020	0.020
sec-Butylbenzene	<0.50	<0.0050	<0.0050	<0.0050	0.0050
tert-Butylbenzene	<0.50	<0.0050	<0.0050	<0.0050	0.0050
n-Butylbenzene	<0.50	<0.0050	<0.0050	<0.0050	0.0050
Carbon Disulfide	<0.50	<0.0050	<0.0050	<0.0050	0.0050
Carbon Tetrachloride	<0.50	<0.0050	<0.0050	<0.0050	0.0050
Chlorobenzene	<0.50	<0.0050	<0.0050	<0.0050	0.0050
Chloroethane	<0.50	<0.0050	<0.0050	<0.0050	0.0050
Chloroform	<0.50	<0.0050	<0.0050	<0.0050	0.0050
Chloromethane	<0.50	<0.0050	<0.0050	<0.0050	0.0050
2-Chlorotoluene	<0.50	<0.0050	<0.0050	<0.0050	0.0050
4-Chlorotoluene	<0.50	<0.0050	<0.0050	<0.0050	0.0050
1,2-Dibromo-3-chloropropane	<1.0	<0.010	<0.010	<0.010	0.010
Dibromochloromethane	<0.50	<0.0050	<0.0050	<0.0050	0.0050
1,2-Dibromoethane (EDB)	<0.50	<0.0050	<0.0050	<0.0050	0.0050
Dibromomethane	<0.50	<0.0050	<0.0050	<0.0050	0.0050
1,4-Dichlorobenzene	<0.50	<0.0050	<0.0050	<0.0050	0.0050
1,3-Dichlorobenzene	<0.50	<0.0050	<0.0050	<0.0050	0.0050

Viorel Vasile
Operations Manager



LABORATORY ANALYSIS RESULTS

Client: The Source Group, Inc. (SH)
Project No: 04-NDLA-007
Project Name: DFSP Norwalk Soil Remediation
Method: VOCs, OXY & TPHG by GC/MS EPA 5035

AA Project No: A5331581
Date Received: 12/09/15
Date Reported: 12/22/15
Units: mg/kg

Date Sampled:	12/08/15	12/08/15	12/08/15	12/08/15	
Date Prepared:	12/11/15	12/11/15	12/11/15	12/11/15	
Date Analyzed:	12/12/15	12/11/15	12/12/15	12/11/15	
AA ID No:	5L09029-57	5L09029-58	5L09029-59	5L09029-60	
Client ID No:	T01212	T01213	T01214	T01215	
Matrix:	Soil	Soil	Soil	Soil	
Dilution Factor:	100	1	1	1	MRL

8260B/5035 +OXY+TPHG (EPA 8260B/5035) (continued)

1,2-Dichlorobenzene	<0.50	<0.0050	<0.0050	<0.0050	0.0050
Dichlorodifluoromethane (R12)	<0.50	<0.0050	<0.0050	<0.0050	0.0050
1,1-Dichloroethane	<0.50	<0.0050	<0.0050	<0.0050	0.0050
1,2-Dichloroethane (EDC)	<0.50	<0.0050	<0.0050	<0.0050	0.0050
trans-1,2-Dichloroethylene	<0.50	<0.0050	<0.0050	<0.0050	0.0050
cis-1,2-Dichloroethylene	<0.50	<0.0050	<0.0050	<0.0050	0.0050
1,1-Dichloroethylene	<0.50	<0.0050	<0.0050	<0.0050	0.0050
2,2-Dichloropropane	<0.50	<0.0050	<0.0050	<0.0050	0.0050
1,3-Dichloropropane	<0.50	<0.0050	<0.0050	<0.0050	0.0050
1,2-Dichloropropane	<0.50	<0.0050	<0.0050	<0.0050	0.0050
trans-1,3-Dichloropropylene	<0.50	<0.0050	<0.0050	<0.0050	0.0050
1,1-Dichloropropylene	<0.50	<0.0050	<0.0050	<0.0050	0.0050
cis-1,3-Dichloropropylene	<0.50	<0.0050	<0.0050	<0.0050	0.0050
Diisopropyl ether (DIPE)	<0.50	<0.0050	<0.0050	<0.0050	0.0050
Ethylbenzene	<0.20	<0.0020	<0.0020	<0.0020	0.0020
Ethyl-tert-Butyl Ether (ETBE)	<0.50	<0.0050	<0.0050	<0.0050	0.0050
Gasoline Range Organics (GRO)	62	<0.50	1.2	3.3	0.50
Hexachlorobutadiene	<1.0	<0.010	<0.010	<0.010	0.010
2-Hexanone (MBK)	<5.0	<0.050	<0.050	<0.050	0.050
Isopropylbenzene	<0.50	<0.0050	<0.0050	<0.0050	0.0050
4-Isopropyltoluene	<0.50	<0.0050	<0.0050	<0.0050	0.0050
Methyl-tert-Butyl Ether (MTBE)	<0.50	<0.0050	<0.0050	<0.0050	0.0050
Methylene Chloride	<5.0	<0.050	<0.050	<0.050	0.050
4-Methyl-2-pentanone (MIBK)	<5.0	<0.050	<0.050	<0.050	0.050
Naphthalene	<1.0	<0.010	<0.010	<0.010	0.010
n-Propylbenzene	<0.50	<0.0050	<0.0050	<0.0050	0.0050

Viorel Vasile
Operations Manager



LABORATORY ANALYSIS RESULTS

Client: The Source Group, Inc. (SH)
Project No: 04-NDLA-007
Project Name: DFSP Norwalk Soil Remediation
Method: VOCs, OXY & TPHG by GC/MS EPA 5035

AA Project No: A5331581
Date Received: 12/09/15
Date Reported: 12/22/15
Units: mg/kg

Table with 5 columns: Date Sampled, Date Prepared, Date Analyzed, AA ID No, Client ID No, Matrix, Dilution Factor, and MRL.

8260B/5035 +OXY+TPHG (EPA 8260B/5035) (continued)

Table listing various chemical compounds (Styrene, Tetrachloroethane, etc.) and their concentrations across four samples, with MRL values.

Surrogates

Table showing surrogate recovery percentages for 4-Bromofluorobenzene, Dibromofluoromethane, and Toluene-d8, along with %REC Limits.

Handwritten signature

Viorel Vasile
Operations Manager



LABORATORY ANALYSIS RESULTS

Client: The Source Group, Inc. (SH)
Project No: 04-NDLA-007
Project Name: DFSP Norwalk Soil Remediation
Method: VOCs, OXY & TPHG by GC/MS EPA 5035

AA Project No: A5331581
Date Received: 12/09/15
Date Reported: 12/22/15
Units: mg/kg

Date Sampled:	12/08/15	12/08/15	12/08/15	12/08/15	
Date Prepared:	12/11/15	12/11/15	12/14/15	12/11/15	
Date Analyzed:	12/11/15	12/11/15	12/15/15	12/11/15	
AA ID No:	5L09029-61	5L09029-62	5L09029-63	5L09029-64	
Client ID No:	T01216	T01217	T01218	T01219	
Matrix:	Soil	Soil	Soil	Soil	
Dilution Factor:	1	1	1	1	MRL

8260B/5035 +OXY+TPHG (EPA 8260B/5035)

Acetone	<0.050	<0.050	<0.050	<0.050	0.050
tert-Amyl Methyl Ether (TAME)	<0.0050	<0.0050	<0.0050	<0.0050	0.0050
Benzene	<0.010	<0.010	<0.010	<0.010	0.010
Bromobenzene	<0.0050	<0.0050	<0.0050	<0.0050	0.0050
Bromochloromethane	<0.0050	<0.0050	<0.0050	<0.0050	0.0050
Bromodichloromethane	<0.0050	<0.0050	<0.0050	<0.0050	0.0050
Bromoform	<0.0050	<0.0050	<0.0050	<0.0050	0.0050
Bromomethane	<0.0050	<0.0050	<0.0050	<0.0050	0.0050
2-Butanone (MEK)	<0.050	<0.050	<0.050	<0.050	0.050
tert-Butyl alcohol (TBA)	<0.020	<0.020	<0.020	<0.020	0.020
sec-Butylbenzene	<0.0050	<0.0050	<0.0050	<0.0050	0.0050
tert-Butylbenzene	<0.0050	<0.0050	<0.0050	<0.0050	0.0050
n-Butylbenzene	<0.0050	<0.0050	<0.0050	<0.0050	0.0050
Carbon Disulfide	<0.0050	<0.0050	<0.0050	<0.0050	0.0050
Carbon Tetrachloride	<0.0050	<0.0050	<0.0050	<0.0050	0.0050
Chlorobenzene	<0.0050	<0.0050	<0.0050	<0.0050	0.0050
Chloroethane	<0.0050	<0.0050	<0.0050	<0.0050	0.0050
Chloroform	<0.0050	<0.0050	<0.0050	<0.0050	0.0050
Chloromethane	<0.0050	<0.0050	<0.0050	<0.0050	0.0050
2-Chlorotoluene	<0.0050	<0.0050	<0.0050	<0.0050	0.0050
4-Chlorotoluene	<0.0050	<0.0050	<0.0050	<0.0050	0.0050
1,2-Dibromo-3-chloropropane	<0.010	<0.010	<0.010	<0.010	0.010
Dibromochloromethane	<0.0050	<0.0050	<0.0050	<0.0050	0.0050
1,2-Dibromoethane (EDB)	<0.0050	<0.0050	<0.0050	<0.0050	0.0050
Dibromomethane	<0.0050	<0.0050	<0.0050	<0.0050	0.0050
1,4-Dichlorobenzene	<0.0050	<0.0050	<0.0050	<0.0050	0.0050
1,3-Dichlorobenzene	<0.0050	<0.0050	<0.0050	<0.0050	0.0050

Viorel Vasile
Operations Manager



LABORATORY ANALYSIS RESULTS

Client: The Source Group, Inc. (SH)
Project No: 04-NDLA-007
Project Name: DFSP Norwalk Soil Remediation
Method: VOCs, OXY & TPHG by GC/MS EPA 5035

AA Project No: A5331581
Date Received: 12/09/15
Date Reported: 12/22/15
Units: mg/kg

Date Sampled:	12/08/15	12/08/15	12/08/15	12/08/15	
Date Prepared:	12/11/15	12/11/15	12/14/15	12/11/15	
Date Analyzed:	12/11/15	12/11/15	12/15/15	12/11/15	
AA ID No:	5L09029-61	5L09029-62	5L09029-63	5L09029-64	
Client ID No:	T01216	T01217	T01218	T01219	
Matrix:	Soil	Soil	Soil	Soil	
Dilution Factor:	1	1	1	1	MRL

8260B/5035 +OXY+TPHG (EPA 8260B/5035) (continued)

1,2-Dichlorobenzene	<0.0050	<0.0050	<0.0050	<0.0050	0.0050
Dichlorodifluoromethane (R12)	<0.0050	<0.0050	<0.0050	<0.0050	0.0050
1,1-Dichloroethane	<0.0050	<0.0050	<0.0050	<0.0050	0.0050
1,2-Dichloroethane (EDC)	<0.0050	<0.0050	<0.0050	<0.0050	0.0050
trans-1,2-Dichloroethylene	<0.0050	<0.0050	<0.0050	<0.0050	0.0050
cis-1,2-Dichloroethylene	<0.0050	<0.0050	<0.0050	<0.0050	0.0050
1,1-Dichloroethylene	<0.0050	<0.0050	<0.0050	<0.0050	0.0050
2,2-Dichloropropane	<0.0050	<0.0050	<0.0050	<0.0050	0.0050
1,3-Dichloropropane	<0.0050	<0.0050	<0.0050	<0.0050	0.0050
1,2-Dichloropropane	<0.0050	<0.0050	<0.0050	<0.0050	0.0050
trans-1,3-Dichloropropylene	<0.0050	<0.0050	<0.0050	<0.0050	0.0050
1,1-Dichloropropylene	<0.0050	<0.0050	<0.0050	<0.0050	0.0050
cis-1,3-Dichloropropylene	<0.0050	<0.0050	<0.0050	<0.0050	0.0050
Diisopropyl ether (DIPE)	<0.0050	<0.0050	<0.0050	<0.0050	0.0050
Ethylbenzene	<0.0020	<0.0020	<0.0020	<0.0020	0.0020
Ethyl-tert-Butyl Ether (ETBE)	<0.0050	<0.0050	<0.0050	<0.0050	0.0050
Gasoline Range Organics (GRO)	<0.50	1.8	8.0	7.7	0.50
Hexachlorobutadiene	<0.010	<0.010	<0.010	<0.010	0.010
2-Hexanone (MBK)	<0.050	<0.050	<0.050	<0.050	0.050
Isopropylbenzene	<0.0050	<0.0050	<0.0050	<0.0050	0.0050
4-Isopropyltoluene	<0.0050	<0.0050	<0.0050	<0.0050	0.0050
Methyl-tert-Butyl Ether (MTBE)	<0.0050	<0.0050	<0.0050	<0.0050	0.0050
Methylene Chloride	<0.050	<0.050	<0.050	<0.050	0.050
4-Methyl-2-pentanone (MIBK)	<0.050	<0.050	<0.050	<0.050	0.050
Naphthalene	<0.010	<0.010	<0.010	<0.010	0.010
n-Propylbenzene	<0.0050	<0.0050	<0.0050	<0.0050	0.0050

Viorel Vasile
Operations Manager



LABORATORY ANALYSIS RESULTS

Client: The Source Group, Inc. (SH)
Project No: 04-NDLA-007
Project Name: DFSP Norwalk Soil Remediation
Method: VOCs, OXY & TPHG by GC/MS EPA 5035

AA Project No: A5331581
Date Received: 12/09/15
Date Reported: 12/22/15
Units: mg/kg

Table with 5 columns: Date Sampled, Date Prepared, Date Analyzed, AA ID No, Client ID No, Matrix, Dilution Factor, and MRL. Rows include sample dates (12/08/15, 12/11/15, 12/15/15), IDs (5L09029-61 to 64), client IDs (T01216 to 219), matrix (Soil), and dilution factor (1).

8260B/5035 +OXY+TPHG (EPA 8260B/5035) (continued)

Table listing chemical compounds and their concentrations across four samples. Compounds include Styrene, Tetrachloroethane, Toluene, Trichlorobenzene, Trichloroethylene (TCE), Trichlorofluoromethane (R11), Trichloropropane, Trichloro-1,2,2-trifluoroethane (R113), and Xylenes. Concentrations are mostly <0.0050 or <0.0020 mg/kg.

Surrogates

Table showing surrogate recovery percentages for 4-Bromofluorobenzene, Dibromofluoromethane, and Toluene-d8. Recovery rates range from 91% to 103%. %REC Limits are listed as 70-140.

Viorel Vasile
Operations Manager



LABORATORY ANALYSIS RESULTS

Client: The Source Group, Inc. (SH)
Project No: 04-NDLA-007
Project Name: DFSP Norwalk Soil Remediation
Method: VOCs, OXY & TPHG by GC/MS EPA 5035

AA Project No: A5331581
Date Received: 12/09/15
Date Reported: 12/22/15
Units: mg/kg

Date Sampled:	12/08/15	12/08/15	12/08/15	12/08/15	
Date Prepared:	12/11/15	12/11/15	12/11/15	12/11/15	
Date Analyzed:	12/11/15	12/11/15	12/11/15	12/11/15	
AA ID No:	5L09029-65	5L09029-66	5L09029-67	5L09029-68	
Client ID No:	T01220	T01221	T01222	T01223	
Matrix:	Soil	Soil	Soil	Soil	
Dilution Factor:	1	100	100	1	MRL

8260B/5035 +OXY+TPHG (EPA 8260B/5035)

Acetone	<0.050	<5.0	<5.0	<0.050	0.050
tert-Amyl Methyl Ether (TAME)	<0.0050	<0.50	<0.50	<0.0050	0.0050
Benzene	<0.010	<1.0	<1.0	<0.010	0.010
Bromobenzene	<0.0050	<0.50	<0.50	<0.0050	0.0050
Bromochloromethane	<0.0050	<0.50	<0.50	<0.0050	0.0050
Bromodichloromethane	<0.0050	<0.50	<0.50	<0.0050	0.0050
Bromoform	<0.0050	<0.50	<0.50	<0.0050	0.0050
Bromomethane	<0.0050	<0.50	<0.50	<0.0050	0.0050
2-Butanone (MEK)	<0.050	<5.0	<5.0	<0.050	0.050
tert-Butyl alcohol (TBA)	<0.020	<2.0	<2.0	<0.020	0.020
sec-Butylbenzene	<0.0050	<0.50	<0.50	<0.0050	0.0050
tert-Butylbenzene	<0.0050	<0.50	<0.50	<0.0050	0.0050
n-Butylbenzene	<0.0050	<0.50	<0.50	<0.0050	0.0050
Carbon Disulfide	<0.0050	<0.50	<0.50	<0.0050	0.0050
Carbon Tetrachloride	<0.0050	<0.50	<0.50	<0.0050	0.0050
Chlorobenzene	<0.0050	<0.50	<0.50	<0.0050	0.0050
Chloroethane	<0.0050	<0.50	<0.50	<0.0050	0.0050
Chloroform	<0.0050	<0.50	<0.50	<0.0050	0.0050
Chloromethane	<0.0050	<0.50	<0.50	<0.0050	0.0050
2-Chlorotoluene	<0.0050	<0.50	<0.50	<0.0050	0.0050
4-Chlorotoluene	<0.0050	<0.50	<0.50	<0.0050	0.0050
1,2-Dibromo-3-chloropropane	<0.010	<1.0	<1.0	<0.010	0.010
Dibromochloromethane	<0.0050	<0.50	<0.50	<0.0050	0.0050
1,2-Dibromoethane (EDB)	<0.0050	<0.50	<0.50	<0.0050	0.0050
Dibromomethane	<0.0050	<0.50	<0.50	<0.0050	0.0050
1,4-Dichlorobenzene	<0.0050	<0.50	<0.50	<0.0050	0.0050
1,3-Dichlorobenzene	<0.0050	<0.50	<0.50	<0.0050	0.0050

Viorel Vasile
 Operations Manager



LABORATORY ANALYSIS RESULTS

Client: The Source Group, Inc. (SH)
Project No: 04-NDLA-007
Project Name: DFSP Norwalk Soil Remediation
Method: VOCs, OXY & TPHG by GC/MS EPA 5035

AA Project No: A5331581
Date Received: 12/09/15
Date Reported: 12/22/15
Units: mg/kg

Table with 5 columns: Date Sampled, Date Prepared, Date Analyzed, AA ID No, Client ID No, Matrix, Dilution Factor, and MRL. Rows include dates (12/08/15, 12/11/15), IDs (5L09029-65 to 68), client IDs (T01220 to 23), matrix (Soil), and dilution factors (1, 100).

8260B/5035 +OXY+TPHG (EPA 8260B/5035) (continued)

Table listing chemical compounds and their concentrations across four samples. Compounds include 1,2-Dichlorobenzene, Dichlorodifluoromethane (R12), 1,1-Dichloroethane, 1,2-Dichloroethane (EDC), trans-1,2-Dichloroethylene, cis-1,2-Dichloroethylene, 1,1-Dichloroethylene, 2,2-Dichloropropane, 1,3-Dichloropropane, 1,2-Dichloropropane, trans-1,3-Dichloropropylene, 1,1-Dichloropropylene, cis-1,3-Dichloropropylene, Diisopropyl ether (DIPE), Ethylbenzene, Ethyl-tert-Butyl Ether (ETBE), Gasoline Range Organics (GRO), Hexachlorobutadiene, 2-Hexanone (MBK), Isopropylbenzene, 4-Isopropyltoluene, Methyl-tert-Butyl Ether (MTBE), Methylene Chloride, 4-Methyl-2-pentanone (MIBK), Naphthalene, and n-Propylbenzene.

Viorel Vasile
Operations Manager



LABORATORY ANALYSIS RESULTS

Client: The Source Group, Inc. (SH)
Project No: 04-NDLA-007
Project Name: DFSP Norwalk Soil Remediation
Method: VOCs, OXY & TPHG by GC/MS EPA 5035

AA Project No: A5331581
Date Received: 12/09/15
Date Reported: 12/22/15
Units: mg/kg

Date Sampled:	12/08/15	12/08/15	12/08/15	12/08/15	
Date Prepared:	12/11/15	12/11/15	12/11/15	12/11/15	
Date Analyzed:	12/11/15	12/11/15	12/11/15	12/11/15	
AA ID No:	5L09029-65	5L09029-66	5L09029-67	5L09029-68	
Client ID No:	T01220	T01221	T01222	T01223	
Matrix:	Soil	Soil	Soil	Soil	
Dilution Factor:	1	100	100	1	MRL

8260B/5035 +OXY+TPHG (EPA 8260B/5035) (continued)

Styrene	<0.0050	<0.50	<0.50	<0.0050	0.0050
1,1,1,2-Tetrachloroethane	<0.0050	<0.50	<0.50	<0.0050	0.0050
1,1,2,2-Tetrachloroethane	<0.0050	<0.50	<0.50	<0.0050	0.0050
Tetrachloroethylene (PCE)	<0.0050	<0.50	<0.50	<0.0050	0.0050
Toluene	<0.0020	<0.20	<0.20	0.0042	0.0020
1,2,4-Trichlorobenzene	<0.0050	<0.50	<0.50	<0.0050	0.0050
1,2,3-Trichlorobenzene	<0.0050	<0.50	<0.50	<0.0050	0.0050
1,1,2-Trichloroethane	<0.0050	<0.50	<0.50	<0.0050	0.0050
1,1,1-Trichloroethane	<0.0050	<0.50	<0.50	<0.0050	0.0050
Trichloroethylene (TCE)	<0.0050	<0.50	<0.50	<0.0050	0.0050
Trichlorofluoromethane (R11)	<0.0050	<0.50	<0.50	<0.0050	0.0050
1,2,3-Trichloropropane	<0.0050	<0.50	<0.50	<0.0050	0.0050
1,1,2-Trichloro-1,2,2-trifluoroethane (R113)	<0.0050	<0.50	<0.50	<0.0050	0.0050
1,3,5-Trimethylbenzene	<0.0050	<0.50	<0.50	<0.0050	0.0050
1,2,4-Trimethylbenzene	<0.0050	<0.50	<0.50	<0.0050	0.0050
Vinyl chloride	<0.0050	<0.50	<0.50	<0.0050	0.0050
o-Xylene	<0.0020	<0.20	<0.20	<0.0020	0.0020
m,p-Xylenes	<0.0020	<0.20	<0.20	<0.0020	0.0020

Surrogates

					<u>%REC Limits</u>
4-Bromofluorobenzene	97%	103%	99%	95%	70-140
Dibromofluoromethane	109%	108%	109%	110%	70-140
Toluene-d8	91%	107%	109%	106%	70-140

Viorel Vasile
 Operations Manager



LABORATORY ANALYSIS RESULTS

Client: The Source Group, Inc. (SH)
Project No: 04-NDLA-007
Project Name: DFSP Norwalk Soil Remediation
Method: VOCs, OXY & TPHG by GC/MS EPA 5035

AA Project No: A5331581
Date Received: 12/09/15
Date Reported: 12/22/15
Units: mg/kg

Date Sampled:	12/08/15	12/08/15	
Date Prepared:	12/11/15	12/11/15	
Date Analyzed:	12/11/15	12/11/15	
AA ID No:	5L09029-69	5L09029-70	
Client ID No:	T01224	T01225	
Matrix:	Soil	Soil	
Dilution Factor:	1	1	MRL

8260B/5035 +OXY+TPHG (EPA 8260B/5035)

Acetone	<0.050	<0.050	0.050
tert-Amyl Methyl Ether (TAME)	<0.0050	<0.0050	0.0050
Benzene	<0.010	<0.010	0.010
Bromobenzene	<0.0050	<0.0050	0.0050
Bromochloromethane	<0.0050	<0.0050	0.0050
Bromodichloromethane	<0.0050	<0.0050	0.0050
Bromoform	<0.0050	<0.0050	0.0050
Bromomethane	<0.0050	<0.0050	0.0050
2-Butanone (MEK)	<0.050	<0.050	0.050
tert-Butyl alcohol (TBA)	<0.020	<0.020	0.020
sec-Butylbenzene	<0.0050	<0.0050	0.0050
tert-Butylbenzene	<0.0050	<0.0050	0.0050
n-Butylbenzene	<0.0050	<0.0050	0.0050
Carbon Disulfide	<0.0050	<0.0050	0.0050
Carbon Tetrachloride	<0.0050	<0.0050	0.0050
Chlorobenzene	<0.0050	<0.0050	0.0050
Chloroethane	<0.0050	<0.0050	0.0050
Chloroform	<0.0050	<0.0050	0.0050
Chloromethane	<0.0050	<0.0050	0.0050
2-Chlorotoluene	<0.0050	<0.0050	0.0050
4-Chlorotoluene	<0.0050	<0.0050	0.0050
1,2-Dibromo-3-chloropropane	<0.010	<0.010	0.010
Dibromochloromethane	<0.0050	<0.0050	0.0050
1,2-Dibromoethane (EDB)	<0.0050	<0.0050	0.0050
Dibromomethane	<0.0050	<0.0050	0.0050
1,4-Dichlorobenzene	<0.0050	<0.0050	0.0050
1,3-Dichlorobenzene	<0.0050	<0.0050	0.0050

Viorel Vasile
Operations Manager



LABORATORY ANALYSIS RESULTS

Client: The Source Group, Inc. (SH)
Project No: 04-NDLA-007
Project Name: DFSP Norwalk Soil Remediation
Method: VOCs, OXY & TPHG by GC/MS EPA 5035

AA Project No: A5331581
Date Received: 12/09/15
Date Reported: 12/22/15
Units: mg/kg

Date Sampled:	12/08/15	12/08/15	
Date Prepared:	12/11/15	12/11/15	
Date Analyzed:	12/11/15	12/11/15	
AA ID No:	5L09029-69	5L09029-70	
Client ID No:	T01224	T01225	
Matrix:	Soil	Soil	
Dilution Factor:	1	1	MRL

8260B/5035 +OXY+TPHG (EPA 8260B/5035) (continued)

1,2-Dichlorobenzene	<0.0050	<0.0050	0.0050
Dichlorodifluoromethane (R12)	<0.0050	<0.0050	0.0050
1,1-Dichloroethane	<0.0050	<0.0050	0.0050
1,2-Dichloroethane (EDC)	<0.0050	<0.0050	0.0050
trans-1,2-Dichloroethylene	<0.0050	<0.0050	0.0050
cis-1,2-Dichloroethylene	<0.0050	<0.0050	0.0050
1,1-Dichloroethylene	<0.0050	<0.0050	0.0050
2,2-Dichloropropane	<0.0050	<0.0050	0.0050
1,3-Dichloropropane	<0.0050	<0.0050	0.0050
1,2-Dichloropropane	<0.0050	<0.0050	0.0050
trans-1,3-Dichloropropylene	<0.0050	<0.0050	0.0050
1,1-Dichloropropylene	<0.0050	<0.0050	0.0050
cis-1,3-Dichloropropylene	<0.0050	<0.0050	0.0050
Diisopropyl ether (DIPE)	<0.0050	<0.0050	0.0050
Ethylbenzene	<0.0020	<0.0020	0.0020
Ethyl-tert-Butyl Ether (ETBE)	<0.0050	<0.0050	0.0050
Gasoline Range Organics (GRO)	7.2	0.74	0.50
Hexachlorobutadiene	<0.010	<0.010	0.010
2-Hexanone (MBK)	<0.050	<0.050	0.050
Isopropylbenzene	<0.0050	<0.0050	0.0050
4-Isopropyltoluene	<0.0050	<0.0050	0.0050
Methyl-tert-Butyl Ether (MTBE)	<0.0050	<0.0050	0.0050
Methylene Chloride	<0.050	<0.050	0.050
4-Methyl-2-pentanone (MIBK)	<0.050	<0.050	0.050
Naphthalene	<0.010	<0.010	0.010
n-Propylbenzene	<0.0050	<0.0050	0.0050

Viorel Vasile
Operations Manager



LABORATORY ANALYSIS RESULTS

Client: The Source Group, Inc. (SH)
Project No: 04-NDLA-007
Project Name: DFSP Norwalk Soil Remediation
Method: VOCs, OXY & TPHG by GC/MS EPA 5035

AA Project No: A5331581
Date Received: 12/09/15
Date Reported: 12/22/15
Units: mg/kg

Date Sampled:	12/08/15	12/08/15	
Date Prepared:	12/11/15	12/11/15	
Date Analyzed:	12/11/15	12/11/15	
AA ID No:	5L09029-69	5L09029-70	
Client ID No:	T01224	T01225	
Matrix:	Soil	Soil	
Dilution Factor:	1	1	MRL

8260B/5035 +OXY+TPHG (EPA 8260B/5035) (continued)

Styrene	<0.0050	<0.0050	0.0050
1,1,1,2-Tetrachloroethane	<0.0050	<0.0050	0.0050
1,1,2,2-Tetrachloroethane	<0.0050	<0.0050	0.0050
Tetrachloroethylene (PCE)	<0.0050	<0.0050	0.0050
Toluene	<0.0020	<0.0020	0.0020
1,2,4-Trichlorobenzene	<0.0050	<0.0050	0.0050
1,2,3-Trichlorobenzene	<0.0050	<0.0050	0.0050
1,1,2-Trichloroethane	<0.0050	<0.0050	0.0050
1,1,1-Trichloroethane	<0.0050	<0.0050	0.0050
Trichloroethylene (TCE)	<0.0050	<0.0050	0.0050
Trichlorofluoromethane (R11)	<0.0050	<0.0050	0.0050
1,2,3-Trichloropropane	<0.0050	<0.0050	0.0050
1,1,2-Trichloro-1,2,2-trifluoroethane (R113)	<0.0050	<0.0050	0.0050
1,3,5-Trimethylbenzene	<0.0050	<0.0050	0.0050
1,2,4-Trimethylbenzene	<0.0050	<0.0050	0.0050
Vinyl chloride	<0.0050	<0.0050	0.0050
o-Xylene	<0.0020	<0.0020	0.0020
m,p-Xylenes	<0.0020	<0.0020	0.0020

Surrogates

			%REC Limits
4-Bromofluorobenzene	88%	102%	70-140
Dibromofluoromethane	114%	107%	70-140
Toluene-d8	109%	108%	70-140

Viorel Vasile
 Operations Manager

**LABORATORY ANALYSIS RESULTS**

Client: The Source Group, Inc. (SH)
Project No: 04-NDLA-007
Project Name: DFSP Norwalk Soil Remediation
Method: Carbon Chain by GC/FID

AA Project No: A5331581
Date Received: 12/09/15
Date Reported: 12/22/15
Units: mg/kg

Date Sampled:	12/08/15	12/08/15	12/08/15	12/08/15	
Date Prepared:	12/11/15	12/11/15	12/11/15	12/11/15	
Date Analyzed:	12/12/15	12/12/15	12/12/15	12/12/15	
AA ID No:	5L09029-01	5L09029-02	5L09029-03	5L09029-04	
Client ID No:	T01156	T01157	T01158	T01159	
Matrix:	Soil	Soil	Soil	Soil	
Dilution Factor:	1	1	1	1	MRL

Carbon Chain Custom (EPA 8015M)

C13-C22	<10	<10	<10	<10	10
C23-C32	<10	<10	<10	<10	10
C33-C44	<10	<10	<10	<10	10

Surrogates

o-Terphenyl	100%	100%	101%	101%	<u>%REC Limits</u> 50-150
-------------	------	------	------	------	-------------------------------------

Viorel Vasile
Operations Manager



LABORATORY ANALYSIS RESULTS

Client: The Source Group, Inc. (SH)
Project No: 04-NDLA-007
Project Name: DFSP Norwalk Soil Remediation
Method: Carbon Chain by GC/FID

AA Project No: A5331581
Date Received: 12/09/15
Date Reported: 12/22/15
Units: mg/kg

Date Sampled:	12/08/15	12/08/15	12/08/15	12/08/15	
Date Prepared:	12/11/15	12/11/15	12/11/15	12/11/15	
Date Analyzed:	12/12/15	12/12/15	12/12/15	12/12/15	
AA ID No:	5L09029-05	5L09029-06	5L09029-07	5L09029-08	
Client ID No:	T01160	T01161	T01162	T01163	
Matrix:	Soil	Soil	Soil	Soil	
Dilution Factor:	1	1	1	1	MRL

Carbon Chain Custom (EPA 8015M)

C13-C22	<10	17	<10	14	10
C23-C32	<10	11	<10	<10	10
C33-C44	<10	<10	<10	<10	10

Surrogates

o-Terphenyl	99%	98%	102%	93%	%REC Limits 50-150
-------------	-----	-----	------	-----	------------------------------

Viorel Vasile
 Operations Manager



LABORATORY ANALYSIS RESULTS

Client: The Source Group, Inc. (SH)
Project No: 04-NDLA-007
Project Name: DFSP Norwalk Soil Remediation
Method: Carbon Chain by GC/FID

AA Project No: A5331581
Date Received: 12/09/15
Date Reported: 12/22/15
Units: mg/kg

Date Sampled:	12/08/15	12/08/15	12/08/15	12/08/15	
Date Prepared:	12/11/15	12/11/15	12/11/15	12/11/15	
Date Analyzed:	12/12/15	12/12/15	12/12/15	12/12/15	
AA ID No:	5L09029-09	5L09029-10	5L09029-11	5L09029-12	
Client ID No:	T01164	T01165	T01166	T01167	
Matrix:	Soil	Soil	Soil	Soil	
Dilution Factor:	1	1	1	1	MRL

Carbon Chain Custom (EPA 8015M)

C13-C22	11	<10	<10	<10	10
C23-C32	<10	<10	<10	<10	10
C33-C44	<10	<10	<10	<10	10

Surrogates					%REC Limits
o-Terphenyl	92%	91%	93%	98%	50-150

Viorel Vasile
Operations Manager



LABORATORY ANALYSIS RESULTS

Client: The Source Group, Inc. (SH)
Project No: 04-NDLA-007
Project Name: DFSP Norwalk Soil Remediation
Method: Carbon Chain by GC/FID

AA Project No: A5331581
Date Received: 12/09/15
Date Reported: 12/22/15
Units: mg/kg

Date Sampled:	12/08/15	12/08/15	12/08/15	12/08/15	
Date Prepared:	12/11/15	12/11/15	12/11/15	12/11/15	
Date Analyzed:	12/12/15	12/12/15	12/12/15	12/12/15	
AA ID No:	5L09029-13	5L09029-14	5L09029-15	5L09029-16	
Client ID No:	T01168	T01169	T01170	T01171	
Matrix:	Soil	Soil	Soil	Soil	
Dilution Factor:	1	1	1	1	MRL

Carbon Chain Custom (EPA 8015M)

C13-C22	<10	<10	10	15	10
C23-C32	<10	<10	<10	<10	10
C33-C44	<10	<10	<10	<10	10

Surrogates					%REC Limits
o-Terphenyl	91%	90%	93%	87%	50-150

Viorel Vasile
Operations Manager



LABORATORY ANALYSIS RESULTS

Client: The Source Group, Inc. (SH)
Project No: 04-NDLA-007
Project Name: DFSP Norwalk Soil Remediation
Method: Carbon Chain by GC/FID

AA Project No: A5331581
Date Received: 12/09/15
Date Reported: 12/22/15
Units: mg/kg

Date Sampled:	12/08/15	12/08/15	12/08/15	12/08/15	
Date Prepared:	12/11/15	12/11/15	12/11/15	12/11/15	
Date Analyzed:	12/12/15	12/13/15	12/13/15	12/13/15	
AA ID No:	5L09029-17	5L09029-18	5L09029-19	5L09029-20	
Client ID No:	T01172	T01173	T01174	T01175	
Matrix:	Soil	Soil	Soil	Soil	
Dilution Factor:	1	1	1	1	MRL

Carbon Chain Custom (EPA 8015M)

C13-C22	<10	<10	<10	<10	10
C23-C32	<10	<10	<10	<10	10
C33-C44	<10	<10	<10	<10	10

<u>Surrogates</u>					<u>%REC Limits</u>
o-Terphenyl	89%	89%	89%	89%	50-150

Viorel Vasile
 Operations Manager



LABORATORY ANALYSIS RESULTS

Client: The Source Group, Inc. (SH)
Project No: 04-NDLA-007
Project Name: DFSP Norwalk Soil Remediation
Method: Carbon Chain by GC/FID

AA Project No: A5331581
Date Received: 12/09/15
Date Reported: 12/22/15
Units: mg/kg

Date Sampled:	12/08/15	12/08/15	12/08/15	12/08/15	
Date Prepared:	12/14/15	12/14/15	12/14/15	12/14/15	
Date Analyzed:	12/14/15	12/14/15	12/14/15	12/14/15	
AA ID No:	5L09029-21	5L09029-22	5L09029-23	5L09029-24	
Client ID No:	T01176	T01177	T01178	T01179	
Matrix:	Soil	Soil	Soil	Soil	
Dilution Factor:	1	1	1	1	MRL

Carbon Chain Custom (EPA 8015M)

C13-C22	<10	<10	<10	<10	10
C23-C32	<10	<10	<10	<10	10
C33-C44	<10	<10	<10	<10	10

<u>Surrogates</u>					<u>%REC Limits</u>
o-Terphenyl	96%	98%	100%	97%	50-150

Viorel Vasile
Operations Manager



LABORATORY ANALYSIS RESULTS

Client: The Source Group, Inc. (SH)
Project No: 04-NDLA-007
Project Name: DFSP Norwalk Soil Remediation
Method: Carbon Chain by GC/FID

AA Project No: A5331581
Date Received: 12/09/15
Date Reported: 12/22/15
Units: mg/kg

Date Sampled:	12/08/15	12/08/15	12/08/15	12/08/15	
Date Prepared:	12/14/15	12/14/15	12/14/15	12/14/15	
Date Analyzed:	12/14/15	12/14/15	12/14/15	12/14/15	
AA ID No:	5L09029-25	5L09029-26	5L09029-27	5L09029-28	
Client ID No:	T01180	T01181	T01182	T01183	
Matrix:	Soil	Soil	Soil	Soil	
Dilution Factor:	1	1	1	1	MRL

Carbon Chain Custom (EPA 8015M)

C13-C22	<10	<10	<10	<10	10
C23-C32	<10	<10	<10	<10	10
C33-C44	<10	<10	<10	<10	10

<u>Surrogates</u>					<u>%REC Limits</u>
o-Terphenyl	96%	95%	95%	96%	50-150

Viorel Vasile
 Operations Manager



LABORATORY ANALYSIS RESULTS

Client: The Source Group, Inc. (SH)
Project No: 04-NDLA-007
Project Name: DFSP Norwalk Soil Remediation
Method: Carbon Chain by GC/FID

AA Project No: A5331581
Date Received: 12/09/15
Date Reported: 12/22/15
Units: mg/kg

Date Sampled:	12/08/15	12/08/15	12/08/15	12/08/15	
Date Prepared:	12/14/15	12/14/15	12/14/15	12/14/15	
Date Analyzed:	12/14/15	12/14/15	12/14/15	12/14/15	
AA ID No:	5L09029-29	5L09029-30	5L09029-31	5L09029-32	
Client ID No:	T01184	T01185	T01186	T01187	
Matrix:	Soil	Soil	Soil	Soil	
Dilution Factor:	1	1	1	1	MRL

Carbon Chain Custom (EPA 8015M)

C13-C22	<10	<10	19	<10	10
C23-C32	<10	<10	<10	<10	10
C33-C44	<10	<10	<10	<10	10

Surrogates					%REC Limits
o-Terphenyl	102%	101%	96%	96%	50-150

Viorel Vasile
 Operations Manager

**LABORATORY ANALYSIS RESULTS**

Client: The Source Group, Inc. (SH)
Project No: 04-NDLA-007
Project Name: DFSP Norwalk Soil Remediation
Method: Carbon Chain by GC/FID

AA Project No: A5331581
Date Received: 12/09/15
Date Reported: 12/22/15
Units: mg/kg

Date Sampled:	12/08/15	12/08/15	12/08/15	12/08/15	
Date Prepared:	12/14/15	12/14/15	12/14/15	12/14/15	
Date Analyzed:	12/14/15	12/14/15	12/15/15	12/15/15	
AA ID No:	5L09029-33	5L09029-34	5L09029-35	5L09029-36	
Client ID No:	T01188	T01189	T01190	T01191	
Matrix:	Soil	Soil	Soil	Soil	
Dilution Factor:	1	1	1	1	MRL

Carbon Chain Custom (EPA 8015M)

C13-C22	<10	220	<10	14	10
C23-C32	<10	<10	<10	42	10
C33-C44	<10	<10	<10	20	10

<u>Surrogates</u>					<u>%REC Limits</u>
o-Terphenyl	99%	96%	101%	100%	50-150

Viorel Vasile
Operations Manager



LABORATORY ANALYSIS RESULTS

Client: The Source Group, Inc. (SH)
Project No: 04-NDLA-007
Project Name: DFSP Norwalk Soil Remediation
Method: Carbon Chain by GC/FID

AA Project No: A5331581
Date Received: 12/09/15
Date Reported: 12/22/15
Units: mg/kg

Date Sampled:	12/08/15	12/08/15	12/08/15	12/08/15	
Date Prepared:	12/14/15	12/14/15	12/14/15	12/14/15	
Date Analyzed:	12/15/15	12/15/15	12/15/15	12/15/15	
AA ID No:	5L09029-37	5L09029-38	5L09029-39	5L09029-40	
Client ID No:	T01192	T01193	T01194	T01195	
Matrix:	Soil	Soil	Soil	Soil	
Dilution Factor:	1	1	1	1	MRL

Carbon Chain Custom (EPA 8015M)

C13-C22	<10	<10	<10	16	10
C23-C32	<10	<10	<10	<10	10
C33-C44	<10	<10	<10	<10	10

Surrogates

o-Terphenyl	99%	105%	88%	100%	<u>%REC Limits</u> 50-150
-------------	-----	------	-----	------	-------------------------------------

Viorel Vasile
Operations Manager



LABORATORY ANALYSIS RESULTS

Client: The Source Group, Inc. (SH)
Project No: 04-NDLA-007
Project Name: DFSP Norwalk Soil Remediation
Method: Carbon Chain by GC/FID

AA Project No: A5331581
Date Received: 12/09/15
Date Reported: 12/22/15
Units: mg/kg

Date Sampled:	12/08/15	12/08/15	12/08/15	12/08/15	
Date Prepared:	12/14/15	12/14/15	12/14/15	12/14/15	
Date Analyzed:	12/14/15	12/15/15	12/15/15	12/15/15	
AA ID No:	5L09029-41	5L09029-42	5L09029-43	5L09029-44	
Client ID No:	T01196	T01197	T01198	T01199	
Matrix:	Soil	Soil	Soil	Soil	
Dilution Factor:	1	1	1	1	MRL

Carbon Chain Custom (EPA 8015M)

C13-C22	35	88	<10	<10	10
C23-C32	<10	<10	<10	<10	10
C33-C44	<10	<10	<10	<10	10

Surrogates					%REC Limits
o-Terphenyl	107%	92%	95%	101%	50-150

Viorel Vasile
 Operations Manager



LABORATORY ANALYSIS RESULTS

Client: The Source Group, Inc. (SH)
Project No: 04-NDLA-007
Project Name: DFSP Norwalk Soil Remediation
Method: Carbon Chain by GC/FID

AA Project No: A5331581
Date Received: 12/09/15
Date Reported: 12/22/15
Units: mg/kg

Date Sampled:	12/08/15	12/08/15	12/08/15	12/08/15	
Date Prepared:	12/14/15	12/14/15	12/14/15	12/14/15	
Date Analyzed:	12/15/15	12/15/15	12/15/15	12/15/15	
AA ID No:	5L09029-45	5L09029-46	5L09029-47	5L09029-48	
Client ID No:	T01200	T01201	T01202	T01203	
Matrix:	Soil	Soil	Soil	Soil	
Dilution Factor:	1	1	1	1	MRL

Carbon Chain Custom (EPA 8015M)

C13-C22	<10	56	11	<10	10
C23-C32	<10	<10	<10	<10	10
C33-C44	<10	<10	<10	<10	10

<u>Surrogates</u>					<u>%REC Limits</u>
o-Terphenyl	97%	94%	98%	106%	50-150

Viorel Vasile
 Operations Manager



LABORATORY ANALYSIS RESULTS

Client: The Source Group, Inc. (SH)
Project No: 04-NDLA-007
Project Name: DFSP Norwalk Soil Remediation
Method: Carbon Chain by GC/FID

AA Project No: A5331581
Date Received: 12/09/15
Date Reported: 12/22/15
Units: mg/kg

Date Sampled:	12/08/15	12/08/15	12/08/15	12/08/15	
Date Prepared:	12/14/15	12/14/15	12/14/15	12/14/15	
Date Analyzed:	12/15/15	12/15/15	12/15/15	12/15/15	
AA ID No:	5L09029-49	5L09029-50	5L09029-51	5L09029-52	
Client ID No:	T01204	T01205	T01206	T01207	
Matrix:	Soil	Soil	Soil	Soil	
Dilution Factor:	1	1	1	1	MRL

Carbon Chain Custom (EPA 8015M)

C13-C22	<10	43	20	11	10
C23-C32	<10	<10	<10	<10	10
C33-C44	<10	<10	<10	<10	10

<u>Surrogates</u>					<u>%REC Limits</u>
o-Terphenyl	100%	94%	93%	97%	50-150

Viorel Vasile
Operations Manager



LABORATORY ANALYSIS RESULTS

Client: The Source Group, Inc. (SH)
Project No: 04-NDLA-007
Project Name: DFSP Norwalk Soil Remediation
Method: Carbon Chain by GC/FID

AA Project No: A5331581
Date Received: 12/09/15
Date Reported: 12/22/15
Units: mg/kg

Date Sampled:	12/08/15	12/08/15	12/08/15	12/08/15	
Date Prepared:	12/14/15	12/14/15	12/14/15	12/14/15	
Date Analyzed:	12/15/15	12/15/15	12/15/15	12/15/15	
AA ID No:	5L09029-53	5L09029-54	5L09029-55	5L09029-56	
Client ID No:	T01208	T01209	T01210	T01211	
Matrix:	Soil	Soil	Soil	Soil	
Dilution Factor:	1	1	1	1	MRL

Carbon Chain Custom (EPA 8015M)

C13-C22	15	35	11	17	10
C23-C32	<10	<10	<10	<10	10
C33-C44	<10	<10	<10	<10	10

Surrogates					%REC Limits
o-Terphenyl	97%	90%	95%	94%	50-150

Viorel Vasile
 Operations Manager

**LABORATORY ANALYSIS RESULTS**

Client: The Source Group, Inc. (SH)
Project No: 04-NDLA-007
Project Name: DFSP Norwalk Soil Remediation
Method: Carbon Chain by GC/FID

AA Project No: A5331581
Date Received: 12/09/15
Date Reported: 12/22/15
Units: mg/kg

Date Sampled:	12/08/15	12/08/15	12/08/15	12/08/15	
Date Prepared:	12/14/15	12/14/15	12/14/15	12/14/15	
Date Analyzed:	12/15/15	12/15/15	12/15/15	12/15/15	
AA ID No:	5L09029-57	5L09029-58	5L09029-59	5L09029-60	
Client ID No:	T01212	T01213	T01214	T01215	
Matrix:	Soil	Soil	Soil	Soil	
Dilution Factor:	1	1	1	1	MRL

Carbon Chain Custom (EPA 8015M)

C13-C22	35	13	31	14	10
C23-C32	<10	37	<10	<10	10
C33-C44	<10	25	<10	<10	10

Surrogates

o-Terphenyl	92%	107%	97%	106%	<u>%REC Limits</u> 50-150
-------------	-----	------	-----	------	-------------------------------------

Viorel Vasile
Operations Manager



LABORATORY ANALYSIS RESULTS

Client: The Source Group, Inc. (SH)
Project No: 04-NDLA-007
Project Name: DFSP Norwalk Soil Remediation
Method: Carbon Chain by GC/FID

AA Project No: A5331581
Date Received: 12/09/15
Date Reported: 12/22/15
Units: mg/kg

Date Sampled:	12/08/15	12/08/15	12/08/15	12/08/15	
Date Prepared:	12/11/15	12/11/15	12/11/15	12/11/15	
Date Analyzed:	12/14/15	12/14/15	12/14/15	12/14/15	
AA ID No:	5L09029-61	5L09029-62	5L09029-63	5L09029-64	
Client ID No:	T01216	T01217	T01218	T01219	
Matrix:	Soil	Soil	Soil	Soil	
Dilution Factor:	1	1	1	1	MRL

Carbon Chain Custom (EPA 8015M)

C13-C22	<10	<10	<10	11	10
C23-C32	<10	<10	23	19	10
C33-C44	<10	<10	17	15	10

Surrogates

o-Terphenyl	108%	88%	100%	98%	<u>%REC Limits</u> 50-150
-------------	------	-----	------	-----	-------------------------------------

Viorel Vasile
Operations Manager



LABORATORY ANALYSIS RESULTS

Client: The Source Group, Inc. (SH)
Project No: 04-NDLA-007
Project Name: DFSP Norwalk Soil Remediation
Method: Carbon Chain by GC/FID

AA Project No: A5331581
Date Received: 12/09/15
Date Reported: 12/22/15
Units: mg/kg

Date Sampled:	12/08/15	12/08/15	12/08/15	12/08/15	
Date Prepared:	12/11/15	12/11/15	12/11/15	12/11/15	
Date Analyzed:	12/14/15	12/14/15	12/14/15	12/14/15	
AA ID No:	5L09029-65	5L09029-66	5L09029-67	5L09029-68	
Client ID No:	T01220	T01221	T01222	T01223	
Matrix:	Soil	Soil	Soil	Soil	
Dilution Factor:	1	1	1	1	MRL

Carbon Chain Custom (EPA 8015M)

C13-C22	<10	15	<10	26	10
C23-C32	<10	<10	<10	36	10
C33-C44	<10	<10	<10	22	10

Surrogates					%REC Limits
o-Terphenyl	109%	103%	104%	116%	50-150

Viorel Vasile
Operations Manager



LABORATORY ANALYSIS RESULTS

Client: The Source Group, Inc. (SH)
Project No: 04-NDLA-007
Project Name: DFSP Norwalk Soil Remediation
Method: Carbon Chain by GC/FID

AA Project No: A5331581
Date Received: 12/09/15
Date Reported: 12/22/15
Units: mg/kg

Date Sampled:	12/08/15	12/08/15	
Date Prepared:	12/11/15	12/11/15	
Date Analyzed:	12/14/15	12/14/15	
AA ID No:	5L09029-69	5L09029-70	
Client ID No:	T01224	T01225	
Matrix:	Soil	Soil	
Dilution Factor:	1	1	MRL

Carbon Chain Custom (EPA 8015M)

C13-C22	20	160	10
C23-C32	<10	140	10
C33-C44	<10	51	10

<u>Surrogates</u>			<u>%REC Limits</u>
o-Terphenyl	96%	95%	50-150

Viorel Vasile
 Operations Manager



LABORATORY ANALYSIS RESULTS

Client: The Source Group, Inc. (SH)
Project No: 04-NDLA-007
Project Name: DFSP Norwalk Soil Remediation

AA Project No: A5331581
Date Received: 12/09/15
Date Reported: 12/22/15

Analyte	Reporting Result	Reporting Limit	Units	Spike Level	Source Result	%REC %REC	%REC Limits	RPD RPD	RPD Limit	Notes
---------	------------------	-----------------	-------	-------------	---------------	-----------	-------------	---------	-----------	-------

VOCs, OXY & TPHG by GC/MS EPA 5035 - Quality Control

Batch B5L0922 - EPA 5035

Blank (B5L0922-BLK1)

Prepared & Analyzed: 12/09/15

Acetone	<0.050	0.050	mg/kg							
tert-Amyl Methyl Ether (TAME)	<0.0050	0.0050	mg/kg							
Benzene	<0.010	0.010	mg/kg							
Bromobenzene	<0.0050	0.0050	mg/kg							
Bromochloromethane	<0.0050	0.0050	mg/kg							
Bromodichloromethane	<0.0050	0.0050	mg/kg							
Bromoform	<0.0050	0.0050	mg/kg							
Bromomethane	<0.0050	0.0050	mg/kg							
2-Butanone (MEK)	<0.050	0.050	mg/kg							
tert-Butyl alcohol (TBA)	<0.020	0.020	mg/kg							
sec-Butylbenzene	<0.0050	0.0050	mg/kg							
tert-Butylbenzene	<0.0050	0.0050	mg/kg							
n-Butylbenzene	<0.0050	0.0050	mg/kg							
Carbon Disulfide	<0.0050	0.0050	mg/kg							
Carbon Tetrachloride	<0.0050	0.0050	mg/kg							
Chlorobenzene	<0.0050	0.0050	mg/kg							
Chloroethane	<0.0050	0.0050	mg/kg							
Chloroform	<0.0050	0.0050	mg/kg							
Chloromethane	<0.0050	0.0050	mg/kg							
2-Chlorotoluene	<0.0050	0.0050	mg/kg							
4-Chlorotoluene	<0.0050	0.0050	mg/kg							
1,2-Dibromo-3-chloropropane	<0.010	0.010	mg/kg							
Dibromochloromethane	<0.0050	0.0050	mg/kg							
1,2-Dibromoethane (EDB)	<0.0050	0.0050	mg/kg							
Dibromomethane	<0.0050	0.0050	mg/kg							
1,4-Dichlorobenzene	<0.0050	0.0050	mg/kg							
1,3-Dichlorobenzene	<0.0050	0.0050	mg/kg							
1,2-Dichlorobenzene	<0.0050	0.0050	mg/kg							
Dichlorodifluoromethane (R12)	<0.0050	0.0050	mg/kg							
1,1-Dichloroethane	<0.0050	0.0050	mg/kg							
1,2-Dichloroethane (EDC)	<0.0050	0.0050	mg/kg							

Viorel Vasile
Operations Manager



LABORATORY ANALYSIS RESULTS

Client: The Source Group, Inc. (SH)
Project No: 04-NDLA-007
Project Name: DFSP Norwalk Soil Remediation

AA Project No: A5331581
Date Received: 12/09/15
Date Reported: 12/22/15

Analyte	Reporting Result	Limit	Units	Spike Level	Source Result	%REC %REC	Limits	RPD RPD	Limit	Notes
---------	------------------	-------	-------	-------------	---------------	-----------	--------	---------	-------	-------

VOCs, OXY & TPHG by GC/MS EPA 5035 - Quality Control

Batch B5L0922 - EPA 5035

Blank (B5L0922-BLK1) Continued

Prepared & Analyzed: 12/09/15

trans-1,2-Dichloroethylene	<0.0050	0.0050	mg/kg							
cis-1,2-Dichloroethylene	<0.0050	0.0050	mg/kg							
1,1-Dichloroethylene	<0.0050	0.0050	mg/kg							
2,2-Dichloropropane	<0.0050	0.0050	mg/kg							
1,3-Dichloropropane	<0.0050	0.0050	mg/kg							
1,2-Dichloropropane	<0.0050	0.0050	mg/kg							
trans-1,3-Dichloropropylene	<0.0050	0.0050	mg/kg							
1,1-Dichloropropylene	<0.0050	0.0050	mg/kg							
cis-1,3-Dichloropropylene	<0.0050	0.0050	mg/kg							
Diisopropyl ether (DIPE)	<0.0050	0.0050	mg/kg							
Ethylbenzene	<0.0020	0.0020	mg/kg							
Ethyl-tert-Butyl Ether (ETBE)	<0.0050	0.0050	mg/kg							
Gasoline Range Organics (GRO)	<0.50	0.50	mg/kg							
Hexachlorobutadiene	<0.010	0.010	mg/kg							
2-Hexanone (MBK)	<0.050	0.050	mg/kg							
Isopropylbenzene	<0.0050	0.0050	mg/kg							
4-Isopropyltoluene	<0.0050	0.0050	mg/kg							
Methyl-tert-Butyl Ether (MTBE)	<0.0050	0.0050	mg/kg							
Methylene Chloride	<0.050	0.050	mg/kg							
4-Methyl-2-pentanone (MIBK)	<0.050	0.050	mg/kg							
Naphthalene	<0.010	0.010	mg/kg							
n-Propylbenzene	<0.0050	0.0050	mg/kg							
Styrene	<0.0050	0.0050	mg/kg							
1,1,1,2-Tetrachloroethane	<0.0050	0.0050	mg/kg							
1,1,2,2-Tetrachloroethane	<0.0050	0.0050	mg/kg							
Tetrachloroethylene (PCE)	<0.0050	0.0050	mg/kg							
Toluene	<0.0020	0.0020	mg/kg							
1,2,4-Trichlorobenzene	<0.0050	0.0050	mg/kg							
1,2,3-Trichlorobenzene	<0.0050	0.0050	mg/kg							
1,1,2-Trichloroethane	<0.0050	0.0050	mg/kg							
1,1,1-Trichloroethane	<0.0050	0.0050	mg/kg							

Viorel Vasile
Operations Manager



LABORATORY ANALYSIS RESULTS

Client: The Source Group, Inc. (SH)
Project No: 04-NDLA-007
Project Name: DFSP Norwalk Soil Remediation

AA Project No: A5331581
Date Received: 12/09/15
Date Reported: 12/22/15

Analyte	Reporting Result	Limit	Units	Spike Level	Source Result	%REC	%REC Limits	RPD	RPD Limit	Notes
---------	------------------	-------	-------	-------------	---------------	------	-------------	-----	-----------	-------

VOCs, OXY & TPHG by GC/MS EPA 5035 - Quality Control

Batch B5L0922 - EPA 5035

Blank (B5L0922-BLK1) Continued

Prepared & Analyzed: 12/09/15

Trichloroethylene (TCE)	<0.0050	0.0050	mg/kg							
Trichlorofluoromethane (R11)	<0.0050	0.0050	mg/kg							
1,2,3-Trichloropropane	<0.0050	0.0050	mg/kg							
1,1,2-Trichloro-1,2,2-trifluoroethane (R113)	<0.0050	0.0050	mg/kg							
1,3,5-Trimethylbenzene	<0.0050	0.0050	mg/kg							
1,2,4-Trimethylbenzene	<0.0050	0.0050	mg/kg							
Vinyl chloride	<0.0050	0.0050	mg/kg							
o-Xylene	<0.0020	0.0020	mg/kg							
m,p-Xylenes	<0.0020	0.0020	mg/kg							

Surrogate: 4-Bromofluorobenzene	0.119		mg/kg	0.10		119	70-140			
Surrogate: Dibromofluoromethane	0.0990		mg/kg	0.10		99.0	70-140			
Surrogate: Toluene-d8	0.112		mg/kg	0.10		112	70-140			

LCS (B5L0922-BS1)

Prepared & Analyzed: 12/09/15

Acetone	0.124	0.050	mg/kg	0.10		124	70-130		30	
tert-Amyl Methyl Ether (TAME)	0.0321	0.0050	mg/kg	0.040		80.3	70-130		30	
Benzene	0.0325	0.010	mg/kg	0.040		81.2	70-130		30	
Bromobenzene	0.0405	0.0050	mg/kg	0.040		101	70-130		30	
Bromochloromethane	0.0271	0.0050	mg/kg	0.040		67.8	70-130		30	***
Bromodichloromethane	0.0374	0.0050	mg/kg	0.040		93.4	70-130		30	
Bromoform	0.0315	0.0050	mg/kg	0.040		78.6	70-130		30	
Bromomethane	0.0316	0.0050	mg/kg	0.040		79.1	70-130		30	
2-Butanone (MEK)	0.110	0.050	mg/kg	0.10		110	70-130		30	
tert-Butyl alcohol (TBA)	0.199	0.020	mg/kg	0.20		99.3	70-130		30	
sec-Butylbenzene	0.0489	0.0050	mg/kg	0.040		122	70-130		30	
tert-Butylbenzene	0.0463	0.0050	mg/kg	0.040		116	70-130		30	
n-Butylbenzene	0.0500	0.0050	mg/kg	0.040		125	70-130		30	
Carbon Disulfide	0.0366	0.0050	mg/kg	0.040		91.5	70-130		30	
Carbon Tetrachloride	0.0500	0.0050	mg/kg	0.040		125	70-130		30	
Chlorobenzene	0.0385	0.0050	mg/kg	0.040		96.3	70-130		30	
Chloroethane	0.0501	0.0050	mg/kg	0.040		125	70-130		30	

Viorel Vasile
Operations Manager

**LABORATORY ANALYSIS RESULTS**

Client: The Source Group, Inc. (SH)
Project No: 04-NDLA-007
Project Name: DFSP Norwalk Soil Remediation

AA Project No: A5331581
Date Received: 12/09/15
Date Reported: 12/22/15

Analyte	Reporting Result	Limit	Units	Spike Level	Source Result	%REC %REC	Limits	RPD	RPD Limit	Notes
---------	------------------	-------	-------	-------------	---------------	-----------	--------	-----	-----------	-------

VOCs, OXY & TPHG by GC/MS EPA 5035 - Quality Control

Batch B5L0922 - EPA 5035

LCS (B5L0922-BS1) Continued

Prepared & Analyzed: 12/09/15

Chloroform	0.0374	0.0050	mg/kg	0.040		93.4	70-130		30	
Chloromethane	0.0500	0.0050	mg/kg	0.040		125	70-130		30	
2-Chlorotoluene	0.0495	0.0050	mg/kg	0.040		124	70-130		30	
4-Chlorotoluene	0.0436	0.0050	mg/kg	0.040		109	70-130		30	
1,2-Dibromo-3-chloropropane	0.0388	0.010	mg/kg	0.040		97.0	70-130		30	
Dibromochloromethane	0.0408	0.0050	mg/kg	0.040		102	70-130		30	
1,2-Dibromoethane (EDB)	0.0303	0.0050	mg/kg	0.040		75.8	70-130		30	
Dibromomethane	0.0320	0.0050	mg/kg	0.040		79.9	70-130		30	
1,4-Dichlorobenzene	0.0408	0.0050	mg/kg	0.040		102	70-130		30	
1,3-Dichlorobenzene	0.0405	0.0050	mg/kg	0.040		101	70-130		30	
1,2-Dichlorobenzene	0.0359	0.0050	mg/kg	0.040		89.8	70-130		30	
Dichlorodifluoromethane (R12)	0.0512	0.0050	mg/kg	0.040		128	70-130		30	
1,1-Dichloroethane	0.0393	0.0050	mg/kg	0.040		98.3	70-130		30	
1,2-Dichloroethane (EDC)	0.0439	0.0050	mg/kg	0.040		110	70-130		30	
trans-1,2-Dichloroethylene	0.0347	0.0050	mg/kg	0.040		86.6	70-130		30	
cis-1,2-Dichloroethylene	0.0300	0.0050	mg/kg	0.040		75.0	70-130		30	
1,1-Dichloroethylene	0.0351	0.0050	mg/kg	0.040		87.8	70-130		30	
2,2-Dichloropropane	0.0469	0.0050	mg/kg	0.040		117	70-130		30	
1,3-Dichloropropane	0.0353	0.0050	mg/kg	0.040		88.3	70-130		30	
1,2-Dichloropropane	0.0354	0.0050	mg/kg	0.040		88.6	70-130		30	
trans-1,3-Dichloropropylene	0.0424	0.0050	mg/kg	0.040		106	70-130		30	
1,1-Dichloropropylene	0.0457	0.0050	mg/kg	0.040		114	70-130		30	
cis-1,3-Dichloropropylene	0.0300	0.0050	mg/kg	0.040		75.0	70-130		30	
Diisopropyl ether (DIPE)	0.0412	0.0050	mg/kg	0.040		103	70-130		30	
Ethylbenzene	0.0433	0.0020	mg/kg	0.040		108	70-130		30	
Ethyl-tert-Butyl Ether (ETBE)	0.0344	0.0050	mg/kg	0.040		86.0	70-130		30	
Gasoline Range Organics (GRO)	1.03	0.50	mg/kg				70-130		30	
Hexachlorobutadiene	0.0465	0.010	mg/kg	0.040		116	70-130		30	
2-Hexanone (MBK)	0.126	0.050	mg/kg	0.10		126	70-130		30	
Isopropylbenzene	0.0522	0.0050	mg/kg	0.040		130	70-130		30	
4-Isopropyltoluene	0.0474	0.0050	mg/kg	0.040		119	70-130		30	

Viorel Vasile
 Operations Manager



LABORATORY ANALYSIS RESULTS

Client: The Source Group, Inc. (SH)
Project No: 04-NDLA-007
Project Name: DFSP Norwalk Soil Remediation

AA Project No: A5331581
Date Received: 12/09/15
Date Reported: 12/22/15

Analyte	Result	Reporting Limit	Units	Spike Level	Source Result	%REC %REC Limits	RPD RPD	RPD Limit	Notes
---------	--------	-----------------	-------	-------------	---------------	------------------	---------	-----------	-------

VOCs, OXY & TPHG by GC/MS EPA 5035 - Quality Control

Batch B5L0922 - EPA 5035

LCS (B5L0922-BS1) Continued

Prepared & Analyzed: 12/09/15

Methyl-tert-Butyl Ether (MTBE)	0.0628	0.0050	mg/kg	0.080		78.5 70-130		30	
Methylene Chloride	0.0311	0.050	mg/kg	0.040		77.8 70-130		30	
4-Methyl-2-pentanone (MIBK)	0.0783	0.050	mg/kg	0.10		78.3 70-130		30	
Naphthalene	0.0432	0.010	mg/kg	0.040		108 70-130		30	
n-Propylbenzene	0.0536	0.0050	mg/kg	0.040		134 70-130		30	**
Styrene	0.0356	0.0050	mg/kg	0.040		89.0 70-130		30	
1,1,1,2-Tetrachloroethane	0.0432	0.0050	mg/kg	0.040		108 70-130		30	
1,1,2,2-Tetrachloroethane	0.0515	0.0050	mg/kg	0.040		129 70-135		30	
Tetrachloroethylene (PCE)	0.0476	0.0050	mg/kg	0.040		119 70-130		30	
Toluene	0.0409	0.0020	mg/kg	0.040		102 70-130		30	
1,2,4-Trichlorobenzene	0.0306	0.0050	mg/kg	0.040		76.4 70-130		30	
1,2,3-Trichlorobenzene	0.0304	0.0050	mg/kg	0.040		76.0 70-130		30	
1,1,2-Trichloroethane	0.0330	0.0050	mg/kg	0.040		82.4 70-130		30	
1,1,1-Trichloroethane	0.0444	0.0050	mg/kg	0.040		111 70-130		30	
Trichloroethylene (TCE)	0.0300	0.0050	mg/kg	0.040		75.0 70-130		30	
Trichlorofluoromethane (R11)	0.0428	0.0050	mg/kg	0.040		107 70-130		30	
1,2,3-Trichloropropane	0.0351	0.0050	mg/kg	0.040		87.8 70-130		30	
1,1,2-Trichloro-1,2,2-trifluoroethane (R113)	0.0426	0.0050	mg/kg	0.040		106 70-130		30	
1,3,5-Trimethylbenzene	0.0456	0.0050	mg/kg	0.040		114 70-130		30	
1,2,4-Trimethylbenzene	0.0477	0.0050	mg/kg	0.040		119 70-130		30	
Vinyl chloride	0.0500	0.0050	mg/kg	0.040		125 70-130		30	
o-Xylene	0.0390	0.0020	mg/kg	0.040		97.5 70-130		30	
m,p-Xylenes	0.0761	0.0020	mg/kg	0.080		95.1 70-130		30	
Surrogate: 4-Bromofluorobenzene	0.114		mg/kg	0.10		114 70-140			
Surrogate: Dibromofluoromethane	0.111		mg/kg	0.10		111 70-140			
Surrogate: Toluene-d8	0.114		mg/kg	0.10		114 70-140			

Batch B5L1002 - EPA 5035

Blank (B5L1002-BLK1)

Prepared & Analyzed: 12/10/15

Acetone	<0.050	0.050	mg/kg						
tert-Amyl Methyl Ether (TAME)	<0.0050	0.0050	mg/kg						

Viorel Vasile
Operations Manager



LABORATORY ANALYSIS RESULTS

Client: The Source Group, Inc. (SH)
Project No: 04-NDLA-007
Project Name: DFSP Norwalk Soil Remediation

AA Project No: A5331581
Date Received: 12/09/15
Date Reported: 12/22/15

Analyte	Reporting Result	Reporting Limit	Units	Spike Level	Source Result	%REC %REC	%REC Limits	RPD RPD	RPD Limit	Notes
---------	------------------	-----------------	-------	-------------	---------------	-----------	-------------	---------	-----------	-------

VOCs, OXY & TPHG by GC/MS EPA 5035 - Quality Control

Batch B5L1002 - EPA 5035

Blank (B5L1002-BLK1) Continued

Prepared & Analyzed: 12/10/15

Benzene	<0.010	0.010	mg/kg							
Bromobenzene	<0.0050	0.0050	mg/kg							
Bromochloromethane	<0.0050	0.0050	mg/kg							
Bromodichloromethane	<0.0050	0.0050	mg/kg							
Bromoform	<0.0050	0.0050	mg/kg							
Bromomethane	<0.0050	0.0050	mg/kg							
2-Butanone (MEK)	<0.050	0.050	mg/kg							
tert-Butyl alcohol (TBA)	<0.020	0.020	mg/kg							
sec-Butylbenzene	<0.0050	0.0050	mg/kg							
tert-Butylbenzene	<0.0050	0.0050	mg/kg							
n-Butylbenzene	<0.0050	0.0050	mg/kg							
Carbon Disulfide	<0.0050	0.0050	mg/kg							
Carbon Tetrachloride	<0.0050	0.0050	mg/kg							
Chlorobenzene	<0.0050	0.0050	mg/kg							
Chloroethane	<0.0050	0.0050	mg/kg							
Chloroform	<0.0050	0.0050	mg/kg							
Chloromethane	<0.0050	0.0050	mg/kg							
2-Chlorotoluene	<0.0050	0.0050	mg/kg							
4-Chlorotoluene	<0.0050	0.0050	mg/kg							
1,2-Dibromo-3-chloropropane	<0.010	0.010	mg/kg							
Dibromochloromethane	<0.0050	0.0050	mg/kg							
1,2-Dibromoethane (EDB)	<0.0050	0.0050	mg/kg							
Dibromomethane	<0.0050	0.0050	mg/kg							
1,4-Dichlorobenzene	<0.0050	0.0050	mg/kg							
1,3-Dichlorobenzene	<0.0050	0.0050	mg/kg							
1,2-Dichlorobenzene	<0.0050	0.0050	mg/kg							
Dichlorodifluoromethane (R12)	<0.0050	0.0050	mg/kg							
1,1-Dichloroethane	<0.0050	0.0050	mg/kg							
1,2-Dichloroethane (EDC)	<0.0050	0.0050	mg/kg							
trans-1,2-Dichloroethylene	<0.0050	0.0050	mg/kg							
cis-1,2-Dichloroethylene	<0.0050	0.0050	mg/kg							

Viorel Vasile
Operations Manager



LABORATORY ANALYSIS RESULTS

Client: The Source Group, Inc. (SH)
Project No: 04-NDLA-007
Project Name: DFSP Norwalk Soil Remediation

AA Project No: A5331581
Date Received: 12/09/15
Date Reported: 12/22/15

Analyte	Reporting Result	Limit	Units	Spike Level	Source Result	%REC %REC	Limit	RPD RPD	Limit	Notes
---------	------------------	-------	-------	-------------	---------------	-----------	-------	---------	-------	-------

VOCs, OXY & TPHG by GC/MS EPA 5035 - Quality Control

Batch B5L1002 - EPA 5035

Blank (B5L1002-BLK1) Continued

Prepared & Analyzed: 12/10/15

1,1-Dichloroethylene	<0.0050	0.0050	mg/kg							
2,2-Dichloropropane	<0.0050	0.0050	mg/kg							
1,3-Dichloropropane	<0.0050	0.0050	mg/kg							
1,2-Dichloropropane	<0.0050	0.0050	mg/kg							
trans-1,3-Dichloropropylene	<0.0050	0.0050	mg/kg							
1,1-Dichloropropylene	<0.0050	0.0050	mg/kg							
cis-1,3-Dichloropropylene	<0.0050	0.0050	mg/kg							
Diisopropyl ether (DIPE)	<0.0050	0.0050	mg/kg							
Ethylbenzene	<0.0020	0.0020	mg/kg							
Ethyl-tert-Butyl Ether (ETBE)	<0.0050	0.0050	mg/kg							
Gasoline Range Organics (GRO)	<0.50	0.50	mg/kg							
Hexachlorobutadiene	<0.010	0.010	mg/kg							
2-Hexanone (MBK)	<0.050	0.050	mg/kg							
Isopropylbenzene	<0.0050	0.0050	mg/kg							
4-Isopropyltoluene	<0.0050	0.0050	mg/kg							
Methyl-tert-Butyl Ether (MTBE)	<0.0050	0.0050	mg/kg							
Methylene Chloride	<0.050	0.050	mg/kg							
4-Methyl-2-pentanone (MIBK)	<0.050	0.050	mg/kg							
Naphthalene	<0.010	0.010	mg/kg							
n-Propylbenzene	<0.0050	0.0050	mg/kg							
Styrene	<0.0050	0.0050	mg/kg							
1,1,1,2-Tetrachloroethane	<0.0050	0.0050	mg/kg							
1,1,2,2-Tetrachloroethane	<0.0050	0.0050	mg/kg							
Tetrachloroethylene (PCE)	<0.0050	0.0050	mg/kg							
Toluene	<0.0020	0.0020	mg/kg							
1,2,4-Trichlorobenzene	<0.0050	0.0050	mg/kg							
1,2,3-Trichlorobenzene	<0.0050	0.0050	mg/kg							
1,1,2-Trichloroethane	<0.0050	0.0050	mg/kg							
1,1,1-Trichloroethane	<0.0050	0.0050	mg/kg							
Trichloroethylene (TCE)	<0.0050	0.0050	mg/kg							
Trichlorofluoromethane (R11)	<0.0050	0.0050	mg/kg							

Viorel Vasile
Operations Manager



LABORATORY ANALYSIS RESULTS

Client: The Source Group, Inc. (SH)
Project No: 04-NDLA-007
Project Name: DFSP Norwalk Soil Remediation

AA Project No: A5331581
Date Received: 12/09/15
Date Reported: 12/22/15

Analyte	Reporting Result	Limit	Units	Spike Level	Source Result	%REC %REC	Limits	RPD	RPD Limit	Notes
---------	------------------	-------	-------	-------------	---------------	-----------	--------	-----	-----------	-------

VOCs, OXY & TPHG by GC/MS EPA 5035 - Quality Control

Batch B5L1002 - EPA 5035

Blank (B5L1002-BLK1) Continued

Prepared & Analyzed: 12/10/15

1,2,3-Trichloropropane	<0.0050	0.0050	mg/kg
1,1,2-Trichloro-1,2,2-trifluoroethane (R113)	<0.0050	0.0050	mg/kg
1,3,5-Trimethylbenzene	<0.0050	0.0050	mg/kg
1,2,4-Trimethylbenzene	<0.0050	0.0050	mg/kg
Vinyl chloride	<0.0050	0.0050	mg/kg
o-Xylene	<0.0020	0.0020	mg/kg
m,p-Xylenes	<0.0020	0.0020	mg/kg

Surrogate: 4-Bromofluorobenzene	0.108		mg/kg	0.10		108	70-140
Surrogate: Dibromofluoromethane	0.0964		mg/kg	0.10		96.4	70-140
Surrogate: Toluene-d8	0.0938		mg/kg	0.10		93.8	70-140

LCS (B5L1002-BS1)

Prepared & Analyzed: 12/10/15

Acetone	0.0709	0.050	mg/kg	0.10		70.9	70-130	30
tert-Amyl Methyl Ether (TAME)	0.0387	0.0050	mg/kg	0.040		96.9	70-130	30
Benzene	0.0357	0.010	mg/kg	0.040		89.4	70-130	30
Bromobenzene	0.0417	0.0050	mg/kg	0.040		104	70-130	30
Bromochloromethane	0.0416	0.0050	mg/kg	0.040		104	70-130	30
Bromodichloromethane	0.0401	0.0050	mg/kg	0.040		100	70-130	30
Bromoform	0.0416	0.0050	mg/kg	0.040		104	70-130	30
Bromomethane	0.0375	0.0050	mg/kg	0.040		93.8	70-130	30
2-Butanone (MEK)	0.0840	0.050	mg/kg	0.10		84.0	70-130	30
tert-Butyl alcohol (TBA)	0.158	0.020	mg/kg	0.20		79.0	70-130	30
sec-Butylbenzene	0.0426	0.0050	mg/kg	0.040		106	70-130	30
tert-Butylbenzene	0.0410	0.0050	mg/kg	0.040		103	70-130	30
n-Butylbenzene	0.0393	0.0050	mg/kg	0.040		98.3	70-130	30
Carbon Disulfide	0.0575	0.0050	mg/kg	0.10		57.5	70-130	30
Carbon Tetrachloride	0.0385	0.0050	mg/kg	0.040		96.2	70-130	30
Chlorobenzene	0.0396	0.0050	mg/kg	0.040		99.0	70-130	30
Chloroethane	0.0425	0.0050	mg/kg	0.040		106	70-130	30
Chloroform	0.0371	0.0050	mg/kg	0.040		92.7	70-130	30
Chloromethane	0.0390	0.0050	mg/kg	0.040		97.4	70-130	30

Viorel Vasile
Operations Manager

**LABORATORY ANALYSIS RESULTS**

Client: The Source Group, Inc. (SH)
Project No: 04-NDLA-007
Project Name: DFSP Norwalk Soil Remediation

AA Project No: A5331581
Date Received: 12/09/15
Date Reported: 12/22/15

Analyte	Reporting Result	Limit	Units	Spike Level	Source Result	%REC	%REC Limits	RPD	RPD Limit	Notes
VOCs, OXY & TPHG by GC/MS EPA 5035 - Quality Control										
<i>Batch B5L1002 - EPA 5035</i>										
LCS (B5L1002-BS1) Continued										
Prepared & Analyzed: 12/10/15										
2-Chlorotoluene	0.0407	0.0050	mg/kg	0.040		102	70-130		30	
4-Chlorotoluene	0.0412	0.0050	mg/kg	0.040		103	70-130		30	
1,2-Dibromo-3-chloropropane	0.0385	0.010	mg/kg	0.040		96.4	70-130		30	
Dibromochloromethane	0.0409	0.0050	mg/kg	0.040		102	70-130		30	
1,2-Dibromoethane (EDB)	0.0416	0.0050	mg/kg	0.040		104	70-130		30	
Dibromomethane	0.0400	0.0050	mg/kg	0.040		100	70-130		30	
1,4-Dichlorobenzene	0.0415	0.0050	mg/kg	0.040		104	70-130		30	
1,3-Dichlorobenzene	0.0407	0.0050	mg/kg	0.040		102	70-130		30	
1,2-Dichlorobenzene	0.0422	0.0050	mg/kg	0.040		106	70-130		30	
Dichlorodifluoromethane (R12)	0.0435	0.0050	mg/kg	0.040		109	70-130		30	
1,1-Dichloroethane	0.0362	0.0050	mg/kg	0.040		90.6	70-130		30	
1,2-Dichloroethane (EDC)	0.0387	0.0050	mg/kg	0.040		96.8	70-130		30	
trans-1,2-Dichloroethylene	0.0397	0.0050	mg/kg	0.040		99.2	70-130		30	
cis-1,2-Dichloroethylene	0.0368	0.0050	mg/kg	0.040		92.1	70-130		30	
1,1-Dichloroethylene	0.0335	0.0050	mg/kg	0.040		83.8	70-130		30	
2,2-Dichloropropane	0.0367	0.0050	mg/kg	0.040		91.8	70-130		30	
1,3-Dichloropropane	0.0390	0.0050	mg/kg	0.040		97.6	70-130		30	
1,2-Dichloropropane	0.0428	0.0050	mg/kg	0.040		107	70-130		30	
trans-1,3-Dichloropropylene	0.0413	0.0050	mg/kg	0.040		103	70-130		30	
1,1-Dichloropropylene	0.0430	0.0050	mg/kg	0.040		107	70-130		30	
cis-1,3-Dichloropropylene	0.0367	0.0050	mg/kg	0.040		91.7	70-130		30	
Diisopropyl ether (DIPE)	0.0365	0.0050	mg/kg	0.040		91.2	70-130		30	
Ethylbenzene	0.0410	0.0020	mg/kg	0.040		103	70-130		30	
Ethyl-tert-Butyl Ether (ETBE)	0.0362	0.0050	mg/kg	0.040		90.4	70-130		30	
Gasoline Range Organics (GRO)	0.960	0.50	mg/kg	1.0		96.0	70-130		30	
Hexachlorobutadiene	0.0420	0.010	mg/kg	0.040		105	70-130		30	
2-Hexanone (MBK)	0.0845	0.050	mg/kg	0.10		84.5	70-130		30	
Isopropylbenzene	0.0434	0.0050	mg/kg	0.040		108	70-130		30	
4-Isopropyltoluene	0.0394	0.0050	mg/kg	0.040		98.6	70-130		30	
Methyl-tert-Butyl Ether (MTBE)	0.0671	0.0050	mg/kg	0.080		83.9	70-130		30	
Methylene Chloride	0.0357	0.050	mg/kg	0.040		89.2	70-130		30	

Viorel Vasile
Operations Manager



LABORATORY ANALYSIS RESULTS

Client: The Source Group, Inc. (SH)
Project No: 04-NDLA-007
Project Name: DFSP Norwalk Soil Remediation

AA Project No: A5331581
Date Received: 12/09/15
Date Reported: 12/22/15

Analyte	Reporting Result	Limit	Units	Spike Level	Source Result	%REC	%REC Limits	RPD	RPD Limit	Notes
---------	------------------	-------	-------	-------------	---------------	------	-------------	-----	-----------	-------

VOCs, OXY & TPHG by GC/MS EPA 5035 - Quality Control

Batch B5L1002 - EPA 5035

LCS (B5L1002-BS1) Continued

Prepared & Analyzed: 12/10/15

4-Methyl-2-pentanone (MIBK)	0.109	0.050	mg/kg	0.10		109	70-130		30	
Naphthalene	0.0313	0.010	mg/kg	0.040		78.4	70-130		30	
n-Propylbenzene	0.0429	0.0050	mg/kg	0.040		107	70-130		30	
Styrene	0.0427	0.0050	mg/kg	0.040		107	70-130		30	
1,1,1,2-Tetrachloroethane	0.0414	0.0050	mg/kg	0.040		104	70-130		30	
1,1,2,2-Tetrachloroethane	0.0418	0.0050	mg/kg	0.040		104	70-135		30	
Tetrachloroethylene (PCE)	0.0428	0.0050	mg/kg	0.040		107	70-130		30	
Toluene	0.0383	0.0020	mg/kg	0.040		95.7	70-130		30	
1,2,4-Trichlorobenzene	0.0354	0.0050	mg/kg	0.040		88.6	70-130		30	
1,2,3-Trichlorobenzene	0.0326	0.0050	mg/kg	0.040		81.6	70-130		30	
1,1,2-Trichloroethane	0.0398	0.0050	mg/kg	0.040		99.6	70-130		30	
1,1,1-Trichloroethane	0.0379	0.0050	mg/kg	0.040		94.8	70-130		30	
Trichloroethylene (TCE)	0.0420	0.0050	mg/kg	0.040		105	70-130		30	
Trichlorofluoromethane (R11)	0.0363	0.0050	mg/kg	0.040		90.8	70-130		30	
1,2,3-Trichloropropane	0.0407	0.0050	mg/kg	0.040		102	70-130		30	
1,1,2-Trichloro-1,2,2-trifluoroethane (R113)	0.0646	0.0050	mg/kg	0.080		80.8	70-130		30	
1,3,5-Trimethylbenzene	0.0426	0.0050	mg/kg	0.040		107	70-130		30	
1,2,4-Trimethylbenzene	0.0411	0.0050	mg/kg	0.040		103	70-130		30	
Vinyl chloride	0.0374	0.0050	mg/kg	0.040		93.6	70-130		30	
o-Xylene	0.0393	0.0020	mg/kg	0.040		98.2	70-130		30	
m,p-Xylenes	0.0825	0.0020	mg/kg	0.080		103	70-130		30	

Surrogate: 4-Bromofluorobenzene	0.0966		mg/kg	0.10		96.6	70-140			
Surrogate: Dibromofluoromethane	0.0888		mg/kg	0.10		88.8	70-140			
Surrogate: Toluene-d8	0.0933		mg/kg	0.10		93.3	70-140			

LCS Dup (B5L1002-BSD1)

Prepared: 12/10/15 Analyzed: 12/11/15

Acetone	0.0723	0.050	mg/kg	0.10		72.3	70-130	1.87	30	
tert-Amyl Methyl Ether (TAME)	0.0391	0.0050	mg/kg	0.040		97.6	70-130	0.823	30	
Benzene	0.0361	0.010	mg/kg	0.040		90.3	70-130	1.06	30	
Bromobenzene	0.0455	0.0050	mg/kg	0.040		114	70-130	8.53	30	
Bromochloromethane	0.0440	0.0050	mg/kg	0.040		110	70-130	5.65	30	

Viorel Vasile
 Operations Manager

**LABORATORY ANALYSIS RESULTS**

Client: The Source Group, Inc. (SH)
Project No: 04-NDLA-007
Project Name: DFSP Norwalk Soil Remediation

AA Project No: A5331581
Date Received: 12/09/15
Date Reported: 12/22/15

Analyte	Reporting Result	Limit	Units	Spike Level	Source Result	%REC %REC	Limits	RPD	RPD Limit	Notes
---------	------------------	-------	-------	-------------	---------------	-----------	--------	-----	-----------	-------

VOCs, OXY & TPHG by GC/MS EPA 5035 - Quality Control

Batch B5L1002 - EPA 5035

LCS Dup (B5L1002-BSD1) Continued

Prepared: 12/10/15 Analyzed: 12/11/15

Bromodichloromethane	0.0386	0.0050	mg/kg	0.040		96.4	70-130	3.96	30	
Bromoform	0.0440	0.0050	mg/kg	0.040		110	70-130	5.66	30	
Bromomethane	0.0336	0.0050	mg/kg	0.040		84.1	70-130	10.9	30	
2-Butanone (MEK)	0.0779	0.050	mg/kg	0.10		77.9	70-130	7.51	30	
tert-Butyl alcohol (TBA)	0.161	0.020	mg/kg	0.20		80.5	70-130	1.91	30	
sec-Butylbenzene	0.0430	0.0050	mg/kg	0.040		107	70-130	0.888	30	
tert-Butylbenzene	0.0432	0.0050	mg/kg	0.040		108	70-130	5.13	30	
n-Butylbenzene	0.0385	0.0050	mg/kg	0.040		96.2	70-130	2.16	30	
Carbon Disulfide	0.0607	0.0050	mg/kg	0.10		60.7	70-130	5.45	30	***
Carbon Tetrachloride	0.0370	0.0050	mg/kg	0.040		92.6	70-130	3.92	30	
Chlorobenzene	0.0405	0.0050	mg/kg	0.040		101	70-130	2.20	30	
Chloroethane	0.0455	0.0050	mg/kg	0.040		114	70-130	6.68	30	
Chloroform	0.0360	0.0050	mg/kg	0.040		90.0	70-130	2.96	30	
Chloromethane	0.0483	0.0050	mg/kg	0.040		121	70-130	21.4	30	
2-Chlorotoluene	0.0385	0.0050	mg/kg	0.040		96.2	70-130	5.51	30	
4-Chlorotoluene	0.0388	0.0050	mg/kg	0.040		97.0	70-130	6.15	30	
1,2-Dibromo-3-chloropropane	0.0387	0.010	mg/kg	0.040		96.8	70-130	0.414	30	
Dibromochloromethane	0.0394	0.0050	mg/kg	0.040		98.6	70-130	3.59	30	
1,2-Dibromoethane (EDB)	0.0415	0.0050	mg/kg	0.040		104	70-130	0.144	30	
Dibromomethane	0.0400	0.0050	mg/kg	0.040		100	70-130	0.0500	30	
1,4-Dichlorobenzene	0.0420	0.0050	mg/kg	0.040		105	70-130	1.20	30	
1,3-Dichlorobenzene	0.0417	0.0050	mg/kg	0.040		104	70-130	2.52	30	
1,2-Dichlorobenzene	0.0450	0.0050	mg/kg	0.040		112	70-130	6.37	30	
Dichlorodifluoromethane (R12)	0.0468	0.0050	mg/kg	0.040		117	70-130	7.44	30	
1,1-Dichloroethane	0.0362	0.0050	mg/kg	0.040		90.4	70-130	0.110	30	
1,2-Dichloroethane (EDC)	0.0378	0.0050	mg/kg	0.040		94.6	70-130	2.25	30	
trans-1,2-Dichloroethylene	0.0381	0.0050	mg/kg	0.040		95.2	70-130	4.17	30	
cis-1,2-Dichloroethylene	0.0366	0.0050	mg/kg	0.040		91.4	70-130	0.708	30	
1,1-Dichloroethylene	0.0327	0.0050	mg/kg	0.040		81.8	70-130	2.42	30	
2,2-Dichloropropane	0.0308	0.0050	mg/kg	0.040		77.0	70-130	17.5	30	
1,3-Dichloropropane	0.0375	0.0050	mg/kg	0.040		93.8	70-130	3.97	30	

Viorel Vasile
 Operations Manager

**LABORATORY ANALYSIS RESULTS**

Client: The Source Group, Inc. (SH)
Project No: 04-NDLA-007
Project Name: DFSP Norwalk Soil Remediation

AA Project No: A5331581
Date Received: 12/09/15
Date Reported: 12/22/15

Analyte	Reporting Result	Limit	Units	Spike Level	Source Result	%REC	%REC Limits	RPD	RPD Limit	Notes
VOCs, OXY & TPHG by GC/MS EPA 5035 - Quality Control										
<i>Batch B5L1002 - EPA 5035</i>										
LCS Dup (B5L1002-BSD1) Continued										
Prepared: 12/10/15 Analyzed: 12/11/15										
1,2-Dichloropropane	0.0417	0.0050	mg/kg	0.040		104	70-130	2.55	30	
trans-1,3-Dichloropropylene	0.0382	0.0050	mg/kg	0.040		95.4	70-130	7.95	30	
1,1-Dichloropropylene	0.0405	0.0050	mg/kg	0.040		101	70-130	5.99	30	
cis-1,3-Dichloropropylene	0.0323	0.0050	mg/kg	0.040		80.8	70-130	12.7	30	
Diisopropyl ether (DIPE)	0.0389	0.0050	mg/kg	0.040		97.4	70-130	6.58	30	
Ethylbenzene	0.0414	0.0020	mg/kg	0.040		103	70-130	0.777	30	
Ethyl-tert-Butyl Ether (ETBE)	0.0362	0.0050	mg/kg	0.040		90.6	70-130	0.166	30	
Gasoline Range Organics (GRO)	0.953	0.50	mg/kg	1.0		95.3	70-130	0.690	30	
Hexachlorobutadiene	0.0526	0.010	mg/kg	0.040		132	70-130	22.4	30	**
2-Hexanone (MBK)	0.0792	0.050	mg/kg	0.10		79.2	70-130	6.40	30	
Isopropylbenzene	0.0431	0.0050	mg/kg	0.040		108	70-130	0.601	30	
4-Isopropyltoluene	0.0405	0.0050	mg/kg	0.040		101	70-130	2.60	30	
Methyl-tert-Butyl Ether (MTBE)	0.0673	0.0050	mg/kg	0.080		84.1	70-130	0.268	30	
Methylene Chloride	0.0388	0.050	mg/kg	0.040		97.1	70-130	8.43	30	
4-Methyl-2-pentanone (MIBK)	0.110	0.050	mg/kg	0.10		110	70-130	1.26	30	
Naphthalene	0.0354	0.010	mg/kg	0.040		88.5	70-130	12.2	30	
n-Propylbenzene	0.0415	0.0050	mg/kg	0.040		104	70-130	3.46	30	
Styrene	0.0422	0.0050	mg/kg	0.040		106	70-130	1.13	30	
1,1,1,2-Tetrachloroethane	0.0418	0.0050	mg/kg	0.040		104	70-130	0.962	30	
1,1,2,2-Tetrachloroethane	0.0410	0.0050	mg/kg	0.040		103	70-135	1.74	30	
Tetrachloroethylene (PCE)	0.0420	0.0050	mg/kg	0.040		105	70-130	1.79	30	
Toluene	0.0363	0.0020	mg/kg	0.040		90.8	70-130	5.26	30	
1,2,4-Trichlorobenzene	0.0408	0.0050	mg/kg	0.040		102	70-130	14.0	30	
1,2,3-Trichlorobenzene	0.0420	0.0050	mg/kg	0.040		105	70-130	25.0	30	
1,1,2-Trichloroethane	0.0382	0.0050	mg/kg	0.040		95.5	70-130	4.15	30	
1,1,1-Trichloroethane	0.0365	0.0050	mg/kg	0.040		91.2	70-130	3.92	30	
Trichloroethylene (TCE)	0.0403	0.0050	mg/kg	0.040		101	70-130	4.09	30	
Trichlorofluoromethane (R11)	0.0366	0.0050	mg/kg	0.040		91.6	70-130	0.878	30	
1,2,3-Trichloropropane	0.0414	0.0050	mg/kg	0.040		104	70-130	1.70	30	
1,1,2-Trichloro-1,2,2-trifluoroethane (R113)	0.0623	0.0050	mg/kg	0.080		77.9	70-130	3.69	30	
1,3,5-Trimethylbenzene	0.0423	0.0050	mg/kg	0.040		106	70-130	0.848	30	

Viorel Vasile
 Operations Manager

**LABORATORY ANALYSIS RESULTS**

Client: The Source Group, Inc. (SH)
Project No: 04-NDLA-007
Project Name: DFSP Norwalk Soil Remediation

AA Project No: A5331581
Date Received: 12/09/15
Date Reported: 12/22/15

Analyte	Result	Reporting Limit	Units	Spike Level	Source Result	%REC %REC	%REC Limits	RPD RPD	RPD Limit	Notes
---------	--------	-----------------	-------	-------------	---------------	-----------	-------------	---------	-----------	-------

VOCs, OXY & TPHG by GC/MS EPA 5035 - Quality Control

Batch B5L1002 - EPA 5035

LCS Dup (B5L1002-BSD1) Continued

Prepared: 12/10/15 Analyzed: 12/11/15

1,2,4-Trimethylbenzene	0.0420	0.0050	mg/kg	0.040		105	70-130	2.07	30	
Vinyl chloride	0.0436	0.0050	mg/kg	0.040		109	70-130	15.1	30	
o-Xylene	0.0406	0.0020	mg/kg	0.040		101	70-130	3.16	30	
m,p-Xylenes	0.0826	0.0020	mg/kg	0.080		103	70-130	0.0969	30	

Surrogate: 4-Bromofluorobenzene 0.0948

mg/kg

0.10

94.8 70-140

Surrogate: Dibromofluoromethane 0.0883

mg/kg

0.10

88.3 70-140

Surrogate: Toluene-d8 0.0888

mg/kg

0.10

88.8 70-140

Batch B5L1102 - EPA 5035

Blank (B5L1102-BLK1)

Prepared: 12/15/15 Analyzed: 12/21/15

Acetone	<0.050	0.050	mg/kg							
tert-Amyl Methyl Ether (TAME)	<0.0050	0.0050	mg/kg							
Benzene	<0.010	0.010	mg/kg							
Bromobenzene	<0.0050	0.0050	mg/kg							
Bromochloromethane	<0.0050	0.0050	mg/kg							
Bromodichloromethane	<0.0050	0.0050	mg/kg							
Bromoform	<0.0050	0.0050	mg/kg							
Bromomethane	<0.0050	0.0050	mg/kg							
2-Butanone (MEK)	<0.050	0.050	mg/kg							
tert-Butyl alcohol (TBA)	<0.020	0.020	mg/kg							
sec-Butylbenzene	<0.0050	0.0050	mg/kg							
tert-Butylbenzene	<0.0050	0.0050	mg/kg							
n-Butylbenzene	<0.0050	0.0050	mg/kg							
Carbon Disulfide	<0.0050	0.0050	mg/kg							
Carbon Tetrachloride	<0.0050	0.0050	mg/kg							
Chlorobenzene	<0.0050	0.0050	mg/kg							
Chloroethane	<0.0050	0.0050	mg/kg							
Chloroform	<0.0050	0.0050	mg/kg							
Chloromethane	<0.0050	0.0050	mg/kg							
2-Chlorotoluene	<0.0050	0.0050	mg/kg							
4-Chlorotoluene	<0.0050	0.0050	mg/kg							
1,2-Dibromo-3-chloropropane	<0.010	0.010	mg/kg							

Viorel Vasile
 Operations Manager



LABORATORY ANALYSIS RESULTS

Client: The Source Group, Inc. (SH)
Project No: 04-NDLA-007
Project Name: DFSP Norwalk Soil Remediation

AA Project No: A5331581
Date Received: 12/09/15
Date Reported: 12/22/15

Analyte	Reporting Result	Reporting Limit	Units	Spike Level	Source Result	%REC %REC	%REC Limits	RPD RPD	RPD Limit	Notes
---------	------------------	-----------------	-------	-------------	---------------	-----------	-------------	---------	-----------	-------

VOCs, OXY & TPHG by GC/MS EPA 5035 - Quality Control

Batch B5L1102 - EPA 5035

Blank (B5L1102-BLK1) Continued

Prepared: 12/15/15 Analyzed: 12/21/15

Dibromochloromethane	<0.0050	0.0050	mg/kg							
1,2-Dibromoethane (EDB)	<0.0050	0.0050	mg/kg							
Dibromomethane	<0.0050	0.0050	mg/kg							
1,4-Dichlorobenzene	<0.0050	0.0050	mg/kg							
1,3-Dichlorobenzene	<0.0050	0.0050	mg/kg							
1,2-Dichlorobenzene	<0.0050	0.0050	mg/kg							
Dichlorodifluoromethane (R12)	<0.0050	0.0050	mg/kg							
1,1-Dichloroethane	<0.0050	0.0050	mg/kg							
1,2-Dichloroethane (EDC)	<0.0050	0.0050	mg/kg							
trans-1,2-Dichloroethylene	<0.0050	0.0050	mg/kg							
cis-1,2-Dichloroethylene	<0.0050	0.0050	mg/kg							
1,1-Dichloroethylene	<0.0050	0.0050	mg/kg							
2,2-Dichloropropane	<0.0050	0.0050	mg/kg							
1,3-Dichloropropane	<0.0050	0.0050	mg/kg							
1,2-Dichloropropane	<0.0050	0.0050	mg/kg							
trans-1,3-Dichloropropylene	<0.0050	0.0050	mg/kg							
1,1-Dichloropropylene	<0.0050	0.0050	mg/kg							
cis-1,3-Dichloropropylene	<0.0050	0.0050	mg/kg							
Diisopropyl ether (DIPE)	<0.0050	0.0050	mg/kg							
Ethylbenzene	<0.0020	0.0020	mg/kg							
Ethyl-tert-Butyl Ether (ETBE)	<0.0050	0.0050	mg/kg							
Gasoline Range Organics (GRO)	<0.50	0.50	mg/kg							
Hexachlorobutadiene	<0.010	0.010	mg/kg							
2-Hexanone (MBK)	<0.050	0.050	mg/kg							
Isopropylbenzene	<0.0050	0.0050	mg/kg							
4-Isopropyltoluene	<0.0050	0.0050	mg/kg							
Methyl-tert-Butyl Ether (MTBE)	<0.0050	0.0050	mg/kg							
Methylene Chloride	<0.050	0.050	mg/kg							
4-Methyl-2-pentanone (MIBK)	<0.050	0.050	mg/kg							
Naphthalene	<0.010	0.010	mg/kg							
n-Propylbenzene	<0.0050	0.0050	mg/kg							

Viorel Vasile
Operations Manager



LABORATORY ANALYSIS RESULTS

Client: The Source Group, Inc. (SH)
Project No: 04-NDLA-007
Project Name: DFSP Norwalk Soil Remediation

AA Project No: A5331581
Date Received: 12/09/15
Date Reported: 12/22/15

Analyte	Reporting Result	Limit	Units	Spike Level	Source Result	%REC Limits	RPD	RPD Limit	Notes
---------	---------------------	-------	-------	----------------	------------------	----------------	-----	--------------	-------

VOCs, OXY & TPHG by GC/MS EPA 5035 - Quality Control

Batch B5L1102 - EPA 5035

Blank (B5L1102-BLK1) Continued

Prepared: 12/15/15 Analyzed: 12/21/15

Styrene	<0.0050	0.0050	mg/kg						
1,1,1,2-Tetrachloroethane	<0.0050	0.0050	mg/kg						
1,1,2,2-Tetrachloroethane	<0.0050	0.0050	mg/kg						
Tetrachloroethylene (PCE)	<0.0050	0.0050	mg/kg						
Toluene	<0.0020	0.0020	mg/kg						
1,2,4-Trichlorobenzene	<0.0050	0.0050	mg/kg						
1,2,3-Trichlorobenzene	<0.0050	0.0050	mg/kg						
1,1,2-Trichloroethane	<0.0050	0.0050	mg/kg						
1,1,1-Trichloroethane	<0.0050	0.0050	mg/kg						
Trichloroethylene (TCE)	<0.0050	0.0050	mg/kg						
Trichlorofluoromethane (R11)	<0.0050	0.0050	mg/kg						
1,2,3-Trichloropropane	<0.0050	0.0050	mg/kg						
1,1,2-Trichloro-1,2,2-trifluoroethane (R113)	<0.0050	0.0050	mg/kg						
1,3,5-Trimethylbenzene	<0.0050	0.0050	mg/kg						
1,2,4-Trimethylbenzene	<0.0050	0.0050	mg/kg						
Vinyl chloride	<0.0050	0.0050	mg/kg						
o-Xylene	<0.0020	0.0020	mg/kg						
m,p-Xylenes	<0.0020	0.0020	mg/kg						

<i>Surrogate: 4-Bromofluorobenzene</i>	0.130		mg/kg	0.10	130	70-140		
<i>Surrogate: Dibromofluoromethane</i>	0.115		mg/kg	0.10	115	70-140		
<i>Surrogate: Toluene-d8</i>	0.111		mg/kg	0.10	111	70-140		

LCS (B5L1102-BS1)

Prepared & Analyzed: 12/15/15

Acetone	0.0692	0.050	mg/kg	0.10	69.2	70-130	30	***
tert-Amyl Methyl Ether (TAME)	0.0370	0.0050	mg/kg	0.040	92.4	70-130	30	
Benzene	0.0430	0.010	mg/kg	0.040	107	70-130	30	
Bromobenzene	0.0414	0.0050	mg/kg	0.040	104	70-130	30	
Bromochloromethane	0.0331	0.0050	mg/kg	0.040	82.8	70-130	30	
Bromodichloromethane	0.0400	0.0050	mg/kg	0.040	100	70-130	30	
Bromoform	0.0300	0.0050	mg/kg	0.040	75.0	70-130	30	
Bromomethane	0.0417	0.0050	mg/kg	0.040	104	70-130	30	

Viorel Vasile
 Operations Manager

**LABORATORY ANALYSIS RESULTS**

Client: The Source Group, Inc. (SH)
Project No: 04-NDLA-007
Project Name: DFSP Norwalk Soil Remediation

AA Project No: A5331581
Date Received: 12/09/15
Date Reported: 12/22/15

Analyte	Reporting Result	Limit	Units	Spike Level	Source Result	%REC Limits	RPD	RPD Limit	Notes
VOCs, OXY & TPHG by GC/MS EPA 5035 - Quality Control									
<i>Batch B5L1102 - EPA 5035</i>									
LCS (B5L1102-BS1) Continued					Prepared & Analyzed: 12/15/15				
2-Butanone (MEK)	0.0661	0.050	mg/kg	0.10	66.1	70-130	30		***
tert-Butyl alcohol (TBA)	0.145	0.020	mg/kg	0.20	72.6	70-130	30		
sec-Butylbenzene	0.0470	0.0050	mg/kg	0.040	117	70-130	30		
tert-Butylbenzene	0.0464	0.0050	mg/kg	0.040	116	70-130	30		
n-Butylbenzene	0.0439	0.0050	mg/kg	0.040	110	70-130	30		
Carbon Disulfide	0.0329	0.0050	mg/kg	0.040	82.4	70-130	30		
Carbon Tetrachloride	0.0338	0.0050	mg/kg	0.040	84.4	70-130	30		
Chlorobenzene	0.0385	0.0050	mg/kg	0.040	96.3	70-130	30		
Chloroethane	0.0557	0.0050	mg/kg	0.040	139	70-130	30		**
Chloroform	0.0393	0.0050	mg/kg	0.040	98.2	70-130	30		
Chloromethane	0.0569	0.0050	mg/kg	0.040	142	70-130	30		**
2-Chlorotoluene	0.0473	0.0050	mg/kg	0.040	118	70-130	30		
4-Chlorotoluene	0.0362	0.0050	mg/kg	0.040	90.6	70-130	30		
1,2-Dibromo-3-chloropropane	0.0424	0.010	mg/kg	0.040	106	70-130	30		
Dibromochloromethane	0.0376	0.0050	mg/kg	0.040	94.0	70-130	30		
1,2-Dibromoethane (EDB)	0.0347	0.0050	mg/kg	0.040	86.8	70-130	30		
Dibromomethane	0.0308	0.0050	mg/kg	0.040	77.1	70-130	30		
1,4-Dichlorobenzene	0.0407	0.0050	mg/kg	0.040	102	70-130	30		
1,3-Dichlorobenzene	0.0406	0.0050	mg/kg	0.040	102	70-130	30		
1,2-Dichlorobenzene	0.0405	0.0050	mg/kg	0.040	101	70-130	30		
Dichlorodifluoromethane (R12)	0.0635	0.0050	mg/kg	0.040	159	70-130	30		**
1,1-Dichloroethane	0.0475	0.0050	mg/kg	0.040	119	70-130	30		
1,2-Dichloroethane (EDC)	0.0359	0.0050	mg/kg	0.040	89.8	70-130	30		
trans-1,2-Dichloroethylene	0.0397	0.0050	mg/kg	0.040	99.2	70-130	30		
cis-1,2-Dichloroethylene	0.0356	0.0050	mg/kg	0.040	88.9	70-130	30		
1,1-Dichloroethylene	0.0356	0.0050	mg/kg	0.040	89.0	70-130	30		
2,2-Dichloropropane	0.0389	0.0050	mg/kg	0.040	97.2	70-130	30		
1,3-Dichloropropane	0.0402	0.0050	mg/kg	0.040	101	70-130	30		
1,2-Dichloropropane	0.0474	0.0050	mg/kg	0.040	118	70-130	30		
trans-1,3-Dichloropropylene	0.0421	0.0050	mg/kg	0.040	105	70-130	30		
1,1-Dichloropropylene	0.0482	0.0050	mg/kg	0.040	121	70-130	30		

Viorel Vasile
 Operations Manager

**LABORATORY ANALYSIS RESULTS**

Client: The Source Group, Inc. (SH)
Project No: 04-NDLA-007
Project Name: DFSP Norwalk Soil Remediation

AA Project No: A5331581
Date Received: 12/09/15
Date Reported: 12/22/15

Analyte	Result	Reporting Limit	Units	Spike Level	Source Result	%REC Limits	RPD	RPD Limit	Notes
VOCs, OXY & TPHG by GC/MS EPA 5035 - Quality Control									
<i>Batch B5L1102 - EPA 5035</i>									
LCS (B5L1102-BS1) Continued					Prepared & Analyzed: 12/15/15				
cis-1,3-Dichloropropylene	0.0378	0.0050	mg/kg	0.040		94.5 70-130		30	
Diisopropyl ether (DIPE)	0.0506	0.0050	mg/kg	0.040		126 70-130		30	
Ethylbenzene	0.0412	0.0020	mg/kg	0.040		103 70-130		30	
Ethyl-tert-Butyl Ether (ETBE)	0.0420	0.0050	mg/kg	0.040		105 70-130		30	
Gasoline Range Organics (GRO)	0.808	0.50	mg/kg			70-130		30	
Hexachlorobutadiene	0.0387	0.010	mg/kg	0.040		96.6 70-130		30	
2-Hexanone (MBK)	0.100	0.050	mg/kg	0.10		100 70-130		30	
Isopropylbenzene	0.0491	0.0050	mg/kg	0.040		123 70-130		30	
4-Isopropyltoluene	0.0428	0.0050	mg/kg	0.040		107 70-130		30	
Methyl-tert-Butyl Ether (MTBE)	0.0683	0.0050	mg/kg	0.080		85.4 70-130		30	
Methylene Chloride	0.0432	0.050	mg/kg	0.040		108 70-130		30	
4-Methyl-2-pentanone (MIBK)	0.0600	0.050	mg/kg	0.10		60.0 70-130		30	***
Naphthalene	0.0450	0.010	mg/kg	0.040		113 70-130		30	
n-Propylbenzene	0.0509	0.0050	mg/kg	0.040		127 70-130		30	
Styrene	0.0370	0.0050	mg/kg	0.040		92.4 70-130		30	
1,1,1,2-Tetrachloroethane	0.0394	0.0050	mg/kg	0.040		98.5 70-130		30	
1,1,2,2-Tetrachloroethane	0.0358	0.0050	mg/kg	0.040		89.5 70-135		30	
Tetrachloroethylene (PCE)	0.0369	0.0050	mg/kg	0.040		92.3 70-130		30	
Toluene	0.0405	0.0020	mg/kg	0.040		101 70-130		30	
1,2,4-Trichlorobenzene	0.0351	0.0050	mg/kg	0.040		87.8 70-130		30	
1,2,3-Trichlorobenzene	0.0346	0.0050	mg/kg	0.040		86.6 70-130		30	
1,1,2-Trichloroethane	0.0400	0.0050	mg/kg	0.040		100 70-130		30	
1,1,1-Trichloroethane	0.0343	0.0050	mg/kg	0.040		85.9 70-130		30	
Trichloroethylene (TCE)	0.0369	0.0050	mg/kg	0.040		92.4 70-130		30	
Trichlorofluoromethane (R11)	0.0405	0.0050	mg/kg	0.040		101 70-130		30	
1,2,3-Trichloropropane	0.0358	0.0050	mg/kg	0.040		89.4 70-130		30	
1,1,2-Trichloro-1,2,2-trifluoroethane (R113)	0.0362	0.0050	mg/kg	0.040		90.6 70-130		30	
1,3,5-Trimethylbenzene	0.0391	0.0050	mg/kg	0.040		97.8 70-130		30	
1,2,4-Trimethylbenzene	0.0415	0.0050	mg/kg	0.040		104 70-130		30	
Vinyl chloride	0.0500	0.0050	mg/kg	0.040		125 70-130		30	
o-Xylene	0.0389	0.0020	mg/kg	0.040		97.2 70-130		30	

Viorel Vasile
 Operations Manager



LABORATORY ANALYSIS RESULTS

Client: The Source Group, Inc. (SH)
Project No: 04-NDLA-007
Project Name: DFSP Norwalk Soil Remediation

AA Project No: A5331581
Date Received: 12/09/15
Date Reported: 12/22/15

Analyte	Reporting Result	Limit	Units	Spike Level	Source Result	%REC %REC	Limits	RPD	RPD Limit	Notes
---------	------------------	-------	-------	-------------	---------------	-----------	--------	-----	-----------	-------

VOCs, OXY & TPHG by GC/MS EPA 5035 - Quality Control

Batch B5L1102 - EPA 5035

LCS (B5L1102-BS1) Continued

Prepared & Analyzed: 12/15/15

m,p-Xylenes	0.0769	0.0020	mg/kg	0.080		96.2	70-130		30	
Surrogate: 4-Bromofluorobenzene	0.116		mg/kg	0.10		116	70-140			
Surrogate: Dibromofluoromethane	0.0954		mg/kg	0.10		95.4	70-140			
Surrogate: Toluene-d8	0.111		mg/kg	0.10		111	70-140			

LCS Dup (B5L1102-BSD1)

Prepared: 12/15/15 Analyzed: 12/16/15

Acetone	0.0687	0.050	mg/kg	0.10		68.7	70-130	0.609	30	***
tert-Amyl Methyl Ether (TAME)	0.0315	0.0050	mg/kg	0.040		78.8	70-130	16.0	30	
Benzene	0.0385	0.010	mg/kg	0.040		96.4	70-130	10.8	30	
Bromobenzene	0.0404	0.0050	mg/kg	0.040		101	70-130	2.59	30	
Bromochloromethane	0.0295	0.0050	mg/kg	0.040		73.7	70-130	11.6	30	
Bromodichloromethane	0.0357	0.0050	mg/kg	0.040		89.2	70-130	11.4	30	
Bromoform	0.0279	0.0050	mg/kg	0.040		69.8	70-130	7.25	30	***
Bromomethane	0.0396	0.0050	mg/kg	0.040		99.0	70-130	5.26	30	
2-Butanone (MEK)	0.0646	0.050	mg/kg	0.10		64.6	70-130	2.30	30	***
tert-Butyl alcohol (TBA)	0.150	0.020	mg/kg	0.20		75.2	70-130	3.42	30	
sec-Butylbenzene	0.0459	0.0050	mg/kg	0.040		115	70-130	2.33	30	
tert-Butylbenzene	0.0456	0.0050	mg/kg	0.040		114	70-130	1.65	30	
n-Butylbenzene	0.0434	0.0050	mg/kg	0.040		109	70-130	1.05	30	
Carbon Disulfide	0.0309	0.0050	mg/kg	0.040		77.2	70-130	6.39	30	
Carbon Tetrachloride	0.0331	0.0050	mg/kg	0.040		82.7	70-130	2.09	30	
Chlorobenzene	0.0370	0.0050	mg/kg	0.040		92.6	70-130	3.97	30	
Chloroethane	0.0521	0.0050	mg/kg	0.040		130	70-130	6.64	30	**
Chloroform	0.0366	0.0050	mg/kg	0.040		91.4	70-130	7.22	30	
Chloromethane	0.0500	0.0050	mg/kg	0.040		125	70-130	12.9	30	
2-Chlorotoluene	0.0461	0.0050	mg/kg	0.040		115	70-130	2.70	30	
4-Chlorotoluene	0.0333	0.0050	mg/kg	0.040		83.4	70-130	8.28	30	
1,2-Dibromo-3-chloropropane	0.0350	0.010	mg/kg	0.040		87.4	70-130	19.2	30	
Dibromochloromethane	0.0358	0.0050	mg/kg	0.040		89.4	70-130	4.96	30	
1,2-Dibromoethane (EDB)	0.0326	0.0050	mg/kg	0.040		81.4	70-130	6.48	30	
Dibromomethane	0.0276	0.0050	mg/kg	0.040		69.0	70-130	11.1	30	***
1,4-Dichlorobenzene	0.0383	0.0050	mg/kg	0.040		95.7	70-130	6.28	30	

Viorel Vasile
Operations Manager



LABORATORY ANALYSIS RESULTS

Client: The Source Group, Inc. (SH)
Project No: 04-NDLA-007
Project Name: DFSP Norwalk Soil Remediation

AA Project No: A5331581
Date Received: 12/09/15
Date Reported: 12/22/15

Analyte	Reporting Result	Limit	Units	Spike Level	Source Result	%REC %REC	Limits	RPD	RPD Limit	Notes
---------	------------------	-------	-------	-------------	---------------	-----------	--------	-----	-----------	-------

VOCs, OXY & TPHG by GC/MS EPA 5035 - Quality Control

Batch B5L1102 - EPA 5035

LCS Dup (B5L1102-BSD1) Continued

Prepared: 12/15/15 Analyzed: 12/16/15

1,3-Dichlorobenzene	0.0388	0.0050	mg/kg	0.040		97.0	70-130	4.63	30	
1,2-Dichlorobenzene	0.0379	0.0050	mg/kg	0.040		94.8	70-130	6.43	30	
Dichlorodifluoromethane (R12)	0.0577	0.0050	mg/kg	0.040		144	70-130	9.44	30	**
1,1-Dichloroethane	0.0435	0.0050	mg/kg	0.040		109	70-130	8.84	30	
1,2-Dichloroethane (EDC)	0.0315	0.0050	mg/kg	0.040		78.6	70-130	13.3	30	
trans-1,2-Dichloroethylene	0.0362	0.0050	mg/kg	0.040		90.4	70-130	9.18	30	
cis-1,2-Dichloroethylene	0.0326	0.0050	mg/kg	0.040		81.4	70-130	8.81	30	
1,1-Dichloroethylene	0.0325	0.0050	mg/kg	0.040		81.3	70-130	9.04	30	
2,2-Dichloropropane	0.0371	0.0050	mg/kg	0.040		92.8	70-130	4.69	30	
1,3-Dichloropropane	0.0387	0.0050	mg/kg	0.040		96.7	70-130	3.90	30	
1,2-Dichloropropane	0.0434	0.0050	mg/kg	0.040		108	70-130	8.90	30	
trans-1,3-Dichloropropylene	0.0384	0.0050	mg/kg	0.040		95.9	70-130	9.25	30	
1,1-Dichloropropylene	0.0443	0.0050	mg/kg	0.040		111	70-130	8.47	30	
cis-1,3-Dichloropropylene	0.0329	0.0050	mg/kg	0.040		82.4	70-130	13.7	30	
Diisopropyl ether (DIPE)	0.0459	0.0050	mg/kg	0.040		115	70-130	9.71	30	
Ethylbenzene	0.0408	0.0020	mg/kg	0.040		102	70-130	1.12	30	
Ethyl-tert-Butyl Ether (ETBE)	0.0365	0.0050	mg/kg	0.040		91.2	70-130	14.2	30	
Gasoline Range Organics (GRO)	0.968	0.50	mg/kg				70-130	18.0	30	
Hexachlorobutadiene	0.0389	0.010	mg/kg	0.040		97.2	70-130	0.567	30	
2-Hexanone (MBK)	0.0978	0.050	mg/kg	0.10		97.8	70-130	2.24	30	
Isopropylbenzene	0.0482	0.0050	mg/kg	0.040		121	70-130	1.81	30	
4-Isopropyltoluene	0.0430	0.0050	mg/kg	0.040		108	70-130	0.466	30	
Methyl-tert-Butyl Ether (MTBE)	0.0600	0.0050	mg/kg	0.080		75.0	70-130	12.9	30	
Methylene Chloride	0.0384	0.050	mg/kg	0.040		96.0	70-130	11.8	30	
4-Methyl-2-pentanone (MIBK)	0.0500	0.050	mg/kg	0.10		50.0	70-130	18.2	30	***
Naphthalene	0.0398	0.010	mg/kg	0.040		99.6	70-130	12.3	30	
n-Propylbenzene	0.0495	0.0050	mg/kg	0.040		124	70-130	2.91	30	
Styrene	0.0353	0.0050	mg/kg	0.040		88.3	70-130	4.65	30	
1,1,1,2-Tetrachloroethane	0.0382	0.0050	mg/kg	0.040		95.6	70-130	3.04	30	
1,1,2,2-Tetrachloroethane	0.0330	0.0050	mg/kg	0.040		82.6	70-135	8.02	30	
Tetrachloroethylene (PCE)	0.0369	0.0050	mg/kg	0.040		92.2	70-130	0.163	30	

Viorel Vasile
Operations Manager

**LABORATORY ANALYSIS RESULTS**

Client: The Source Group, Inc. (SH)
Project No: 04-NDLA-007
Project Name: DFSP Norwalk Soil Remediation

AA Project No: A5331581
Date Received: 12/09/15
Date Reported: 12/22/15

Analyte	Result	Reporting Limit	Units	Spike Level	Source Result	%REC %REC	Limit	RPD	RPD Limit	Notes
---------	--------	-----------------	-------	-------------	---------------	-----------	-------	-----	-----------	-------

VOCs, OXY & TPHG by GC/MS EPA 5035 - Quality Control

Batch B5L1102 - EPA 5035

LCS Dup (B5L1102-BSD1) Continued

Prepared: 12/15/15 Analyzed: 12/16/15

Toluene	0.0395	0.0020	mg/kg	0.040		98.6	70-130	2.60	30	
1,2,4-Trichlorobenzene	0.0314	0.0050	mg/kg	0.040		78.5	70-130	11.2	30	
1,2,3-Trichlorobenzene	0.0320	0.0050	mg/kg	0.040		80.0	70-130	7.80	30	
1,1,2-Trichloroethane	0.0369	0.0050	mg/kg	0.040		92.3	70-130	8.06	30	
1,1,1-Trichloroethane	0.0327	0.0050	mg/kg	0.040		81.8	70-130	4.83	30	
Trichloroethylene (TCE)	0.0342	0.0050	mg/kg	0.040		85.4	70-130	7.76	30	
Trichlorofluoromethane (R11)	0.0371	0.0050	mg/kg	0.040		92.6	70-130	8.82	30	
1,2,3-Trichloropropane	0.0316	0.0050	mg/kg	0.040		79.1	70-130	12.2	30	
1,1,2-Trichloro-1,2,2-trifluoroethane (R113)	0.0341	0.0050	mg/kg	0.040		85.2	70-130	6.09	30	
1,3,5-Trimethylbenzene	0.0387	0.0050	mg/kg	0.040		96.8	70-130	1.03	30	
1,2,4-Trimethylbenzene	0.0417	0.0050	mg/kg	0.040		104	70-130	0.529	30	
Vinyl chloride	0.0460	0.0050	mg/kg	0.040		115	70-130	8.38	30	
o-Xylene	0.0376	0.0020	mg/kg	0.040		94.1	70-130	3.24	30	
m,p-Xylenes	0.0757	0.0020	mg/kg	0.080		94.6	70-130	1.60	30	
Surrogate: 4-Bromofluorobenzene	0.117		mg/kg	0.10		117	70-140			
Surrogate: Dibromofluoromethane	0.0883		mg/kg	0.10		88.3	70-140			
Surrogate: Toluene-d8	0.113		mg/kg	0.10		113	70-140			

Batch B5L1103 - EPA 5035

Blank (B5L1103-BLK1)

Prepared & Analyzed: 12/11/15

Acetone	<0.050	0.050	mg/kg							
tert-Amyl Methyl Ether (TAME)	<0.0050	0.0050	mg/kg							
Benzene	<0.010	0.010	mg/kg							
Bromobenzene	<0.0050	0.0050	mg/kg							
Bromochloromethane	<0.0050	0.0050	mg/kg							
Bromodichloromethane	<0.0050	0.0050	mg/kg							
Bromoform	<0.0050	0.0050	mg/kg							
Bromomethane	<0.0050	0.0050	mg/kg							
2-Butanone (MEK)	<0.050	0.050	mg/kg							
tert-Butyl alcohol (TBA)	<0.020	0.020	mg/kg							
sec-Butylbenzene	<0.0050	0.0050	mg/kg							

Viorel Vasile
 Operations Manager



LABORATORY ANALYSIS RESULTS

Client: The Source Group, Inc. (SH)
Project No: 04-NDLA-007
Project Name: DFSP Norwalk Soil Remediation

AA Project No: A5331581
Date Received: 12/09/15
Date Reported: 12/22/15

Analyte	Reporting Result	Limit	Units	Spike Level	Source Result	%REC %REC	Limit	RPD RPD	Limit	Notes
---------	------------------	-------	-------	-------------	---------------	-----------	-------	---------	-------	-------

VOCs, OXY & TPHG by GC/MS EPA 5035 - Quality Control

Batch B5L1103 - EPA 5035

Blank (B5L1103-BLK1) Continued

Prepared & Analyzed: 12/11/15

tert-Butylbenzene	<0.0050	0.0050	mg/kg							
n-Butylbenzene	<0.0050	0.0050	mg/kg							
Carbon Disulfide	<0.0050	0.0050	mg/kg							
Carbon Tetrachloride	<0.0050	0.0050	mg/kg							
Chlorobenzene	<0.0050	0.0050	mg/kg							
Chloroethane	<0.0050	0.0050	mg/kg							
Chloroform	<0.0050	0.0050	mg/kg							
Chloromethane	<0.0050	0.0050	mg/kg							
2-Chlorotoluene	<0.0050	0.0050	mg/kg							
4-Chlorotoluene	<0.0050	0.0050	mg/kg							
1,2-Dibromo-3-chloropropane	<0.010	0.010	mg/kg							
Dibromochloromethane	<0.0050	0.0050	mg/kg							
1,2-Dibromoethane (EDB)	<0.0050	0.0050	mg/kg							
Dibromomethane	<0.0050	0.0050	mg/kg							
1,4-Dichlorobenzene	<0.0050	0.0050	mg/kg							
1,3-Dichlorobenzene	<0.0050	0.0050	mg/kg							
1,2-Dichlorobenzene	<0.0050	0.0050	mg/kg							
Dichlorodifluoromethane (R12)	<0.0050	0.0050	mg/kg							
1,1-Dichloroethane	<0.0050	0.0050	mg/kg							
1,2-Dichloroethane (EDC)	<0.0050	0.0050	mg/kg							
trans-1,2-Dichloroethylene	<0.0050	0.0050	mg/kg							
cis-1,2-Dichloroethylene	<0.0050	0.0050	mg/kg							
1,1-Dichloroethylene	<0.0050	0.0050	mg/kg							
2,2-Dichloropropane	<0.0050	0.0050	mg/kg							
1,3-Dichloropropane	<0.0050	0.0050	mg/kg							
1,2-Dichloropropane	<0.0050	0.0050	mg/kg							
trans-1,3-Dichloropropylene	<0.0050	0.0050	mg/kg							
1,1-Dichloropropylene	<0.0050	0.0050	mg/kg							
cis-1,3-Dichloropropylene	<0.0050	0.0050	mg/kg							
Diisopropyl ether (DIPE)	<0.0050	0.0050	mg/kg							
Ethylbenzene	<0.0020	0.0020	mg/kg							

Viorel Vasile
Operations Manager



LABORATORY ANALYSIS RESULTS

Client: The Source Group, Inc. (SH)
Project No: 04-NDLA-007
Project Name: DFSP Norwalk Soil Remediation

AA Project No: A5331581
Date Received: 12/09/15
Date Reported: 12/22/15

Analyte	Reporting Result	Limit	Units	Spike Level	Source Result	%REC %REC	Limit	RPD RPD	Limit	Notes
---------	------------------	-------	-------	-------------	---------------	-----------	-------	---------	-------	-------

VOCs, OXY & TPHG by GC/MS EPA 5035 - Quality Control

Batch B5L1103 - EPA 5035

Blank (B5L1103-BLK1) Continued

Prepared & Analyzed: 12/11/15

Ethyl-tert-Butyl Ether (ETBE)	<0.0050	0.0050	mg/kg							
Gasoline Range Organics (GRO)	<0.50	0.50	mg/kg							
Hexachlorobutadiene	<0.010	0.010	mg/kg							
2-Hexanone (MBK)	<0.050	0.050	mg/kg							
Isopropylbenzene	<0.0050	0.0050	mg/kg							
4-Isopropyltoluene	<0.0050	0.0050	mg/kg							
Methyl-tert-Butyl Ether (MTBE)	<0.0050	0.0050	mg/kg							
Methylene Chloride	<0.050	0.050	mg/kg							
4-Methyl-2-pentanone (MIBK)	<0.050	0.050	mg/kg							
Naphthalene	<0.010	0.010	mg/kg							
n-Propylbenzene	<0.0050	0.0050	mg/kg							
Styrene	<0.0050	0.0050	mg/kg							
1,1,1,2-Tetrachloroethane	<0.0050	0.0050	mg/kg							
1,1,2,2-Tetrachloroethane	<0.0050	0.0050	mg/kg							
Tetrachloroethylene (PCE)	<0.0050	0.0050	mg/kg							
Toluene	<0.0020	0.0020	mg/kg							
1,2,4-Trichlorobenzene	<0.0050	0.0050	mg/kg							
1,2,3-Trichlorobenzene	<0.0050	0.0050	mg/kg							
1,1,2-Trichloroethane	<0.0050	0.0050	mg/kg							
1,1,1-Trichloroethane	<0.0050	0.0050	mg/kg							
Trichloroethylene (TCE)	<0.0050	0.0050	mg/kg							
Trichlorofluoromethane (R11)	<0.0050	0.0050	mg/kg							
1,2,3-Trichloropropane	<0.0050	0.0050	mg/kg							
1,1,2-Trichloro-1,2,2-trifluoroethane (R113)	<0.0050	0.0050	mg/kg							
1,3,5-Trimethylbenzene	<0.0050	0.0050	mg/kg							
1,2,4-Trimethylbenzene	<0.0050	0.0050	mg/kg							
Vinyl chloride	<0.0050	0.0050	mg/kg							
o-Xylene	<0.0020	0.0020	mg/kg							
m,p-Xylenes	<0.0020	0.0020	mg/kg							

Surrogate: 4-Bromofluorobenzene	0.105		mg/kg	0.10		105	70-140			
---------------------------------	-------	--	-------	------	--	-----	--------	--	--	--

Viorel Vasile
Operations Manager

**LABORATORY ANALYSIS RESULTS**

Client: The Source Group, Inc. (SH)
Project No: 04-NDLA-007
Project Name: DFSP Norwalk Soil Remediation

AA Project No: A5331581
Date Received: 12/09/15
Date Reported: 12/22/15

Analyte	Reporting Result	Limit	Units	Spike Level	Source Result	%REC Limits	RPD	RPD Limit	Notes
VOCs, OXY & TPHG by GC/MS EPA 5035 - Quality Control									
<i>Batch B5L1103 - EPA 5035</i>									
Blank (B5L1103-BLK1) Continued					Prepared & Analyzed: 12/11/15				
Surrogate: Dibromofluoromethane	0.103		mg/kg	0.10	103	70-140			
Surrogate: Toluene-d8	0.108		mg/kg	0.10	108	70-140			
LCS (B5L1103-BS1)					Prepared & Analyzed: 12/11/15				
Acetone	0.146	0.050	mg/kg	0.10	146	70-130	30		**
tert-Amyl Methyl Ether (TAME)	0.0349	0.0050	mg/kg	0.040	87.3	70-130	30		
Benzene	0.0408	0.010	mg/kg	0.040	102	70-130	30		
Bromobenzene	0.0393	0.0050	mg/kg	0.040	98.2	70-130	30		
Bromochloromethane	0.0348	0.0050	mg/kg	0.040	87.0	70-130	30		
Bromodichloromethane	0.0418	0.0050	mg/kg	0.040	104	70-130	30		
Bromoform	0.0350	0.0050	mg/kg	0.040	87.4	70-130	30		
Bromomethane	0.0398	0.0050	mg/kg	0.040	99.6	70-130	30		
2-Butanone (MEK)	0.105	0.050	mg/kg	0.10	105	70-130	30		
tert-Butyl alcohol (TBA)	0.180	0.020	mg/kg	0.20	90.2	70-130	30		
sec-Butylbenzene	0.0409	0.0050	mg/kg	0.040	102	70-130	30		
tert-Butylbenzene	0.0402	0.0050	mg/kg	0.040	100	70-130	30		
n-Butylbenzene	0.0431	0.0050	mg/kg	0.040	108	70-130	30		
Carbon Disulfide	0.0949	0.0050	mg/kg	0.10	94.9	70-130	30		
Carbon Tetrachloride	0.0385	0.0050	mg/kg	0.040	96.2	70-130	30		
Chlorobenzene	0.0366	0.0050	mg/kg	0.040	91.6	70-130	30		
Chloroethane	0.0459	0.0050	mg/kg	0.040	115	70-130	30		
Chloroform	0.0398	0.0050	mg/kg	0.040	99.4	70-130	30		
Chloromethane	0.0397	0.0050	mg/kg	0.040	99.4	70-130	30		
2-Chlorotoluene	0.0441	0.0050	mg/kg	0.040	110	70-130	30		
4-Chlorotoluene	0.0433	0.0050	mg/kg	0.040	108	70-130	30		
1,2-Dibromo-3-chloropropane	0.0369	0.010	mg/kg	0.040	92.4	70-130	30		
Dibromochloromethane	0.0348	0.0050	mg/kg	0.040	87.0	70-130	30		
1,2-Dibromoethane (EDB)	0.0354	0.0050	mg/kg	0.040	88.6	70-130	30		
Dibromomethane	0.0364	0.0050	mg/kg	0.040	90.9	70-130	30		
1,4-Dichlorobenzene	0.0401	0.0050	mg/kg	0.040	100	70-130	30		
1,3-Dichlorobenzene	0.0403	0.0050	mg/kg	0.040	101	70-130	30		
1,2-Dichlorobenzene	0.0402	0.0050	mg/kg	0.040	100	70-130	30		

Viorel Vasile
Operations Manager

**LABORATORY ANALYSIS RESULTS**

Client: The Source Group, Inc. (SH)
Project No: 04-NDLA-007
Project Name: DFSP Norwalk Soil Remediation

AA Project No: A5331581
Date Received: 12/09/15
Date Reported: 12/22/15

Analyte	Reporting Result	Limit	Units	Spike Level	Source Result	%REC %REC	Limits	RPD	RPD Limit	Notes
VOCs, OXY & TPHG by GC/MS EPA 5035 - Quality Control										
<i>Batch B5L1103 - EPA 5035</i>										
LCS (B5L1103-BS1) Continued					Prepared & Analyzed: 12/11/15					
Dichlorodifluoromethane (R12)	0.0378	0.0050	mg/kg	0.040		94.5	70-130		30	
1,1-Dichloroethane	0.0426	0.0050	mg/kg	0.040		106	70-130		30	
1,2-Dichloroethane (EDC)	0.0382	0.0050	mg/kg	0.040		95.6	70-130		30	
trans-1,2-Dichloroethylene	0.0407	0.0050	mg/kg	0.040		102	70-130		30	
cis-1,2-Dichloroethylene	0.0371	0.0050	mg/kg	0.040		92.8	70-130		30	
1,1-Dichloroethylene	0.0398	0.0050	mg/kg	0.040		99.4	70-130		30	
2,2-Dichloropropane	0.0415	0.0050	mg/kg	0.040		104	70-130		30	
1,3-Dichloropropane	0.0359	0.0050	mg/kg	0.040		89.8	70-130		30	
1,2-Dichloropropane	0.0436	0.0050	mg/kg	0.040		109	70-130		30	
trans-1,3-Dichloropropylene	0.0367	0.0050	mg/kg	0.040		91.6	70-130		30	
1,1-Dichloropropylene	0.0456	0.0050	mg/kg	0.040		114	70-130		30	
cis-1,3-Dichloropropylene	0.0381	0.0050	mg/kg	0.040		95.2	70-130		30	
Diisopropyl ether (DIPE)	0.0416	0.0050	mg/kg	0.040		104	70-130		30	
Ethylbenzene	0.0378	0.0020	mg/kg	0.040		94.6	70-130		30	
Ethyl-tert-Butyl Ether (ETBE)	0.0383	0.0050	mg/kg	0.040		95.8	70-130		30	
Gasoline Range Organics (GRO)	0.854	0.50	mg/kg	1.0		85.4	70-130		30	
Hexachlorobutadiene	0.0406	0.010	mg/kg	0.040		102	70-130		30	
2-Hexanone (MBK)	0.106	0.050	mg/kg	0.10		106	70-130		30	
Isopropylbenzene	0.0421	0.0050	mg/kg	0.040		105	70-130		30	
4-Isopropyltoluene	0.0413	0.0050	mg/kg	0.040		103	70-130		30	
Methyl-tert-Butyl Ether (MTBE)	0.0755	0.0050	mg/kg	0.080		94.4	70-130		30	
Methylene Chloride	0.0485	0.050	mg/kg	0.040		121	70-130		30	
4-Methyl-2-pentanone (MIBK)	0.0921	0.050	mg/kg	0.10		92.1	70-130		30	
Naphthalene	0.0443	0.010	mg/kg	0.040		111	70-130		30	
n-Propylbenzene	0.0439	0.0050	mg/kg	0.040		110	70-130		30	
Styrene	0.0367	0.0050	mg/kg	0.040		91.9	70-130		30	
1,1,1,2-Tetrachloroethane	0.0366	0.0050	mg/kg	0.040		91.6	70-130		30	
1,1,2,2-Tetrachloroethane	0.0342	0.0050	mg/kg	0.040		85.4	70-135		30	
Tetrachloroethylene (PCE)	0.0379	0.0050	mg/kg	0.040		94.8	70-130		30	
Toluene	0.0377	0.0020	mg/kg	0.040		94.4	70-130		30	
1,2,4-Trichlorobenzene	0.0423	0.0050	mg/kg	0.040		106	70-130		30	

Viorel Vasile
 Operations Manager

**LABORATORY ANALYSIS RESULTS**

Client: The Source Group, Inc. (SH)
Project No: 04-NDLA-007
Project Name: DFSP Norwalk Soil Remediation

AA Project No: A5331581
Date Received: 12/09/15
Date Reported: 12/22/15

Analyte	Result	Reporting Limit	Units	Spike Level	Source Result	%REC	%REC Limits	RPD	RPD Limit	Notes
---------	--------	-----------------	-------	-------------	---------------	------	-------------	-----	-----------	-------

VOCs, OXY & TPHG by GC/MS EPA 5035 - Quality Control

Batch B5L1103 - EPA 5035

LCS (B5L1103-BS1) Continued

Prepared & Analyzed: 12/11/15

1,2,3-Trichlorobenzene	0.0411	0.0050	mg/kg	0.040		103	70-130		30	
1,1,2-Trichloroethane	0.0363	0.0050	mg/kg	0.040		90.8	70-130		30	
1,1,1-Trichloroethane	0.0389	0.0050	mg/kg	0.040		97.2	70-130		30	
Trichloroethylene (TCE)	0.0406	0.0050	mg/kg	0.040		102	70-130		30	
Trichlorofluoromethane (R11)	0.0342	0.0050	mg/kg	0.040		85.6	70-130		30	
1,2,3-Trichloropropane	0.0487	0.0050	mg/kg	0.040		122	70-130		30	
1,1,2-Trichloro-1,2,2-trifluoroethane (R113)	0.0994	0.0050	mg/kg	0.080		124	70-130		30	
1,3,5-Trimethylbenzene	0.0411	0.0050	mg/kg	0.040		103	70-130		30	
1,2,4-Trimethylbenzene	0.0415	0.0050	mg/kg	0.040		104	70-130		30	
Vinyl chloride	0.0394	0.0050	mg/kg	0.040		98.5	70-130		30	
o-Xylene	0.0387	0.0020	mg/kg	0.040		96.9	70-130		30	
m,p-Xylenes	0.0764	0.0020	mg/kg	0.080		95.4	70-130		30	

Surrogate: 4-Bromofluorobenzene 0.105
 Surrogate: Dibromofluoromethane 0.0963
 Surrogate: Toluene-d8 0.0981

mg/kg 0.10 105 70-140
 mg/kg 0.10 96.3 70-140
 mg/kg 0.10 98.1 70-140

LCS Dup (B5L1103-BSD1)

Prepared: 12/11/15 Analyzed: 12/12/15

Acetone	0.0784	0.050	mg/kg	0.10		78.4	70-130	60.3	30	
tert-Amyl Methyl Ether (TAME)	0.0329	0.0050	mg/kg	0.040		82.4	70-130	5.84	30	
Benzene	0.0392	0.010	mg/kg	0.040		98.0	70-130	4.10	30	
Bromobenzene	0.0391	0.0050	mg/kg	0.040		97.8	70-130	0.459	30	
Bromochloromethane	0.0359	0.0050	mg/kg	0.040		89.7	70-130	3.06	30	
Bromodichloromethane	0.0413	0.0050	mg/kg	0.040		103	70-130	1.25	30	
Bromoform	0.0335	0.0050	mg/kg	0.040		83.8	70-130	4.15	30	
Bromomethane	0.0468	0.0050	mg/kg	0.040		117	70-130	16.0	30	
2-Butanone (MEK)	0.0798	0.050	mg/kg	0.10		79.8	70-130	27.7	30	
tert-Butyl alcohol (TBA)	0.163	0.020	mg/kg	0.20		81.5	70-130	10.1	30	
sec-Butylbenzene	0.0389	0.0050	mg/kg	0.040		97.2	70-130	5.01	30	
tert-Butylbenzene	0.0391	0.0050	mg/kg	0.040		97.7	70-130	2.78	30	
n-Butylbenzene	0.0381	0.0050	mg/kg	0.040		95.2	70-130	12.3	30	
Carbon Disulfide	0.0845	0.0050	mg/kg	0.10		84.5	70-130	11.6	30	

Viorel Vasile
 Operations Manager



LABORATORY ANALYSIS RESULTS

Client: The Source Group, Inc. (SH)
Project No: 04-NDLA-007
Project Name: DFSP Norwalk Soil Remediation

AA Project No: A5331581
Date Received: 12/09/15
Date Reported: 12/22/15

Analyte	Reporting Result	Limit	Units	Spike Level	Source Result	%REC %REC	Limits	RPD	RPD Limit	Notes
---------	------------------	-------	-------	-------------	---------------	-----------	--------	-----	-----------	-------

VOCs, OXY & TPHG by GC/MS EPA 5035 - Quality Control

Batch B5L1103 - EPA 5035

LCS Dup (B5L1103-BSD1) Continued

Prepared: 12/11/15 Analyzed: 12/12/15

Carbon Tetrachloride	0.0360	0.0050	mg/kg	0.040		90.0	70-130	6.60	30	
Chlorobenzene	0.0355	0.0050	mg/kg	0.040		88.7	70-130	3.16	30	
Chloroethane	0.0507	0.0050	mg/kg	0.040		127	70-130	9.82	30	**
Chloroform	0.0389	0.0050	mg/kg	0.040		97.4	70-130	2.08	30	
Chloromethane	0.0367	0.0050	mg/kg	0.040		91.7	70-130	8.01	30	
2-Chlorotoluene	0.0419	0.0050	mg/kg	0.040		105	70-130	5.12	30	
4-Chlorotoluene	0.0412	0.0050	mg/kg	0.040		103	70-130	5.02	30	
1,2-Dibromo-3-chloropropane	0.0332	0.010	mg/kg	0.040		83.0	70-130	10.7	30	
Dibromochloromethane	0.0352	0.0050	mg/kg	0.040		88.0	70-130	1.26	30	
1,2-Dibromoethane (EDB)	0.0350	0.0050	mg/kg	0.040		87.5	70-130	1.19	30	
Dibromomethane	0.0352	0.0050	mg/kg	0.040		87.9	70-130	3.36	30	
1,4-Dichlorobenzene	0.0385	0.0050	mg/kg	0.040		96.2	70-130	4.22	30	
1,3-Dichlorobenzene	0.0387	0.0050	mg/kg	0.040		96.6	70-130	4.15	30	
1,2-Dichlorobenzene	0.0394	0.0050	mg/kg	0.040		98.6	70-130	1.91	30	
Dichlorodifluoromethane (R12)	0.0378	0.0050	mg/kg	0.040		94.6	70-130	0.159	30	
1,1-Dichloroethane	0.0408	0.0050	mg/kg	0.040		102	70-130	4.12	30	
1,2-Dichloroethane (EDC)	0.0361	0.0050	mg/kg	0.040		90.2	70-130	5.81	30	
trans-1,2-Dichloroethylene	0.0383	0.0050	mg/kg	0.040		95.8	70-130	6.03	30	
cis-1,2-Dichloroethylene	0.0365	0.0050	mg/kg	0.040		91.4	70-130	1.57	30	
1,1-Dichloroethylene	0.0370	0.0050	mg/kg	0.040		92.6	70-130	7.14	30	
2,2-Dichloropropane	0.0358	0.0050	mg/kg	0.040		89.4	70-130	14.9	30	
1,3-Dichloropropane	0.0345	0.0050	mg/kg	0.040		86.3	70-130	4.03	30	
1,2-Dichloropropane	0.0429	0.0050	mg/kg	0.040		107	70-130	1.67	30	
trans-1,3-Dichloropropylene	0.0338	0.0050	mg/kg	0.040		84.6	70-130	8.00	30	
1,1-Dichloropropylene	0.0419	0.0050	mg/kg	0.040		105	70-130	8.37	30	
cis-1,3-Dichloropropylene	0.0352	0.0050	mg/kg	0.040		88.0	70-130	7.86	30	
Diisopropyl ether (DIPE)	0.0386	0.0050	mg/kg	0.040		96.4	70-130	7.63	30	
Ethylbenzene	0.0358	0.0020	mg/kg	0.040		89.4	70-130	5.65	30	
Ethyl-tert-Butyl Ether (ETBE)	0.0360	0.0050	mg/kg	0.040		89.9	70-130	6.35	30	
Gasoline Range Organics (GRO)	0.826	0.50	mg/kg	1.0		82.6	70-130	3.23	30	
Hexachlorobutadiene	0.0359	0.010	mg/kg	0.040		89.6	70-130	12.4	30	

Viorel Vasile
Operations Manager



LABORATORY ANALYSIS RESULTS

Client: The Source Group, Inc. (SH)
Project No: 04-NDLA-007
Project Name: DFSP Norwalk Soil Remediation

AA Project No: A5331581
Date Received: 12/09/15
Date Reported: 12/22/15

Analyte	Reporting Result	Limit	Units	Spike Level	Source Result	%REC	%REC Limits	RPD	RPD Limit	Notes
---------	------------------	-------	-------	-------------	---------------	------	-------------	-----	-----------	-------

VOCs, OXY & TPHG by GC/MS EPA 5035 - Quality Control

Batch B5L1103 - EPA 5035

LCS Dup (B5L1103-BSD1) Continued

Prepared: 12/11/15 Analyzed: 12/12/15

2-Hexanone (MBK)	0.0804	0.050	mg/kg	0.10		80.4	70-130	27.8	30	
Isopropylbenzene	0.0405	0.0050	mg/kg	0.040		101	70-130	3.97	30	
4-Isopropyltoluene	0.0389	0.0050	mg/kg	0.040		97.2	70-130	6.04	30	
Methyl-tert-Butyl Ether (MTBE)	0.0720	0.0050	mg/kg	0.080		90.0	70-130	4.77	30	
Methylene Chloride	0.0443	0.050	mg/kg	0.040		111	70-130	8.96	30	
4-Methyl-2-pentanone (MIBK)	0.0865	0.050	mg/kg	0.10		86.5	70-130	6.27	30	
Naphthalene	0.0378	0.010	mg/kg	0.040		94.6	70-130	15.6	30	
n-Propylbenzene	0.0409	0.0050	mg/kg	0.040		102	70-130	7.17	30	
Styrene	0.0352	0.0050	mg/kg	0.040		87.9	70-130	4.39	30	
1,1,1,2-Tetrachloroethane	0.0361	0.0050	mg/kg	0.040		90.2	70-130	1.43	30	
1,1,2,2-Tetrachloroethane	0.0312	0.0050	mg/kg	0.040		78.1	70-135	8.93	30	
Tetrachloroethylene (PCE)	0.0352	0.0050	mg/kg	0.040		88.0	70-130	7.33	30	
Toluene	0.0364	0.0020	mg/kg	0.040		91.0	70-130	3.56	30	
1,2,4-Trichlorobenzene	0.0358	0.0050	mg/kg	0.040		89.6	70-130	16.4	30	
1,2,3-Trichlorobenzene	0.0364	0.0050	mg/kg	0.040		91.0	70-130	12.2	30	
1,1,2-Trichloroethane	0.0352	0.0050	mg/kg	0.040		88.0	70-130	3.08	30	
1,1,1-Trichloroethane	0.0372	0.0050	mg/kg	0.040		93.1	70-130	4.36	30	
Trichloroethylene (TCE)	0.0387	0.0050	mg/kg	0.040		96.8	70-130	4.79	30	
Trichlorofluoromethane (R11)	0.0357	0.0050	mg/kg	0.040		89.2	70-130	4.18	30	
1,2,3-Trichloropropane	0.0439	0.0050	mg/kg	0.040		110	70-130	10.3	30	
1,1,2-Trichloro-1,2,2-trifluoroethane (R113)	0.0931	0.0050	mg/kg	0.080		116	70-130	6.55	30	
1,3,5-Trimethylbenzene	0.0395	0.0050	mg/kg	0.040		98.7	70-130	3.92	30	
1,2,4-Trimethylbenzene	0.0402	0.0050	mg/kg	0.040		100	70-130	3.23	30	
Vinyl chloride	0.0389	0.0050	mg/kg	0.040		97.2	70-130	1.28	30	
o-Xylene	0.0369	0.0020	mg/kg	0.040		92.2	70-130	4.87	30	
m,p-Xylenes	0.0719	0.0020	mg/kg	0.080		89.9	70-130	5.96	30	
Surrogate: 4-Bromofluorobenzene	0.105		mg/kg	0.10		105	70-140			
Surrogate: Dibromofluoromethane	0.101		mg/kg	0.10		101	70-140			
Surrogate: Toluene-d8	0.0990		mg/kg	0.10		99.0	70-140			

Batch B5L1115 - EPA 5035

Viorel Vasile
Operations Manager



LABORATORY ANALYSIS RESULTS

Client: The Source Group, Inc. (SH)
Project No: 04-NDLA-007
Project Name: DFSP Norwalk Soil Remediation

AA Project No: A5331581
Date Received: 12/09/15
Date Reported: 12/22/15

Analyte	Reporting Result	Limit	Units	Spike Level	Source Result	%REC %REC	Limits	RPD RPD	Limit	Notes
---------	------------------	-------	-------	-------------	---------------	-----------	--------	---------	-------	-------

VOCs, OXY & TPHG by GC/MS EPA 5035 - Quality Control

Batch B5L1115 - EPA 5035

Blank (B5L1115-BLK1)

Prepared & Analyzed: 12/11/15

Acetone	<0.050	0.050	mg/kg							
tert-Amyl Methyl Ether (TAME)	<0.0050	0.0050	mg/kg							
Benzene	<0.010	0.010	mg/kg							
Bromobenzene	<0.0050	0.0050	mg/kg							
Bromochloromethane	<0.0050	0.0050	mg/kg							
Bromodichloromethane	<0.0050	0.0050	mg/kg							
Bromoform	<0.0050	0.0050	mg/kg							
Bromomethane	<0.0050	0.0050	mg/kg							
2-Butanone (MEK)	<0.050	0.050	mg/kg							
tert-Butyl alcohol (TBA)	<0.020	0.020	mg/kg							
sec-Butylbenzene	<0.0050	0.0050	mg/kg							
tert-Butylbenzene	<0.0050	0.0050	mg/kg							
n-Butylbenzene	<0.0050	0.0050	mg/kg							
Carbon Disulfide	<0.0050	0.0050	mg/kg							
Carbon Tetrachloride	<0.0050	0.0050	mg/kg							
Chlorobenzene	<0.0050	0.0050	mg/kg							
Chloroethane	<0.0050	0.0050	mg/kg							
Chloroform	<0.0050	0.0050	mg/kg							
Chloromethane	<0.0050	0.0050	mg/kg							
2-Chlorotoluene	<0.0050	0.0050	mg/kg							
4-Chlorotoluene	<0.0050	0.0050	mg/kg							
1,2-Dibromo-3-chloropropane	<0.010	0.010	mg/kg							
Dibromochloromethane	<0.0050	0.0050	mg/kg							
1,2-Dibromoethane (EDB)	<0.0050	0.0050	mg/kg							
Dibromomethane	<0.0050	0.0050	mg/kg							
1,4-Dichlorobenzene	<0.0050	0.0050	mg/kg							
1,3-Dichlorobenzene	<0.0050	0.0050	mg/kg							
1,2-Dichlorobenzene	<0.0050	0.0050	mg/kg							
Dichlorodifluoromethane (R12)	<0.0050	0.0050	mg/kg							
1,1-Dichloroethane	<0.0050	0.0050	mg/kg							
1,2-Dichloroethane (EDC)	<0.0050	0.0050	mg/kg							
trans-1,2-Dichloroethylene	<0.0050	0.0050	mg/kg							

Viorel Vasile
Operations Manager



LABORATORY ANALYSIS RESULTS

Client: The Source Group, Inc. (SH)
Project No: 04-NDLA-007
Project Name: DFSP Norwalk Soil Remediation

AA Project No: A5331581
Date Received: 12/09/15
Date Reported: 12/22/15

Analyte	Reporting Result	Reporting Limit	Units	Spike Level	Source Result	%REC %REC	%REC Limits	RPD RPD	RPD Limit	Notes
---------	------------------	-----------------	-------	-------------	---------------	-----------	-------------	---------	-----------	-------

VOCs, OXY & TPHG by GC/MS EPA 5035 - Quality Control

Batch B5L1115 - EPA 5035

Blank (B5L1115-BLK1) Continued

Prepared & Analyzed: 12/11/15

cis-1,2-Dichloroethylene	<0.0050	0.0050	mg/kg							
1,1-Dichloroethylene	<0.0050	0.0050	mg/kg							
2,2-Dichloropropane	<0.0050	0.0050	mg/kg							
1,3-Dichloropropane	<0.0050	0.0050	mg/kg							
1,2-Dichloropropane	<0.0050	0.0050	mg/kg							
trans-1,3-Dichloropropylene	<0.0050	0.0050	mg/kg							
1,1-Dichloropropylene	<0.0050	0.0050	mg/kg							
cis-1,3-Dichloropropylene	<0.0050	0.0050	mg/kg							
Diisopropyl ether (DIPE)	<0.0050	0.0050	mg/kg							
Ethylbenzene	<0.0020	0.0020	mg/kg							
Ethyl-tert-Butyl Ether (ETBE)	<0.0050	0.0050	mg/kg							
Gasoline Range Organics (GRO)	<0.50	0.50	mg/kg							
Hexachlorobutadiene	<0.010	0.010	mg/kg							
2-Hexanone (MBK)	<0.050	0.050	mg/kg							
Isopropylbenzene	<0.0050	0.0050	mg/kg							
4-Isopropyltoluene	<0.0050	0.0050	mg/kg							
Methyl-tert-Butyl Ether (MTBE)	<0.0050	0.0050	mg/kg							
Methylene Chloride	<0.050	0.050	mg/kg							
4-Methyl-2-pentanone (MIBK)	<0.050	0.050	mg/kg							
Naphthalene	<0.010	0.010	mg/kg							
n-Propylbenzene	<0.0050	0.0050	mg/kg							
Styrene	<0.0050	0.0050	mg/kg							
1,1,1,2-Tetrachloroethane	<0.0050	0.0050	mg/kg							
1,1,2,2-Tetrachloroethane	<0.0050	0.0050	mg/kg							
Tetrachloroethylene (PCE)	<0.0050	0.0050	mg/kg							
Toluene	<0.0020	0.0020	mg/kg							
1,2,4-Trichlorobenzene	<0.0050	0.0050	mg/kg							
1,2,3-Trichlorobenzene	<0.0050	0.0050	mg/kg							
1,1,2-Trichloroethane	<0.0050	0.0050	mg/kg							
1,1,1-Trichloroethane	<0.0050	0.0050	mg/kg							
Trichloroethylene (TCE)	<0.0050	0.0050	mg/kg							

Viorel Vasile
Operations Manager



LABORATORY ANALYSIS RESULTS

Client: The Source Group, Inc. (SH)
Project No: 04-NDLA-007
Project Name: DFSP Norwalk Soil Remediation

AA Project No: A5331581
Date Received: 12/09/15
Date Reported: 12/22/15

Analyte	Reporting Result	Limit	Units	Spike Level	Source Result	%REC Limits	RPD	RPD Limit	Notes
---------	---------------------	-------	-------	----------------	------------------	----------------	-----	--------------	-------

VOCs, OXY & TPHG by GC/MS EPA 5035 - Quality Control

Batch B5L1115 - EPA 5035

Blank (B5L1115-BLK1) Continued

Prepared & Analyzed: 12/11/15

Trichlorofluoromethane (R11)	<0.0050	0.0050	mg/kg						
1,2,3-Trichloropropane	<0.0050	0.0050	mg/kg						
1,1,2-Trichloro-1,2,2-trifluoroethane (R113)	<0.0050	0.0050	mg/kg						
1,3,5-Trimethylbenzene	<0.0050	0.0050	mg/kg						
1,2,4-Trimethylbenzene	<0.0050	0.0050	mg/kg						
Vinyl chloride	<0.0050	0.0050	mg/kg						
o-Xylene	<0.0020	0.0020	mg/kg						
m,p-Xylenes	<0.0020	0.0020	mg/kg						

Surrogate: 4-Bromofluorobenzene	0.0985		mg/kg	0.10		98.5	70-140		
Surrogate: Dibromofluoromethane	0.0944		mg/kg	0.10		94.4	70-140		
Surrogate: Toluene-d8	0.0881		mg/kg	0.10		88.1	70-140		

LCS (B5L1115-BS1)

Prepared & Analyzed: 12/11/15

Acetone	0.0695	0.050	mg/kg	0.10		69.5	70-130	30	***
tert-Amyl Methyl Ether (TAME)	0.0334	0.0050	mg/kg	0.040		83.6	70-130	30	
Benzene	0.0329	0.010	mg/kg	0.040		82.2	70-130	30	
Bromobenzene	0.0404	0.0050	mg/kg	0.040		101	70-130	30	
Bromochloromethane	0.0398	0.0050	mg/kg	0.040		99.6	70-130	30	
Bromodichloromethane	0.0348	0.0050	mg/kg	0.040		86.9	70-130	30	
Bromoform	0.0412	0.0050	mg/kg	0.040		103	70-130	30	
Bromomethane	0.0334	0.0050	mg/kg	0.040		83.6	70-130	30	
2-Butanone (MEK)	0.0744	0.050	mg/kg	0.10		74.4	70-130	30	
tert-Butyl alcohol (TBA)	0.144	0.020	mg/kg	0.20		71.8	70-130	30	
sec-Butylbenzene	0.0396	0.0050	mg/kg	0.040		98.9	70-130	30	
tert-Butylbenzene	0.0392	0.0050	mg/kg	0.040		97.9	70-130	30	
n-Butylbenzene	0.0365	0.0050	mg/kg	0.040		91.2	70-130	30	
Carbon Disulfide	0.0502	0.0050	mg/kg	0.10		50.2	70-130	30	***
Carbon Tetrachloride	0.0348	0.0050	mg/kg	0.040		87.1	70-130	30	
Chlorobenzene	0.0388	0.0050	mg/kg	0.040		97.0	70-130	30	
Chloroethane	0.0405	0.0050	mg/kg	0.040		101	70-130	30	
Chloroform	0.0335	0.0050	mg/kg	0.040		83.8	70-130	30	

Viorel Vasile
 Operations Manager

**LABORATORY ANALYSIS RESULTS**

Client: The Source Group, Inc. (SH)
Project No: 04-NDLA-007
Project Name: DFSP Norwalk Soil Remediation

AA Project No: A5331581
Date Received: 12/09/15
Date Reported: 12/22/15

Analyte	Reporting Result	Limit	Units	Spike Level	Source Result	%REC %REC	Limits	RPD	RPD Limit	Notes
---------	------------------	-------	-------	-------------	---------------	-----------	--------	-----	-----------	-------

VOCs, OXY & TPHG by GC/MS EPA 5035 - Quality Control

Batch B5L1115 - EPA 5035

LCS (B5L1115-BS1) Continued

Prepared & Analyzed: 12/11/15

Chloromethane	0.0391	0.0050	mg/kg	0.040		97.8	70-130		30	
2-Chlorotoluene	0.0365	0.0050	mg/kg	0.040		91.4	70-130		30	
4-Chlorotoluene	0.0377	0.0050	mg/kg	0.040		94.2	70-130		30	
1,2-Dibromo-3-chloropropane	0.0344	0.010	mg/kg	0.040		86.0	70-130		30	
Dibromochloromethane	0.0384	0.0050	mg/kg	0.040		96.1	70-130		30	
1,2-Dibromoethane (EDB)	0.0395	0.0050	mg/kg	0.040		98.8	70-130		30	
Dibromomethane	0.0362	0.0050	mg/kg	0.040		90.5	70-130		30	
1,4-Dichlorobenzene	0.0396	0.0050	mg/kg	0.040		99.1	70-130		30	
1,3-Dichlorobenzene	0.0396	0.0050	mg/kg	0.040		99.0	70-130		30	
1,2-Dichlorobenzene	0.0415	0.0050	mg/kg	0.040		104	70-130		30	
Dichlorodifluoromethane (R12)	0.0411	0.0050	mg/kg	0.040		103	70-130		30	
1,1-Dichloroethane	0.0320	0.0050	mg/kg	0.040		80.1	70-130		30	
1,2-Dichloroethane (EDC)	0.0330	0.0050	mg/kg	0.040		82.6	70-130		30	
trans-1,2-Dichloroethylene	0.0353	0.0050	mg/kg	0.040		88.2	70-130		30	
cis-1,2-Dichloroethylene	0.0331	0.0050	mg/kg	0.040		82.6	70-130		30	
1,1-Dichloroethylene	0.0303	0.0050	mg/kg	0.040		75.8	70-130		30	
2,2-Dichloropropane	0.0319	0.0050	mg/kg	0.040		79.8	70-130		30	
1,3-Dichloropropane	0.0353	0.0050	mg/kg	0.040		88.2	70-130		30	
1,2-Dichloropropane	0.0374	0.0050	mg/kg	0.040		93.4	70-130		30	
trans-1,3-Dichloropropylene	0.0368	0.0050	mg/kg	0.040		92.0	70-130		30	
1,1-Dichloropropylene	0.0376	0.0050	mg/kg	0.040		94.0	70-130		30	
cis-1,3-Dichloropropylene	0.0325	0.0050	mg/kg	0.040		81.2	70-130		30	
Diisopropyl ether (DIPE)	0.0339	0.0050	mg/kg	0.040		84.8	70-130		30	
Ethylbenzene	0.0395	0.0020	mg/kg	0.040		98.8	70-130		30	
Ethyl-tert-Butyl Ether (ETBE)	0.0327	0.0050	mg/kg	0.040		81.8	70-130		30	
Gasoline Range Organics (GRO)	0.850	0.50	mg/kg	1.0		85.0	70-130		30	
Hexachlorobutadiene	0.0488	0.010	mg/kg	0.040		122	70-130		30	
2-Hexanone (MBK)	0.0732	0.050	mg/kg	0.10		73.2	70-130		30	
Isopropylbenzene	0.0391	0.0050	mg/kg	0.040		97.8	70-130		30	
4-Isopropyltoluene	0.0378	0.0050	mg/kg	0.040		94.5	70-130		30	
Methyl-tert-Butyl Ether (MTBE)	0.0601	0.0050	mg/kg	0.080		75.2	70-130		30	

Viorel Vasile
 Operations Manager



LABORATORY ANALYSIS RESULTS

Client: The Source Group, Inc. (SH)
Project No: 04-NDLA-007
Project Name: DFSP Norwalk Soil Remediation

AA Project No: A5331581
Date Received: 12/09/15
Date Reported: 12/22/15

Analyte	Reporting Result	Limit	Units	Spike Level	Source Result	%REC %REC	Limits	RPD	RPD Limit	Notes
---------	------------------	-------	-------	-------------	---------------	-----------	--------	-----	-----------	-------

VOCs, OXY & TPHG by GC/MS EPA 5035 - Quality Control

Batch B5L1115 - EPA 5035

LCS (B5L1115-BS1) Continued

Prepared & Analyzed: 12/11/15

Methylene Chloride	0.0349	0.050	mg/kg	0.040		87.3	70-130		30	
4-Methyl-2-pentanone (MIBK)	0.0973	0.050	mg/kg	0.10		97.3	70-130		30	
Naphthalene	0.0356	0.010	mg/kg	0.040		89.0	70-130		30	
n-Propylbenzene	0.0387	0.0050	mg/kg	0.040		96.7	70-130		30	
Styrene	0.0409	0.0050	mg/kg	0.040		102	70-130		30	
1,1,1,2-Tetrachloroethane	0.0400	0.0050	mg/kg	0.040		99.9	70-130		30	
1,1,2,2-Tetrachloroethane	0.0379	0.0050	mg/kg	0.040		94.8	70-135		30	
Tetrachloroethylene (PCE)	0.0422	0.0050	mg/kg	0.040		106	70-130		30	
Toluene	0.0350	0.0020	mg/kg	0.040		87.6	70-130		30	
1,2,4-Trichlorobenzene	0.0421	0.0050	mg/kg	0.040		105	70-130		30	
1,2,3-Trichlorobenzene	0.0403	0.0050	mg/kg	0.040		101	70-130		30	
1,1,2-Trichloroethane	0.0364	0.0050	mg/kg	0.040		91.1	70-130		30	
1,1,1-Trichloroethane	0.0333	0.0050	mg/kg	0.040		83.4	70-130		30	
Trichloroethylene (TCE)	0.0377	0.0050	mg/kg	0.040		94.2	70-130		30	
Trichlorofluoromethane (R11)	0.0338	0.0050	mg/kg	0.040		84.6	70-130		30	
1,2,3-Trichloropropane	0.0376	0.0050	mg/kg	0.040		93.9	70-130		30	
1,1,2-Trichloro-1,2,2-trifluoroethane (R113)	0.0571	0.0050	mg/kg	0.080		71.3	70-130		30	
1,3,5-Trimethylbenzene	0.0393	0.0050	mg/kg	0.040		98.2	70-130		30	
1,2,4-Trimethylbenzene	0.0384	0.0050	mg/kg	0.040		96.0	70-130		30	
Vinyl chloride	0.0393	0.0050	mg/kg	0.040		98.2	70-130		30	
o-Xylene	0.0384	0.0020	mg/kg	0.040		96.0	70-130		30	
m,p-Xylenes	0.0797	0.0020	mg/kg	0.080		99.7	70-130		30	

Surrogate: 4-Bromofluorobenzene	0.0891		mg/kg	0.10		89.1	70-140			
Surrogate: Dibromofluoromethane	0.0837		mg/kg	0.10		83.7	70-140			
Surrogate: Toluene-d8	0.0897		mg/kg	0.10		89.7	70-140			

LCS Dup (B5L1115-BSD1)

Prepared: 12/11/15 Analyzed: 12/12/15

Acetone	0.0669	0.050	mg/kg	0.10		66.9	70-130	3.78	30	***
tert-Amyl Methyl Ether (TAME)	0.0375	0.0050	mg/kg	0.040		93.7	70-130	11.4	30	
Benzene	0.0352	0.010	mg/kg	0.040		87.9	70-130	6.70	30	
Bromobenzene	0.0458	0.0050	mg/kg	0.040		115	70-130	12.7	30	

Viorel Vasile
Operations Manager

**LABORATORY ANALYSIS RESULTS**

Client: The Source Group, Inc. (SH)
Project No: 04-NDLA-007
Project Name: DFSP Norwalk Soil Remediation

AA Project No: A5331581
Date Received: 12/09/15
Date Reported: 12/22/15

Analyte	Reporting Result	Limit	Units	Spike Level	Source Result	%REC %REC	Limits	RPD	RPD Limit	Notes
---------	------------------	-------	-------	-------------	---------------	-----------	--------	-----	-----------	-------

VOCs, OXY & TPHG by GC/MS EPA 5035 - Quality Control

Batch B5L1115 - EPA 5035

LCS Dup (B5L1115-BSD1) Continued

Prepared: 12/11/15 Analyzed: 12/12/15

Bromochloromethane	0.0427	0.0050	mg/kg	0.040		107	70-130	7.03	30	
Bromodichloromethane	0.0394	0.0050	mg/kg	0.040		98.6	70-130	12.6	30	
Bromoform	0.0450	0.0050	mg/kg	0.040		112	70-130	8.77	30	
Bromomethane	0.0350	0.0050	mg/kg	0.040		87.4	70-130	4.50	30	
2-Butanone (MEK)	0.0732	0.050	mg/kg	0.10		73.2	70-130	1.63	30	
tert-Butyl alcohol (TBA)	0.156	0.020	mg/kg	0.20		78.0	70-130	8.21	30	
sec-Butylbenzene	0.0438	0.0050	mg/kg	0.040		109	70-130	10.1	30	
tert-Butylbenzene	0.0436	0.0050	mg/kg	0.040		109	70-130	10.7	30	
n-Butylbenzene	0.0412	0.0050	mg/kg	0.040		103	70-130	12.1	30	
Carbon Disulfide	0.0559	0.0050	mg/kg	0.10		55.9	70-130	10.9	30	***
Carbon Tetrachloride	0.0383	0.0050	mg/kg	0.040		95.8	70-130	9.51	30	
Chlorobenzene	0.0414	0.0050	mg/kg	0.040		103	70-130	6.39	30	
Chloroethane	0.0430	0.0050	mg/kg	0.040		108	70-130	6.13	30	
Chloroform	0.0359	0.0050	mg/kg	0.040		89.8	70-130	6.80	30	
Chloromethane	0.0401	0.0050	mg/kg	0.040		100	70-130	2.37	30	
2-Chlorotoluene	0.0405	0.0050	mg/kg	0.040		101	70-130	10.2	30	
4-Chlorotoluene	0.0406	0.0050	mg/kg	0.040		102	70-130	7.46	30	
1,2-Dibromo-3-chloropropane	0.0370	0.010	mg/kg	0.040		92.6	70-130	7.45	30	
Dibromochloromethane	0.0410	0.0050	mg/kg	0.040		102	70-130	6.40	30	
1,2-Dibromoethane (EDB)	0.0427	0.0050	mg/kg	0.040		107	70-130	7.69	30	
Dibromomethane	0.0402	0.0050	mg/kg	0.040		101	70-130	10.5	30	
1,4-Dichlorobenzene	0.0430	0.0050	mg/kg	0.040		107	70-130	8.09	30	
1,3-Dichlorobenzene	0.0430	0.0050	mg/kg	0.040		108	70-130	8.28	30	
1,2-Dichlorobenzene	0.0455	0.0050	mg/kg	0.040		114	70-130	9.06	30	
Dichlorodifluoromethane (R12)	0.0394	0.0050	mg/kg	0.040		98.4	70-130	4.23	30	
1,1-Dichloroethane	0.0351	0.0050	mg/kg	0.040		87.7	70-130	9.06	30	
1,2-Dichloroethane (EDC)	0.0363	0.0050	mg/kg	0.040		90.7	70-130	9.35	30	
trans-1,2-Dichloroethylene	0.0385	0.0050	mg/kg	0.040		96.4	70-130	8.89	30	
cis-1,2-Dichloroethylene	0.0359	0.0050	mg/kg	0.040		89.8	70-130	8.35	30	
1,1-Dichloroethylene	0.0324	0.0050	mg/kg	0.040		81.0	70-130	6.57	30	
2,2-Dichloropropane	0.0321	0.0050	mg/kg	0.040		80.2	70-130	0.500	30	

Viorel Vasile
 Operations Manager

**LABORATORY ANALYSIS RESULTS**

Client: The Source Group, Inc. (SH)
Project No: 04-NDLA-007
Project Name: DFSP Norwalk Soil Remediation

AA Project No: A5331581
Date Received: 12/09/15
Date Reported: 12/22/15

Analyte	Result	Reporting Limit	Units	Spike Level	Source Result	%REC %REC	Limit	RPD	RPD Limit	Notes
---------	--------	-----------------	-------	-------------	---------------	-----------	-------	-----	-----------	-------

VOCs, OXY & TPHG by GC/MS EPA 5035 - Quality Control

Batch B5L1115 - EPA 5035

LCS Dup (B5L1115-BSD1) Continued

Prepared: 12/11/15 Analyzed: 12/12/15

1,3-Dichloropropane	0.0375	0.0050	mg/kg	0.040		93.6	70-130	6.05	30	
1,2-Dichloropropane	0.0421	0.0050	mg/kg	0.040		105	70-130	12.0	30	
trans-1,3-Dichloropropylene	0.0401	0.0050	mg/kg	0.040		100	70-130	8.53	30	
1,1-Dichloropropylene	0.0410	0.0050	mg/kg	0.040		102	70-130	8.60	30	
cis-1,3-Dichloropropylene	0.0335	0.0050	mg/kg	0.040		83.8	70-130	3.09	30	
Diisopropyl ether (DIPE)	0.0357	0.0050	mg/kg	0.040		89.3	70-130	5.23	30	
Ethylbenzene	0.0411	0.0020	mg/kg	0.040		103	70-130	3.97	30	
Ethyl-tert-Butyl Ether (ETBE)	0.0345	0.0050	mg/kg	0.040		86.3	70-130	5.42	30	
Gasoline Range Organics (GRO)	0.837	0.50	mg/kg	1.0		83.7	70-130	1.53	30	
Hexachlorobutadiene	0.0527	0.010	mg/kg	0.040		132	70-130	7.72	30	
2-Hexanone (MBK)	0.0755	0.050	mg/kg	0.10		75.5	70-130	3.01	30	
Isopropylbenzene	0.0434	0.0050	mg/kg	0.040		108	70-130	10.3	30	
4-Isopropyltoluene	0.0418	0.0050	mg/kg	0.040		104	70-130	9.95	30	
Methyl-tert-Butyl Ether (MTBE)	0.0656	0.0050	mg/kg	0.080		82.0	70-130	8.65	30	
Methylene Chloride	0.0401	0.050	mg/kg	0.040		100	70-130	13.9	30	
4-Methyl-2-pentanone (MIBK)	0.111	0.050	mg/kg	0.10		111	70-130	13.5	30	
Naphthalene	0.0396	0.010	mg/kg	0.040		99.0	70-130	10.5	30	
n-Propylbenzene	0.0426	0.0050	mg/kg	0.040		107	70-130	9.74	30	
Styrene	0.0428	0.0050	mg/kg	0.040		107	70-130	4.64	30	
1,1,1,2-Tetrachloroethane	0.0434	0.0050	mg/kg	0.040		109	70-130	8.30	30	
1,1,1,2,2-Tetrachloroethane	0.0401	0.0050	mg/kg	0.040		100	70-135	5.64	30	
Tetrachloroethylene (PCE)	0.0448	0.0050	mg/kg	0.040		112	70-130	5.97	30	
Toluene	0.0368	0.0020	mg/kg	0.040		92.0	70-130	4.90	30	
1,2,4-Trichlorobenzene	0.0446	0.0050	mg/kg	0.040		112	70-130	5.76	30	
1,2,3-Trichlorobenzene	0.0436	0.0050	mg/kg	0.040		109	70-130	7.77	30	
1,1,2-Trichloroethane	0.0396	0.0050	mg/kg	0.040		99.0	70-130	8.31	30	
1,1,1-Trichloroethane	0.0371	0.0050	mg/kg	0.040		92.8	70-130	10.7	30	
Trichloroethylene (TCE)	0.0416	0.0050	mg/kg	0.040		104	70-130	9.84	30	
Trichlorofluoromethane (R11)	0.0346	0.0050	mg/kg	0.040		86.4	70-130	2.11	30	
1,2,3-Trichloropropane	0.0405	0.0050	mg/kg	0.040		101	70-130	7.43	30	
1,1,2-Trichloro-1,2,2-trifluoroethane (R113)	0.0624	0.0050	mg/kg	0.080		78.0	70-130	8.97	30	

Viorel Vasile
 Operations Manager



LABORATORY ANALYSIS RESULTS

Client: The Source Group, Inc. (SH)
Project No: 04-NDLA-007
Project Name: DFSP Norwalk Soil Remediation

AA Project No: A5331581
Date Received: 12/09/15
Date Reported: 12/22/15

Analyte	Result	Reporting Limit	Units	Spike Level	Source Result	%REC %REC	Limit	RPD	RPD Limit	Notes
---------	--------	-----------------	-------	-------------	---------------	-----------	-------	-----	-----------	-------

VOCs, OXY & TPHG by GC/MS EPA 5035 - Quality Control

Batch B5L1115 - EPA 5035

LCS Dup (B5L1115-BSD1) Continued

Prepared: 12/11/15 Analyzed: 12/12/15

1,3,5-Trimethylbenzene	0.0433	0.0050	mg/kg	0.040		108	70-130	9.69	30	
1,2,4-Trimethylbenzene	0.0429	0.0050	mg/kg	0.040		107	70-130	11.1	30	
Vinyl chloride	0.0385	0.0050	mg/kg	0.040		96.2	70-130	2.11	30	
o-Xylene	0.0401	0.0020	mg/kg	0.040		100	70-130	4.48	30	
m,p-Xylenes	0.0832	0.0020	mg/kg	0.080		104	70-130	4.20	30	
Surrogate: 4-Bromofluorobenzene	0.0927		mg/kg	0.10		92.7	70-140			
Surrogate: Dibromofluoromethane	0.0859		mg/kg	0.10		85.9	70-140			
Surrogate: Toluene-d8	0.0883		mg/kg	0.10		88.3	70-140			

Batch B5L1459 - EPA 5035

Blank (B5L1459-BLK1)

Prepared & Analyzed: 12/14/15

Acetone	<0.050	0.050	mg/kg							
tert-Amyl Methyl Ether (TAME)	<0.0050	0.0050	mg/kg							
Benzene	<0.010	0.010	mg/kg							
Bromobenzene	<0.0050	0.0050	mg/kg							
Bromochloromethane	<0.0050	0.0050	mg/kg							
Bromodichloromethane	<0.0050	0.0050	mg/kg							
Bromoform	<0.0050	0.0050	mg/kg							
Bromomethane	<0.0050	0.0050	mg/kg							
2-Butanone (MEK)	<0.050	0.050	mg/kg							
tert-Butyl alcohol (TBA)	<0.020	0.020	mg/kg							
sec-Butylbenzene	<0.0050	0.0050	mg/kg							
tert-Butylbenzene	<0.0050	0.0050	mg/kg							
n-Butylbenzene	<0.0050	0.0050	mg/kg							
Carbon Disulfide	<0.0050	0.0050	mg/kg							
Carbon Tetrachloride	<0.0050	0.0050	mg/kg							
Chlorobenzene	<0.0050	0.0050	mg/kg							
Chloroethane	<0.0050	0.0050	mg/kg							
Chloroform	<0.0050	0.0050	mg/kg							
Chloromethane	<0.0050	0.0050	mg/kg							
2-Chlorotoluene	<0.0050	0.0050	mg/kg							
4-Chlorotoluene	<0.0050	0.0050	mg/kg							

Viorel Vasile
Operations Manager



LABORATORY ANALYSIS RESULTS

Client: The Source Group, Inc. (SH)
Project No: 04-NDLA-007
Project Name: DFSP Norwalk Soil Remediation

AA Project No: A5331581
Date Received: 12/09/15
Date Reported: 12/22/15

Analyte	Reporting Result	Reporting Limit	Units	Spike Level	Source Result	%REC %REC	%REC Limits	RPD RPD	RPD Limit	Notes
---------	------------------	-----------------	-------	-------------	---------------	-----------	-------------	---------	-----------	-------

VOCs, OXY & TPHG by GC/MS EPA 5035 - Quality Control

Batch B5L1459 - EPA 5035

Blank (B5L1459-BLK1) Continued

Prepared & Analyzed: 12/14/15

1,2-Dibromo-3-chloropropane	<0.010	0.010	mg/kg							
Dibromochloromethane	<0.0050	0.0050	mg/kg							
1,2-Dibromoethane (EDB)	<0.0050	0.0050	mg/kg							
Dibromomethane	<0.0050	0.0050	mg/kg							
1,4-Dichlorobenzene	<0.0050	0.0050	mg/kg							
1,3-Dichlorobenzene	<0.0050	0.0050	mg/kg							
1,2-Dichlorobenzene	<0.0050	0.0050	mg/kg							
Dichlorodifluoromethane (R12)	<0.0050	0.0050	mg/kg							
1,1-Dichloroethane	<0.0050	0.0050	mg/kg							
1,2-Dichloroethane (EDC)	<0.0050	0.0050	mg/kg							
trans-1,2-Dichloroethylene	<0.0050	0.0050	mg/kg							
cis-1,2-Dichloroethylene	<0.0050	0.0050	mg/kg							
1,1-Dichloroethylene	<0.0050	0.0050	mg/kg							
2,2-Dichloropropane	<0.0050	0.0050	mg/kg							
1,3-Dichloropropane	<0.0050	0.0050	mg/kg							
1,2-Dichloropropane	<0.0050	0.0050	mg/kg							
trans-1,3-Dichloropropylene	<0.0050	0.0050	mg/kg							
1,1-Dichloropropylene	<0.0050	0.0050	mg/kg							
cis-1,3-Dichloropropylene	<0.0050	0.0050	mg/kg							
Diisopropyl ether (DIPE)	<0.0050	0.0050	mg/kg							
Ethylbenzene	<0.0020	0.0020	mg/kg							
Ethyl-tert-Butyl Ether (ETBE)	<0.0050	0.0050	mg/kg							
Gasoline Range Organics (GRO)	<0.50	0.50	mg/kg							
Hexachlorobutadiene	<0.010	0.010	mg/kg							
2-Hexanone (MBK)	<0.050	0.050	mg/kg							
Isopropylbenzene	<0.0050	0.0050	mg/kg							
4-Isopropyltoluene	<0.0050	0.0050	mg/kg							
Methyl-tert-Butyl Ether (MTBE)	<0.0050	0.0050	mg/kg							
Methylene Chloride	<0.050	0.050	mg/kg							
4-Methyl-2-pentanone (MIBK)	<0.050	0.050	mg/kg							
Naphthalene	<0.010	0.010	mg/kg							

Viorel Vasile
Operations Manager



LABORATORY ANALYSIS RESULTS

Client: The Source Group, Inc. (SH)
Project No: 04-NDLA-007
Project Name: DFSP Norwalk Soil Remediation

AA Project No: A5331581
Date Received: 12/09/15
Date Reported: 12/22/15

Analyte	Reporting Result	Limit	Units	Spike Level	Source Result	%REC %REC	Limits	RPD	RPD Limit	Notes
---------	------------------	-------	-------	-------------	---------------	-----------	--------	-----	-----------	-------

VOCs, OXY & TPHG by GC/MS EPA 5035 - Quality Control

Batch B5L1459 - EPA 5035

Blank (B5L1459-BLK1) Continued

Prepared & Analyzed: 12/14/15

n-Propylbenzene	<0.0050	0.0050	mg/kg							
Styrene	<0.0050	0.0050	mg/kg							
1,1,1,2-Tetrachloroethane	<0.0050	0.0050	mg/kg							
1,1,2,2-Tetrachloroethane	<0.0050	0.0050	mg/kg							
Tetrachloroethylene (PCE)	<0.0050	0.0050	mg/kg							
Toluene	<0.0020	0.0020	mg/kg							
1,2,4-Trichlorobenzene	<0.0050	0.0050	mg/kg							
1,2,3-Trichlorobenzene	<0.0050	0.0050	mg/kg							
1,1,2-Trichloroethane	<0.0050	0.0050	mg/kg							
1,1,1-Trichloroethane	<0.0050	0.0050	mg/kg							
Trichloroethylene (TCE)	<0.0050	0.0050	mg/kg							
Trichlorofluoromethane (R11)	<0.0050	0.0050	mg/kg							
1,2,3-Trichloropropane	<0.0050	0.0050	mg/kg							
1,1,2-Trichloro-1,2,2-trifluoroethane (R113)	<0.0050	0.0050	mg/kg							
1,3,5-Trimethylbenzene	<0.0050	0.0050	mg/kg							
1,2,4-Trimethylbenzene	<0.0050	0.0050	mg/kg							
Vinyl chloride	<0.0050	0.0050	mg/kg							
o-Xylene	<0.0020	0.0020	mg/kg							
m,p-Xylenes	<0.0020	0.0020	mg/kg							

Surrogate: 4-Bromofluorobenzene	0.0946		mg/kg	0.10		94.6	70-140			
Surrogate: Dibromofluoromethane	0.0888		mg/kg	0.10		88.8	70-140			
Surrogate: Toluene-d8	0.0859		mg/kg	0.10		85.9	70-140			

LCS (B5L1459-BS1)

Prepared & Analyzed: 12/14/15

Acetone	0.0677	0.050	mg/kg	0.10		67.7	70-130		30	***
tert-Amyl Methyl Ether (TAME)	0.0368	0.0050	mg/kg	0.040		92.0	70-130		30	
Benzene	0.0342	0.010	mg/kg	0.040		85.6	70-130		30	
Bromobenzene	0.0463	0.0050	mg/kg	0.040		116	70-130		30	
Bromochloromethane	0.0414	0.0050	mg/kg	0.040		104	70-130		30	
Bromodichloromethane	0.0370	0.0050	mg/kg	0.040		92.5	70-130		30	
Bromoform	0.0471	0.0050	mg/kg	0.040		118	70-130		30	

Viorel Vasile
 Operations Manager



LABORATORY ANALYSIS RESULTS

Client: The Source Group, Inc. (SH)
Project No: 04-NDLA-007
Project Name: DFSP Norwalk Soil Remediation

AA Project No: A5331581
Date Received: 12/09/15
Date Reported: 12/22/15

Table with 11 columns: Analyte, Result, Reporting Limit, Units, Spike Level, Source Result, %REC, %REC Limits, RPD, RPD Limit, Notes

VOCs, OXY & TPHG by GC/MS EPA 5035 - Quality Control

Batch B5L1459 - EPA 5035

LCS (B5L1459-BS1) Continued

Prepared & Analyzed: 12/14/15

Main data table listing analytes such as Bromomethane, 2-Butanone, tert-Butyl alcohol, etc., with their respective results and reporting limits.

Handwritten signature

Viorel Vasile
Operations Manager

**LABORATORY ANALYSIS RESULTS**

Client: The Source Group, Inc. (SH)
Project No: 04-NDLA-007
Project Name: DFSP Norwalk Soil Remediation

AA Project No: A5331581
Date Received: 12/09/15
Date Reported: 12/22/15

Analyte	Reporting Result	Limit	Units	Spike Level	Source Result	%REC	%REC Limits	RPD	RPD Limit	Notes
VOCs, OXY & TPHG by GC/MS EPA 5035 - Quality Control										
<i>Batch B5L1459 - EPA 5035</i>										
LCS (B5L1459-BS1) Continued					Prepared & Analyzed: 12/14/15					
1,1-Dichloropropylene	0.0393	0.0050	mg/kg	0.040		98.4	70-130		30	
cis-1,3-Dichloropropylene	0.0330	0.0050	mg/kg	0.040		82.6	70-130		30	
Diisopropyl ether (DIPE)	0.0317	0.0050	mg/kg	0.040		79.2	70-130		30	
Ethylbenzene	0.0411	0.0020	mg/kg	0.040		103	70-130		30	
Ethyl-tert-Butyl Ether (ETBE)	0.0320	0.0050	mg/kg	0.040		80.0	70-130		30	
Gasoline Range Organics (GRO)	0.880	0.50	mg/kg	1.0		88.0	70-130		30	
Hexachlorobutadiene	0.0562	0.010	mg/kg	0.040		140	70-130		30	**
2-Hexanone (MBK)	0.0784	0.050	mg/kg	0.10		78.4	70-130		30	
Isopropylbenzene	0.0421	0.0050	mg/kg	0.040		105	70-130		30	
4-Isopropyltoluene	0.0392	0.0050	mg/kg	0.040		98.1	70-130		30	
Methyl-tert-Butyl Ether (MTBE)	0.0620	0.0050	mg/kg	0.080		77.6	70-130		30	
Methylene Chloride	0.0359	0.050	mg/kg	0.040		89.7	70-130		30	
4-Methyl-2-pentanone (MIBK)	0.118	0.050	mg/kg	0.10		118	70-130		30	
Naphthalene	0.0409	0.010	mg/kg	0.040		102	70-130		30	
n-Propylbenzene	0.0406	0.0050	mg/kg	0.040		102	70-130		30	
Styrene	0.0434	0.0050	mg/kg	0.040		109	70-130		30	
1,1,1,2-Tetrachloroethane	0.0444	0.0050	mg/kg	0.040		111	70-130		30	
1,1,2,2-Tetrachloroethane	0.0402	0.0050	mg/kg	0.040		101	70-135		30	
Tetrachloroethylene (PCE)	0.0484	0.0050	mg/kg	0.040		121	70-130		30	
Toluene	0.0368	0.0020	mg/kg	0.040		91.9	70-130		30	
1,2,4-Trichlorobenzene	0.0484	0.0050	mg/kg	0.040		121	70-130		30	
1,2,3-Trichlorobenzene	0.0456	0.0050	mg/kg	0.040		114	70-130		30	
1,1,2-Trichloroethane	0.0376	0.0050	mg/kg	0.040		94.1	70-130		30	
1,1,1-Trichloroethane	0.0364	0.0050	mg/kg	0.040		91.0	70-130		30	
Trichloroethylene (TCE)	0.0407	0.0050	mg/kg	0.040		102	70-130		30	
Trichlorofluoromethane (R11)	0.0348	0.0050	mg/kg	0.040		86.9	70-130		30	
1,2,3-Trichloropropane	0.0400	0.0050	mg/kg	0.040		100	70-130		30	
1,1,2-Trichloro-1,2,2-trifluoroethane (R113)	0.0574	0.0050	mg/kg	0.080		71.8	70-130		30	
1,3,5-Trimethylbenzene	0.0413	0.0050	mg/kg	0.040		103	70-130		30	
1,2,4-Trimethylbenzene	0.0398	0.0050	mg/kg	0.040		99.5	70-130		30	
Vinyl chloride	0.0362	0.0050	mg/kg	0.040		90.4	70-130		30	

Viorel Vasile
 Operations Manager



LABORATORY ANALYSIS RESULTS

Client: The Source Group, Inc. (SH)
Project No: 04-NDLA-007
Project Name: DFSP Norwalk Soil Remediation

AA Project No: A5331581
Date Received: 12/09/15
Date Reported: 12/22/15

Table with columns: Analyte, Reporting Result, Reporting Limit, Units, Spike Level, Source Result, %REC, %REC Limits, RPD, RPD Limit, Notes

VOCs, OXY & TPHG by GC/MS EPA 5035 - Quality Control

Batch B5L1459 - EPA 5035

LCS (B5L1459-BS1) Continued

Prepared & Analyzed: 12/14/15

Table listing analytes like o-Xylene, m,p-Xylenes, and Surrogate: 4-Bromofluorobenzene with their respective results and limits.

LCS Dup (B5L1459-BSD1)

Prepared: 12/14/15 Analyzed: 12/15/15

Table listing analytes like Acetone, tert-Amyl Methyl Ether (TAME), Benzene, Bromobenzene, Bromochloromethane, Bromodichloromethane, Bromoform, Bromomethane, 2-Butanone (MEK), tert-Butyl alcohol (TBA), sec-Butylbenzene, tert-Butylbenzene, n-Butylbenzene, Carbon Disulfide, Carbon Tetrachloride, Chlorobenzene, Chloroethane, Chloroform, Chloromethane, 2-Chlorotoluene, 4-Chlorotoluene, 1,2-Dibromo-3-chloropropane, Dibromochloromethane, 1,2-Dibromoethane (EDB), Dibromomethane with their respective results and limits.

Handwritten signature

Viorel Vasile
Operations Manager



LABORATORY ANALYSIS RESULTS

Client: The Source Group, Inc. (SH)
Project No: 04-NDLA-007
Project Name: DFSP Norwalk Soil Remediation

AA Project No: A5331581
Date Received: 12/09/15
Date Reported: 12/22/15

Analyte	Reporting Result	Limit	Units	Spike Level	Source Result	%REC %REC	Limits	RPD	RPD Limit	Notes
---------	------------------	-------	-------	-------------	---------------	-----------	--------	-----	-----------	-------

VOCs, OXY & TPHG by GC/MS EPA 5035 - Quality Control

Batch B5L1459 - EPA 5035

LCS Dup (B5L1459-BSD1) Continued

Prepared: 12/14/15 Analyzed: 12/15/15

1,4-Dichlorobenzene	0.0411	0.0050	mg/kg	0.040		103	70-130	3.35	30	
1,3-Dichlorobenzene	0.0419	0.0050	mg/kg	0.040		105	70-130	3.06	30	
1,2-Dichlorobenzene	0.0439	0.0050	mg/kg	0.040		110	70-130	3.62	30	
Dichlorodifluoromethane (R12)	0.0318	0.0050	mg/kg	0.040		79.4	70-130	17.8	30	
1,1-Dichloroethane	0.0331	0.0050	mg/kg	0.040		82.7	70-130	5.47	30	
1,2-Dichloroethane (EDC)	0.0348	0.0050	mg/kg	0.040		87.0	70-130	5.37	30	
trans-1,2-Dichloroethylene	0.0351	0.0050	mg/kg	0.040		87.8	70-130	4.78	30	
cis-1,2-Dichloroethylene	0.0356	0.0050	mg/kg	0.040		88.9	70-130	1.36	30	
1,1-Dichloroethylene	0.0311	0.0050	mg/kg	0.040		77.7	70-130	3.54	30	
2,2-Dichloropropane	0.0311	0.0050	mg/kg	0.040		77.8	70-130	8.91	30	
1,3-Dichloropropane	0.0353	0.0050	mg/kg	0.040		88.2	70-130	1.52	30	
1,2-Dichloropropane	0.0411	0.0050	mg/kg	0.040		103	70-130	5.75	30	
trans-1,3-Dichloropropylene	0.0396	0.0050	mg/kg	0.040		99.0	70-130	1.58	30	
1,1-Dichloropropylene	0.0407	0.0050	mg/kg	0.040		102	70-130	3.30	30	
cis-1,3-Dichloropropylene	0.0310	0.0050	mg/kg	0.040		77.6	70-130	6.25	30	
Diisopropyl ether (DIPE)	0.0337	0.0050	mg/kg	0.040		84.3	70-130	6.30	30	
Ethylbenzene	0.0398	0.0020	mg/kg	0.040		99.6	70-130	3.16	30	
Ethyl-tert-Butyl Ether (ETBE)	0.0322	0.0050	mg/kg	0.040		80.4	70-130	0.623	30	
Gasoline Range Organics (GRO)	0.721	0.50	mg/kg	1.0		72.1	70-130	19.8	30	
Hexachlorobutadiene	0.0507	0.010	mg/kg	0.040		127	70-130	10.3	30	
2-Hexanone (MBK)	0.0688	0.050	mg/kg	0.10		68.8	70-130	13.1	30	***
Isopropylbenzene	0.0432	0.0050	mg/kg	0.040		108	70-130	2.63	30	
4-Isopropyltoluene	0.0388	0.0050	mg/kg	0.040		97.0	70-130	1.08	30	
Methyl-tert-Butyl Ether (MTBE)	0.0612	0.0050	mg/kg	0.080		76.5	70-130	1.33	30	
Methylene Chloride	0.0324	0.050	mg/kg	0.040		80.9	70-130	10.3	30	
4-Methyl-2-pentanone (MIBK)	0.105	0.050	mg/kg	0.10		105	70-130	12.0	30	
Naphthalene	0.0252	0.010	mg/kg	0.040		63.0	70-130	47.6	30	***
n-Propylbenzene	0.0409	0.0050	mg/kg	0.040		102	70-130	0.589	30	
Styrene	0.0402	0.0050	mg/kg	0.040		100	70-130	7.80	30	
1,1,1,2-Tetrachloroethane	0.0435	0.0050	mg/kg	0.040		109	70-130	2.00	30	
1,1,1,2,2-Tetrachloroethane	0.0362	0.0050	mg/kg	0.040		90.6	70-135	10.5	30	

Viorel Vasile
Operations Manager

**LABORATORY ANALYSIS RESULTS**

Client: The Source Group, Inc. (SH)
Project No: 04-NDLA-007
Project Name: DFSP Norwalk Soil Remediation

AA Project No: A5331581
Date Received: 12/09/15
Date Reported: 12/22/15

Analyte	Reporting Result	Limit	Units	Spike Level	Source Result	%REC %REC	Limits	RPD	RPD Limit	Notes
---------	------------------	-------	-------	-------------	---------------	-----------	--------	-----	-----------	-------

VOCs, OXY & TPHG by GC/MS EPA 5035 - Quality Control

Batch B5L1459 - EPA 5035

LCS Dup (B5L1459-BSD1) Continued

Prepared: 12/14/15 Analyzed: 12/15/15

Tetrachloroethylene (PCE)	0.0460	0.0050	mg/kg	0.040		115	70-130	4.96	30	
Toluene	0.0353	0.0020	mg/kg	0.040		88.3	70-130	4.00	30	
1,2,4-Trichlorobenzene	0.0340	0.0050	mg/kg	0.040		85.0	70-130	35.0	30	
1,2,3-Trichlorobenzene	0.0311	0.0050	mg/kg	0.040		77.8	70-130	37.8	30	
1,1,2-Trichloroethane	0.0370	0.0050	mg/kg	0.040		92.5	70-130	1.71	30	
1,1,1-Trichloroethane	0.0373	0.0050	mg/kg	0.040		93.2	70-130	2.44	30	
Trichloroethylene (TCE)	0.0421	0.0050	mg/kg	0.040		105	70-130	3.29	30	
Trichlorofluoromethane (R11)	0.0343	0.0050	mg/kg	0.040		85.7	70-130	1.39	30	
1,2,3-Trichloropropane	0.0366	0.0050	mg/kg	0.040		91.6	70-130	8.72	30	
1,1,2-Trichloro-1,2,2-trifluoroethane (R113)	0.0603	0.0050	mg/kg	0.080		75.3	70-130	4.79	30	
1,3,5-Trimethylbenzene	0.0415	0.0050	mg/kg	0.040		104	70-130	0.483	30	
1,2,4-Trimethylbenzene	0.0398	0.0050	mg/kg	0.040		99.4	70-130	0.101	30	
Vinyl chloride	0.0331	0.0050	mg/kg	0.040		82.7	70-130	8.90	30	
o-Xylene	0.0385	0.0020	mg/kg	0.040		96.2	70-130	5.90	30	
m,p-Xylenes	0.0797	0.0020	mg/kg	0.080		99.6	70-130	5.73	30	

Surrogate: 4-Bromofluorobenzene 0.0911

Surrogate: Dibromofluoromethane 0.0896

Surrogate: Toluene-d8 0.0862

Batch B5L1536 - EPA 5035

Blank (B5L1536-BLK1)

Prepared & Analyzed: 12/15/15

Acetone	<0.050	0.050	mg/kg							
tert-Amyl Methyl Ether (TAME)	<0.0050	0.0050	mg/kg							
Benzene	<0.010	0.010	mg/kg							
Bromobenzene	<0.0050	0.0050	mg/kg							
Bromochloromethane	<0.0050	0.0050	mg/kg							
Bromodichloromethane	<0.0050	0.0050	mg/kg							
Bromoform	<0.0050	0.0050	mg/kg							
Bromomethane	<0.0050	0.0050	mg/kg							
2-Butanone (MEK)	<0.050	0.050	mg/kg							
tert-Butyl alcohol (TBA)	<0.020	0.020	mg/kg							

Viorel Vasile
 Operations Manager



LABORATORY ANALYSIS RESULTS

Client: The Source Group, Inc. (SH)
Project No: 04-NDLA-007
Project Name: DFSP Norwalk Soil Remediation

AA Project No: A5331581
Date Received: 12/09/15
Date Reported: 12/22/15

Analyte	Result	Reporting Limit	Units	Spike Level	Source Result	%REC %REC	%REC Limits	RPD RPD	RPD Limit	Notes
---------	--------	-----------------	-------	-------------	---------------	-----------	-------------	---------	-----------	-------

VOCs, OXY & TPHG by GC/MS EPA 5035 - Quality Control

Batch B5L1536 - EPA 5035

Blank (B5L1536-BLK1) Continued

Prepared & Analyzed: 12/15/15

sec-Butylbenzene	<0.0050	0.0050	mg/kg							
tert-Butylbenzene	<0.0050	0.0050	mg/kg							
n-Butylbenzene	<0.0050	0.0050	mg/kg							
Carbon Disulfide	<0.0050	0.0050	mg/kg							
Carbon Tetrachloride	<0.0050	0.0050	mg/kg							
Chlorobenzene	<0.0050	0.0050	mg/kg							
Chloroethane	<0.0050	0.0050	mg/kg							
Chloroform	<0.0050	0.0050	mg/kg							
Chloromethane	<0.0050	0.0050	mg/kg							
2-Chlorotoluene	<0.0050	0.0050	mg/kg							
4-Chlorotoluene	<0.0050	0.0050	mg/kg							
1,2-Dibromo-3-chloropropane	<0.010	0.010	mg/kg							
Dibromochloromethane	<0.0050	0.0050	mg/kg							
1,2-Dibromoethane (EDB)	<0.0050	0.0050	mg/kg							
Dibromomethane	<0.0050	0.0050	mg/kg							
1,4-Dichlorobenzene	<0.0050	0.0050	mg/kg							
1,3-Dichlorobenzene	<0.0050	0.0050	mg/kg							
1,2-Dichlorobenzene	<0.0050	0.0050	mg/kg							
Dichlorodifluoromethane (R12)	<0.0050	0.0050	mg/kg							
1,1-Dichloroethane	<0.0050	0.0050	mg/kg							
1,2-Dichloroethane (EDC)	<0.0050	0.0050	mg/kg							
trans-1,2-Dichloroethylene	<0.0050	0.0050	mg/kg							
cis-1,2-Dichloroethylene	<0.0050	0.0050	mg/kg							
1,1-Dichloroethylene	<0.0050	0.0050	mg/kg							
2,2-Dichloropropane	<0.0050	0.0050	mg/kg							
1,3-Dichloropropane	<0.0050	0.0050	mg/kg							
1,2-Dichloropropane	<0.0050	0.0050	mg/kg							
trans-1,3-Dichloropropylene	<0.0050	0.0050	mg/kg							
1,1-Dichloropropylene	<0.0050	0.0050	mg/kg							
cis-1,3-Dichloropropylene	<0.0050	0.0050	mg/kg							
Diisopropyl ether (DIPE)	<0.0050	0.0050	mg/kg							

Viorel Vasile
Operations Manager



LABORATORY ANALYSIS RESULTS

Client: The Source Group, Inc. (SH)
Project No: 04-NDLA-007
Project Name: DFSP Norwalk Soil Remediation

AA Project No: A5331581
Date Received: 12/09/15
Date Reported: 12/22/15

Analyte	Result	Reporting Limit	Units	Spike Level	Source Result	%REC %REC	%REC Limits	RPD RPD	RPD Limit	Notes
---------	--------	-----------------	-------	-------------	---------------	-----------	-------------	---------	-----------	-------

VOCs, OXY & TPHG by GC/MS EPA 5035 - Quality Control

Batch B5L1536 - EPA 5035

Blank (B5L1536-BLK1) Continued

Prepared & Analyzed: 12/15/15

Ethylbenzene	<0.0020	0.0020	mg/kg							
Ethyl-tert-Butyl Ether (ETBE)	<0.0050	0.0050	mg/kg							
Gasoline Range Organics (GRO)	<0.50	0.50	mg/kg							
Hexachlorobutadiene	<0.010	0.010	mg/kg							
2-Hexanone (MBK)	<0.050	0.050	mg/kg							
Isopropylbenzene	<0.0050	0.0050	mg/kg							
4-Isopropyltoluene	<0.0050	0.0050	mg/kg							
Methyl-tert-Butyl Ether (MTBE)	<0.0050	0.0050	mg/kg							
Methylene Chloride	<0.050	0.050	mg/kg							
4-Methyl-2-pentanone (MIBK)	<0.050	0.050	mg/kg							
Naphthalene	<0.010	0.010	mg/kg							
n-Propylbenzene	<0.0050	0.0050	mg/kg							
Styrene	<0.0050	0.0050	mg/kg							
1,1,1,2-Tetrachloroethane	<0.0050	0.0050	mg/kg							
1,1,2,2-Tetrachloroethane	<0.0050	0.0050	mg/kg							
Tetrachloroethylene (PCE)	<0.0050	0.0050	mg/kg							
Toluene	<0.0020	0.0020	mg/kg							
1,2,4-Trichlorobenzene	<0.0050	0.0050	mg/kg							
1,2,3-Trichlorobenzene	<0.0050	0.0050	mg/kg							
1,1,2-Trichloroethane	<0.0050	0.0050	mg/kg							
1,1,1-Trichloroethane	<0.0050	0.0050	mg/kg							
Trichloroethylene (TCE)	<0.0050	0.0050	mg/kg							
Trichlorofluoromethane (R11)	<0.0050	0.0050	mg/kg							
1,2,3-Trichloropropane	<0.0050	0.0050	mg/kg							
1,1,2-Trichloro-1,2,2-trifluoroethane (R113)	<0.0050	0.0050	mg/kg							
1,3,5-Trimethylbenzene	<0.0050	0.0050	mg/kg							
1,2,4-Trimethylbenzene	<0.0050	0.0050	mg/kg							
Vinyl chloride	<0.0050	0.0050	mg/kg							
o-Xylene	<0.0020	0.0020	mg/kg							
m,p-Xylenes	<0.0020	0.0020	mg/kg							

Viorel Vasile
Operations Manager

**LABORATORY ANALYSIS RESULTS**

Client: The Source Group, Inc. (SH)
Project No: 04-NDLA-007
Project Name: DFSP Norwalk Soil Remediation

AA Project No: A5331581
Date Received: 12/09/15
Date Reported: 12/22/15

Analyte	Reporting Result	Limit	Units	Spike Level	Source Result	%REC %REC	Limits	RPD	RPD Limit	Notes
VOCs, OXY & TPHG by GC/MS EPA 5035 - Quality Control										
<i>Batch B5L1536 - EPA 5035</i>										
Blank (B5L1536-BLK1) Continued										
Prepared & Analyzed: 12/15/15										
Surrogate: 4-Bromofluorobenzene	0.0936		mg/kg	0.10		93.6	70-140			
Surrogate: Dibromofluoromethane	0.0895		mg/kg	0.10		89.5	70-140			
Surrogate: Toluene-d8	0.0870		mg/kg	0.10		87.0	70-140			
LCS (B5L1536-BS1)										
Prepared & Analyzed: 12/15/15										
Acetone	0.0558	0.050	mg/kg	0.10		55.8	70-130	30		***
tert-Amyl Methyl Ether (TAME)	0.0367	0.0050	mg/kg	0.040		91.8	70-130	30		
Benzene	0.0333	0.010	mg/kg	0.040		83.2	70-130	30		
Bromobenzene	0.0459	0.0050	mg/kg	0.040		115	70-130	30		
Bromochloromethane	0.0422	0.0050	mg/kg	0.040		106	70-130	30		
Bromodichloromethane	0.0365	0.0050	mg/kg	0.040		91.2	70-130	30		
Bromoform	0.0471	0.0050	mg/kg	0.040		118	70-130	30		
Bromomethane	0.0349	0.0050	mg/kg	0.040		87.2	70-130	30		
2-Butanone (MEK)	0.0774	0.050	mg/kg	0.10		77.4	70-130	30		
tert-Butyl alcohol (TBA)	0.144	0.020	mg/kg	0.20		72.0	70-130	30		
sec-Butylbenzene	0.0414	0.0050	mg/kg	0.040		104	70-130	30		
tert-Butylbenzene	0.0417	0.0050	mg/kg	0.040		104	70-130	30		
n-Butylbenzene	0.0392	0.0050	mg/kg	0.040		98.0	70-130	30		
Carbon Disulfide	0.0486	0.0050	mg/kg	0.10		48.6	70-130	30		***
Carbon Tetrachloride	0.0372	0.0050	mg/kg	0.040		93.0	70-130	30		
Chlorobenzene	0.0424	0.0050	mg/kg	0.040		106	70-130	30		
Chloroethane	0.0428	0.0050	mg/kg	0.040		107	70-130	30		
Chloroform	0.0342	0.0050	mg/kg	0.040		85.5	70-130	30		
Chloromethane	0.0357	0.0050	mg/kg	0.040		89.3	70-130	30		
2-Chlorotoluene	0.0388	0.0050	mg/kg	0.040		97.0	70-130	30		
4-Chlorotoluene	0.0386	0.0050	mg/kg	0.040		96.4	70-130	30		
1,2-Dibromo-3-chloropropane	0.0341	0.010	mg/kg	0.040		85.2	70-130	30		
Dibromochloromethane	0.0412	0.0050	mg/kg	0.040		103	70-130	30		
1,2-Dibromoethane (EDB)	0.0424	0.0050	mg/kg	0.040		106	70-130	30		
Dibromomethane	0.0385	0.0050	mg/kg	0.040		96.2	70-130	30		
1,4-Dichlorobenzene	0.0434	0.0050	mg/kg	0.040		108	70-130	30		
1,3-Dichlorobenzene	0.0434	0.0050	mg/kg	0.040		108	70-130	30		

Viorel Vasile
 Operations Manager

**LABORATORY ANALYSIS RESULTS**

Client: The Source Group, Inc. (SH)
Project No: 04-NDLA-007
Project Name: DFSP Norwalk Soil Remediation

AA Project No: A5331581
Date Received: 12/09/15
Date Reported: 12/22/15

Analyte	Reporting Result	Limit	Units	Spike Level	Source Result	%REC	%REC Limits	RPD	RPD Limit	Notes
VOCs, OXY & TPHG by GC/MS EPA 5035 - Quality Control										
<i>Batch B5L1536 - EPA 5035</i>										
LCS (B5L1536-BS1) Continued					Prepared & Analyzed: 12/15/15					
1,2-Dichlorobenzene	0.0454	0.0050	mg/kg	0.040		113	70-130		30	
Dichlorodifluoromethane (R12)	0.0318	0.0050	mg/kg	0.040		79.5	70-130		30	
1,1-Dichloroethane	0.0315	0.0050	mg/kg	0.040		78.8	70-130		30	
1,2-Dichloroethane (EDC)	0.0323	0.0050	mg/kg	0.040		80.9	70-130		30	
trans-1,2-Dichloroethylene	0.0368	0.0050	mg/kg	0.040		91.9	70-130		30	
cis-1,2-Dichloroethylene	0.0356	0.0050	mg/kg	0.040		88.9	70-130		30	
1,1-Dichloroethylene	0.0314	0.0050	mg/kg	0.040		78.5	70-130		30	
2,2-Dichloropropane	0.0332	0.0050	mg/kg	0.040		82.9	70-130		30	
1,3-Dichloropropane	0.0353	0.0050	mg/kg	0.040		88.4	70-130		30	
1,2-Dichloropropane	0.0376	0.0050	mg/kg	0.040		93.9	70-130		30	
trans-1,3-Dichloropropylene	0.0384	0.0050	mg/kg	0.040		95.9	70-130		30	
1,1-Dichloropropylene	0.0382	0.0050	mg/kg	0.040		95.4	70-130		30	
cis-1,3-Dichloropropylene	0.0322	0.0050	mg/kg	0.040		80.6	70-130		30	
Diisopropyl ether (DIPE)	0.0313	0.0050	mg/kg	0.040		78.4	70-130		30	
Ethylbenzene	0.0414	0.0020	mg/kg	0.040		104	70-130		30	
Ethyl-tert-Butyl Ether (ETBE)	0.0324	0.0050	mg/kg	0.040		80.9	70-130		30	
Gasoline Range Organics (GRO)	0.958	0.50	mg/kg	1.0		95.8	70-130		30	
Hexachlorobutadiene	0.0525	0.010	mg/kg	0.040		131	70-130		30	**
2-Hexanone (MBK)	0.0707	0.050	mg/kg	0.10		70.7	70-130		30	
Isopropylbenzene	0.0417	0.0050	mg/kg	0.040		104	70-130		30	
4-Isopropyltoluene	0.0403	0.0050	mg/kg	0.040		101	70-130		30	
Methyl-tert-Butyl Ether (MTBE)	0.0595	0.0050	mg/kg	0.080		74.4	70-130		30	***
Methylene Chloride	0.0360	0.050	mg/kg	0.040		90.0	70-130		30	
4-Methyl-2-pentanone (MIBK)	0.111	0.050	mg/kg	0.10		111	70-130		30	
Naphthalene	0.0390	0.010	mg/kg	0.040		97.6	70-130		30	
n-Propylbenzene	0.0407	0.0050	mg/kg	0.040		102	70-130		30	
Styrene	0.0457	0.0050	mg/kg	0.040		114	70-130		30	
1,1,1,2-Tetrachloroethane	0.0446	0.0050	mg/kg	0.040		112	70-130		30	
1,1,2,2-Tetrachloroethane	0.0415	0.0050	mg/kg	0.040		104	70-135		30	
Tetrachloroethylene (PCE)	0.0469	0.0050	mg/kg	0.040		117	70-130		30	
Toluene	0.0373	0.0020	mg/kg	0.040		93.3	70-130		30	

Viorel Vasile
 Operations Manager

**LABORATORY ANALYSIS RESULTS**

Client: The Source Group, Inc. (SH)
Project No: 04-NDLA-007
Project Name: DFSP Norwalk Soil Remediation

AA Project No: A5331581
Date Received: 12/09/15
Date Reported: 12/22/15

Analyte	Reporting Result	Limit	Units	Spike Level	Source Result	%REC	%REC Limits	RPD	RPD Limit	Notes
---------	------------------	-------	-------	-------------	---------------	------	-------------	-----	-----------	-------

VOCs, OXY & TPHG by GC/MS EPA 5035 - Quality Control

Batch B5L1536 - EPA 5035

LCS (B5L1536-BS1) Continued

Prepared & Analyzed: 12/15/15

1,2,4-Trichlorobenzene	0.0472	0.0050	mg/kg	0.040		118	70-130		30	
1,2,3-Trichlorobenzene	0.0432	0.0050	mg/kg	0.040		108	70-130		30	
1,1,2-Trichloroethane	0.0380	0.0050	mg/kg	0.040		95.0	70-130		30	
1,1,1-Trichloroethane	0.0356	0.0050	mg/kg	0.040		89.0	70-130		30	
Trichloroethylene (TCE)	0.0388	0.0050	mg/kg	0.040		97.1	70-130		30	
Trichlorofluoromethane (R11)	0.0350	0.0050	mg/kg	0.040		87.6	70-130		30	
1,2,3-Trichloropropane	0.0401	0.0050	mg/kg	0.040		100	70-130		30	
1,1,2-Trichloro-1,2,2-trifluoroethane (R113)	0.0582	0.0050	mg/kg	0.080		72.7	70-130		30	
1,3,5-Trimethylbenzene	0.0415	0.0050	mg/kg	0.040		104	70-130		30	
1,2,4-Trimethylbenzene	0.0411	0.0050	mg/kg	0.040		103	70-130		30	
Vinyl chloride	0.0357	0.0050	mg/kg	0.040		89.2	70-130		30	
o-Xylene	0.0406	0.0020	mg/kg	0.040		102	70-130		30	
m,p-Xylenes	0.0846	0.0020	mg/kg	0.080		106	70-130		30	

Surrogate: 4-Bromofluorobenzene 0.0869 mg/kg 0.10 86.9 70-140

Surrogate: Dibromofluoromethane 0.0834 mg/kg 0.10 83.4 70-140

Surrogate: Toluene-d8 0.0864 mg/kg 0.10 86.4 70-140

LCS Dup (B5L1536-BSD1)

Prepared & Analyzed: 12/15/15

Acetone	0.0502	0.050	mg/kg	0.10		50.2	70-130	10.6	30	***
tert-Amyl Methyl Ether (TAME)	0.0382	0.0050	mg/kg	0.040		95.6	70-130	4.00	30	
Benzene	0.0355	0.010	mg/kg	0.040		88.8	70-130	6.57	30	
Bromobenzene	0.0487	0.0050	mg/kg	0.040		122	70-130	5.92	30	
Bromochloromethane	0.0420	0.0050	mg/kg	0.040		105	70-130	0.427	30	
Bromodichloromethane	0.0390	0.0050	mg/kg	0.040		97.4	70-130	6.68	30	
Bromoform	0.0499	0.0050	mg/kg	0.040		125	70-130	5.65	30	
Bromomethane	0.0320	0.0050	mg/kg	0.040		80.0	70-130	8.55	30	
2-Butanone (MEK)	0.0780	0.050	mg/kg	0.10		78.0	70-130	0.747	30	
tert-Butyl alcohol (TBA)	0.131	0.020	mg/kg	0.20		65.5	70-130	9.44	30	***
sec-Butylbenzene	0.0438	0.0050	mg/kg	0.040		109	70-130	5.54	30	
tert-Butylbenzene	0.0442	0.0050	mg/kg	0.040		110	70-130	5.92	30	
n-Butylbenzene	0.0396	0.0050	mg/kg	0.040		99.0	70-130	1.07	30	

Viorel Vasile
 Operations Manager



LABORATORY ANALYSIS RESULTS

Client: The Source Group, Inc. (SH)
Project No: 04-NDLA-007
Project Name: DFSP Norwalk Soil Remediation

AA Project No: A5331581
Date Received: 12/09/15
Date Reported: 12/22/15

Analyte	Reporting Result	Limit	Units	Spike Level	Source Result	%REC %REC	Limits	RPD	RPD Limit	Notes
---------	------------------	-------	-------	-------------	---------------	-----------	--------	-----	-----------	-------

VOCs, OXY & TPHG by GC/MS EPA 5035 - Quality Control

Batch B5L1536 - EPA 5035

LCS Dup (B5L1536-BSD1) Continued

Prepared & Analyzed: 12/15/15

Carbon Disulfide	0.0457	0.0050	mg/kg	0.10		45.7	70-130	6.24	30	***
Carbon Tetrachloride	0.0393	0.0050	mg/kg	0.040		98.2	70-130	5.44	30	
Chlorobenzene	0.0433	0.0050	mg/kg	0.040		108	70-130	2.15	30	
Chloroethane	0.0398	0.0050	mg/kg	0.040		99.4	70-130	7.36	30	
Chloroform	0.0351	0.0050	mg/kg	0.040		87.8	70-130	2.60	30	
Chloromethane	0.0346	0.0050	mg/kg	0.040		86.4	70-130	3.30	30	
2-Chlorotoluene	0.0401	0.0050	mg/kg	0.040		100	70-130	3.35	30	
4-Chlorotoluene	0.0400	0.0050	mg/kg	0.040		100	70-130	3.71	30	
1,2-Dibromo-3-chloropropane	0.0334	0.010	mg/kg	0.040		83.5	70-130	1.96	30	
Dibromochloromethane	0.0427	0.0050	mg/kg	0.040		107	70-130	3.62	30	
1,2-Dibromoethane (EDB)	0.0438	0.0050	mg/kg	0.040		109	70-130	3.20	30	
Dibromomethane	0.0402	0.0050	mg/kg	0.040		101	70-130	4.42	30	
1,4-Dichlorobenzene	0.0446	0.0050	mg/kg	0.040		112	70-130	2.86	30	
1,3-Dichlorobenzene	0.0446	0.0050	mg/kg	0.040		111	70-130	2.73	30	
1,2-Dichlorobenzene	0.0473	0.0050	mg/kg	0.040		118	70-130	4.14	30	
Dichlorodifluoromethane (R12)	0.0284	0.0050	mg/kg	0.040		71.0	70-130	11.4	30	
1,1-Dichloroethane	0.0324	0.0050	mg/kg	0.040		81.0	70-130	2.75	30	
1,2-Dichloroethane (EDC)	0.0349	0.0050	mg/kg	0.040		87.4	70-130	7.73	30	
trans-1,2-Dichloroethylene	0.0361	0.0050	mg/kg	0.040		90.2	70-130	1.92	30	
cis-1,2-Dichloroethylene	0.0354	0.0050	mg/kg	0.040		88.4	70-130	0.507	30	
1,1-Dichloroethylene	0.0304	0.0050	mg/kg	0.040		75.9	70-130	3.30	30	
2,2-Dichloropropane	0.0318	0.0050	mg/kg	0.040		79.4	70-130	4.31	30	
1,3-Dichloropropane	0.0358	0.0050	mg/kg	0.040		89.5	70-130	1.29	30	
1,2-Dichloropropane	0.0412	0.0050	mg/kg	0.040		103	70-130	9.34	30	
trans-1,3-Dichloropropylene	0.0405	0.0050	mg/kg	0.040		101	70-130	5.53	30	
1,1-Dichloropropylene	0.0403	0.0050	mg/kg	0.040		101	70-130	5.55	30	
cis-1,3-Dichloropropylene	0.0325	0.0050	mg/kg	0.040		81.3	70-130	0.865	30	
Diisopropyl ether (DIPE)	0.0323	0.0050	mg/kg	0.040		80.7	70-130	2.96	30	
Ethylbenzene	0.0418	0.0020	mg/kg	0.040		104	70-130	0.913	30	
Ethyl-tert-Butyl Ether (ETBE)	0.0330	0.0050	mg/kg	0.040		82.4	70-130	1.90	30	
Gasoline Range Organics (GRO)	0.931	0.50	mg/kg	1.0		93.1	70-130	2.84	30	

Viorel Vasile
Operations Manager



LABORATORY ANALYSIS RESULTS

Client: The Source Group, Inc. (SH)
Project No: 04-NDLA-007
Project Name: DFSP Norwalk Soil Remediation

AA Project No: A5331581
Date Received: 12/09/15
Date Reported: 12/22/15

Analyte	Reporting Result	Limit	Units	Spike Level	Source Result	%REC %REC	Limits	RPD	RPD Limit	Notes
---------	------------------	-------	-------	-------------	---------------	-----------	--------	-----	-----------	-------

VOCs, OXY & TPHG by GC/MS EPA 5035 - Quality Control

Batch B5L1536 - EPA 5035

LCS Dup (B5L1536-BSD1) Continued

Prepared & Analyzed: 12/15/15

Hexachlorobutadiene	0.0593	0.010	mg/kg	0.040	148	70-130	12.2	30	**
2-Hexanone (MBK)	0.0719	0.050	mg/kg	0.10	71.9	70-130	1.65	30	
Isopropylbenzene	0.0435	0.0050	mg/kg	0.040	109	70-130	4.22	30	
4-Isopropyltoluene	0.0427	0.0050	mg/kg	0.040	107	70-130	5.88	30	
Methyl-tert-Butyl Ether (MTBE)	0.0623	0.0050	mg/kg	0.080	77.8	70-130	4.60	30	
Methylene Chloride	0.0311	0.050	mg/kg	0.040	77.8	70-130	14.5	30	
4-Methyl-2-pentanone (MIBK)	0.114	0.050	mg/kg	0.10	114	70-130	2.80	30	
Naphthalene	0.0340	0.010	mg/kg	0.040	85.0	70-130	13.8	30	
n-Propylbenzene	0.0413	0.0050	mg/kg	0.040	103	70-130	1.51	30	
Styrene	0.0459	0.0050	mg/kg	0.040	115	70-130	0.568	30	
1,1,1,2-Tetrachloroethane	0.0461	0.0050	mg/kg	0.040	115	70-130	3.31	30	
1,1,2,2-Tetrachloroethane	0.0400	0.0050	mg/kg	0.040	99.9	70-135	3.68	30	
Tetrachloroethylene (PCE)	0.0493	0.0050	mg/kg	0.040	123	70-130	4.94	30	
Toluene	0.0366	0.0020	mg/kg	0.040	91.4	70-130	2.00	30	
1,2,4-Trichlorobenzene	0.0435	0.0050	mg/kg	0.040	109	70-130	8.25	30	
1,2,3-Trichlorobenzene	0.0416	0.0050	mg/kg	0.040	104	70-130	3.73	30	
1,1,2-Trichloroethane	0.0390	0.0050	mg/kg	0.040	97.4	70-130	2.55	30	
1,1,1-Trichloroethane	0.0369	0.0050	mg/kg	0.040	92.2	70-130	3.53	30	
Trichloroethylene (TCE)	0.0430	0.0050	mg/kg	0.040	107	70-130	10.1	30	
Trichlorofluoromethane (R11)	0.0360	0.0050	mg/kg	0.040	90.0	70-130	2.65	30	
1,2,3-Trichloropropane	0.0391	0.0050	mg/kg	0.040	97.6	70-130	2.63	30	
1,1,2-Trichloro-1,2,2-trifluoroethane (R113)	0.0593	0.0050	mg/kg	0.080	74.2	70-130	2.01	30	
1,3,5-Trimethylbenzene	0.0428	0.0050	mg/kg	0.040	107	70-130	2.99	30	
1,2,4-Trimethylbenzene	0.0429	0.0050	mg/kg	0.040	107	70-130	4.43	30	
Vinyl chloride	0.0316	0.0050	mg/kg	0.040	79.0	70-130	12.2	30	
o-Xylene	0.0416	0.0020	mg/kg	0.040	104	70-130	2.48	30	
m,p-Xylenes	0.0832	0.0020	mg/kg	0.080	104	70-130	1.57	30	
Surrogate: 4-Bromofluorobenzene	0.0867		mg/kg	0.10	86.7	70-140			
Surrogate: Dibromofluoromethane	0.0830		mg/kg	0.10	83.0	70-140			
Surrogate: Toluene-d8	0.0835		mg/kg	0.10	83.5	70-140			

Viorel Vasile
Operations Manager



LABORATORY ANALYSIS RESULTS

Client: The Source Group, Inc. (SH)
Project No: 04-NDLA-007
Project Name: DFSP Norwalk Soil Remediation

AA Project No: A5331581
Date Received: 12/09/15
Date Reported: 12/22/15

Analyte	Result	Reporting Limit	Units	Spike Level	Source Result	%REC %REC Limits	RPD RPD	RPD Limit	Notes
Carbon Chain by GC/FID - Quality Control									
<i>Batch B5L1114 - EPA 3550B</i>									
Blank (B5L1114-BLK1)					Prepared: 12/11/15 Analyzed: 12/12/15				
C13-C22	<10	10	mg/kg						
C23-C32	<10	10	mg/kg						
C33-C44	<10	10	mg/kg						
<i>Surrogate: o-Terphenyl</i>	9.17		mg/kg	10		91.7 50-150			
LCS (B5L1114-BS1)					Prepared: 12/11/15 Analyzed: 12/12/15				
Diesel Range Organics as Diesel	181	10	mg/kg	200		90.3 70-130			
<i>Surrogate: o-Terphenyl</i>	12.7		mg/kg	10		127 50-150			
LCS Dup (B5L1114-BSD1)					Prepared: 12/11/15 Analyzed: 12/12/15				
Diesel Range Organics as Diesel	178	10	mg/kg	200		88.8 70-130	1.59	40	
<i>Surrogate: o-Terphenyl</i>	12.6		mg/kg	10		126 50-150			
Matrix Spike (B5L1114-MS1)					Source: 5L09029-01 Prepared: 12/11/15 Analyzed: 12/13/15				
Diesel Range Organics as Diesel	177	10	mg/kg	200	8.74	84.1 60-140			
<i>Surrogate: o-Terphenyl</i>	12.5		mg/kg	10		125 50-150			
Matrix Spike Dup (B5L1114-MSD1)					Source: 5L09029-01 Prepared: 12/11/15 Analyzed: 12/13/15				
Diesel Range Organics as Diesel	177	10	mg/kg	200	8.74	84.0 60-140	0.195	40	
<i>Surrogate: o-Terphenyl</i>	12.8		mg/kg	10		128 50-150			
<i>Batch B5L1119 - EPA 3550B</i>									
Blank (B5L1119-BLK1)					Prepared: 12/11/15 Analyzed: 12/14/15				
C13-C22	<10	10	mg/kg						
C23-C32	<10	10	mg/kg						
C33-C44	<10	10	mg/kg						
<i>Surrogate: o-Terphenyl</i>	8.99		mg/kg	10		89.9 50-150			
LCS (B5L1119-BS1)					Prepared: 12/11/15 Analyzed: 12/14/15				
Diesel Range Organics as Diesel	150	10	mg/kg	200		75.1 70-130			
<i>Surrogate: o-Terphenyl</i>	6.86		mg/kg	10		68.6 50-150			
LCS Dup (B5L1119-BSD1)					Prepared: 12/11/15 Analyzed: 12/14/15				
Diesel Range Organics as Diesel	150	10	mg/kg	200		75.2 70-130	0.124	40	
<i>Surrogate: o-Terphenyl</i>	8.90		mg/kg	10		89.0 50-150			

Viorel Vasile
Operations Manager

**LABORATORY ANALYSIS RESULTS**

Client: The Source Group, Inc. (SH)
Project No: 04-NDLA-007
Project Name: DFSP Norwalk Soil Remediation

AA Project No: A5331581
Date Received: 12/09/15
Date Reported: 12/22/15

Analyte	Reporting Result	Limit	Units	Spike Level	Source Result	%REC	%REC Limits	RPD	RPD Limit	Notes
Carbon Chain by GC/FID - Quality Control										
<i>Batch B5L1119 - EPA 3550B</i>										
Matrix Spike (B5L1119-MS1) Source: 5L09029-68 Prepared: 12/11/15 Analyzed: 12/14/15										
Diesel Range Organics as Diesel	276	10	mg/kg	200	85.5	95.1	60-140			
Surrogate: o-Terphenyl	11.8		mg/kg	10		118	50-150			
Matrix Spike Dup (B5L1119-MSD1) Source: 5L09029-68 Prepared: 12/11/15 Analyzed: 12/14/15										
Diesel Range Organics as Diesel	215	10	mg/kg	200	85.5	64.7	60-140	24.7	40	
Surrogate: o-Terphenyl	10.6		mg/kg	10		106	50-150			
<i>Batch B5L1444 - EPA 3550B</i>										
Blank (B5L1444-BLK1) Prepared & Analyzed: 12/14/15										
C13-C22	<10	10	mg/kg							
C23-C32	<10	10	mg/kg							
C33-C44	<10	10	mg/kg							
Surrogate: o-Terphenyl	10.1		mg/kg	10		101	50-150			
LCS (B5L1444-BS1) Prepared & Analyzed: 12/14/15										
Diesel Range Organics as Diesel	183	10	mg/kg	200		91.6	70-130			
Surrogate: o-Terphenyl	13.0		mg/kg	10		130	50-150			
LCS Dup (B5L1444-BSD1) Prepared & Analyzed: 12/14/15										
Diesel Range Organics as Diesel	183	10	mg/kg	200		91.6	70-130	0.0369	40	
Surrogate: o-Terphenyl	13.2		mg/kg	10		132	50-150			
Matrix Spike (B5L1444-MS1) Source: 5L09029-21 Prepared: 12/14/15 Analyzed: 12/15/15										
Diesel Range Organics as Diesel	189	10	mg/kg	200	8.48	90.1	60-140			
Surrogate: o-Terphenyl	13.4		mg/kg	10		134	50-150			
Matrix Spike Dup (B5L1444-MSD1) Source: 5L09029-21 Prepared: 12/14/15 Analyzed: 12/15/15										
Diesel Range Organics as Diesel	197	10	mg/kg	200	8.48	94.0	60-140	4.07	40	
Surrogate: o-Terphenyl	13.4		mg/kg	10		134	50-150			
<i>Batch B5L1451 - EPA 3550B</i>										
Blank (B5L1451-BLK1) Prepared & Analyzed: 12/14/15										
C13-C22	<10	10	mg/kg							
C23-C32	<10	10	mg/kg							
C33-C44	<10	10	mg/kg							

Viorel Vasile
Operations Manager



LABORATORY ANALYSIS RESULTS

Client: The Source Group, Inc. (SH)
Project No: 04-NDLA-007
Project Name: DFSP Norwalk Soil Remediation

AA Project No: A5331581
Date Received: 12/09/15
Date Reported: 12/22/15

Analyte	Reporting Result	Limit	Units	Spike Level	Source Result	%REC	%REC Limits	RPD	RPD Limit	Notes
Carbon Chain by GC/FID - Quality Control										
<i>Batch B5L1451 - EPA 3550B</i>										
Blank (B5L1451-BLK1) Continued				Prepared & Analyzed: 12/14/15						
<i>Surrogate: o-Terphenyl</i>	9.73		mg/kg	10	97.3	50-150				
LCS (B5L1451-BS1)				Prepared & Analyzed: 12/14/15						
Diesel Range Organics as Diesel	197	10	mg/kg	200	98.3	70-130				
<i>Surrogate: o-Terphenyl</i>	11.4		mg/kg	10	114	50-150				
LCS Dup (B5L1451-BSD1)				Prepared & Analyzed: 12/14/15						
Diesel Range Organics as Diesel	174	10	mg/kg	200	87.2	70-130	11.9	40		
<i>Surrogate: o-Terphenyl</i>	10.4		mg/kg	10	104	50-150				
Matrix Spike (B5L1451-MS1)				Source: 5L09029-41 Prepared: 12/14/15 Analyzed: 12/15/15						
Diesel Range Organics as Diesel	213	10	mg/kg	200	107	60-140				
<i>Surrogate: o-Terphenyl</i>	13.2		mg/kg	10	132	50-150				
Matrix Spike Dup (B5L1451-MSD1)				Source: 5L09029-41 Prepared: 12/14/15 Analyzed: 12/15/15						
Diesel Range Organics as Diesel	220	10	mg/kg	200	110	60-140	2.97	40		
<i>Surrogate: o-Terphenyl</i>	13.6		mg/kg	10	136	50-150				

Viorel Vasile
Operations Manager



LABORATORY ANALYSIS RESULTS

Client: The Source Group, Inc. (SH)
Project No: 04-NDLA-007
Project Name: DFSP Norwalk Soil Remediation

AA Project No: A5331581
Date Received: 12/09/15
Date Reported: 12/22/15

Special Notes

- [1] = ** : Exceeds upper control limit
- [2] = *** : Exceeds lower control limit
- [3] = E : The concentration indicated for this analyte is an estimated value above the calibration range of the instrument. This value is considered an estimate (CLP E-flag).
- [4] = S-GC : Surrogate recovery outside of control limits. The data was accepted based on valid recovery of the remaining surrogate(s).

Gasoline Range Organics (GRO) concentration represents the C4-C12 carbon range.

Viorel Vasile
Operations Manager



AMERICAN ANALYTICS CHAIN-OF-CUSTODY RECORD

9765 ETON AVE., CHATSWORTH, CA 91311
Tel: 818-998-5547 FAX: 818-998-7258

A.A. COC No.: 123972

70044857
Page of 5

Client: The Source Group Inc Project Name / No.: 04-NDA-007 Sampler's Name: Derek Roberts
 Project Manager: Neil Trish / Paul Armerster Site Address: 15306 Norwalk Blvd Sampler's Signature: [Signature]
 Phone: 562-597-1055 City: Norwalk P.O. No.: 04-NDA-007
 Fax: 562-597-1070 State & Zip: CA 90650 Quote No.:

TAT Turnaround Codes **

- ① = Same Day Rush
- ④ = 72 Hour Rush
- ② = 24 Hour Rush
- ⑤ = 5 Day Rush
- ③ = 48 Hour Rush
- X = 10 Working Days (Standard TAT)

Client I.D.	A.A. I.D.	Date	Time	Sample Matrix	No. of Cont	ANALYSIS REQUESTED (Test Name)		Special Instructions
						Please enter the TAT Turnaround Codes ** below		
TO1156	SLO9029-01	12-8-15		SOIL	4	X		Treated row
TO1157	-02							Confirmation
TO1158	-03							Sampling
TO1159	-04							
TO1160	-05							
TO1161	-06							80006-I (First 35)
TO1162	-07							80006-L (second 35)
TO1163	-08							
TO1164	-09							
TO1165	-10							
TO1166	-11							
TO1167	-12							
TO1168	-13							
TO1169	-14							
TO1170	-15							

TPT Carbon
 10/10/15
 1612/10/15
 69 5035
 using
 12/15/15

For Laboratory Use
REVIEWED
 Date 12/9/15 Time 1030
 TAT N Days Sign: [Signature]

Relinquished by [Signature] Date 12-9-15 Time 07:25 Received by [Signature]
 Relinquished by [Signature] Date 12/09/15 Time 09:00 Received by [Signature]
 Relinquished by [Signature] Date Time Received by [Signature]

A.A. Project No.: AS231581 / SLO9029

Note: By relinquishing samples to American Analytix, client agrees to pay for the services requested on this chain of custody form and any additional client-requested analyses performed on this project. Payment for services is due within 30 days from the date of invoice. Sample(s) will be disposed of after 45 days following the submittal of the sample(s) to American Analytix.



AMERICAN ANALYTICS CHAIN-OF-CUSTODY RECORD

9765 ETON AVE., CHATSWORTH, CA 91311
Tel: 818-998-5547 FAX: 818-998-7258

A.A. COC No.: 123973
70044858
Page 2 of 5

Client: **SGI** Project Name / No.: **04-NDLA-007** Sampler's Name: **D. Roberts**

Project Manager: **N. Irish / P. Parmentier** Site Address: **15306 Norwalk Blvd** Sampler's Signature: *[Signature]*

Phone: **562-597-1055** City: **Norwalk** P.O. No.: **04-NDLA-007**

Fax: **562-597-1070** State & Zip: **CA 90650** Quote No.:

TAT Turnaround Codes **

- ① = Same Day Rush
- ④ = 72 Hour Rush
- ② = 24 Hour Rush
- ⑤ = 5 Day Rush
- ③ = 48 Hour Rush
- X = 10 Working Days (Standard TAT)

ANALYSIS REQUESTED (Test Name)

Client I.D.	A.A. I.D.	Date	Time	Sample Matrix	No. of Cont	Please enter the TAT Turnaround Codes ** below		Special Instructions
						Date	Time	
TO1171	S109029-16	12-8-15		SOIL	4	X		
TO1172	-17							
TO1173	-18							
TO1174	-19							
TO1175	-20							
TO1176	-21							
TO1177	-22							
TO1178	-23							
TO1179	-24							
TO1180	-25							
TO1181	-26							
TO1182	-27							
TO1183	-28							
TO1184	-29							
TO1185	-30							

Handwritten notes:
 PH Labors
 Clean 805
 Vials, 0.5, 0.9
 6 x 505
 12/15/15
 12/15/15
 12/15/15

For Laboratory Use

REVIEWED
 Date: 12/9/15 Time: 10:30
 TAT N Days Sign: *[Signature]*

Relinquished by: *[Signature]* Date: 12-9-15 Time: 07:25
 Relinquished by: *[Signature]* Date: 12/09/15 Time: 09:00
 Relinquished by: *[Signature]* Date: [] Time: []

A.A. Project No.: **AS331581 / S109029**

Note: By relinquishing samples to American Analytix, client agrees to pay for the services requested on this chain of custody form and any additional client-requested analyses performed on this project. Payment for services is due within 30 days from the date of invoice. Sample(s) will be disposed of after 45 days following the submittal of the sample(s) to American Analytix.



AMERICAN ANALYTICS CHAIN-OF-CUSTODY RECORD

9765 ETON AVE., CHATSWORTH, CA 91311
Tel: 818-998-5547 FAX: 818-998-7258

A.A. COC No.: 123474
70044859
Page 3 of 5

Client: **SGI** Project Name / No.: **04-NDLA-007** Sampler's Name: **D. Roberts**

Project Manager: **N. Irwin / D. Ramette** Site Address: **15306 Normal Blvd** Sampler's Signature: *[Signature]*

Phone: **562-593-1055** City: **Normal** State & Zip: **CA 90650** P.O. No.: **04-NDLA-007**

Fax: **562-593-1030** Quote No.:

- TAT Turnaround Codes **
- ① = Same Day Rush
 - ② = 24 Hour Rush
 - ③ = 48 Hour Rush
 - ④ = 72 Hour Rush
 - ⑤ = 5 Day Rush
- X = 10 Working Days (Standard TAT)

Client I.D.	A.A. I.D.	Date	Time	Sample Matrix	No. of Cont	ANALYSIS REQUESTED (Test Name)	Special Instructions
701186	SL09029-31	12-8-15		Soil	4		
701187							
701188							
701189							
701190							
701191							
701192							
701193							
701194							
701195							
701196							
701197							
701198							
701199							
701200							

TPH Carbon
char 8015
VOCs, Oxy, 990
by 2035
using
NAT 504

For Laboratory Use

REVIEWED

Date: **12/9/15** Time: **10:30**

TAT N Days Sign: *[Signature]*

Relinquished by: *[Signature]*

Relinquished by: *[Signature]*

Date: **12-9-15** Time: **07:25**

Date: **12/09/15** Time: **09:06**

Received by: *[Signature]*

Received by: *[Signature]*

Note: By relinquishing samples to American Analytix, client agrees to pay for the services requested on this chain of custody form and any additional client-requested analyses performed on this project. Payment for services is due within 30 days from the date of invoice. Sample(s) will be disposed of after 45 days following the submittal of the sample(s) to American Analytix.



AMERICAN ANALYTICALS CHAIN-OF-CUSTODY RECORD

9765 ETON AVE., CHATSWORTH, CA 91311
Tel: 818-998-5547 FAX: 818-998-7258

A.A. COC No.: 123475

70044860
Page 4 of 5

Client: 561 Project Name / No.: D4-NDLA-007 Sampler's Name: D. Roberts

Project Manager: N. Insk / P. Remetter Site Address: 15306 Norwalk Blvd Sampler's Signature: [Signature]

Phone: 562-597-1055 City: Norwalk P.O. No.: D4-NDLA-007

Fax: 562-597-1070 State & Zip: CA 90650 Quote No.:

- TAT Turnaround Codes **
- ① = Same Day Rush
 - ② = 24 Hour Rush
 - ③ = 48 Hour Rush
 - ④ = 72 Hour Rush
 - ⑤ = 5 Day Rush
 - X = 10 Working Days (Standard TAT)

ANALYSIS REQUESTED (Test Name)

Handwritten note:
 100% Carbon
 Chain 8015
 VOC, Oxy, CO
 by 5035
 using
 NaHSO4

Client I.D.	A.A. I.D.	Date	Time	Sample Matrix	No. of Cont	Reinforced by	Date	Time	Relinquished by	Date	Time	Received by
701201	SL09029-46	12-8-15		SB11	9	X						
701202						X						
701203						X						
701204						X						
701205						X						
701206						X						
701207						X						
701208						X						
701209						X						
701210						X						
701211						X						
701212						X						
701213						X						
701214						X						
701215						X						

REVIEWED

Date: 12/9/15 Time: 10:30

TAT N Days Sign: [Signature]

Reinforced by [Signature]

Relinquished by [Signature]

Relinquished by [Signature]

Date: 12-9-15

Date: 12/09/15

Date: [Blank]

Time: 07:25

Time: 07:00

Time: [Blank]

Received by [Signature]

Received by [Signature]

Received by [Signature]

A.A. Project No.: AC331581 / SL09029

Client agrees to pay for the services requested on this chain of custody form and any additional client-requested analyses performed on this project.



AMERICAN ANALYTICS CHAIN-OF-CUSTODY RECORD

9765 ETON AVE., CHATSWORTH, CA 91311
Tel: 818-998-5547 FAX: 818-998-7258

A.A. COC No.: 123471

70044861
Page 5 of 5

Client: SGT Project Name / No.: 04-NDA-007 Sampler's Name: D. Roberts

Project Manager: N. Trub / P. Penner Site Address: 15206 Norwalk Blvd Sampler's Signature: [Signature]

Phone: 562-597-1055 City: Norwalk P.O. No.: 04-NDA-007

Fax: 562-597-1090 State & Zip: CA 90650 Quote No.:

- TAT Turnaround Codes **
- ① = Same Day Rush
 - ② = 24 Hour Rush
 - ③ = 48 Hour Rush
 - ④ = 72 Hour Rush
 - ⑤ = 5 Day Rush
 - X = 10 Working Days (Standard TAT)

Client I.D.	A.A. I.D.	Date	Time	Sample Matrix	No. of Cont	Relinquished by	Date	Time	Received by
701216	SL09029-61	12-8-15		SOIL	4	X			
701217									
701218									
701219									
701220									
701221									
701222									
701223									
701224									
701225									

TAT Labor Char BOD 645035 Using WALKSO4

Please enter the TAT Turnaround Codes ** below

Special Instructions

For Laboratory Use
REVIEWED

Date: 12/9/15 Time: 10:59
TAT N Days Sign: [Signature]

Relinquished by [Signature]
Relinquished by [Signature]

Date: 12-9-15 Time: 07:25
Date: 12/09/15 Time: 09:20

Received by [Signature]
Received by [Signature]

Note: By relinquishing samples to American Analytix, client agrees to pay for the services requested on this chain of custody form and any additional client-requested analyses performed on this project. Payment for services is due within 30 days from the date of invoice. Sample(s) will be disposed of after 45 days following the shipment of the analytical report.



9765 Eton Avenue
Chatsworth
California 91311
Tel: (818) 998-5547
Fax: (818) 998-7258

January 05, 2016

Neil Irish

The Source Group, Inc. (SH)
1962 Freeman Ave.
Signal Hill, CA 90755

**Re : DFSP Norwalk Soil Remediation / 04-NDLA-007
A5331565 / 5L02012**

Enclosed is an analytical report for the above-referenced project. The samples included in this report were received on 12/02/15 09:24 and analyzed in accordance with the attached chain-of-custody.

Unless otherwise noted, all analytical testing was accomplished in accordance with the guidelines established in our Quality Assurance Program Manual, applicable standard operating procedures, and other related documentation. The results in this analytical report are limited to the samples tested and any reproduction thereof must be made in its entirety.

If you have any questions regarding this report or require additional information please call me at American Analytics.

Sincerely,

Viorel Vasile
Operations Manager

**LABORATORY ANALYSIS RESULTS**

Client: The Source Group, Inc. (SH)
Project No: 04-NDLA-007
Project Name: DFSP Norwalk Soil Remediation

AA Project No: A5331565
Date Received: 12/02/15
Date Reported: 01/05/16

Sample ID	Laboratory ID	Matrix	TAT	Date Sampled	Date Received
<u>8260B/5035 +OXY+TPHG</u>					
T01016	5L02012-01	Soil	5	12/01/15 00:00	12/02/15 09:24
T01017	5L02012-02	Soil	5	12/01/15 00:00	12/02/15 09:24
T01018	5L02012-03	Soil	5	12/01/15 00:00	12/02/15 09:24
T01019	5L02012-04	Soil	5	12/01/15 00:00	12/02/15 09:24
T01020	5L02012-05	Soil	5	12/01/15 00:00	12/02/15 09:24
T01021	5L02012-06	Soil	5	12/01/15 00:00	12/02/15 09:24
T01022	5L02012-07	Soil	5	12/01/15 00:00	12/02/15 09:24
T01023	5L02012-08	Soil	5	12/01/15 00:00	12/02/15 09:24
T01024	5L02012-09	Soil	5	12/01/15 00:00	12/02/15 09:24
T01025	5L02012-10	Soil	5	12/01/15 00:00	12/02/15 09:24
T01026	5L02012-11	Soil	5	12/01/15 00:00	12/02/15 09:24
T01027	5L02012-12	Soil	5	12/01/15 00:00	12/02/15 09:24
T01028	5L02012-13	Soil	5	12/01/15 00:00	12/02/15 09:24
T01029	5L02012-14	Soil	5	12/01/15 00:00	12/02/15 09:24
T01030	5L02012-15	Soil	5	12/01/15 00:00	12/02/15 09:24
T01031	5L02012-16	Soil	5	12/01/15 00:00	12/02/15 09:24
T01032	5L02012-17	Soil	5	12/01/15 00:00	12/02/15 09:24
T01033	5L02012-18	Soil	5	12/01/15 00:00	12/02/15 09:24
T01034	5L02012-19	Soil	5	12/01/15 00:00	12/02/15 09:24

Viorel Vasile
Operations Manager

**LABORATORY ANALYSIS RESULTS**

Client: The Source Group, Inc. (SH)
Project No: 04-NDLA-007
Project Name: DFSP Norwalk Soil Remediation

AA Project No: A5331565
Date Received: 12/02/15
Date Reported: 01/05/16

Sample ID	Laboratory ID	Matrix	TAT	Date Sampled	Date Received
T01035	5L02012-20	Soil	5	12/01/15 00:00	12/02/15 09:24
T01036	5L02012-21	Soil	5	12/01/15 00:00	12/02/15 09:24
T01037	5L02012-22	Soil	5	12/01/15 00:00	12/02/15 09:24
T01038	5L02012-23	Soil	5	12/01/15 00:00	12/02/15 09:24
T01039	5L02012-24	Soil	5	12/01/15 00:00	12/02/15 09:24
T01040	5L02012-25	Soil	5	12/01/15 00:00	12/02/15 09:24
T01041	5L02012-26	Soil	5	12/01/15 00:00	12/02/15 09:24
T01042	5L02012-27	Soil	5	12/01/15 00:00	12/02/15 09:24
T01043	5L02012-28	Soil	5	12/01/15 00:00	12/02/15 09:24
T01044	5L02012-29	Soil	5	12/01/15 00:00	12/02/15 09:24
T01045	5L02012-30	Soil	5	12/01/15 00:00	12/02/15 09:24
T01046	5L02012-31	Soil	5	12/01/15 00:00	12/02/15 09:24
T01047	5L02012-32	Soil	5	12/01/15 00:00	12/02/15 09:24
T01048	5L02012-33	Soil	5	12/01/15 00:00	12/02/15 09:24
T01049	5L02012-34	Soil	5	12/01/15 00:00	12/02/15 09:24
T01050	5L02012-35	Soil	5	12/01/15 00:00	12/02/15 09:24

Carbon Chain Custom

T01016	5L02012-01	Soil	5	12/01/15 00:00	12/02/15 09:24
T01017	5L02012-02	Soil	5	12/01/15 00:00	12/02/15 09:24
T01018	5L02012-03	Soil	5	12/01/15 00:00	12/02/15 09:24

Viorel Vasile
Operations Manager



LABORATORY ANALYSIS RESULTS

Client: The Source Group, Inc. (SH)
Project No: 04-NDLA-007
Project Name: DFSP Norwalk Soil Remediation

AA Project No: A5331565
Date Received: 12/02/15
Date Reported: 01/05/16

Sample ID	Laboratory ID	Matrix	TAT	Date Sampled	Date Received
T01019	5L02012-04	Soil	5	12/01/15 00:00	12/02/15 09:24
T01020	5L02012-05	Soil	5	12/01/15 00:00	12/02/15 09:24
T01021	5L02012-06	Soil	5	12/01/15 00:00	12/02/15 09:24
T01022	5L02012-07	Soil	5	12/01/15 00:00	12/02/15 09:24
T01023	5L02012-08	Soil	5	12/01/15 00:00	12/02/15 09:24
T01024	5L02012-09	Soil	5	12/01/15 00:00	12/02/15 09:24
T01025	5L02012-10	Soil	5	12/01/15 00:00	12/02/15 09:24
T01026	5L02012-11	Soil	5	12/01/15 00:00	12/02/15 09:24
T01027	5L02012-12	Soil	5	12/01/15 00:00	12/02/15 09:24
T01028	5L02012-13	Soil	5	12/01/15 00:00	12/02/15 09:24
T01029	5L02012-14	Soil	5	12/01/15 00:00	12/02/15 09:24
T01030	5L02012-15	Soil	5	12/01/15 00:00	12/02/15 09:24
T01031	5L02012-16	Soil	5	12/01/15 00:00	12/02/15 09:24
T01032	5L02012-17	Soil	5	12/01/15 00:00	12/02/15 09:24
T01033	5L02012-18	Soil	5	12/01/15 00:00	12/02/15 09:24
T01034	5L02012-19	Soil	5	12/01/15 00:00	12/02/15 09:24
T01035	5L02012-20	Soil	5	12/01/15 00:00	12/02/15 09:24
T01036	5L02012-21	Soil	5	12/01/15 00:00	12/02/15 09:24
T01037	5L02012-22	Soil	5	12/01/15 00:00	12/02/15 09:24
T01038	5L02012-23	Soil	5	12/01/15 00:00	12/02/15 09:24

Viorel Vasile
Operations Manager

**LABORATORY ANALYSIS RESULTS**

Client: The Source Group, Inc. (SH)
Project No: 04-NDLA-007
Project Name: DFSP Norwalk Soil Remediation

AA Project No: A5331565
Date Received: 12/02/15
Date Reported: 01/05/16

Sample ID	Laboratory ID	Matrix	TAT	Date Sampled	Date Received
T01039	5L02012-24	Soil	5	12/01/15 00:00	12/02/15 09:24
T01040	5L02012-25	Soil	5	12/01/15 00:00	12/02/15 09:24
T01041	5L02012-26	Soil	5	12/01/15 00:00	12/02/15 09:24
T01042	5L02012-27	Soil	5	12/01/15 00:00	12/02/15 09:24
T01043	5L02012-28	Soil	5	12/01/15 00:00	12/02/15 09:24
T01044	5L02012-29	Soil	5	12/01/15 00:00	12/02/15 09:24
T01045	5L02012-30	Soil	5	12/01/15 00:00	12/02/15 09:24
T01046	5L02012-31	Soil	5	12/01/15 00:00	12/02/15 09:24
T01047	5L02012-32	Soil	5	12/01/15 00:00	12/02/15 09:24
T01048	5L02012-33	Soil	5	12/01/15 00:00	12/02/15 09:24
T01049	5L02012-34	Soil	5	12/01/15 00:00	12/02/15 09:24
T01050	5L02012-35	Soil	5	12/01/15 00:00	12/02/15 09:24

Viorel Vasile
Operations Manager



LABORATORY ANALYSIS RESULTS

Client: The Source Group, Inc. (SH)
Project No: 04-NDLA-007
Project Name: DFSP Norwalk Soil Remediation
Method: VOCs, OXY & TPHG by GC/MS EPA 5035

AA Project No: A5331565
Date Received: 12/02/15
Date Reported: 01/05/16
Units: mg/kg

Date Sampled:	12/01/15	12/01/15	12/01/15	12/01/15	
Date Prepared:	12/02/15	12/02/15	12/02/15	12/02/15	
Date Analyzed:	12/02/15	12/02/15	12/02/15	12/02/15	
AA ID No:	5L02012-01	5L02012-02	5L02012-03	5L02012-04	
Client ID No:	T01016	T01017	T01018	T01019	
Matrix:	Soil	Soil	Soil	Soil	
Dilution Factor:	1	1	1	1	MRL

8260B/5035 +OXY+TPHG (EPA 8260B/5035)

Acetone	<0.050	<0.050	<0.050	<0.050	0.050
tert-Amyl Methyl Ether (TAME)	<0.0050	<0.0050	<0.0050	<0.0050	0.0050
Benzene	<0.010	<0.010	<0.010	<0.010	0.010
Bromobenzene	<0.0050	<0.0050	<0.0050	<0.0050	0.0050
Bromochloromethane	<0.0050	<0.0050	<0.0050	<0.0050	0.0050
Bromodichloromethane	<0.0050	<0.0050	<0.0050	<0.0050	0.0050
Bromoform	<0.0050	<0.0050	<0.0050	<0.0050	0.0050
Bromomethane	<0.0050	<0.0050	<0.0050	<0.0050	0.0050
2-Butanone (MEK)	<0.050	<0.050	<0.050	<0.050	0.050
tert-Butyl alcohol (TBA)	<0.020	<0.020	<0.020	<0.020	0.020
sec-Butylbenzene	<0.0050	<0.0050	<0.0050	<0.0050	0.0050
tert-Butylbenzene	<0.0050	<0.0050	<0.0050	<0.0050	0.0050
n-Butylbenzene	<0.0050	<0.0050	<0.0050	<0.0050	0.0050
Carbon Disulfide	<0.0050	<0.0050	<0.0050	<0.0050	0.0050
Carbon Tetrachloride	<0.0050	<0.0050	<0.0050	<0.0050	0.0050
Chlorobenzene	<0.0050	<0.0050	<0.0050	<0.0050	0.0050
Chloroethane	<0.0050	<0.0050	<0.0050	<0.0050	0.0050
Chloroform	<0.0050	<0.0050	<0.0050	<0.0050	0.0050
Chloromethane	<0.0050	<0.0050	<0.0050	<0.0050	0.0050
2-Chlorotoluene	<0.0050	<0.0050	<0.0050	<0.0050	0.0050
4-Chlorotoluene	<0.0050	<0.0050	<0.0050	<0.0050	0.0050
1,2-Dibromo-3-chloropropane	<0.010	<0.010	<0.010	<0.010	0.010
Dibromochloromethane	<0.0050	<0.0050	<0.0050	<0.0050	0.0050
1,2-Dibromoethane (EDB)	<0.0050	<0.0050	<0.0050	<0.0050	0.0050
Dibromomethane	<0.0050	<0.0050	<0.0050	<0.0050	0.0050
1,4-Dichlorobenzene	<0.0050	<0.0050	<0.0050	<0.0050	0.0050
1,3-Dichlorobenzene	<0.0050	<0.0050	<0.0050	<0.0050	0.0050

Viorel Vasile
Operations Manager



LABORATORY ANALYSIS RESULTS

Client: The Source Group, Inc. (SH)
Project No: 04-NDLA-007
Project Name: DFSP Norwalk Soil Remediation
Method: VOCs, OXY & TPHG by GC/MS EPA 5035

AA Project No: A5331565
Date Received: 12/02/15
Date Reported: 01/05/16
Units: mg/kg

Date Sampled:	12/01/15	12/01/15	12/01/15	12/01/15	
Date Prepared:	12/02/15	12/02/15	12/02/15	12/02/15	
Date Analyzed:	12/02/15	12/02/15	12/02/15	12/02/15	
AA ID No:	5L02012-01	5L02012-02	5L02012-03	5L02012-04	
Client ID No:	T01016	T01017	T01018	T01019	
Matrix:	Soil	Soil	Soil	Soil	
Dilution Factor:	1	1	1	1	MRL

8260B/5035 +OXY+TPHG (EPA 8260B/5035) (continued)

1,2-Dichlorobenzene	<0.0050	<0.0050	<0.0050	<0.0050	0.0050
Dichlorodifluoromethane (R12)	<0.0050	<0.0050	<0.0050	<0.0050	0.0050
1,1-Dichloroethane	<0.0050	<0.0050	<0.0050	<0.0050	0.0050
1,2-Dichloroethane (EDC)	<0.0050	<0.0050	<0.0050	<0.0050	0.0050
trans-1,2-Dichloroethylene	<0.0050	<0.0050	<0.0050	<0.0050	0.0050
cis-1,2-Dichloroethylene	<0.0050	<0.0050	<0.0050	<0.0050	0.0050
1,1-Dichloroethylene	<0.0050	<0.0050	<0.0050	<0.0050	0.0050
2,2-Dichloropropane	<0.0050	<0.0050	<0.0050	<0.0050	0.0050
1,3-Dichloropropane	<0.0050	<0.0050	<0.0050	<0.0050	0.0050
1,2-Dichloropropane	<0.0050	<0.0050	<0.0050	<0.0050	0.0050
trans-1,3-Dichloropropylene	<0.0050	<0.0050	<0.0050	<0.0050	0.0050
1,1-Dichloropropylene	<0.0050	<0.0050	<0.0050	<0.0050	0.0050
cis-1,3-Dichloropropylene	<0.0050	<0.0050	<0.0050	<0.0050	0.0050
Diisopropyl ether (DIPE)	<0.0050	<0.0050	<0.0050	<0.0050	0.0050
Ethylbenzene	<0.0020	<0.0020	<0.0020	<0.0020	0.0020
Ethyl-tert-Butyl Ether (ETBE)	<0.0050	<0.0050	<0.0050	<0.0050	0.0050
Gasoline Range Organics (GRO)	<0.50	0.54	<0.50	<0.50	0.50
Hexachlorobutadiene	<0.010	<0.010	<0.010	<0.010	0.010
2-Hexanone (MBK)	<0.050	<0.050	<0.050	<0.050	0.050
Isopropylbenzene	<0.0050	<0.0050	<0.0050	<0.0050	0.0050
4-Isopropyltoluene	<0.0050	<0.0050	<0.0050	<0.0050	0.0050
Methyl-tert-Butyl Ether (MTBE)	<0.0050	<0.0050	<0.0050	<0.0050	0.0050
Methylene Chloride	<0.050	<0.050	<0.050	<0.050	0.050
4-Methyl-2-pentanone (MIBK)	<0.050	<0.050	<0.050	<0.050	0.050
Naphthalene	<0.010	<0.010	<0.010	<0.010	0.010
n-Propylbenzene	<0.0050	<0.0050	<0.0050	<0.0050	0.0050

Viorel Vasile
Operations Manager



LABORATORY ANALYSIS RESULTS

Client: The Source Group, Inc. (SH)
Project No: 04-NDLA-007
Project Name: DFSP Norwalk Soil Remediation
Method: VOCs, OXY & TPHG by GC/MS EPA 5035

AA Project No: A5331565
Date Received: 12/02/15
Date Reported: 01/05/16
Units: mg/kg

Date Sampled:	12/01/15	12/01/15	12/01/15	12/01/15	
Date Prepared:	12/02/15	12/02/15	12/02/15	12/02/15	
Date Analyzed:	12/02/15	12/02/15	12/02/15	12/02/15	
AA ID No:	5L02012-01	5L02012-02	5L02012-03	5L02012-04	
Client ID No:	T01016	T01017	T01018	T01019	
Matrix:	Soil	Soil	Soil	Soil	
Dilution Factor:	1	1	1	1	MRL

8260B/5035 +OXY+TPHG (EPA 8260B/5035) (continued)

Styrene	<0.0050	<0.0050	<0.0050	<0.0050	0.0050
1,1,1,2-Tetrachloroethane	<0.0050	<0.0050	<0.0050	<0.0050	0.0050
1,1,2,2-Tetrachloroethane	<0.0050	<0.0050	<0.0050	<0.0050	0.0050
Tetrachloroethylene (PCE)	<0.0050	<0.0050	<0.0050	<0.0050	0.0050
Toluene	<0.0020	<0.0020	0.0021	<0.0020	0.0020
1,2,4-Trichlorobenzene	<0.0050	<0.0050	<0.0050	<0.0050	0.0050
1,2,3-Trichlorobenzene	<0.0050	<0.0050	<0.0050	<0.0050	0.0050
1,1,2-Trichloroethane	<0.0050	<0.0050	<0.0050	<0.0050	0.0050
1,1,1-Trichloroethane	<0.0050	<0.0050	<0.0050	<0.0050	0.0050
Trichloroethylene (TCE)	<0.0050	<0.0050	<0.0050	<0.0050	0.0050
Trichlorofluoromethane (R11)	<0.0050	<0.0050	<0.0050	<0.0050	0.0050
1,2,3-Trichloropropane	<0.0050	<0.0050	<0.0050	<0.0050	0.0050
1,1,2-Trichloro-1,2,2-trifluoroethane (R113)	<0.0050	<0.0050	<0.0050	<0.0050	0.0050
1,3,5-Trimethylbenzene	<0.0050	<0.0050	<0.0050	<0.0050	0.0050
1,2,4-Trimethylbenzene	<0.0050	<0.0050	<0.0050	<0.0050	0.0050
Vinyl chloride	<0.0050	<0.0050	<0.0050	<0.0050	0.0050
o-Xylene	<0.0020	<0.0020	<0.0020	<0.0020	0.0020
m,p-Xylenes	<0.0020	<0.0020	<0.0020	<0.0020	0.0020

Surrogates

					%REC Limits
4-Bromofluorobenzene	107%	134%	134%	127%	70-140
Dibromofluoromethane	94%	95%	96%	95%	70-140
Toluene-d8	111%	118%	122%	119%	70-140

Viorel Vasile
Operations Manager



LABORATORY ANALYSIS RESULTS

Client: The Source Group, Inc. (SH)
Project No: 04-NDLA-007
Project Name: DFSP Norwalk Soil Remediation
Method: VOCs, OXY & TPHG by GC/MS EPA 5035

AA Project No: A5331565
Date Received: 12/02/15
Date Reported: 01/05/16
Units: mg/kg

Date Sampled:	12/01/15	12/01/15	12/01/15	12/01/15	
Date Prepared:	12/02/15	12/02/15	12/02/15	12/02/15	
Date Analyzed:	12/02/15	12/02/15	12/02/15	12/02/15	
AA ID No:	5L02012-05	5L02012-06	5L02012-07	5L02012-08	
Client ID No:	T01020	T01021	T01022	T01023	
Matrix:	Soil	Soil	Soil	Soil	
Dilution Factor:	1	1	1	1	MRL

8260B/5035 +OXY+TPHG (EPA 8260B/5035)

Acetone	<0.050	<0.050	<0.050	<0.050	0.050
tert-Amyl Methyl Ether (TAME)	<0.0050	<0.0050	<0.0050	<0.0050	0.0050
Benzene	<0.010	<0.010	<0.010	<0.010	0.010
Bromobenzene	<0.0050	<0.0050	<0.0050	<0.0050	0.0050
Bromochloromethane	<0.0050	<0.0050	<0.0050	<0.0050	0.0050
Bromodichloromethane	<0.0050	<0.0050	<0.0050	<0.0050	0.0050
Bromoform	<0.0050	<0.0050	<0.0050	<0.0050	0.0050
Bromomethane	<0.0050	<0.0050	<0.0050	<0.0050	0.0050
2-Butanone (MEK)	<0.050	<0.050	<0.050	<0.050	0.050
tert-Butyl alcohol (TBA)	<0.020	<0.020	<0.020	<0.020	0.020
sec-Butylbenzene	<0.0050	<0.0050	<0.0050	<0.0050	0.0050
tert-Butylbenzene	<0.0050	<0.0050	<0.0050	<0.0050	0.0050
n-Butylbenzene	<0.0050	<0.0050	<0.0050	<0.0050	0.0050
Carbon Disulfide	<0.0050	<0.0050	<0.0050	<0.0050	0.0050
Carbon Tetrachloride	<0.0050	<0.0050	<0.0050	<0.0050	0.0050
Chlorobenzene	<0.0050	<0.0050	<0.0050	<0.0050	0.0050
Chloroethane	<0.0050	<0.0050	<0.0050	<0.0050	0.0050
Chloroform	<0.0050	<0.0050	<0.0050	<0.0050	0.0050
Chloromethane	<0.0050	<0.0050	<0.0050	<0.0050	0.0050
2-Chlorotoluene	<0.0050	<0.0050	<0.0050	<0.0050	0.0050
4-Chlorotoluene	<0.0050	<0.0050	<0.0050	<0.0050	0.0050
1,2-Dibromo-3-chloropropane	<0.010	<0.010	<0.010	<0.010	0.010
Dibromochloromethane	<0.0050	<0.0050	<0.0050	<0.0050	0.0050
1,2-Dibromoethane (EDB)	<0.0050	<0.0050	<0.0050	<0.0050	0.0050
Dibromomethane	<0.0050	<0.0050	<0.0050	<0.0050	0.0050
1,4-Dichlorobenzene	<0.0050	<0.0050	<0.0050	<0.0050	0.0050
1,3-Dichlorobenzene	<0.0050	<0.0050	<0.0050	<0.0050	0.0050

Viorel Vasile
Operations Manager



LABORATORY ANALYSIS RESULTS

Client: The Source Group, Inc. (SH)
Project No: 04-NDLA-007
Project Name: DFSP Norwalk Soil Remediation
Method: VOCs, OXY & TPHG by GC/MS EPA 5035

AA Project No: A5331565
Date Received: 12/02/15
Date Reported: 01/05/16
Units: mg/kg

Date Sampled:	12/01/15	12/01/15	12/01/15	12/01/15	
Date Prepared:	12/02/15	12/02/15	12/02/15	12/02/15	
Date Analyzed:	12/02/15	12/02/15	12/02/15	12/02/15	
AA ID No:	5L02012-05	5L02012-06	5L02012-07	5L02012-08	
Client ID No:	T01020	T01021	T01022	T01023	
Matrix:	Soil	Soil	Soil	Soil	
Dilution Factor:	1	1	1	1	MRL

8260B/5035 +OXY+TPHG (EPA 8260B/5035) (continued)

1,2-Dichlorobenzene	<0.0050	<0.0050	<0.0050	<0.0050	0.0050
Dichlorodifluoromethane (R12)	<0.0050	<0.0050	<0.0050	<0.0050	0.0050
1,1-Dichloroethane	<0.0050	<0.0050	<0.0050	<0.0050	0.0050
1,2-Dichloroethane (EDC)	<0.0050	<0.0050	<0.0050	<0.0050	0.0050
trans-1,2-Dichloroethylene	<0.0050	<0.0050	<0.0050	<0.0050	0.0050
cis-1,2-Dichloroethylene	<0.0050	<0.0050	<0.0050	<0.0050	0.0050
1,1-Dichloroethylene	<0.0050	<0.0050	<0.0050	<0.0050	0.0050
2,2-Dichloropropane	<0.0050	<0.0050	<0.0050	<0.0050	0.0050
1,3-Dichloropropane	<0.0050	<0.0050	<0.0050	<0.0050	0.0050
1,2-Dichloropropane	<0.0050	<0.0050	<0.0050	<0.0050	0.0050
trans-1,3-Dichloropropylene	<0.0050	<0.0050	<0.0050	<0.0050	0.0050
1,1-Dichloropropylene	<0.0050	<0.0050	<0.0050	<0.0050	0.0050
cis-1,3-Dichloropropylene	<0.0050	<0.0050	<0.0050	<0.0050	0.0050
Diisopropyl ether (DIPE)	<0.0050	<0.0050	<0.0050	<0.0050	0.0050
Ethylbenzene	<0.0020	<0.0020	<0.0020	<0.0020	0.0020
Ethyl-tert-Butyl Ether (ETBE)	<0.0050	<0.0050	<0.0050	<0.0050	0.0050
Gasoline Range Organics (GRO)	2.4	<0.50	<0.50	<0.50	0.50
Hexachlorobutadiene	<0.010	<0.010	<0.010	<0.010	0.010
2-Hexanone (MBK)	<0.050	<0.050	<0.050	<0.050	0.050
Isopropylbenzene	<0.0050	<0.0050	<0.0050	<0.0050	0.0050
4-Isopropyltoluene	<0.0050	<0.0050	<0.0050	<0.0050	0.0050
Methyl-tert-Butyl Ether (MTBE)	<0.0050	<0.0050	<0.0050	<0.0050	0.0050
Methylene Chloride	<0.050	<0.050	<0.050	<0.050	0.050
4-Methyl-2-pentanone (MIBK)	<0.050	<0.050	<0.050	<0.050	0.050
Naphthalene	<0.010	<0.010	<0.010	<0.010	0.010
n-Propylbenzene	<0.0050	<0.0050	<0.0050	<0.0050	0.0050

Viorel Vasile
Operations Manager



LABORATORY ANALYSIS RESULTS

Client: The Source Group, Inc. (SH)
Project No: 04-NDLA-007
Project Name: DFSP Norwalk Soil Remediation
Method: VOCs, OXY & TPHG by GC/MS EPA 5035

AA Project No: A5331565
Date Received: 12/02/15
Date Reported: 01/05/16
Units: mg/kg

Date Sampled:	12/01/15	12/01/15	12/01/15	12/01/15	
Date Prepared:	12/02/15	12/02/15	12/02/15	12/02/15	
Date Analyzed:	12/02/15	12/02/15	12/02/15	12/02/15	
AA ID No:	5L02012-05	5L02012-06	5L02012-07	5L02012-08	
Client ID No:	T01020	T01021	T01022	T01023	
Matrix:	Soil	Soil	Soil	Soil	
Dilution Factor:	1	1	1	1	MRL

8260B/5035 +OXY+TPHG (EPA 8260B/5035) (continued)

Styrene	<0.0050	<0.0050	<0.0050	<0.0050	0.0050
1,1,1,2-Tetrachloroethane	<0.0050	<0.0050	<0.0050	<0.0050	0.0050
1,1,2,2-Tetrachloroethane	<0.0050	<0.0050	<0.0050	<0.0050	0.0050
Tetrachloroethylene (PCE)	<0.0050	<0.0050	<0.0050	<0.0050	0.0050
Toluene	<0.0020	<0.0020	<0.0020	<0.0020	0.0020
1,2,4-Trichlorobenzene	<0.0050	<0.0050	<0.0050	<0.0050	0.0050
1,2,3-Trichlorobenzene	<0.0050	<0.0050	<0.0050	<0.0050	0.0050
1,1,2-Trichloroethane	<0.0050	<0.0050	<0.0050	<0.0050	0.0050
1,1,1-Trichloroethane	<0.0050	<0.0050	<0.0050	<0.0050	0.0050
Trichloroethylene (TCE)	<0.0050	<0.0050	<0.0050	<0.0050	0.0050
Trichlorofluoromethane (R11)	<0.0050	<0.0050	<0.0050	<0.0050	0.0050
1,2,3-Trichloropropane	<0.0050	<0.0050	<0.0050	<0.0050	0.0050
1,1,2-Trichloro-1,2,2-trifluoroethane (R113)	<0.0050	<0.0050	<0.0050	<0.0050	0.0050
1,3,5-Trimethylbenzene	<0.0050	<0.0050	<0.0050	<0.0050	0.0050
1,2,4-Trimethylbenzene	<0.0050	<0.0050	<0.0050	<0.0050	0.0050
Vinyl chloride	<0.0050	<0.0050	<0.0050	<0.0050	0.0050
o-Xylene	<0.0020	<0.0020	<0.0020	<0.0020	0.0020
m,p-Xylenes	<0.0020	<0.0020	<0.0020	<0.0020	0.0020

Surrogates

4-Bromofluorobenzene	93%	104%	102%	106%	%REC Limits 70-140
Dibromofluoromethane	110%	94%	98%	97%	70-140
Toluene-d8	109%	110%	111%	110%	70-140

Viorel Vasile
Operations Manager



LABORATORY ANALYSIS RESULTS

Client: The Source Group, Inc. (SH)
Project No: 04-NDLA-007
Project Name: DFSP Norwalk Soil Remediation
Method: VOCs, OXY & TPHG by GC/MS EPA 5035

AA Project No: A5331565
Date Received: 12/02/15
Date Reported: 01/05/16
Units: mg/kg

Date Sampled:	12/01/15	12/01/15	12/01/15	12/01/15	
Date Prepared:	12/02/15	12/02/15	12/03/15	12/02/15	
Date Analyzed:	12/02/15	12/02/15	12/03/15	12/02/15	
AA ID No:	5L02012-09	5L02012-10	5L02012-11	5L02012-12	
Client ID No:	T01024	T01025	T01026	T01027	
Matrix:	Soil	Soil	Soil	Soil	
Dilution Factor:	1	1	1	1	MRL

8260B/5035 +OXY+TPHG (EPA 8260B/5035)

Acetone	<0.050	<0.050	<0.050	<0.050	0.050
tert-Amyl Methyl Ether (TAME)	<0.0050	<0.0050	<0.0050	<0.0050	0.0050
Benzene	<0.010	<0.010	<0.010	<0.010	0.010
Bromobenzene	<0.0050	<0.0050	<0.0050	<0.0050	0.0050
Bromochloromethane	<0.0050	<0.0050	<0.0050	<0.0050	0.0050
Bromodichloromethane	<0.0050	<0.0050	<0.0050	<0.0050	0.0050
Bromoform	<0.0050	<0.0050	<0.0050	<0.0050	0.0050
Bromomethane	<0.0050	<0.0050	<0.0050	<0.0050	0.0050
2-Butanone (MEK)	<0.050	<0.050	<0.050	<0.050	0.050
tert-Butyl alcohol (TBA)	<0.020	<0.020	<0.020	<0.020	0.020
sec-Butylbenzene	<0.0050	<0.0050	<0.0050	<0.0050	0.0050
tert-Butylbenzene	<0.0050	<0.0050	<0.0050	<0.0050	0.0050
n-Butylbenzene	<0.0050	<0.0050	<0.0050	<0.0050	0.0050
Carbon Disulfide	<0.0050	<0.0050	<0.0050	<0.0050	0.0050
Carbon Tetrachloride	<0.0050	<0.0050	<0.0050	<0.0050	0.0050
Chlorobenzene	<0.0050	<0.0050	<0.0050	<0.0050	0.0050
Chloroethane	<0.0050	<0.0050	<0.0050	<0.0050	0.0050
Chloroform	<0.0050	<0.0050	<0.0050	<0.0050	0.0050
Chloromethane	<0.0050	<0.0050	<0.0050	<0.0050	0.0050
2-Chlorotoluene	<0.0050	<0.0050	<0.0050	<0.0050	0.0050
4-Chlorotoluene	<0.0050	<0.0050	<0.0050	<0.0050	0.0050
1,2-Dibromo-3-chloropropane	<0.010	<0.010	<0.010	<0.010	0.010
Dibromochloromethane	<0.0050	<0.0050	<0.0050	<0.0050	0.0050
1,2-Dibromoethane (EDB)	<0.0050	<0.0050	<0.0050	<0.0050	0.0050
Dibromomethane	<0.0050	<0.0050	<0.0050	<0.0050	0.0050
1,4-Dichlorobenzene	<0.0050	<0.0050	<0.0050	<0.0050	0.0050
1,3-Dichlorobenzene	<0.0050	<0.0050	<0.0050	<0.0050	0.0050

Viorel Vasile
Operations Manager



LABORATORY ANALYSIS RESULTS

Client: The Source Group, Inc. (SH)
Project No: 04-NDLA-007
Project Name: DFSP Norwalk Soil Remediation
Method: VOCs, OXY & TPHG by GC/MS EPA 5035

AA Project No: A5331565
Date Received: 12/02/15
Date Reported: 01/05/16
Units: mg/kg

Date Sampled:	12/01/15	12/01/15	12/01/15	12/01/15	
Date Prepared:	12/02/15	12/02/15	12/03/15	12/02/15	
Date Analyzed:	12/02/15	12/02/15	12/03/15	12/02/15	
AA ID No:	5L02012-09	5L02012-10	5L02012-11	5L02012-12	
Client ID No:	T01024	T01025	T01026	T01027	
Matrix:	Soil	Soil	Soil	Soil	
Dilution Factor:	1	1	1	1	MRL

8260B/5035 +OXY+TPHG (EPA 8260B/5035) (continued)

1,2-Dichlorobenzene	<0.0050	<0.0050	<0.0050	<0.0050	0.0050
Dichlorodifluoromethane (R12)	<0.0050	<0.0050	<0.0050	<0.0050	0.0050
1,1-Dichloroethane	<0.0050	<0.0050	<0.0050	<0.0050	0.0050
1,2-Dichloroethane (EDC)	<0.0050	<0.0050	<0.0050	<0.0050	0.0050
trans-1,2-Dichloroethylene	<0.0050	<0.0050	<0.0050	<0.0050	0.0050
cis-1,2-Dichloroethylene	<0.0050	<0.0050	<0.0050	<0.0050	0.0050
1,1-Dichloroethylene	<0.0050	<0.0050	<0.0050	<0.0050	0.0050
2,2-Dichloropropane	<0.0050	<0.0050	<0.0050	<0.0050	0.0050
1,3-Dichloropropane	<0.0050	<0.0050	<0.0050	<0.0050	0.0050
1,2-Dichloropropane	<0.0050	<0.0050	<0.0050	<0.0050	0.0050
trans-1,3-Dichloropropylene	<0.0050	<0.0050	<0.0050	<0.0050	0.0050
1,1-Dichloropropylene	<0.0050	<0.0050	<0.0050	<0.0050	0.0050
cis-1,3-Dichloropropylene	<0.0050	<0.0050	<0.0050	<0.0050	0.0050
Diisopropyl ether (DIPE)	<0.0050	<0.0050	<0.0050	<0.0050	0.0050
Ethylbenzene	<0.0020	<0.0020	<0.0020	<0.0020	0.0020
Ethyl-tert-Butyl Ether (ETBE)	<0.0050	<0.0050	<0.0050	<0.0050	0.0050
Gasoline Range Organics (GRO)	<0.50	<0.50	6.3	<0.50	0.50
Hexachlorobutadiene	<0.010	<0.010	<0.010	<0.010	0.010
2-Hexanone (MBK)	<0.050	<0.050	<0.050	<0.050	0.050
Isopropylbenzene	<0.0050	<0.0050	<0.0050	<0.0050	0.0050
4-Isopropyltoluene	<0.0050	<0.0050	<0.0050	<0.0050	0.0050
Methyl-tert-Butyl Ether (MTBE)	<0.0050	<0.0050	<0.0050	<0.0050	0.0050
Methylene Chloride	<0.050	<0.050	<0.050	<0.050	0.050
4-Methyl-2-pentanone (MIBK)	<0.050	<0.050	<0.050	<0.050	0.050
Naphthalene	<0.010	<0.010	<0.010	<0.010	0.010
n-Propylbenzene	<0.0050	<0.0050	<0.0050	<0.0050	0.0050

Viorel Vasile
Operations Manager



LABORATORY ANALYSIS RESULTS

Client: The Source Group, Inc. (SH)
Project No: 04-NDLA-007
Project Name: DFSP Norwalk Soil Remediation
Method: VOCs, OXY & TPHG by GC/MS EPA 5035

AA Project No: A5331565
Date Received: 12/02/15
Date Reported: 01/05/16
Units: mg/kg

Date Sampled:	12/01/15	12/01/15	12/01/15	12/01/15	
Date Prepared:	12/02/15	12/02/15	12/03/15	12/02/15	
Date Analyzed:	12/02/15	12/02/15	12/03/15	12/02/15	
AA ID No:	5L02012-09	5L02012-10	5L02012-11	5L02012-12	
Client ID No:	T01024	T01025	T01026	T01027	
Matrix:	Soil	Soil	Soil	Soil	
Dilution Factor:	1	1	1	1	MRL

8260B/5035 +OXY+TPHG (EPA 8260B/5035) (continued)

Styrene	<0.0050	<0.0050	<0.0050	<0.0050	0.0050
1,1,1,2-Tetrachloroethane	<0.0050	<0.0050	<0.0050	<0.0050	0.0050
1,1,2,2-Tetrachloroethane	<0.0050	<0.0050	<0.0050	<0.0050	0.0050
Tetrachloroethylene (PCE)	<0.0050	<0.0050	<0.0050	<0.0050	0.0050
Toluene	<0.0020	<0.0020	<0.0020	0.0020	0.0020
1,2,4-Trichlorobenzene	<0.0050	<0.0050	<0.0050	<0.0050	0.0050
1,2,3-Trichlorobenzene	<0.0050	<0.0050	<0.0050	<0.0050	0.0050
1,1,2-Trichloroethane	<0.0050	<0.0050	<0.0050	<0.0050	0.0050
1,1,1-Trichloroethane	<0.0050	<0.0050	<0.0050	<0.0050	0.0050
Trichloroethylene (TCE)	<0.0050	<0.0050	<0.0050	<0.0050	0.0050
Trichlorofluoromethane (R11)	<0.0050	<0.0050	<0.0050	<0.0050	0.0050
1,2,3-Trichloropropane	<0.0050	<0.0050	<0.0050	<0.0050	0.0050
1,1,2-Trichloro-1,2,2-trifluoroethane (R113)	<0.0050	<0.0050	<0.0050	<0.0050	0.0050
1,3,5-Trimethylbenzene	<0.0050	<0.0050	<0.0050	<0.0050	0.0050
1,2,4-Trimethylbenzene	<0.0050	<0.0050	<0.0050	<0.0050	0.0050
Vinyl chloride	<0.0050	<0.0050	<0.0050	<0.0050	0.0050
o-Xylene	<0.0020	<0.0020	<0.0020	<0.0020	0.0020
m,p-Xylenes	<0.0020	<0.0020	<0.0020	<0.0020	0.0020

Surrogates					%REC Limits
4-Bromofluorobenzene	121%	108%	99%	127%	70-140
Dibromofluoromethane	101%	102%	97%	99%	70-140
Toluene-d8	112%	111%	116%	116%	70-140

Viorel Vasile
Operations Manager



LABORATORY ANALYSIS RESULTS

Client: The Source Group, Inc. (SH)
Project No: 04-NDLA-007
Project Name: DFSP Norwalk Soil Remediation
Method: VOCs, OXY & TPHG by GC/MS EPA 5035

AA Project No: A5331565
Date Received: 12/02/15
Date Reported: 01/05/16
Units: mg/kg

Date Sampled:	12/01/15	12/01/15	12/01/15	12/01/15	
Date Prepared:	12/02/15	12/02/15	12/02/15	12/02/15	
Date Analyzed:	12/02/15	12/02/15	12/02/15	12/02/15	
AA ID No:	5L02012-13	5L02012-14	5L02012-15	5L02012-16	
Client ID No:	T01028	T01029	T01030	T01031	
Matrix:	Soil	Soil	Soil	Soil	
Dilution Factor:	1	1	1	1	MRL

8260B/5035 +OXY+TPHG (EPA 8260B/5035)

Acetone	<0.050	<0.050	<0.050	<0.050	0.050
tert-Amyl Methyl Ether (TAME)	<0.0050	<0.0050	<0.0050	<0.0050	0.0050
Benzene	<0.010	<0.010	<0.010	<0.010	0.010
Bromobenzene	<0.0050	<0.0050	<0.0050	<0.0050	0.0050
Bromochloromethane	<0.0050	<0.0050	<0.0050	<0.0050	0.0050
Bromodichloromethane	<0.0050	<0.0050	<0.0050	<0.0050	0.0050
Bromoform	<0.0050	<0.0050	<0.0050	<0.0050	0.0050
Bromomethane	<0.0050	<0.0050	<0.0050	<0.0050	0.0050
2-Butanone (MEK)	<0.050	<0.050	<0.050	<0.050	0.050
tert-Butyl alcohol (TBA)	<0.020	<0.020	<0.020	<0.020	0.020
sec-Butylbenzene	<0.0050	<0.0050	<0.0050	<0.0050	0.0050
tert-Butylbenzene	<0.0050	<0.0050	<0.0050	<0.0050	0.0050
n-Butylbenzene	<0.0050	<0.0050	<0.0050	<0.0050	0.0050
Carbon Disulfide	<0.0050	<0.0050	<0.0050	<0.0050	0.0050
Carbon Tetrachloride	<0.0050	<0.0050	<0.0050	<0.0050	0.0050
Chlorobenzene	<0.0050	<0.0050	<0.0050	<0.0050	0.0050
Chloroethane	<0.0050	<0.0050	<0.0050	<0.0050	0.0050
Chloroform	<0.0050	<0.0050	<0.0050	<0.0050	0.0050
Chloromethane	<0.0050	<0.0050	<0.0050	<0.0050	0.0050
2-Chlorotoluene	<0.0050	<0.0050	<0.0050	<0.0050	0.0050
4-Chlorotoluene	<0.0050	<0.0050	<0.0050	<0.0050	0.0050
1,2-Dibromo-3-chloropropane	<0.010	<0.010	<0.010	<0.010	0.010
Dibromochloromethane	<0.0050	<0.0050	<0.0050	<0.0050	0.0050
1,2-Dibromoethane (EDB)	<0.0050	<0.0050	<0.0050	<0.0050	0.0050
Dibromomethane	<0.0050	<0.0050	<0.0050	<0.0050	0.0050
1,4-Dichlorobenzene	<0.0050	<0.0050	<0.0050	<0.0050	0.0050
1,3-Dichlorobenzene	<0.0050	<0.0050	<0.0050	<0.0050	0.0050

Viorel Vasile
Operations Manager



LABORATORY ANALYSIS RESULTS

Client: The Source Group, Inc. (SH)
Project No: 04-NDLA-007
Project Name: DFSP Norwalk Soil Remediation
Method: VOCs, OXY & TPHG by GC/MS EPA 5035

AA Project No: A5331565
Date Received: 12/02/15
Date Reported: 01/05/16
Units: mg/kg

Date Sampled:	12/01/15	12/01/15	12/01/15	12/01/15	
Date Prepared:	12/02/15	12/02/15	12/02/15	12/02/15	
Date Analyzed:	12/02/15	12/02/15	12/02/15	12/02/15	
AA ID No:	5L02012-13	5L02012-14	5L02012-15	5L02012-16	
Client ID No:	T01028	T01029	T01030	T01031	
Matrix:	Soil	Soil	Soil	Soil	
Dilution Factor:	1	1	1	1	MRL

8260B/5035 +OXY+TPHG (EPA 8260B/5035) (continued)

1,2-Dichlorobenzene	<0.0050	<0.0050	<0.0050	<0.0050	0.0050
Dichlorodifluoromethane (R12)	<0.0050	<0.0050	<0.0050	<0.0050	0.0050
1,1-Dichloroethane	<0.0050	<0.0050	<0.0050	<0.0050	0.0050
1,2-Dichloroethane (EDC)	<0.0050	<0.0050	<0.0050	<0.0050	0.0050
trans-1,2-Dichloroethylene	<0.0050	<0.0050	<0.0050	<0.0050	0.0050
cis-1,2-Dichloroethylene	<0.0050	<0.0050	<0.0050	<0.0050	0.0050
1,1-Dichloroethylene	<0.0050	<0.0050	<0.0050	<0.0050	0.0050
2,2-Dichloropropane	<0.0050	<0.0050	<0.0050	<0.0050	0.0050
1,3-Dichloropropane	<0.0050	<0.0050	<0.0050	<0.0050	0.0050
1,2-Dichloropropane	<0.0050	<0.0050	<0.0050	<0.0050	0.0050
trans-1,3-Dichloropropylene	<0.0050	<0.0050	<0.0050	<0.0050	0.0050
1,1-Dichloropropylene	<0.0050	<0.0050	<0.0050	<0.0050	0.0050
cis-1,3-Dichloropropylene	<0.0050	<0.0050	<0.0050	<0.0050	0.0050
Diisopropyl ether (DIPE)	<0.0050	<0.0050	<0.0050	<0.0050	0.0050
Ethylbenzene	<0.0020	<0.0020	<0.0020	<0.0020	0.0020
Ethyl-tert-Butyl Ether (ETBE)	<0.0050	<0.0050	<0.0050	<0.0050	0.0050
Gasoline Range Organics (GRO)	<0.50	<0.50	<0.50	<0.50	0.50
Hexachlorobutadiene	<0.010	<0.010	<0.010	<0.010	0.010
2-Hexanone (MBK)	<0.050	<0.050	<0.050	<0.050	0.050
Isopropylbenzene	<0.0050	<0.0050	<0.0050	<0.0050	0.0050
4-Isopropyltoluene	<0.0050	<0.0050	<0.0050	<0.0050	0.0050
Methyl-tert-Butyl Ether (MTBE)	<0.0050	<0.0050	<0.0050	<0.0050	0.0050
Methylene Chloride	<0.050	<0.050	<0.050	<0.050	0.050
4-Methyl-2-pentanone (MIBK)	<0.050	<0.050	<0.050	<0.050	0.050
Naphthalene	<0.010	<0.010	<0.010	<0.010	0.010
n-Propylbenzene	<0.0050	<0.0050	<0.0050	<0.0050	0.0050

Viorel Vasile
Operations Manager



LABORATORY ANALYSIS RESULTS

Client: The Source Group, Inc. (SH)
 Project No: 04-NDLA-007
 Project Name: DFSP Norwalk Soil Remediation
 Method: VOCs, OXY & TPHG by GC/MS EPA 5035

AA Project No: A5331565
 Date Received: 12/02/15
 Date Reported: 01/05/16
 Units: mg/kg

Date Sampled:	12/01/15	12/01/15	12/01/15	12/01/15	
Date Prepared:	12/02/15	12/02/15	12/02/15	12/02/15	
Date Analyzed:	12/02/15	12/02/15	12/02/15	12/02/15	
AA ID No:	5L02012-13	5L02012-14	5L02012-15	5L02012-16	
Client ID No:	T01028	T01029	T01030	T01031	
Matrix:	Soil	Soil	Soil	Soil	
Dilution Factor:	1	1	1	1	MRL

8260B/5035 +OXY+TPHG (EPA 8260B/5035) (continued)

Styrene	<0.0050	<0.0050	<0.0050	<0.0050	0.0050
1,1,1,2-Tetrachloroethane	<0.0050	<0.0050	<0.0050	<0.0050	0.0050
1,1,2,2-Tetrachloroethane	<0.0050	<0.0050	<0.0050	<0.0050	0.0050
Tetrachloroethylene (PCE)	<0.0050	<0.0050	<0.0050	<0.0050	0.0050
Toluene	<0.0020	<0.0020	0.0023	<0.0020	0.0020
1,2,4-Trichlorobenzene	<0.0050	<0.0050	<0.0050	<0.0050	0.0050
1,2,3-Trichlorobenzene	<0.0050	<0.0050	<0.0050	<0.0050	0.0050
1,1,2-Trichloroethane	<0.0050	<0.0050	<0.0050	<0.0050	0.0050
1,1,1-Trichloroethane	<0.0050	<0.0050	<0.0050	<0.0050	0.0050
Trichloroethylene (TCE)	<0.0050	<0.0050	<0.0050	<0.0050	0.0050
Trichlorofluoromethane (R11)	<0.0050	<0.0050	<0.0050	<0.0050	0.0050
1,2,3-Trichloropropane	<0.0050	<0.0050	<0.0050	<0.0050	0.0050
1,1,2-Trichloro-1,2,2-trifluoroethane (R113)	<0.0050	<0.0050	<0.0050	<0.0050	0.0050
1,3,5-Trimethylbenzene	<0.0050	<0.0050	<0.0050	<0.0050	0.0050
1,2,4-Trimethylbenzene	<0.0050	<0.0050	<0.0050	<0.0050	0.0050
Vinyl chloride	<0.0050	<0.0050	<0.0050	<0.0050	0.0050
o-Xylene	<0.0020	<0.0020	<0.0020	<0.0020	0.0020
m,p-Xylenes	<0.0020	<0.0020	0.0023	<0.0020	0.0020

Surrogates

					%REC Limits
4-Bromofluorobenzene	119%	105%	115%	118%	70-140
Dibromofluoromethane	104%	99%	101%	107%	70-140
Toluene-d8	115%	112%	114%	116%	70-140

Viorel Vasile
 Operations Manager



LABORATORY ANALYSIS RESULTS

Client: The Source Group, Inc. (SH)
 Project No: 04-NDLA-007
 Project Name: DFSP Norwalk Soil Remediation
 Method: VOCs, OXY & TPHG by GC/MS EPA 5035

AA Project No: A5331565
 Date Received: 12/02/15
 Date Reported: 01/05/16
 Units: mg/kg

Date Sampled:	12/01/15	12/01/15	12/01/15	12/01/15	
Date Prepared:	12/02/15	12/02/15	12/02/15	12/02/15	
Date Analyzed:	12/02/15	12/02/15	12/03/15	12/03/15	
AA ID No:	5L02012-17	5L02012-18	5L02012-19	5L02012-20	
Client ID No:	T01032	T01033	T01034	T01035	
Matrix:	Soil	Soil	Soil	Soil	
Dilution Factor:	1	1	1	1	MRL

8260B/5035 +OXY+TPHG (EPA 8260B/5035)

Acetone	<0.050	<0.050	<0.050	0.052	0.050
tert-Amyl Methyl Ether (TAME)	<0.0050	<0.0050	<0.0050	<0.0050	0.0050
Benzene	<0.010	<0.010	<0.010	<0.010	0.010
Bromobenzene	<0.0050	<0.0050	<0.0050	<0.0050	0.0050
Bromochloromethane	<0.0050	<0.0050	<0.0050	<0.0050	0.0050
Bromodichloromethane	<0.0050	<0.0050	<0.0050	<0.0050	0.0050
Bromoform	<0.0050	<0.0050	<0.0050	<0.0050	0.0050
Bromomethane	<0.0050	<0.0050	<0.0050	<0.0050	0.0050
2-Butanone (MEK)	<0.050	<0.050	<0.050	<0.050	0.050
tert-Butyl alcohol (TBA)	<0.020	<0.020	<0.020	<0.020	0.020
sec-Butylbenzene	<0.0050	<0.0050	0.0055	<0.0050	0.0050
tert-Butylbenzene	<0.0050	<0.0050	<0.0050	<0.0050	0.0050
n-Butylbenzene	<0.0050	<0.0050	0.0054	<0.0050	0.0050
Carbon Disulfide	<0.0050	<0.0050	<0.0050	<0.0050	0.0050
Carbon Tetrachloride	<0.0050	<0.0050	<0.0050	<0.0050	0.0050
Chlorobenzene	<0.0050	<0.0050	<0.0050	<0.0050	0.0050
Chloroethane	<0.0050	<0.0050	<0.0050	<0.0050	0.0050
Chloroform	<0.0050	<0.0050	<0.0050	<0.0050	0.0050
Chloromethane	<0.0050	<0.0050	<0.0050	<0.0050	0.0050
2-Chlorotoluene	<0.0050	<0.0050	<0.0050	<0.0050	0.0050
4-Chlorotoluene	<0.0050	<0.0050	<0.0050	<0.0050	0.0050
1,2-Dibromo-3-chloropropane	<0.010	<0.010	<0.010	<0.010	0.010
Dibromochloromethane	<0.0050	<0.0050	<0.0050	<0.0050	0.0050
1,2-Dibromoethane (EDB)	<0.0050	<0.0050	<0.0050	<0.0050	0.0050
Dibromomethane	<0.0050	<0.0050	<0.0050	<0.0050	0.0050
1,4-Dichlorobenzene	<0.0050	<0.0050	<0.0050	<0.0050	0.0050
1,3-Dichlorobenzene	<0.0050	<0.0050	<0.0050	<0.0050	0.0050

Viorel Vasile
 Operations Manager



LABORATORY ANALYSIS RESULTS

Client: The Source Group, Inc. (SH)
Project No: 04-NDLA-007
Project Name: DFSP Norwalk Soil Remediation
Method: VOCs, OXY & TPHG by GC/MS EPA 5035

AA Project No: A5331565
Date Received: 12/02/15
Date Reported: 01/05/16
Units: mg/kg

Date Sampled:	12/01/15	12/01/15	12/01/15	12/01/15	
Date Prepared:	12/02/15	12/02/15	12/02/15	12/02/15	
Date Analyzed:	12/02/15	12/02/15	12/03/15	12/03/15	
AA ID No:	5L02012-17	5L02012-18	5L02012-19	5L02012-20	
Client ID No:	T01032	T01033	T01034	T01035	
Matrix:	Soil	Soil	Soil	Soil	
Dilution Factor:	1	1	1	1	MRL

8260B/5035 +OXY+TPHG (EPA 8260B/5035) (continued)

1,2-Dichlorobenzene	<0.0050	<0.0050	<0.0050	<0.0050	0.0050
Dichlorodifluoromethane (R12)	<0.0050	<0.0050	<0.0050	<0.0050	0.0050
1,1-Dichloroethane	<0.0050	<0.0050	<0.0050	<0.0050	0.0050
1,2-Dichloroethane (EDC)	<0.0050	<0.0050	<0.0050	<0.0050	0.0050
trans-1,2-Dichloroethylene	<0.0050	<0.0050	<0.0050	<0.0050	0.0050
cis-1,2-Dichloroethylene	<0.0050	<0.0050	<0.0050	<0.0050	0.0050
1,1-Dichloroethylene	<0.0050	<0.0050	<0.0050	<0.0050	0.0050
2,2-Dichloropropane	<0.0050	<0.0050	<0.0050	<0.0050	0.0050
1,3-Dichloropropane	<0.0050	<0.0050	<0.0050	<0.0050	0.0050
1,2-Dichloropropane	<0.0050	<0.0050	<0.0050	<0.0050	0.0050
trans-1,3-Dichloropropylene	<0.0050	<0.0050	<0.0050	<0.0050	0.0050
1,1-Dichloropropylene	<0.0050	<0.0050	<0.0050	<0.0050	0.0050
cis-1,3-Dichloropropylene	<0.0050	<0.0050	<0.0050	<0.0050	0.0050
Diisopropyl ether (DIPE)	<0.0050	<0.0050	<0.0050	<0.0050	0.0050
Ethylbenzene	<0.0020	<0.0020	<0.0020	<0.0020	0.0020
Ethyl-tert-Butyl Ether (ETBE)	<0.0050	<0.0050	<0.0050	<0.0050	0.0050
Gasoline Range Organics (GRO)	<0.50	1.3	7.6	<0.50	0.50
Hexachlorobutadiene	<0.010	<0.010	<0.010	<0.010	0.010
2-Hexanone (MBK)	<0.050	<0.050	<0.050	<0.050	0.050
Isopropylbenzene	<0.0050	<0.0050	<0.0050	<0.0050	0.0050
4-Isopropyltoluene	<0.0050	<0.0050	0.0092	<0.0050	0.0050
Methyl-tert-Butyl Ether (MTBE)	<0.0050	<0.0050	<0.0050	<0.0050	0.0050
Methylene Chloride	<0.050	<0.050	<0.050	<0.050	0.050
4-Methyl-2-pentanone (MIBK)	<0.050	<0.050	<0.050	<0.050	0.050
Naphthalene	<0.010	<0.010	<0.010	<0.010	0.010
n-Propylbenzene	<0.0050	<0.0050	<0.0050	<0.0050	0.0050

Viorel Vasile
Operations Manager



LABORATORY ANALYSIS RESULTS

Client: The Source Group, Inc. (SH)
Project No: 04-NDLA-007
Project Name: DFSP Norwalk Soil Remediation
Method: VOCs, OXY & TPHG by GC/MS EPA 5035

AA Project No: A5331565
Date Received: 12/02/15
Date Reported: 01/05/16
Units: mg/kg

Date Sampled:	12/01/15	12/01/15	12/01/15	12/01/15	
Date Prepared:	12/02/15	12/02/15	12/02/15	12/02/15	
Date Analyzed:	12/02/15	12/02/15	12/03/15	12/03/15	
AA ID No:	5L02012-17	5L02012-18	5L02012-19	5L02012-20	
Client ID No:	T01032	T01033	T01034	T01035	
Matrix:	Soil	Soil	Soil	Soil	
Dilution Factor:	1	1	1	1	MRL

8260B/5035 +OXY+TPHG (EPA 8260B/5035) (continued)

Styrene	<0.0050	<0.0050	<0.0050	<0.0050	0.0050
1,1,1,2-Tetrachloroethane	<0.0050	<0.0050	<0.0050	<0.0050	0.0050
1,1,2,2-Tetrachloroethane	<0.0050	<0.0050	<0.0050	<0.0050	0.0050
Tetrachloroethylene (PCE)	<0.0050	<0.0050	<0.0050	<0.0050	0.0050
Toluene	0.0020	<0.0020	<0.0020	0.0029	0.0020
1,2,4-Trichlorobenzene	<0.0050	<0.0050	<0.0050	<0.0050	0.0050
1,2,3-Trichlorobenzene	<0.0050	<0.0050	<0.0050	<0.0050	0.0050
1,1,2-Trichloroethane	<0.0050	<0.0050	<0.0050	<0.0050	0.0050
1,1,1-Trichloroethane	<0.0050	<0.0050	<0.0050	<0.0050	0.0050
Trichloroethylene (TCE)	<0.0050	<0.0050	<0.0050	<0.0050	0.0050
Trichlorofluoromethane (R11)	<0.0050	<0.0050	<0.0050	<0.0050	0.0050
1,2,3-Trichloropropane	<0.0050	<0.0050	<0.0050	<0.0050	0.0050
1,1,2-Trichloro-1,2,2-trifluoroethane (R113)	<0.0050	<0.0050	<0.0050	<0.0050	0.0050
1,3,5-Trimethylbenzene	<0.0050	<0.0050	<0.0050	<0.0050	0.0050
1,2,4-Trimethylbenzene	<0.0050	<0.0050	0.0081	<0.0050	0.0050
Vinyl chloride	<0.0050	<0.0050	<0.0050	<0.0050	0.0050
o-Xylene	<0.0020	<0.0020	<0.0020	<0.0020	0.0020
m,p-Xylenes	<0.0020	<0.0020	<0.0020	<0.0020	0.0020

Surrogates

					%REC Limits
4-Bromofluorobenzene	114%	115%	111%	139%	70-140
Dibromofluoromethane	108%	119%	113%	105%	70-140
Toluene-d8	114%	119%	121%	124%	70-140

Viorel Vasile
Operations Manager



LABORATORY ANALYSIS RESULTS

Client: The Source Group, Inc. (SH)
Project No: 04-NDLA-007
Project Name: DFSP Norwalk Soil Remediation
Method: VOCs, OXY & TPHG by GC/MS EPA 5035

AA Project No: A5331565
Date Received: 12/02/15
Date Reported: 01/05/16
Units: mg/kg

Date Sampled:	12/01/15	12/01/15	12/01/15	12/01/15	
Date Prepared:	12/02/15	12/02/15	12/02/15	12/02/15	
Date Analyzed:	12/02/15	12/02/15	12/02/15	12/02/15	
AA ID No:	5L02012-21	5L02012-22	5L02012-23	5L02012-24	
Client ID No:	T01036	T01037	T01038	T01039	
Matrix:	Soil	Soil	Soil	Soil	
Dilution Factor:	1	1	1	1	MRL

8260B/5035 +OXY+TPHG (EPA 8260B/5035)

Acetone	<0.050	<0.050	<0.050	<0.050	0.050
tert-Amyl Methyl Ether (TAME)	<0.0050	<0.0050	<0.0050	<0.0050	0.0050
Benzene	<0.010	<0.010	<0.010	<0.010	0.010
Bromobenzene	<0.0050	<0.0050	<0.0050	<0.0050	0.0050
Bromochloromethane	<0.0050	<0.0050	<0.0050	<0.0050	0.0050
Bromodichloromethane	<0.0050	<0.0050	<0.0050	<0.0050	0.0050
Bromoform	<0.0050	<0.0050	<0.0050	<0.0050	0.0050
Bromomethane	<0.0050	<0.0050	<0.0050	<0.0050	0.0050
2-Butanone (MEK)	<0.050	<0.050	<0.050	<0.050	0.050
tert-Butyl alcohol (TBA)	<0.020	<0.020	<0.020	<0.020	0.020
sec-Butylbenzene	<0.0050	<0.0050	<0.0050	<0.0050	0.0050
tert-Butylbenzene	<0.0050	<0.0050	<0.0050	<0.0050	0.0050
n-Butylbenzene	<0.0050	<0.0050	<0.0050	<0.0050	0.0050
Carbon Disulfide	<0.0050	<0.0050	<0.0050	<0.0050	0.0050
Carbon Tetrachloride	<0.0050	<0.0050	<0.0050	<0.0050	0.0050
Chlorobenzene	<0.0050	<0.0050	<0.0050	<0.0050	0.0050
Chloroethane	<0.0050	<0.0050	<0.0050	<0.0050	0.0050
Chloroform	<0.0050	<0.0050	<0.0050	<0.0050	0.0050
Chloromethane	<0.0050	<0.0050	<0.0050	<0.0050	0.0050
2-Chlorotoluene	<0.0050	<0.0050	<0.0050	<0.0050	0.0050
4-Chlorotoluene	<0.0050	<0.0050	<0.0050	<0.0050	0.0050
1,2-Dibromo-3-chloropropane	<0.010	<0.010	<0.010	<0.010	0.010
Dibromochloromethane	<0.0050	<0.0050	<0.0050	<0.0050	0.0050
1,2-Dibromoethane (EDB)	<0.0050	<0.0050	<0.0050	<0.0050	0.0050
Dibromomethane	<0.0050	<0.0050	<0.0050	<0.0050	0.0050
1,4-Dichlorobenzene	<0.0050	<0.0050	<0.0050	<0.0050	0.0050
1,3-Dichlorobenzene	<0.0050	<0.0050	<0.0050	<0.0050	0.0050

Viorel Vasile
Operations Manager



LABORATORY ANALYSIS RESULTS

Client: The Source Group, Inc. (SH)
Project No: 04-NDLA-007
Project Name: DFSP Norwalk Soil Remediation
Method: VOCs, OXY & TPHG by GC/MS EPA 5035

AA Project No: A5331565
Date Received: 12/02/15
Date Reported: 01/05/16
Units: mg/kg

Date Sampled:	12/01/15	12/01/15	12/01/15	12/01/15	
Date Prepared:	12/02/15	12/02/15	12/02/15	12/02/15	
Date Analyzed:	12/02/15	12/02/15	12/02/15	12/02/15	
AA ID No:	5L02012-21	5L02012-22	5L02012-23	5L02012-24	
Client ID No:	T01036	T01037	T01038	T01039	
Matrix:	Soil	Soil	Soil	Soil	
Dilution Factor:	1	1	1	1	MRL

8260B/5035 +OXY+TPHG (EPA 8260B/5035) (continued)

1,2-Dichlorobenzene	<0.0050	<0.0050	<0.0050	<0.0050	0.0050
Dichlorodifluoromethane (R12)	<0.0050	<0.0050	<0.0050	<0.0050	0.0050
1,1-Dichloroethane	<0.0050	<0.0050	<0.0050	<0.0050	0.0050
1,2-Dichloroethane (EDC)	<0.0050	<0.0050	<0.0050	<0.0050	0.0050
trans-1,2-Dichloroethylene	<0.0050	<0.0050	<0.0050	<0.0050	0.0050
cis-1,2-Dichloroethylene	<0.0050	<0.0050	<0.0050	<0.0050	0.0050
1,1-Dichloroethylene	<0.0050	<0.0050	<0.0050	<0.0050	0.0050
2,2-Dichloropropane	<0.0050	<0.0050	<0.0050	<0.0050	0.0050
1,3-Dichloropropane	<0.0050	<0.0050	<0.0050	<0.0050	0.0050
1,2-Dichloropropane	<0.0050	<0.0050	<0.0050	<0.0050	0.0050
trans-1,3-Dichloropropylene	<0.0050	<0.0050	<0.0050	<0.0050	0.0050
1,1-Dichloropropylene	<0.0050	<0.0050	<0.0050	<0.0050	0.0050
cis-1,3-Dichloropropylene	<0.0050	<0.0050	<0.0050	<0.0050	0.0050
Diisopropyl ether (DIPE)	<0.0050	<0.0050	<0.0050	<0.0050	0.0050
Ethylbenzene	<0.0020	<0.0020	<0.0020	<0.0020	0.0020
Ethyl-tert-Butyl Ether (ETBE)	<0.0050	<0.0050	<0.0050	<0.0050	0.0050
Gasoline Range Organics (GRO)	<0.50	<0.50	<0.50	1.1	0.50
Hexachlorobutadiene	<0.010	<0.010	<0.010	<0.010	0.010
2-Hexanone (MBK)	<0.050	<0.050	<0.050	<0.050	0.050
Isopropylbenzene	<0.0050	<0.0050	<0.0050	<0.0050	0.0050
4-Isopropyltoluene	<0.0050	<0.0050	<0.0050	<0.0050	0.0050
Methyl-tert-Butyl Ether (MTBE)	<0.0050	<0.0050	<0.0050	<0.0050	0.0050
Methylene Chloride	<0.050	<0.050	<0.050	<0.050	0.050
4-Methyl-2-pentanone (MIBK)	<0.050	<0.050	<0.050	<0.050	0.050
Naphthalene	<0.010	<0.010	<0.010	<0.010	0.010
n-Propylbenzene	<0.0050	<0.0050	<0.0050	<0.0050	0.0050

Viorel Vasile
Operations Manager



LABORATORY ANALYSIS RESULTS

Client: The Source Group, Inc. (SH)
Project No: 04-NDLA-007
Project Name: DFSP Norwalk Soil Remediation
Method: VOCs, OXY & TPHG by GC/MS EPA 5035

AA Project No: A5331565
Date Received: 12/02/15
Date Reported: 01/05/16
Units: mg/kg

Date Sampled:	12/01/15	12/01/15	12/01/15	12/01/15	
Date Prepared:	12/02/15	12/02/15	12/02/15	12/02/15	
Date Analyzed:	12/02/15	12/02/15	12/02/15	12/02/15	
AA ID No:	5L02012-21	5L02012-22	5L02012-23	5L02012-24	
Client ID No:	T01036	T01037	T01038	T01039	
Matrix:	Soil	Soil	Soil	Soil	
Dilution Factor:	1	1	1	1	MRL

8260B/5035 +OXY+TPHG (EPA 8260B/5035) (continued)

Styrene	<0.0050	<0.0050	<0.0050	<0.0050	0.0050
1,1,1,2-Tetrachloroethane	<0.0050	<0.0050	<0.0050	<0.0050	0.0050
1,1,2,2-Tetrachloroethane	<0.0050	<0.0050	<0.0050	<0.0050	0.0050
Tetrachloroethylene (PCE)	<0.0050	<0.0050	<0.0050	<0.0050	0.0050
Toluene	<0.0020	<0.0020	<0.0020	<0.0020	0.0020
1,2,4-Trichlorobenzene	<0.0050	<0.0050	<0.0050	<0.0050	0.0050
1,2,3-Trichlorobenzene	<0.0050	<0.0050	<0.0050	<0.0050	0.0050
1,1,2-Trichloroethane	<0.0050	<0.0050	<0.0050	<0.0050	0.0050
1,1,1-Trichloroethane	<0.0050	<0.0050	<0.0050	<0.0050	0.0050
Trichloroethylene (TCE)	<0.0050	<0.0050	<0.0050	<0.0050	0.0050
Trichlorofluoromethane (R11)	<0.0050	<0.0050	<0.0050	<0.0050	0.0050
1,2,3-Trichloropropane	<0.0050	<0.0050	<0.0050	<0.0050	0.0050
1,1,2-Trichloro-1,2,2-trifluoroethane (R113)	<0.0050	<0.0050	<0.0050	<0.0050	0.0050
1,3,5-Trimethylbenzene	<0.0050	<0.0050	<0.0050	<0.0050	0.0050
1,2,4-Trimethylbenzene	<0.0050	<0.0050	<0.0050	<0.0050	0.0050
Vinyl chloride	<0.0050	<0.0050	<0.0050	<0.0050	0.0050
o-Xylene	<0.0020	<0.0020	<0.0020	<0.0020	0.0020
m,p-Xylenes	<0.0020	<0.0020	<0.0020	<0.0020	0.0020

Surrogates

4-Bromofluorobenzene	134%	154% [3]	142% [3]	116%	%REC Limits 70-140
Dibromofluoromethane	95%	111%	100%	102%	70-140
Toluene-d8	111%	115%	113%	112%	70-140

Viorel Vasile
Operations Manager



LABORATORY ANALYSIS RESULTS

Client: The Source Group, Inc. (SH)
Project No: 04-NDLA-007
Project Name: DFSP Norwalk Soil Remediation
Method: VOCs, OXY & TPHG by GC/MS EPA 5035

AA Project No: A5331565
Date Received: 12/02/15
Date Reported: 01/05/16
Units: mg/kg

Date Sampled:	12/01/15	12/01/15	12/01/15	12/01/15	
Date Prepared:	12/02/15	12/02/15	12/02/15	12/02/15	
Date Analyzed:	12/02/15	12/02/15	12/02/15	12/02/15	
AA ID No:	5L02012-25	5L02012-26	5L02012-27	5L02012-28	
Client ID No:	T01040	T01041	T01042	T01043	
Matrix:	Soil	Soil	Soil	Soil	
Dilution Factor:	1	1	1	1	MRL

8260B/5035 +OXY+TPHG (EPA 8260B/5035)

Acetone	<0.050	<0.050	<0.050	<0.050	0.050
tert-Amyl Methyl Ether (TAME)	<0.0050	<0.0050	<0.0050	<0.0050	0.0050
Benzene	<0.010	<0.010	<0.010	<0.010	0.010
Bromobenzene	<0.0050	<0.0050	<0.0050	<0.0050	0.0050
Bromochloromethane	<0.0050	<0.0050	<0.0050	<0.0050	0.0050
Bromodichloromethane	<0.0050	<0.0050	<0.0050	<0.0050	0.0050
Bromoform	<0.0050	<0.0050	<0.0050	<0.0050	0.0050
Bromomethane	<0.0050	<0.0050	<0.0050	<0.0050	0.0050
2-Butanone (MEK)	<0.050	<0.050	<0.050	<0.050	0.050
tert-Butyl alcohol (TBA)	<0.020	<0.020	<0.020	<0.020	0.020
sec-Butylbenzene	<0.0050	<0.0050	<0.0050	<0.0050	0.0050
tert-Butylbenzene	<0.0050	<0.0050	<0.0050	<0.0050	0.0050
n-Butylbenzene	<0.0050	<0.0050	<0.0050	<0.0050	0.0050
Carbon Disulfide	<0.0050	<0.0050	<0.0050	<0.0050	0.0050
Carbon Tetrachloride	<0.0050	<0.0050	<0.0050	<0.0050	0.0050
Chlorobenzene	<0.0050	<0.0050	<0.0050	<0.0050	0.0050
Chloroethane	<0.0050	<0.0050	<0.0050	<0.0050	0.0050
Chloroform	<0.0050	<0.0050	<0.0050	<0.0050	0.0050
Chloromethane	<0.0050	<0.0050	<0.0050	<0.0050	0.0050
2-Chlorotoluene	<0.0050	<0.0050	<0.0050	<0.0050	0.0050
4-Chlorotoluene	<0.0050	<0.0050	<0.0050	<0.0050	0.0050
1,2-Dibromo-3-chloropropane	<0.010	<0.010	<0.010	<0.010	0.010
Dibromochloromethane	<0.0050	<0.0050	<0.0050	<0.0050	0.0050
1,2-Dibromoethane (EDB)	<0.0050	<0.0050	<0.0050	<0.0050	0.0050
Dibromomethane	<0.0050	<0.0050	<0.0050	<0.0050	0.0050
1,4-Dichlorobenzene	<0.0050	<0.0050	<0.0050	<0.0050	0.0050
1,3-Dichlorobenzene	<0.0050	<0.0050	<0.0050	<0.0050	0.0050

Viorel Vasile
Operations Manager



LABORATORY ANALYSIS RESULTS

Client: The Source Group, Inc. (SH)
Project No: 04-NDLA-007
Project Name: DFSP Norwalk Soil Remediation
Method: VOCs, OXY & TPHG by GC/MS EPA 5035

AA Project No: A5331565
Date Received: 12/02/15
Date Reported: 01/05/16
Units: mg/kg

Date Sampled:	12/01/15	12/01/15	12/01/15	12/01/15	
Date Prepared:	12/02/15	12/02/15	12/02/15	12/02/15	
Date Analyzed:	12/02/15	12/02/15	12/02/15	12/02/15	
AA ID No:	5L02012-25	5L02012-26	5L02012-27	5L02012-28	
Client ID No:	T01040	T01041	T01042	T01043	
Matrix:	Soil	Soil	Soil	Soil	
Dilution Factor:	1	1	1	1	MRL

8260B/5035 +OXY+TPHG (EPA 8260B/5035) (continued)

1,2-Dichlorobenzene	<0.0050	<0.0050	<0.0050	<0.0050	0.0050
Dichlorodifluoromethane (R12)	<0.0050	<0.0050	<0.0050	<0.0050	0.0050
1,1-Dichloroethane	<0.0050	<0.0050	<0.0050	<0.0050	0.0050
1,2-Dichloroethane (EDC)	<0.0050	<0.0050	<0.0050	<0.0050	0.0050
trans-1,2-Dichloroethylene	<0.0050	<0.0050	<0.0050	<0.0050	0.0050
cis-1,2-Dichloroethylene	<0.0050	<0.0050	<0.0050	<0.0050	0.0050
1,1-Dichloroethylene	<0.0050	<0.0050	<0.0050	<0.0050	0.0050
2,2-Dichloropropane	<0.0050	<0.0050	<0.0050	<0.0050	0.0050
1,3-Dichloropropane	<0.0050	<0.0050	<0.0050	<0.0050	0.0050
1,2-Dichloropropane	<0.0050	<0.0050	<0.0050	<0.0050	0.0050
trans-1,3-Dichloropropylene	<0.0050	<0.0050	<0.0050	<0.0050	0.0050
1,1-Dichloropropylene	<0.0050	<0.0050	<0.0050	<0.0050	0.0050
cis-1,3-Dichloropropylene	<0.0050	<0.0050	<0.0050	<0.0050	0.0050
Diisopropyl ether (DIPE)	<0.0050	<0.0050	<0.0050	<0.0050	0.0050
Ethylbenzene	<0.0020	<0.0020	<0.0020	<0.0020	0.0020
Ethyl-tert-Butyl Ether (ETBE)	<0.0050	<0.0050	<0.0050	<0.0050	0.0050
Gasoline Range Organics (GRO)	1.7	<0.50	<0.50	0.84	0.50
Hexachlorobutadiene	<0.010	<0.010	<0.010	<0.010	0.010
2-Hexanone (MBK)	<0.050	<0.050	<0.050	<0.050	0.050
Isopropylbenzene	<0.0050	<0.0050	<0.0050	<0.0050	0.0050
4-Isopropyltoluene	<0.0050	<0.0050	<0.0050	<0.0050	0.0050
Methyl-tert-Butyl Ether (MTBE)	<0.0050	<0.0050	<0.0050	<0.0050	0.0050
Methylene Chloride	<0.050	<0.050	<0.050	<0.050	0.050
4-Methyl-2-pentanone (MIBK)	<0.050	<0.050	<0.050	<0.050	0.050
Naphthalene	<0.010	<0.010	<0.010	<0.010	0.010
n-Propylbenzene	<0.0050	<0.0050	<0.0050	<0.0050	0.0050

Viorel Vasile
Operations Manager



LABORATORY ANALYSIS RESULTS

Client: The Source Group, Inc. (SH)
Project No: 04-NDLA-007
Project Name: DFSP Norwalk Soil Remediation
Method: VOCs, OXY & TPHG by GC/MS EPA 5035

AA Project No: A5331565
Date Received: 12/02/15
Date Reported: 01/05/16
Units: mg/kg

Date Sampled:	12/01/15	12/01/15	12/01/15	12/01/15	
Date Prepared:	12/02/15	12/02/15	12/02/15	12/02/15	
Date Analyzed:	12/02/15	12/02/15	12/02/15	12/02/15	
AA ID No:	5L02012-25	5L02012-26	5L02012-27	5L02012-28	
Client ID No:	T01040	T01041	T01042	T01043	
Matrix:	Soil	Soil	Soil	Soil	
Dilution Factor:	1	1	1	1	MRL

8260B/5035 +OXY+TPHG (EPA 8260B/5035) (continued)

Styrene	<0.0050	<0.0050	<0.0050	<0.0050	0.0050
1,1,1,2-Tetrachloroethane	<0.0050	<0.0050	<0.0050	<0.0050	0.0050
1,1,2,2-Tetrachloroethane	<0.0050	<0.0050	<0.0050	<0.0050	0.0050
Tetrachloroethylene (PCE)	<0.0050	<0.0050	<0.0050	<0.0050	0.0050
Toluene	<0.0020	<0.0020	<0.0020	<0.0020	0.0020
1,2,4-Trichlorobenzene	<0.0050	<0.0050	<0.0050	<0.0050	0.0050
1,2,3-Trichlorobenzene	<0.0050	<0.0050	<0.0050	<0.0050	0.0050
1,1,2-Trichloroethane	<0.0050	<0.0050	<0.0050	<0.0050	0.0050
1,1,1-Trichloroethane	<0.0050	<0.0050	<0.0050	<0.0050	0.0050
Trichloroethylene (TCE)	<0.0050	<0.0050	<0.0050	<0.0050	0.0050
Trichlorofluoromethane (R11)	<0.0050	<0.0050	<0.0050	<0.0050	0.0050
1,2,3-Trichloropropane	<0.0050	<0.0050	<0.0050	<0.0050	0.0050
1,1,2-Trichloro-1,2,2-trifluoroethane (R113)	<0.0050	<0.0050	<0.0050	<0.0050	0.0050
1,3,5-Trimethylbenzene	<0.0050	<0.0050	<0.0050	<0.0050	0.0050
1,2,4-Trimethylbenzene	<0.0050	<0.0050	<0.0050	<0.0050	0.0050
Vinyl chloride	<0.0050	<0.0050	<0.0050	<0.0050	0.0050
o-Xylene	<0.0020	<0.0020	<0.0020	<0.0020	0.0020
m,p-Xylenes	<0.0020	<0.0020	<0.0020	<0.0020	0.0020

Surrogates

4-Bromofluorobenzene	119%	134%	156% [3]	118%	%REC Limits 70-140
Dibromofluoromethane	97%	100%	105%	97%	70-140
Toluene-d8	108%	111%	114%	108%	70-140

Viorel Vasile
 Operations Manager



LABORATORY ANALYSIS RESULTS

Client: The Source Group, Inc. (SH)
Project No: 04-NDLA-007
Project Name: DFSP Norwalk Soil Remediation
Method: VOCs, OXY & TPHG by GC/MS EPA 5035

AA Project No: A5331565
Date Received: 12/02/15
Date Reported: 01/05/16
Units: mg/kg

Date Sampled:	12/01/15	12/01/15	12/01/15	12/01/15	
Date Prepared:	12/02/15	12/02/15	12/02/15	12/02/15	
Date Analyzed:	12/02/15	12/02/15	12/02/15	12/02/15	
AA ID No:	5L02012-29	5L02012-30	5L02012-31	5L02012-32	
Client ID No:	T01044	T01045	T01046	T01047	
Matrix:	Soil	Soil	Soil	Soil	
Dilution Factor:	1	1	1	1	MRL

8260B/5035 +OXY+TPHG (EPA 8260B/5035)

Acetone	<0.050	<0.050	<0.050	<0.050	0.050
tert-Amyl Methyl Ether (TAME)	<0.0050	<0.0050	<0.0050	<0.0050	0.0050
Benzene	<0.010	<0.010	<0.010	<0.010	0.010
Bromobenzene	<0.0050	<0.0050	<0.0050	<0.0050	0.0050
Bromochloromethane	<0.0050	<0.0050	<0.0050	<0.0050	0.0050
Bromodichloromethane	<0.0050	<0.0050	<0.0050	<0.0050	0.0050
Bromoform	<0.0050	<0.0050	<0.0050	<0.0050	0.0050
Bromomethane	<0.0050	<0.0050	<0.0050	<0.0050	0.0050
2-Butanone (MEK)	<0.050	<0.050	<0.050	<0.050	0.050
tert-Butyl alcohol (TBA)	<0.020	<0.020	<0.020	<0.020	0.020
sec-Butylbenzene	<0.0050	<0.0050	<0.0050	<0.0050	0.0050
tert-Butylbenzene	<0.0050	<0.0050	<0.0050	<0.0050	0.0050
n-Butylbenzene	<0.0050	<0.0050	<0.0050	<0.0050	0.0050
Carbon Disulfide	<0.0050	<0.0050	<0.0050	<0.0050	0.0050
Carbon Tetrachloride	<0.0050	<0.0050	<0.0050	<0.0050	0.0050
Chlorobenzene	<0.0050	<0.0050	<0.0050	<0.0050	0.0050
Chloroethane	<0.0050	<0.0050	<0.0050	<0.0050	0.0050
Chloroform	<0.0050	<0.0050	<0.0050	<0.0050	0.0050
Chloromethane	<0.0050	<0.0050	<0.0050	<0.0050	0.0050
2-Chlorotoluene	<0.0050	<0.0050	<0.0050	<0.0050	0.0050
4-Chlorotoluene	<0.0050	<0.0050	<0.0050	<0.0050	0.0050
1,2-Dibromo-3-chloropropane	<0.010	<0.010	<0.010	<0.010	0.010
Dibromochloromethane	<0.0050	<0.0050	<0.0050	<0.0050	0.0050
1,2-Dibromoethane (EDB)	<0.0050	<0.0050	<0.0050	<0.0050	0.0050
Dibromomethane	<0.0050	<0.0050	<0.0050	<0.0050	0.0050
1,4-Dichlorobenzene	<0.0050	<0.0050	<0.0050	<0.0050	0.0050
1,3-Dichlorobenzene	<0.0050	<0.0050	<0.0050	<0.0050	0.0050

Viorel Vasile
Operations Manager



LABORATORY ANALYSIS RESULTS

Client: The Source Group, Inc. (SH)
Project No: 04-NDLA-007
Project Name: DFSP Norwalk Soil Remediation
Method: VOCs, OXY & TPHG by GC/MS EPA 5035

AA Project No: A5331565
Date Received: 12/02/15
Date Reported: 01/05/16
Units: mg/kg

Date Sampled:	12/01/15	12/01/15	12/01/15	12/01/15	
Date Prepared:	12/02/15	12/02/15	12/02/15	12/02/15	
Date Analyzed:	12/02/15	12/02/15	12/02/15	12/02/15	
AA ID No:	5L02012-29	5L02012-30	5L02012-31	5L02012-32	
Client ID No:	T01044	T01045	T01046	T01047	
Matrix:	Soil	Soil	Soil	Soil	
Dilution Factor:	1	1	1	1	MRL

8260B/5035 +OXY+TPHG (EPA 8260B/5035) (continued)

1,2-Dichlorobenzene	<0.0050	<0.0050	<0.0050	<0.0050	0.0050
Dichlorodifluoromethane (R12)	<0.0050	<0.0050	<0.0050	<0.0050	0.0050
1,1-Dichloroethane	<0.0050	<0.0050	<0.0050	<0.0050	0.0050
1,2-Dichloroethane (EDC)	<0.0050	<0.0050	<0.0050	<0.0050	0.0050
trans-1,2-Dichloroethylene	<0.0050	<0.0050	<0.0050	<0.0050	0.0050
cis-1,2-Dichloroethylene	<0.0050	<0.0050	<0.0050	<0.0050	0.0050
1,1-Dichloroethylene	<0.0050	<0.0050	<0.0050	<0.0050	0.0050
2,2-Dichloropropane	<0.0050	<0.0050	<0.0050	<0.0050	0.0050
1,3-Dichloropropane	<0.0050	<0.0050	<0.0050	<0.0050	0.0050
1,2-Dichloropropane	<0.0050	<0.0050	<0.0050	<0.0050	0.0050
trans-1,3-Dichloropropylene	<0.0050	<0.0050	<0.0050	<0.0050	0.0050
1,1-Dichloropropylene	<0.0050	<0.0050	<0.0050	<0.0050	0.0050
cis-1,3-Dichloropropylene	<0.0050	<0.0050	<0.0050	<0.0050	0.0050
Diisopropyl ether (DIPE)	<0.0050	<0.0050	<0.0050	<0.0050	0.0050
Ethylbenzene	<0.0020	<0.0020	<0.0020	<0.0020	0.0020
Ethyl-tert-Butyl Ether (ETBE)	<0.0050	<0.0050	<0.0050	<0.0050	0.0050
Gasoline Range Organics (GRO)	<0.50	2.6	<0.50	<0.50	0.50
Hexachlorobutadiene	<0.010	<0.010	<0.010	<0.010	0.010
2-Hexanone (MBK)	<0.050	<0.050	<0.050	<0.050	0.050
Isopropylbenzene	<0.0050	<0.0050	<0.0050	<0.0050	0.0050
4-Isopropyltoluene	<0.0050	<0.0050	<0.0050	<0.0050	0.0050
Methyl-tert-Butyl Ether (MTBE)	<0.0050	<0.0050	<0.0050	<0.0050	0.0050
Methylene Chloride	<0.050	<0.050	<0.050	<0.050	0.050
4-Methyl-2-pentanone (MIBK)	<0.050	<0.050	<0.050	<0.050	0.050
Naphthalene	<0.010	<0.010	<0.010	<0.010	0.010
n-Propylbenzene	<0.0050	<0.0050	<0.0050	<0.0050	0.0050

Viorel Vasile
Operations Manager



LABORATORY ANALYSIS RESULTS

Client: The Source Group, Inc. (SH)
Project No: 04-NDLA-007
Project Name: DFSP Norwalk Soil Remediation
Method: VOCs, OXY & TPHG by GC/MS EPA 5035

AA Project No: A5331565
Date Received: 12/02/15
Date Reported: 01/05/16
Units: mg/kg

Date Sampled:	12/01/15	12/01/15	12/01/15	12/01/15	
Date Prepared:	12/02/15	12/02/15	12/02/15	12/02/15	
Date Analyzed:	12/02/15	12/02/15	12/02/15	12/02/15	
AA ID No:	5L02012-29	5L02012-30	5L02012-31	5L02012-32	
Client ID No:	T01044	T01045	T01046	T01047	
Matrix:	Soil	Soil	Soil	Soil	
Dilution Factor:	1	1	1	1	MRL

8260B/5035 +OXY+TPHG (EPA 8260B/5035) (continued)

Styrene	<0.0050	<0.0050	<0.0050	<0.0050	0.0050
1,1,1,2-Tetrachloroethane	<0.0050	<0.0050	<0.0050	<0.0050	0.0050
1,1,2,2-Tetrachloroethane	<0.0050	<0.0050	<0.0050	<0.0050	0.0050
Tetrachloroethylene (PCE)	<0.0050	<0.0050	<0.0050	<0.0050	0.0050
Toluene	<0.0020	<0.0020	<0.0020	<0.0020	0.0020
1,2,4-Trichlorobenzene	<0.0050	<0.0050	<0.0050	<0.0050	0.0050
1,2,3-Trichlorobenzene	<0.0050	<0.0050	<0.0050	<0.0050	0.0050
1,1,2-Trichloroethane	<0.0050	<0.0050	<0.0050	<0.0050	0.0050
1,1,1-Trichloroethane	<0.0050	<0.0050	<0.0050	<0.0050	0.0050
Trichloroethylene (TCE)	<0.0050	<0.0050	<0.0050	<0.0050	0.0050
Trichlorofluoromethane (R11)	<0.0050	<0.0050	<0.0050	<0.0050	0.0050
1,2,3-Trichloropropane	<0.0050	<0.0050	<0.0050	<0.0050	0.0050
1,1,2-Trichloro-1,2,2-trifluoroethane (R113)	<0.0050	<0.0050	<0.0050	<0.0050	0.0050
1,3,5-Trimethylbenzene	<0.0050	<0.0050	<0.0050	<0.0050	0.0050
1,2,4-Trimethylbenzene	<0.0050	<0.0050	<0.0050	<0.0050	0.0050
Vinyl chloride	<0.0050	<0.0050	<0.0050	<0.0050	0.0050
o-Xylene	<0.0020	<0.0020	<0.0020	<0.0020	0.0020
m,p-Xylenes	<0.0020	<0.0020	<0.0020	<0.0020	0.0020

Surrogates

					%REC Limits
4-Bromofluorobenzene	153% [3]	162% [3]	193% [3]	173% [3]	70-140
Dibromofluoromethane	124%	124%	125%	114%	70-140
Toluene-d8	116%	116%	132%	129%	70-140

Viorel Vasile
Operations Manager



LABORATORY ANALYSIS RESULTS

Client: The Source Group, Inc. (SH)
Project No: 04-NDLA-007
Project Name: DFSP Norwalk Soil Remediation
Method: VOCs, OXY & TPHG by GC/MS EPA 5035

AA Project No: A5331565
Date Received: 12/02/15
Date Reported: 01/05/16
Units: mg/kg

Date Sampled:	12/01/15	12/01/15	12/01/15	
Date Prepared:	12/02/15	12/02/15	12/02/15	
Date Analyzed:	12/02/15	12/02/15	12/02/15	
AA ID No:	5L02012-33	5L02012-34	5L02012-35	
Client ID No:	T01048	T01049	T01050	
Matrix:	Soil	Soil	Soil	
Dilution Factor:	1	1	1	MRL

8260B/5035 +OXY+TPHG (EPA 8260B/5035)

Acetone	<0.050	<0.050	<0.050	0.050
tert-Amyl Methyl Ether (TAME)	<0.0050	<0.0050	<0.0050	0.0050
Benzene	<0.010	<0.010	<0.010	0.010
Bromobenzene	<0.0050	<0.0050	<0.0050	0.0050
Bromochloromethane	<0.0050	<0.0050	<0.0050	0.0050
Bromodichloromethane	<0.0050	<0.0050	<0.0050	0.0050
Bromoform	<0.0050	<0.0050	<0.0050	0.0050
Bromomethane	<0.0050	<0.0050	<0.0050	0.0050
2-Butanone (MEK)	<0.050	<0.050	<0.050	0.050
tert-Butyl alcohol (TBA)	<0.020	<0.020	<0.020	0.020
sec-Butylbenzene	<0.0050	<0.0050	<0.0050	0.0050
tert-Butylbenzene	<0.0050	<0.0050	<0.0050	0.0050
n-Butylbenzene	<0.0050	<0.0050	<0.0050	0.0050
Carbon Disulfide	<0.0050	<0.0050	<0.0050	0.0050
Carbon Tetrachloride	<0.0050	<0.0050	<0.0050	0.0050
Chlorobenzene	<0.0050	<0.0050	<0.0050	0.0050
Chloroethane	<0.0050	<0.0050	<0.0050	0.0050
Chloroform	<0.0050	<0.0050	<0.0050	0.0050
Chloromethane	<0.0050	<0.0050	<0.0050	0.0050
2-Chlorotoluene	<0.0050	<0.0050	<0.0050	0.0050
4-Chlorotoluene	<0.0050	<0.0050	<0.0050	0.0050
1,2-Dibromo-3-chloropropane	<0.010	<0.010	<0.010	0.010
Dibromochloromethane	<0.0050	<0.0050	<0.0050	0.0050
1,2-Dibromoethane (EDB)	<0.0050	<0.0050	<0.0050	0.0050
Dibromomethane	<0.0050	<0.0050	<0.0050	0.0050
1,4-Dichlorobenzene	<0.0050	<0.0050	<0.0050	0.0050
1,3-Dichlorobenzene	<0.0050	<0.0050	<0.0050	0.0050

Viorel Vasile
Operations Manager



LABORATORY ANALYSIS RESULTS

Client: The Source Group, Inc. (SH)
Project No: 04-NDLA-007
Project Name: DFSP Norwalk Soil Remediation
Method: VOCs, OXY & TPHG by GC/MS EPA 5035

AA Project No: A5331565
Date Received: 12/02/15
Date Reported: 01/05/16
Units: mg/kg

Date Sampled:	12/01/15	12/01/15	12/01/15	
Date Prepared:	12/02/15	12/02/15	12/02/15	
Date Analyzed:	12/02/15	12/02/15	12/02/15	
AA ID No:	5L02012-33	5L02012-34	5L02012-35	
Client ID No:	T01048	T01049	T01050	
Matrix:	Soil	Soil	Soil	
Dilution Factor:	1	1	1	MRL

8260B/5035 +OXY+TPHG (EPA 8260B/5035) (continued)

1,2-Dichlorobenzene	<0.0050	<0.0050	<0.0050	0.0050
Dichlorodifluoromethane (R12)	<0.0050	<0.0050	<0.0050	0.0050
1,1-Dichloroethane	<0.0050	<0.0050	<0.0050	0.0050
1,2-Dichloroethane (EDC)	<0.0050	<0.0050	<0.0050	0.0050
trans-1,2-Dichloroethylene	<0.0050	<0.0050	<0.0050	0.0050
cis-1,2-Dichloroethylene	<0.0050	<0.0050	<0.0050	0.0050
1,1-Dichloroethylene	<0.0050	<0.0050	<0.0050	0.0050
2,2-Dichloropropane	<0.0050	<0.0050	<0.0050	0.0050
1,3-Dichloropropane	<0.0050	<0.0050	<0.0050	0.0050
1,2-Dichloropropane	<0.0050	<0.0050	<0.0050	0.0050
trans-1,3-Dichloropropylene	<0.0050	<0.0050	<0.0050	0.0050
1,1-Dichloropropylene	<0.0050	<0.0050	<0.0050	0.0050
cis-1,3-Dichloropropylene	<0.0050	<0.0050	<0.0050	0.0050
Diisopropyl ether (DIPE)	<0.0050	<0.0050	<0.0050	0.0050
Ethylbenzene	<0.0020	<0.0020	<0.0020	0.0020
Ethyl-tert-Butyl Ether (ETBE)	<0.0050	<0.0050	<0.0050	0.0050
Gasoline Range Organics (GRO)	<0.50	<0.50	<0.50	0.50
Hexachlorobutadiene	<0.010	<0.010	<0.010	0.010
2-Hexanone (MBK)	<0.050	<0.050	<0.050	0.050
Isopropylbenzene	<0.0050	<0.0050	<0.0050	0.0050
4-Isopropyltoluene	<0.0050	<0.0050	<0.0050	0.0050
Methyl-tert-Butyl Ether (MTBE)	<0.0050	<0.0050	<0.0050	0.0050
Methylene Chloride	<0.050	<0.050	<0.050	0.050
4-Methyl-2-pentanone (MIBK)	<0.050	<0.050	<0.050	0.050
Naphthalene	<0.010	<0.010	<0.010	0.010
n-Propylbenzene	<0.0050	<0.0050	<0.0050	0.0050

Viorel Vasile
Operations Manager



LABORATORY ANALYSIS RESULTS

Client: The Source Group, Inc. (SH)
Project No: 04-NDLA-007
Project Name: DFSP Norwalk Soil Remediation
Method: VOCs, OXY & TPHG by GC/MS EPA 5035

AA Project No: A5331565
Date Received: 12/02/15
Date Reported: 01/05/16
Units: mg/kg

Date Sampled:	12/01/15	12/01/15	12/01/15	
Date Prepared:	12/02/15	12/02/15	12/02/15	
Date Analyzed:	12/02/15	12/02/15	12/02/15	
AA ID No:	5L02012-33	5L02012-34	5L02012-35	
Client ID No:	T01048	T01049	T01050	
Matrix:	Soil	Soil	Soil	
Dilution Factor:	1	1	1	MRL

8260B/5035 +OXY+TPHG (EPA 8260B/5035) (continued)

Styrene	<0.0050	<0.0050	<0.0050	0.0050
1,1,1,2-Tetrachloroethane	<0.0050	<0.0050	<0.0050	0.0050
1,1,2,2-Tetrachloroethane	<0.0050	<0.0050	<0.0050	0.0050
Tetrachloroethylene (PCE)	<0.0050	<0.0050	<0.0050	0.0050
Toluene	<0.0020	<0.0020	<0.0020	0.0020
1,2,4-Trichlorobenzene	<0.0050	<0.0050	<0.0050	0.0050
1,2,3-Trichlorobenzene	<0.0050	<0.0050	<0.0050	0.0050
1,1,2-Trichloroethane	<0.0050	<0.0050	<0.0050	0.0050
1,1,1-Trichloroethane	<0.0050	<0.0050	<0.0050	0.0050
Trichloroethylene (TCE)	<0.0050	<0.0050	<0.0050	0.0050
Trichlorofluoromethane (R11)	<0.0050	<0.0050	<0.0050	0.0050
1,2,3-Trichloropropane	<0.0050	<0.0050	<0.0050	0.0050
1,1,2-Trichloro-1,2,2-trifluoroethane (R113)	<0.0050	<0.0050	<0.0050	0.0050
1,3,5-Trimethylbenzene	<0.0050	<0.0050	<0.0050	0.0050
1,2,4-Trimethylbenzene	<0.0050	<0.0050	<0.0050	0.0050
Vinyl chloride	<0.0050	<0.0050	<0.0050	0.0050
o-Xylene	<0.0020	<0.0020	<0.0020	0.0020
m,p-Xylenes	<0.0020	<0.0020	<0.0020	0.0020

Surrogates

				%REC Limits
4-Bromofluorobenzene	167% [3]	138%	147% [3]	70-140
Dibromofluoromethane	110%	103%	107%	70-140
Toluene-d8	123%	115%	123%	70-140

Viorel Vasile
Operations Manager



LABORATORY ANALYSIS RESULTS

Client: The Source Group, Inc. (SH)
Project No: 04-NDLA-007
Project Name: DFSP Norwalk Soil Remediation
Method: Carbon Chain by GC/FID

AA Project No: A5331565
Date Received: 12/02/15
Date Reported: 01/05/16
Units: mg/kg

Date Sampled:	12/01/15	12/01/15	12/01/15	12/01/15	
Date Prepared:	12/02/15	12/02/15	12/02/15	12/02/15	
Date Analyzed:	12/02/15	12/02/15	12/03/15	12/03/15	
AA ID No:	5L02012-01	5L02012-02	5L02012-03	5L02012-04	
Client ID No:	T01016	T01017	T01018	T01019	
Matrix:	Soil	Soil	Soil	Soil	
Dilution Factor:	1	1	1	1	MRL

Carbon Chain Custom (EPA 8015M)

C13-C22	100	130	170	110	10
C23-C32	140	110	410	250	10
C33-C44	50	40	100	81	10

Surrogates

o-Terphenyl	127%	127%	91%	127%	<u>%REC Limits</u> 50-150
-------------	------	------	-----	------	-------------------------------------

Viorel Vasile
 Operations Manager



LABORATORY ANALYSIS RESULTS

Client: The Source Group, Inc. (SH)
Project No: 04-NDLA-007
Project Name: DFSP Norwalk Soil Remediation
Method: Carbon Chain by GC/FID

AA Project No: A5331565
Date Received: 12/02/15
Date Reported: 01/05/16
Units: mg/kg

Date Sampled:	12/01/15	12/01/15	12/01/15	12/01/15	
Date Prepared:	12/02/15	12/02/15	12/02/15	12/02/15	
Date Analyzed:	12/02/15	12/02/15	12/02/15	12/02/15	
AA ID No:	5L02012-05	5L02012-06	5L02012-07	5L02012-08	
Client ID No:	T01020	T01021	T01022	T01023	
Matrix:	Soil	Soil	Soil	Soil	
Dilution Factor:	1	1	1	1	MRL

Carbon Chain Custom (EPA 8015M)

C13-C22	<10	<10	<10	<10	10
C23-C32	<10	11	<10	<10	10
C33-C44	<10	<10	<10	<10	10

<u>Surrogates</u>					<u>%REC Limits</u>
o-Terphenyl	85%	86%	88%	97%	50-150

Viorel Vasile
Operations Manager



LABORATORY ANALYSIS RESULTS

Client: The Source Group, Inc. (SH)
Project No: 04-NDLA-007
Project Name: DFSP Norwalk Soil Remediation
Method: Carbon Chain by GC/FID

AA Project No: A5331565
Date Received: 12/02/15
Date Reported: 01/05/16
Units: mg/kg

Date Sampled:	12/01/15	12/01/15	12/01/15	12/01/15	
Date Prepared:	12/02/15	12/02/15	12/04/15	12/02/15	
Date Analyzed:	12/02/15	12/02/15	12/04/15	12/02/15	
AA ID No:	5L02012-09	5L02012-10	5L02012-11	5L02012-12	
Client ID No:	T01024	T01025	T01026	T01027	
Matrix:	Soil	Soil	Soil	Soil	
Dilution Factor:	1	1	1	1	MRL

Carbon Chain Custom (EPA 8015M)

C13-C22	180	12	<10	53	10
C23-C32	160	<10	<10	150	10
C33-C44	44	<10	<10	58	10

Surrogates					%REC Limits
o-Terphenyl	102%	87%	89%	123%	50-150

Viorel Vasile
 Operations Manager



LABORATORY ANALYSIS RESULTS

Client: The Source Group, Inc. (SH)
Project No: 04-NDLA-007
Project Name: DFSP Norwalk Soil Remediation
Method: Carbon Chain by GC/FID

AA Project No: A5331565
Date Received: 12/02/15
Date Reported: 01/05/16
Units: mg/kg

Date Sampled:	12/01/15	12/01/15	12/01/15	12/01/15	
Date Prepared:	12/02/15	12/02/15	12/02/15	12/02/15	
Date Analyzed:	12/03/15	12/02/15	12/02/15	12/02/15	
AA ID No:	5L02012-13	5L02012-14	5L02012-15	5L02012-16	
Client ID No:	T01028	T01029	T01030	T01031	
Matrix:	Soil	Soil	Soil	Soil	
Dilution Factor:	1	1	1	1	MRL

Carbon Chain Custom (EPA 8015M)

C13-C22	82	<10	<10	<10	10
C23-C32	260	<10	<10	<10	10
C33-C44	93	<10	<10	<10	10

Surrogates					%REC Limits
o-Terphenyl	122%	87%	86%	89%	50-150

Viorel Vasile
 Operations Manager



LABORATORY ANALYSIS RESULTS

Client: The Source Group, Inc. (SH)
Project No: 04-NDLA-007
Project Name: DFSP Norwalk Soil Remediation
Method: Carbon Chain by GC/FID

AA Project No: A5331565
Date Received: 12/02/15
Date Reported: 01/05/16
Units: mg/kg

Date Sampled:	12/01/15	12/01/15	12/01/15	12/01/15	
Date Prepared:	12/02/15	12/02/15	12/02/15	12/02/15	
Date Analyzed:	12/02/15	12/02/15	12/02/15	12/02/15	
AA ID No:	5L02012-17	5L02012-18	5L02012-19	5L02012-20	
Client ID No:	T01032	T01033	T01034	T01035	
Matrix:	Soil	Soil	Soil	Soil	
Dilution Factor:	1	1	1	1	MRL

Carbon Chain Custom (EPA 8015M)

C13-C22	<10	<10	<10	51	10
C23-C32	<10	<10	<10	170	10
C33-C44	<10	<10	<10	69	10

Surrogates

o-Terphenyl	89%	86%	88%	127%	<u>%REC Limits</u> 50-150
-------------	-----	-----	-----	------	-------------------------------------

Viorel Vasile
 Operations Manager



LABORATORY ANALYSIS RESULTS

Client: The Source Group, Inc. (SH)
Project No: 04-NDLA-007
Project Name: DFSP Norwalk Soil Remediation
Method: Carbon Chain by GC/FID

AA Project No: A5331565
Date Received: 12/02/15
Date Reported: 01/05/16
Units: mg/kg

Date Sampled:	12/01/15	12/01/15	12/01/15	12/01/15	
Date Prepared:	12/02/15	12/02/15	12/02/15	12/02/15	
Date Analyzed:	12/02/15	12/03/15	12/03/15	12/03/15	
AA ID No:	5L02012-21	5L02012-22	5L02012-23	5L02012-24	
Client ID No:	T01036	T01037	T01038	T01039	
Matrix:	Soil	Soil	Soil	Soil	
Dilution Factor:	1	1	1	1	MRL

Carbon Chain Custom (EPA 8015M)

C13-C22	130	310	180	<10	10
C23-C32	290	270	150	<10	10
C33-C44	97	69	51	<10	10

<u>Surrogates</u>					<u>%REC Limits</u>
o-Terphenyl	135%	97%	92%	101%	50-150

Viorel Vasile
Operations Manager



LABORATORY ANALYSIS RESULTS

Client: The Source Group, Inc. (SH)
Project No: 04-NDLA-007
Project Name: DFSP Norwalk Soil Remediation
Method: Carbon Chain by GC/FID

AA Project No: A5331565
Date Received: 12/02/15
Date Reported: 01/05/16
Units: mg/kg

Date Sampled:	12/01/15	12/01/15	12/01/15	12/01/15	
Date Prepared:	12/02/15	12/02/15	12/02/15	12/02/15	
Date Analyzed:	12/03/15	12/03/15	12/03/15	12/03/15	
AA ID No:	5L02012-25	5L02012-26	5L02012-27	5L02012-28	
Client ID No:	T01040	T01041	T01042	T01043	
Matrix:	Soil	Soil	Soil	Soil	
Dilution Factor:	1	1	1	1	MRL

Carbon Chain Custom (EPA 8015M)

C13-C22	<10	46	78	<10	10
C23-C32	<10	160	210	<10	10
C33-C44	<10	46	54	<10	10

Surrogates					%REC Limits
o-Terphenyl	94%	113%	131%	95%	50-150

Viorel Vasile
 Operations Manager



LABORATORY ANALYSIS RESULTS

Client: The Source Group, Inc. (SH)
Project No: 04-NDLA-007
Project Name: DFSP Norwalk Soil Remediation
Method: Carbon Chain by GC/FID

AA Project No: A5331565
Date Received: 12/02/15
Date Reported: 01/05/16
Units: mg/kg

Date Sampled:	12/01/15	12/01/15	12/01/15	12/01/15	
Date Prepared:	12/02/15	12/02/15	12/02/15	12/02/15	
Date Analyzed:	12/03/15	12/03/15	12/03/15	12/03/15	
AA ID No:	5L02012-29	5L02012-30	5L02012-31	5L02012-32	
Client ID No:	T01044	T01045	T01046	T01047	
Matrix:	Soil	Soil	Soil	Soil	
Dilution Factor:	1	1	1	1	MRL

Carbon Chain Custom (EPA 8015M)

C13-C22	57	180	150	38	10
C23-C32	190	140	140	110	10
C33-C44	68	54	52	41	10

Surrogates					%REC Limits
o-Terphenyl	120%	149%	137%	118%	50-150

Viorel Vasile
 Operations Manager



LABORATORY ANALYSIS RESULTS

Client: The Source Group, Inc. (SH)
Project No: 04-NDLA-007
Project Name: DFSP Norwalk Soil Remediation
Method: Carbon Chain by GC/FID

AA Project No: A5331565
Date Received: 12/02/15
Date Reported: 01/05/16
Units: mg/kg

Date Sampled:	12/01/15	12/01/15	12/01/15	
Date Prepared:	12/02/15	12/02/15	12/02/15	
Date Analyzed:	12/03/15	12/03/15	12/03/15	
AA ID No:	5L02012-33	5L02012-34	5L02012-35	
Client ID No:	T01048	T01049	T01050	
Matrix:	Soil	Soil	Soil	
Dilution Factor:	1	1	1	MRL

Carbon Chain Custom (EPA 8015M)

C13-C22	16	<10	120	10
C23-C32	44	<10	120	10
C33-C44	19	<10	43	10

<u>Surrogates</u>				<u>%REC Limits</u>
o-Terphenyl	60%	98%	139%	50-150

Viorel Vasile
Operations Manager



LABORATORY ANALYSIS RESULTS

Client: The Source Group, Inc. (SH)
Project No: 04-NDLA-007
Project Name: DFSP Norwalk Soil Remediation

AA Project No: A5331565
Date Received: 12/02/15
Date Reported: 01/05/16

Analyte	Reporting Result	Reporting Limit	Units	Spike Level	Source Result	%REC %REC	%REC Limits	RPD RPD	RPD Limit	Notes
---------	------------------	-----------------	-------	-------------	---------------	-----------	-------------	---------	-----------	-------

VOCs, OXY & TPHG by GC/MS EPA 5035 - Quality Control

Batch B5L0248 - EPA 5035

Blank (B5L0248-BLK1)

Prepared & Analyzed: 12/02/15

Acetone	<0.050	0.050	mg/kg							
tert-Amyl Methyl Ether (TAME)	<0.0050	0.0050	mg/kg							
Benzene	<0.010	0.010	mg/kg							
Bromobenzene	<0.0050	0.0050	mg/kg							
Bromochloromethane	<0.0050	0.0050	mg/kg							
Bromodichloromethane	<0.0050	0.0050	mg/kg							
Bromoform	<0.0050	0.0050	mg/kg							
Bromomethane	<0.0050	0.0050	mg/kg							
2-Butanone (MEK)	<0.050	0.050	mg/kg							
tert-Butyl alcohol (TBA)	<0.020	0.020	mg/kg							
sec-Butylbenzene	<0.0050	0.0050	mg/kg							
tert-Butylbenzene	<0.0050	0.0050	mg/kg							
n-Butylbenzene	<0.0050	0.0050	mg/kg							
Carbon Disulfide	<0.0050	0.0050	mg/kg							
Carbon Tetrachloride	<0.0050	0.0050	mg/kg							
Chlorobenzene	<0.0050	0.0050	mg/kg							
Chloroethane	<0.0050	0.0050	mg/kg							
Chloroform	<0.0050	0.0050	mg/kg							
Chloromethane	<0.0050	0.0050	mg/kg							
2-Chlorotoluene	<0.0050	0.0050	mg/kg							
4-Chlorotoluene	<0.0050	0.0050	mg/kg							
1,2-Dibromo-3-chloropropane	<0.010	0.010	mg/kg							
Dibromochloromethane	<0.0050	0.0050	mg/kg							
1,2-Dibromoethane (EDB)	<0.0050	0.0050	mg/kg							
Dibromomethane	<0.0050	0.0050	mg/kg							
1,4-Dichlorobenzene	<0.0050	0.0050	mg/kg							
1,3-Dichlorobenzene	<0.0050	0.0050	mg/kg							
1,2-Dichlorobenzene	<0.0050	0.0050	mg/kg							
Dichlorodifluoromethane (R12)	<0.0050	0.0050	mg/kg							
1,1-Dichloroethane	<0.0050	0.0050	mg/kg							
1,2-Dichloroethane (EDC)	<0.0050	0.0050	mg/kg							

Viorel Vasile
Operations Manager



LABORATORY ANALYSIS RESULTS

Client: The Source Group, Inc. (SH)
Project No: 04-NDLA-007
Project Name: DFSP Norwalk Soil Remediation

AA Project No: A5331565
Date Received: 12/02/15
Date Reported: 01/05/16

Analyte	Reporting Result	Limit	Units	Spike Level	Source Result	%REC %REC	Limits	RPD RPD	Limit	Notes
---------	------------------	-------	-------	-------------	---------------	-----------	--------	---------	-------	-------

VOCs, OXY & TPHG by GC/MS EPA 5035 - Quality Control

Batch B5L0248 - EPA 5035

Blank (B5L0248-BLK1) Continued

Prepared & Analyzed: 12/02/15

trans-1,2-Dichloroethylene	<0.0050	0.0050	mg/kg							
cis-1,2-Dichloroethylene	<0.0050	0.0050	mg/kg							
1,1-Dichloroethylene	<0.0050	0.0050	mg/kg							
2,2-Dichloropropane	<0.0050	0.0050	mg/kg							
1,3-Dichloropropane	<0.0050	0.0050	mg/kg							
1,2-Dichloropropane	<0.0050	0.0050	mg/kg							
trans-1,3-Dichloropropylene	<0.0050	0.0050	mg/kg							
1,1-Dichloropropylene	<0.0050	0.0050	mg/kg							
cis-1,3-Dichloropropylene	<0.0050	0.0050	mg/kg							
Diisopropyl ether (DIPE)	<0.0050	0.0050	mg/kg							
Ethylbenzene	<0.0020	0.0020	mg/kg							
Ethyl-tert-Butyl Ether (ETBE)	<0.0050	0.0050	mg/kg							
Gasoline Range Organics (GRO)	<0.50	0.50	mg/kg							
Hexachlorobutadiene	<0.010	0.010	mg/kg							
2-Hexanone (MBK)	<0.050	0.050	mg/kg							
Isopropylbenzene	<0.0050	0.0050	mg/kg							
4-Isopropyltoluene	<0.0050	0.0050	mg/kg							
Methyl-tert-Butyl Ether (MTBE)	<0.0050	0.0050	mg/kg							
Methylene Chloride	<0.050	0.050	mg/kg							
4-Methyl-2-pentanone (MIBK)	<0.050	0.050	mg/kg							
Naphthalene	<0.010	0.010	mg/kg							
n-Propylbenzene	<0.0050	0.0050	mg/kg							
Styrene	<0.0050	0.0050	mg/kg							
1,1,1,2-Tetrachloroethane	<0.0050	0.0050	mg/kg							
1,1,2,2-Tetrachloroethane	<0.0050	0.0050	mg/kg							
Tetrachloroethylene (PCE)	<0.0050	0.0050	mg/kg							
Toluene	<0.0020	0.0020	mg/kg							
1,2,4-Trichlorobenzene	<0.0050	0.0050	mg/kg							
1,2,3-Trichlorobenzene	<0.0050	0.0050	mg/kg							
1,1,2-Trichloroethane	<0.0050	0.0050	mg/kg							
1,1,1-Trichloroethane	<0.0050	0.0050	mg/kg							

Viorel Vasile
Operations Manager



LABORATORY ANALYSIS RESULTS

Client: The Source Group, Inc. (SH)
Project No: 04-NDLA-007
Project Name: DFSP Norwalk Soil Remediation

AA Project No: A5331565
Date Received: 12/02/15
Date Reported: 01/05/16

Analyte	Reporting Result	Limit	Units	Spike Level	Source Result	%REC	%REC Limits	RPD	RPD Limit	Notes
---------	------------------	-------	-------	-------------	---------------	------	-------------	-----	-----------	-------

VOCs, OXY & TPHG by GC/MS EPA 5035 - Quality Control

Batch B5L0248 - EPA 5035

Blank (B5L0248-BLK1) Continued

Prepared & Analyzed: 12/02/15

Trichloroethylene (TCE)	<0.0050	0.0050	mg/kg							
Trichlorofluoromethane (R11)	<0.0050	0.0050	mg/kg							
1,2,3-Trichloropropane	<0.0050	0.0050	mg/kg							
1,1,2-Trichloro-1,2,2-trifluoroethane (R113)	<0.0050	0.0050	mg/kg							
1,3,5-Trimethylbenzene	<0.0050	0.0050	mg/kg							
1,2,4-Trimethylbenzene	<0.0050	0.0050	mg/kg							
Vinyl chloride	<0.0050	0.0050	mg/kg							
o-Xylene	<0.0020	0.0020	mg/kg							
m,p-Xylenes	<0.0020	0.0020	mg/kg							

Surrogate: 4-Bromofluorobenzene	0.102		mg/kg	0.10		102	70-140			
Surrogate: Dibromofluoromethane	0.101		mg/kg	0.10		101	70-140			
Surrogate: Toluene-d8	0.107		mg/kg	0.10		107	70-140			

LCS (B5L0248-BS1)

Prepared & Analyzed: 12/02/15

Acetone	0.0758	0.050	mg/kg	0.10		75.8	70-130		30	
tert-Amyl Methyl Ether (TAME)	0.0399	0.0050	mg/kg	0.040		99.7	70-130		30	
Benzene	0.0450	0.010	mg/kg	0.040		113	70-130		30	
Bromobenzene	0.0446	0.0050	mg/kg	0.040		112	70-130		30	
Bromochloromethane	0.0414	0.0050	mg/kg	0.040		104	70-130		30	
Bromodichloromethane	0.0449	0.0050	mg/kg	0.040		112	70-130		30	
Bromoform	0.0387	0.0050	mg/kg	0.040		96.8	70-130		30	
Bromomethane	0.0500	0.0050	mg/kg	0.040		125	70-130		30	
2-Butanone (MEK)	0.0824	0.050	mg/kg	0.10		82.4	70-130		30	
tert-Butyl alcohol (TBA)	0.164	0.020	mg/kg	0.20		82.2	70-130		30	
sec-Butylbenzene	0.0455	0.0050	mg/kg	0.040		114	70-130		30	
tert-Butylbenzene	0.0456	0.0050	mg/kg	0.040		114	70-130		30	
n-Butylbenzene	0.0484	0.0050	mg/kg	0.040		121	70-130		30	
Carbon Disulfide	0.0345	0.0050	mg/kg	0.040		86.2	70-130		30	
Carbon Tetrachloride	0.0454	0.0050	mg/kg	0.040		114	70-130		30	
Chlorobenzene	0.0403	0.0050	mg/kg	0.040		101	70-130		30	
Chloroethane	0.0525	0.0050	mg/kg	0.040		131	70-130		30	**

Viorel Vasile
Operations Manager

**LABORATORY ANALYSIS RESULTS**

Client: The Source Group, Inc. (SH)
Project No: 04-NDLA-007
Project Name: DFSP Norwalk Soil Remediation

AA Project No: A5331565
Date Received: 12/02/15
Date Reported: 01/05/16

Analyte	Reporting Result	Limit	Units	Spike Level	Source Result	%REC %REC	Limits	RPD	RPD Limit	Notes
---------	------------------	-------	-------	-------------	---------------	-----------	--------	-----	-----------	-------

VOCs, OXY & TPHG by GC/MS EPA 5035 - Quality Control

Batch B5L0248 - EPA 5035

LCS (B5L0248-BS1) Continued

Prepared & Analyzed: 12/02/15

Chloroform	0.0455	0.0050	mg/kg	0.040		114	70-130		30	
Chloromethane	0.0407	0.0050	mg/kg	0.040		102	70-130		30	
2-Chlorotoluene	0.0457	0.0050	mg/kg	0.040		114	70-130		30	
4-Chlorotoluene	0.0474	0.0050	mg/kg	0.040		119	70-130		30	
1,2-Dibromo-3-chloropropane	0.0336	0.010	mg/kg	0.040		84.0	70-130		30	
Dibromochloromethane	0.0383	0.0050	mg/kg	0.040		95.8	70-130		30	
1,2-Dibromoethane (EDB)	0.0393	0.0050	mg/kg	0.040		98.2	70-130		30	
Dibromomethane	0.0404	0.0050	mg/kg	0.040		101	70-130		30	
1,4-Dichlorobenzene	0.0445	0.0050	mg/kg	0.040		111	70-130		30	
1,3-Dichlorobenzene	0.0453	0.0050	mg/kg	0.040		113	70-130		30	
1,2-Dichlorobenzene	0.0438	0.0050	mg/kg	0.040		109	70-130		30	
Dichlorodifluoromethane (R12)	0.0508	0.0050	mg/kg	0.040		127	70-130		30	
1,1-Dichloroethane	0.0462	0.0050	mg/kg	0.040		116	70-130		30	
1,2-Dichloroethane (EDC)	0.0409	0.0050	mg/kg	0.040		102	70-130		30	
trans-1,2-Dichloroethylene	0.0459	0.0050	mg/kg	0.040		115	70-130		30	
cis-1,2-Dichloroethylene	0.0432	0.0050	mg/kg	0.040		108	70-130		30	
1,1-Dichloroethylene	0.0386	0.0050	mg/kg	0.040		96.6	70-130		30	
2,2-Dichloropropane	0.0487	0.0050	mg/kg	0.040		122	70-130		30	
1,3-Dichloropropane	0.0392	0.0050	mg/kg	0.040		98.1	70-130		30	
1,2-Dichloropropane	0.0482	0.0050	mg/kg	0.040		120	70-130		30	
trans-1,3-Dichloropropylene	0.0375	0.0050	mg/kg	0.040		93.8	70-130		30	
1,1-Dichloropropylene	0.0501	0.0050	mg/kg	0.040		125	70-130		30	
cis-1,3-Dichloropropylene	0.0420	0.0050	mg/kg	0.040		105	70-130		30	
Diisopropyl ether (DIPE)	0.0439	0.0050	mg/kg	0.040		110	70-130		30	
Ethylbenzene	0.0427	0.0020	mg/kg	0.040		107	70-130		30	
Ethyl-tert-Butyl Ether (ETBE)	0.0430	0.0050	mg/kg	0.040		108	70-130		30	
Gasoline Range Organics (GRO)	0.841	0.50	mg/kg				70-130		30	
Hexachlorobutadiene	0.0478	0.010	mg/kg	0.040		120	70-130		30	
2-Hexanone (MBK)	0.0862	0.050	mg/kg	0.10		86.2	70-130		30	
Isopropylbenzene	0.0464	0.0050	mg/kg	0.040		116	70-130		30	
4-Isopropyltoluene	0.0471	0.0050	mg/kg	0.040		118	70-130		30	

Viorel Vasile
 Operations Manager



LABORATORY ANALYSIS RESULTS

Client: The Source Group, Inc. (SH)
Project No: 04-NDLA-007
Project Name: DFSP Norwalk Soil Remediation

AA Project No: A5331565
Date Received: 12/02/15
Date Reported: 01/05/16

Analyte	Result	Reporting Limit	Units	Spike Level	Source Result	%REC	%REC Limits	RPD	RPD Limit	Notes
---------	--------	-----------------	-------	-------------	---------------	------	-------------	-----	-----------	-------

VOCs, OXY & TPHG by GC/MS EPA 5035 - Quality Control

Batch B5L0248 - EPA 5035

LCS (B5L0248-BS1) Continued

Prepared & Analyzed: 12/02/15

Methyl-tert-Butyl Ether (MTBE)	0.0816	0.0050	mg/kg	0.080		102	70-130		30	
Methylene Chloride	0.0435	0.050	mg/kg	0.040		109	70-130		30	
4-Methyl-2-pentanone (MIBK)	0.0909	0.050	mg/kg	0.10		90.9	70-130		30	
Naphthalene	0.0403	0.010	mg/kg	0.040		101	70-130		30	
n-Propylbenzene	0.0477	0.0050	mg/kg	0.040		119	70-130		30	
Styrene	0.0414	0.0050	mg/kg	0.040		104	70-130		30	
1,1,1,2-Tetrachloroethane	0.0419	0.0050	mg/kg	0.040		105	70-130		30	
1,1,2,2-Tetrachloroethane	0.0351	0.0050	mg/kg	0.040		87.8	70-135		30	
Tetrachloroethylene (PCE)	0.0441	0.0050	mg/kg	0.040		110	70-130		30	
Toluene	0.0432	0.0020	mg/kg	0.040		108	70-130		30	
1,2,4-Trichlorobenzene	0.0464	0.0050	mg/kg	0.040		116	70-130		30	
1,2,3-Trichlorobenzene	0.0432	0.0050	mg/kg	0.040		108	70-130		30	
1,1,2-Trichloroethane	0.0376	0.0050	mg/kg	0.040		93.9	70-130		30	
1,1,1-Trichloroethane	0.0452	0.0050	mg/kg	0.040		113	70-130		30	
Trichloroethylene (TCE)	0.0471	0.0050	mg/kg	0.040		118	70-130		30	
Trichlorofluoromethane (R11)	0.0391	0.0050	mg/kg	0.040		97.7	70-130		30	
1,2,3-Trichloropropane	0.0345	0.0050	mg/kg	0.040		86.3	70-130		30	
1,1,2-Trichloro-1,2,2-trifluoroethane (R113)	0.0407	0.0050	mg/kg	0.040		102	70-130		30	
1,3,5-Trimethylbenzene	0.0475	0.0050	mg/kg	0.040		119	70-130		30	
1,2,4-Trimethylbenzene	0.0459	0.0050	mg/kg	0.040		115	70-130		30	
Vinyl chloride	0.0441	0.0050	mg/kg	0.040		110	70-130		30	
o-Xylene	0.0417	0.0020	mg/kg	0.040		104	70-130		30	
m,p-Xylenes	0.0854	0.0020	mg/kg	0.080		107	70-130		30	

Surrogate: 4-Bromofluorobenzene	0.102		mg/kg	0.10		102	70-140			
Surrogate: Dibromofluoromethane	0.0977		mg/kg	0.10		97.7	70-140			
Surrogate: Toluene-d8	0.0949		mg/kg	0.10		94.9	70-140			

LCS Dup (B5L0248-BSD1)

Prepared: 12/02/15 Analyzed: 12/03/15

Acetone	0.0788	0.050	mg/kg	0.10		78.8	70-130	3.86	30	
tert-Amyl Methyl Ether (TAME)	0.0360	0.0050	mg/kg	0.040		90.1	70-130	10.1	30	
Benzene	0.0428	0.010	mg/kg	0.040		107	70-130	5.01	30	

Viorel Vasile
 Operations Manager



LABORATORY ANALYSIS RESULTS

Client: The Source Group, Inc. (SH)
Project No: 04-NDLA-007
Project Name: DFSP Norwalk Soil Remediation

AA Project No: A5331565
Date Received: 12/02/15
Date Reported: 01/05/16

Analyte	Reporting Result	Reporting Limit	Units	Spike Level	Source Result	%REC %REC	%REC Limits	RPD RPD	RPD Limit	Notes
---------	------------------	-----------------	-------	-------------	---------------	-----------	-------------	---------	-----------	-------

VOCs, OXY & TPHG by GC/MS EPA 5035 - Quality Control

Batch B5L0248 - EPA 5035

LCS Dup (B5L0248-BSD1) Continued

Prepared: 12/02/15 Analyzed: 12/03/15

Bromobenzene	0.0426	0.0050	mg/kg	0.040		107	70-130	4.63	30	
Bromochloromethane	0.0413	0.0050	mg/kg	0.040		103	70-130	0.290	30	
Bromodichloromethane	0.0444	0.0050	mg/kg	0.040		111	70-130	1.21	30	
Bromoform	0.0374	0.0050	mg/kg	0.040		93.5	70-130	3.42	30	
Bromomethane	0.0541	0.0050	mg/kg	0.040		135	70-130	7.80	30	**
2-Butanone (MEK)	0.0864	0.050	mg/kg	0.10		86.4	70-130	4.72	30	
tert-Butyl alcohol (TBA)	0.184	0.020	mg/kg	0.20		92.1	70-130	11.3	30	
sec-Butylbenzene	0.0407	0.0050	mg/kg	0.040		102	70-130	11.1	30	
tert-Butylbenzene	0.0409	0.0050	mg/kg	0.040		102	70-130	10.7	30	
n-Butylbenzene	0.0402	0.0050	mg/kg	0.040		100	70-130	18.5	30	
Carbon Disulfide	0.0308	0.0050	mg/kg	0.040		77.0	70-130	11.2	30	
Carbon Tetrachloride	0.0398	0.0050	mg/kg	0.040		99.6	70-130	13.1	30	
Chlorobenzene	0.0365	0.0050	mg/kg	0.040		91.3	70-130	9.89	30	
Chloroethane	0.0280	0.0050	mg/kg	0.040		70.0	70-130	60.9	30	
Chloroform	0.0432	0.0050	mg/kg	0.040		108	70-130	5.14	30	
Chloromethane	0.0432	0.0050	mg/kg	0.040		108	70-130	6.05	30	
2-Chlorotoluene	0.0421	0.0050	mg/kg	0.040		105	70-130	8.24	30	
4-Chlorotoluene	0.0438	0.0050	mg/kg	0.040		109	70-130	8.07	30	
1,2-Dibromo-3-chloropropane	0.0373	0.010	mg/kg	0.040		93.3	70-130	10.4	30	
Dibromochloromethane	0.0368	0.0050	mg/kg	0.040		92.0	70-130	4.05	30	
1,2-Dibromoethane (EDB)	0.0386	0.0050	mg/kg	0.040		96.4	70-130	1.85	30	
Dibromomethane	0.0409	0.0050	mg/kg	0.040		102	70-130	1.38	30	
1,4-Dichlorobenzene	0.0408	0.0050	mg/kg	0.040		102	70-130	8.73	30	
1,3-Dichlorobenzene	0.0404	0.0050	mg/kg	0.040		101	70-130	11.4	30	
1,2-Dichlorobenzene	0.0413	0.0050	mg/kg	0.040		103	70-130	5.78	30	
Dichlorodifluoromethane (R12)	0.0486	0.0050	mg/kg	0.040		122	70-130	4.34	30	
1,1-Dichloroethane	0.0429	0.0050	mg/kg	0.040		107	70-130	7.40	30	
1,2-Dichloroethane (EDC)	0.0414	0.0050	mg/kg	0.040		103	70-130	1.22	30	
trans-1,2-Dichloroethylene	0.0417	0.0050	mg/kg	0.040		104	70-130	9.64	30	
cis-1,2-Dichloroethylene	0.0415	0.0050	mg/kg	0.040		104	70-130	4.11	30	
1,1-Dichloroethylene	0.0348	0.0050	mg/kg	0.040		87.0	70-130	10.5	30	

Viorel Vasile
Operations Manager

**LABORATORY ANALYSIS RESULTS**

Client: The Source Group, Inc. (SH)
Project No: 04-NDLA-007
Project Name: DFSP Norwalk Soil Remediation

AA Project No: A5331565
Date Received: 12/02/15
Date Reported: 01/05/16

Analyte	Reporting Result	Limit	Units	Spike Level	Source Result	%REC %REC	Limits	RPD	RPD Limit	Notes
VOCs, OXY & TPHG by GC/MS EPA 5035 - Quality Control										
<i>Batch B5L0248 - EPA 5035</i>										
LCS Dup (B5L0248-BSD1) Continued										
Prepared: 12/02/15 Analyzed: 12/03/15										
2,2-Dichloropropane	0.0388	0.0050	mg/kg	0.040		97.0	70-130	22.5	30	
1,3-Dichloropropane	0.0388	0.0050	mg/kg	0.040		96.9	70-130	1.18	30	
1,2-Dichloropropane	0.0462	0.0050	mg/kg	0.040		116	70-130	4.15	30	
trans-1,3-Dichloropropylene	0.0347	0.0050	mg/kg	0.040		86.7	70-130	7.81	30	
1,1-Dichloropropylene	0.0443	0.0050	mg/kg	0.040		111	70-130	12.2	30	
cis-1,3-Dichloropropylene	0.0400	0.0050	mg/kg	0.040		100	70-130	4.88	30	
Diisopropyl ether (DIPE)	0.0463	0.0050	mg/kg	0.040		116	70-130	5.37	30	
Ethylbenzene	0.0371	0.0020	mg/kg	0.040		92.8	70-130	14.1	30	
Ethyl-tert-Butyl Ether (ETBE)	0.0428	0.0050	mg/kg	0.040		107	70-130	0.559	30	
Gasoline Range Organics (GRO)	0.816	0.50	mg/kg				70-130	3.05	30	
Hexachlorobutadiene	0.0403	0.010	mg/kg	0.040		101	70-130	17.0	30	
2-Hexanone (MBK)	0.0873	0.050	mg/kg	0.10		87.3	70-130	1.29	30	
Isopropylbenzene	0.0420	0.0050	mg/kg	0.040		105	70-130	9.96	30	
4-Isopropyltoluene	0.0410	0.0050	mg/kg	0.040		102	70-130	13.9	30	
Methyl-tert-Butyl Ether (MTBE)	0.0833	0.0050	mg/kg	0.080		104	70-130	2.09	30	
Methylene Chloride	0.0438	0.050	mg/kg	0.040		110	70-130	0.825	30	
4-Methyl-2-pentanone (MIBK)	0.0999	0.050	mg/kg	0.10		99.9	70-130	9.41	30	
Naphthalene	0.0369	0.010	mg/kg	0.040		92.4	70-130	8.65	30	
n-Propylbenzene	0.0417	0.0050	mg/kg	0.040		104	70-130	13.3	30	
Styrene	0.0374	0.0050	mg/kg	0.040		93.6	70-130	10.1	30	
1,1,1,2-Tetrachloroethane	0.0389	0.0050	mg/kg	0.040		97.2	70-130	7.43	30	
1,1,2,2-Tetrachloroethane	0.0346	0.0050	mg/kg	0.040		86.4	70-135	1.55	30	
Tetrachloroethylene (PCE)	0.0373	0.0050	mg/kg	0.040		93.2	70-130	16.7	30	
Toluene	0.0383	0.0020	mg/kg	0.040		95.8	70-130	11.9	30	
1,2,4-Trichlorobenzene	0.0384	0.0050	mg/kg	0.040		96.1	70-130	18.8	30	
1,2,3-Trichlorobenzene	0.0395	0.0050	mg/kg	0.040		98.7	70-130	9.04	30	
1,1,2-Trichloroethane	0.0374	0.0050	mg/kg	0.040		93.6	70-130	0.320	30	
1,1,1-Trichloroethane	0.0411	0.0050	mg/kg	0.040		103	70-130	9.32	30	
Trichloroethylene (TCE)	0.0425	0.0050	mg/kg	0.040		106	70-130	10.2	30	
Trichlorofluoromethane (R11)	0.0392	0.0050	mg/kg	0.040		97.9	70-130	0.204	30	
1,2,3-Trichloropropane	0.0336	0.0050	mg/kg	0.040		84.0	70-130	2.70	30	

Viorel Vasile
 Operations Manager



LABORATORY ANALYSIS RESULTS

Client: The Source Group, Inc. (SH)
Project No: 04-NDLA-007
Project Name: DFSP Norwalk Soil Remediation

AA Project No: A5331565
Date Received: 12/02/15
Date Reported: 01/05/16

Analyte	Reporting Result	Limit	Units	Spike Level	Source Result	%REC %REC	Limits	RPD	RPD Limit	Notes
---------	------------------	-------	-------	-------------	---------------	-----------	--------	-----	-----------	-------

VOCs, OXY & TPHG by GC/MS EPA 5035 - Quality Control

Batch B5L0248 - EPA 5035

LCS Dup (B5L0248-BSD1) Continued

Prepared: 12/02/15 Analyzed: 12/03/15

1,1,2-Trichloro-1,2,2-trifluoroethane (R113)	0.0354	0.0050	mg/kg	0.040		88.4	70-130	14.0	30	
1,3,5-Trimethylbenzene	0.0432	0.0050	mg/kg	0.040		108	70-130	9.57	30	
1,2,4-Trimethylbenzene	0.0421	0.0050	mg/kg	0.040		105	70-130	8.59	30	
Vinyl chloride	0.0437	0.0050	mg/kg	0.040		109	70-130	0.820	30	
o-Xylene	0.0375	0.0020	mg/kg	0.040		93.8	70-130	10.5	30	
m,p-Xylenes	0.0748	0.0020	mg/kg	0.080		93.5	70-130	13.2	30	
Surrogate: 4-Bromofluorobenzene	0.106		mg/kg	0.10		106	70-140			
Surrogate: Dibromofluoromethane	0.105		mg/kg	0.10		105	70-140			
Surrogate: Toluene-d8	0.0964		mg/kg	0.10		96.4	70-140			

Batch B5L0249 - EPA 5035

Blank (B5L0249-BLK1)

Prepared & Analyzed: 12/02/15

Acetone	<0.050	0.050	mg/kg							
tert-Amyl Methyl Ether (TAME)	<0.0050	0.0050	mg/kg							
Benzene	<0.010	0.010	mg/kg							
Bromobenzene	<0.0050	0.0050	mg/kg							
Bromochloromethane	<0.0050	0.0050	mg/kg							
Bromodichloromethane	<0.0050	0.0050	mg/kg							
Bromoform	<0.0050	0.0050	mg/kg							
Bromomethane	<0.0050	0.0050	mg/kg							
2-Butanone (MEK)	<0.050	0.050	mg/kg							
tert-Butyl alcohol (TBA)	<0.020	0.020	mg/kg							
sec-Butylbenzene	<0.0050	0.0050	mg/kg							
tert-Butylbenzene	<0.0050	0.0050	mg/kg							
n-Butylbenzene	<0.0050	0.0050	mg/kg							
Carbon Disulfide	<0.0050	0.0050	mg/kg							
Carbon Tetrachloride	<0.0050	0.0050	mg/kg							
Chlorobenzene	<0.0050	0.0050	mg/kg							
Chloroethane	<0.0050	0.0050	mg/kg							
Chloroform	<0.0050	0.0050	mg/kg							
Chloromethane	<0.0050	0.0050	mg/kg							

Viorel Vasile
Operations Manager



LABORATORY ANALYSIS RESULTS

Client: The Source Group, Inc. (SH)
Project No: 04-NDLA-007
Project Name: DFSP Norwalk Soil Remediation

AA Project No: A5331565
Date Received: 12/02/15
Date Reported: 01/05/16

Analyte	Result	Reporting Limit	Units	Spike Level	Source Result	%REC %REC	%REC Limits	RPD RPD	RPD Limit	Notes
---------	--------	-----------------	-------	-------------	---------------	-----------	-------------	---------	-----------	-------

VOCs, OXY & TPHG by GC/MS EPA 5035 - Quality Control

Batch B5L0249 - EPA 5035

Blank (B5L0249-BLK1) Continued

Prepared & Analyzed: 12/02/15

2-Chlorotoluene	<0.0050	0.0050	mg/kg							
4-Chlorotoluene	<0.0050	0.0050	mg/kg							
1,2-Dibromo-3-chloropropane	<0.010	0.010	mg/kg							
Dibromochloromethane	<0.0050	0.0050	mg/kg							
1,2-Dibromoethane (EDB)	<0.0050	0.0050	mg/kg							
Dibromomethane	<0.0050	0.0050	mg/kg							
1,4-Dichlorobenzene	<0.0050	0.0050	mg/kg							
1,3-Dichlorobenzene	<0.0050	0.0050	mg/kg							
1,2-Dichlorobenzene	<0.0050	0.0050	mg/kg							
Dichlorodifluoromethane (R12)	<0.0050	0.0050	mg/kg							
1,1-Dichloroethane	<0.0050	0.0050	mg/kg							
1,2-Dichloroethane (EDC)	<0.0050	0.0050	mg/kg							
trans-1,2-Dichloroethylene	<0.0050	0.0050	mg/kg							
cis-1,2-Dichloroethylene	<0.0050	0.0050	mg/kg							
1,1-Dichloroethylene	<0.0050	0.0050	mg/kg							
2,2-Dichloropropane	<0.0050	0.0050	mg/kg							
1,3-Dichloropropane	<0.0050	0.0050	mg/kg							
1,2-Dichloropropane	<0.0050	0.0050	mg/kg							
trans-1,3-Dichloropropylene	<0.0050	0.0050	mg/kg							
1,1-Dichloropropylene	<0.0050	0.0050	mg/kg							
cis-1,3-Dichloropropylene	<0.0050	0.0050	mg/kg							
Diisopropyl ether (DIPE)	<0.0050	0.0050	mg/kg							
Ethylbenzene	<0.0020	0.0020	mg/kg							
Ethyl-tert-Butyl Ether (ETBE)	<0.0050	0.0050	mg/kg							
Gasoline Range Organics (GRO)	<0.50	0.50	mg/kg							
Hexachlorobutadiene	<0.010	0.010	mg/kg							
2-Hexanone (MBK)	<0.050	0.050	mg/kg							
Isopropylbenzene	<0.0050	0.0050	mg/kg							
4-Isopropyltoluene	<0.0050	0.0050	mg/kg							
Methyl-tert-Butyl Ether (MTBE)	<0.0050	0.0050	mg/kg							
Methylene Chloride	<0.050	0.050	mg/kg							

Viorel Vasile
Operations Manager



LABORATORY ANALYSIS RESULTS

Client: The Source Group, Inc. (SH)
Project No: 04-NDLA-007
Project Name: DFSP Norwalk Soil Remediation

AA Project No: A5331565
Date Received: 12/02/15
Date Reported: 01/05/16

Analyte	Result	Reporting Limit	Units	Spike Level	Source Result	%REC %REC	%REC Limits	RPD RPD	RPD Limit	Notes
---------	--------	-----------------	-------	-------------	---------------	-----------	-------------	---------	-----------	-------

VOCs, OXY & TPHG by GC/MS EPA 5035 - Quality Control

Batch B5L0249 - EPA 5035

Blank (B5L0249-BLK1) Continued

Prepared & Analyzed: 12/02/15

4-Methyl-2-pentanone (MIBK)	<0.050	0.050	mg/kg							
Naphthalene	<0.010	0.010	mg/kg							
n-Propylbenzene	<0.0050	0.0050	mg/kg							
Styrene	<0.0050	0.0050	mg/kg							
1,1,1,2-Tetrachloroethane	<0.0050	0.0050	mg/kg							
1,1,2,2-Tetrachloroethane	<0.0050	0.0050	mg/kg							
Tetrachloroethylene (PCE)	<0.0050	0.0050	mg/kg							
Toluene	<0.0020	0.0020	mg/kg							
1,2,4-Trichlorobenzene	<0.0050	0.0050	mg/kg							
1,2,3-Trichlorobenzene	<0.0050	0.0050	mg/kg							
1,1,2-Trichloroethane	<0.0050	0.0050	mg/kg							
1,1,1-Trichloroethane	<0.0050	0.0050	mg/kg							
Trichloroethylene (TCE)	<0.0050	0.0050	mg/kg							
Trichlorofluoromethane (R11)	<0.0050	0.0050	mg/kg							
1,2,3-Trichloropropane	<0.0050	0.0050	mg/kg							
1,1,2-Trichloro-1,2,2-trifluoroethane (R113)	<0.0050	0.0050	mg/kg							
1,3,5-Trimethylbenzene	<0.0050	0.0050	mg/kg							
1,2,4-Trimethylbenzene	<0.0050	0.0050	mg/kg							
Vinyl chloride	<0.0050	0.0050	mg/kg							
o-Xylene	<0.0020	0.0020	mg/kg							
m,p-Xylenes	<0.0020	0.0020	mg/kg							

Surrogate: 4-Bromofluorobenzene	0.120		mg/kg	0.10		120	70-140			
Surrogate: Dibromofluoromethane	0.106		mg/kg	0.10		106	70-140			
Surrogate: Toluene-d8	0.109		mg/kg	0.10		109	70-140			

LCS (B5L0249-BS1)

Prepared: 12/02/15 Analyzed: 12/03/15

Acetone	0.0686	0.050	mg/kg	0.10		68.6	70-130	30	***, ***	
tert-Amyl Methyl Ether (TAME)	0.0396	0.0050	mg/kg	0.040		98.9	70-130	30		
Benzene	0.0427	0.010	mg/kg	0.040		107	70-130	30		
Bromobenzene	0.0419	0.0050	mg/kg	0.040		105	70-130	30		
Bromochloromethane	0.0357	0.0050	mg/kg	0.040		89.2	70-130	30		

Viorel Vasile
Operations Manager



LABORATORY ANALYSIS RESULTS

Client: The Source Group, Inc. (SH)
Project No: 04-NDLA-007
Project Name: DFSP Norwalk Soil Remediation

AA Project No: A5331565
Date Received: 12/02/15
Date Reported: 01/05/16

Analyte	Reporting Result	Limit	Units	Spike Level	Source Result	%REC %REC	Limits	RPD	RPD Limit	Notes
---------	------------------	-------	-------	-------------	---------------	-----------	--------	-----	-----------	-------

VOCs, OXY & TPHG by GC/MS EPA 5035 - Quality Control

Batch B5L0249 - EPA 5035

LCS (B5L0249-BS1) Continued

Prepared: 12/02/15 Analyzed: 12/03/15

Bromodichloromethane	0.0373	0.0050	mg/kg	0.040		93.3	70-130	30		
Bromoform	0.0334	0.0050	mg/kg	0.040		83.6	70-130	30		
Bromomethane	0.0286	0.0050	mg/kg	0.040		71.5	70-130	30		***
2-Butanone (MEK)	0.0744	0.050	mg/kg	0.10		74.4	70-130	30		
tert-Butyl alcohol (TBA)	0.150	0.020	mg/kg	0.20		74.9	70-130	30		
sec-Butylbenzene	0.0459	0.0050	mg/kg	0.040		115	70-130	30		
tert-Butylbenzene	0.0463	0.0050	mg/kg	0.040		116	70-130	30		
n-Butylbenzene	0.0478	0.0050	mg/kg	0.040		119	70-130	30		
Carbon Disulfide	0.0300	0.0050	mg/kg	0.040		75.0	70-130	30		
Carbon Tetrachloride	0.0350	0.0050	mg/kg	0.040		87.5	70-130	30		
Chlorobenzene	0.0385	0.0050	mg/kg	0.040		96.2	70-130	30		
Chloroethane	0.0348	0.0050	mg/kg	0.040		87.0	70-130	30		
Chloroform	0.0408	0.0050	mg/kg	0.040		102	70-130	30		
Chloromethane	0.0393	0.0050	mg/kg	0.040		98.2	70-130	30		
2-Chlorotoluene	0.0461	0.0050	mg/kg	0.040		115	70-130	30		
4-Chlorotoluene	0.0377	0.0050	mg/kg	0.040		94.2	70-130	30		
1,2-Dibromo-3-chloropropane	0.0379	0.010	mg/kg	0.040		94.7	70-130	30		
Dibromochloromethane	0.0372	0.0050	mg/kg	0.040		93.1	70-130	30		
1,2-Dibromoethane (EDB)	0.0368	0.0050	mg/kg	0.040		91.9	70-130	30		
Dibromomethane	0.0322	0.0050	mg/kg	0.040		80.5	70-130	30		
1,4-Dichlorobenzene	0.0405	0.0050	mg/kg	0.040		101	70-130	30		
1,3-Dichlorobenzene	0.0411	0.0050	mg/kg	0.040		103	70-130	30		
1,2-Dichlorobenzene	0.0399	0.0050	mg/kg	0.040		99.8	70-130	30		
Dichlorodifluoromethane (R12)	0.0677	0.0050	mg/kg	0.040		169	70-130	30		** , **
1,1-Dichloroethane	0.0452	0.0050	mg/kg	0.040		113	70-130	30		
1,2-Dichloroethane (EDC)	0.0375	0.0050	mg/kg	0.040		93.8	70-130	30		
trans-1,2-Dichloroethylene	0.0412	0.0050	mg/kg	0.040		103	70-130	30		
cis-1,2-Dichloroethylene	0.0368	0.0050	mg/kg	0.040		92.0	70-130	30		
1,1-Dichloroethylene	0.0321	0.0050	mg/kg	0.040		80.3	70-130	30		
2,2-Dichloropropane	0.0411	0.0050	mg/kg	0.040		103	70-130	30		
1,3-Dichloropropane	0.0443	0.0050	mg/kg	0.040		111	70-130	30		

Viorel Vasile
Operations Manager

**LABORATORY ANALYSIS RESULTS**

Client: The Source Group, Inc. (SH)
Project No: 04-NDLA-007
Project Name: DFSP Norwalk Soil Remediation

AA Project No: A5331565
Date Received: 12/02/15
Date Reported: 01/05/16

Analyte	Reporting Result	Limit	Units	Spike Level	Source Result	%REC Limits	RPD	RPD Limit	Notes
VOCs, OXY & TPHG by GC/MS EPA 5035 - Quality Control									
<i>Batch B5L0249 - EPA 5035</i>									
LCS (B5L0249-BS1) Continued					Prepared: 12/02/15 Analyzed: 12/03/15				
1,2-Dichloropropane	0.0461	0.0050	mg/kg	0.040		115 70-130		30	
trans-1,3-Dichloropropylene	0.0411	0.0050	mg/kg	0.040		103 70-130		30	
1,1-Dichloropropylene	0.0469	0.0050	mg/kg	0.040		117 70-130		30	
cis-1,3-Dichloropropylene	0.0378	0.0050	mg/kg	0.040		94.5 70-130		30	
Diisopropyl ether (DIPE)	0.0514	0.0050	mg/kg	0.040		128 70-130		30	
Ethylbenzene	0.0441	0.0020	mg/kg	0.040		110 70-130		30	
Ethyl-tert-Butyl Ether (ETBE)	0.0428	0.0050	mg/kg	0.040		107 70-130		30	
Gasoline Range Organics (GRO)	0.844	0.50	mg/kg			70-130		30	
Hexachlorobutadiene	0.0392	0.010	mg/kg	0.040		97.9 70-130		30	
2-Hexanone (MBK)	0.106	0.050	mg/kg	0.10		106 70-130		30	
Isopropylbenzene	0.0464	0.0050	mg/kg	0.040		116 70-130		30	
4-Isopropyltoluene	0.0455	0.0050	mg/kg	0.040		114 70-130		30	
Methyl-tert-Butyl Ether (MTBE)	0.0731	0.0050	mg/kg	0.080		91.4 70-130		30	
Methylene Chloride	0.0419	0.050	mg/kg	0.040		105 70-130		30	
4-Methyl-2-pentanone (MIBK)	0.0709	0.050	mg/kg	0.10		70.9 70-130		30	
Naphthalene	0.0374	0.010	mg/kg	0.040		93.5 70-130		30	
n-Propylbenzene	0.0481	0.0050	mg/kg	0.040		120 70-130		30	
Styrene	0.0402	0.0050	mg/kg	0.040		100 70-130		30	
1,1,1,2-Tetrachloroethane	0.0422	0.0050	mg/kg	0.040		105 70-130		30	
1,1,2,2-Tetrachloroethane	0.0394	0.0050	mg/kg	0.040		98.6 70-135		30	
Tetrachloroethylene (PCE)	0.0400	0.0050	mg/kg	0.040		100 70-130		30	
Toluene	0.0431	0.0020	mg/kg	0.040		108 70-130		30	
1,2,4-Trichlorobenzene	0.0337	0.0050	mg/kg	0.040		84.2 70-130		30	
1,2,3-Trichlorobenzene	0.0333	0.0050	mg/kg	0.040		83.4 70-130		30	
1,1,2-Trichloroethane	0.0426	0.0050	mg/kg	0.040		106 70-130		30	
1,1,1-Trichloroethane	0.0344	0.0050	mg/kg	0.040		85.9 70-130		30	
Trichloroethylene (TCE)	0.0382	0.0050	mg/kg	0.040		95.4 70-130		30	
Trichlorofluoromethane (R11)	0.0511	0.0050	mg/kg	0.040		128 70-130		30	
1,2,3-Trichloropropane	0.0433	0.0050	mg/kg	0.040		108 70-130		30	
1,1,2-Trichloro-1,2,2-trifluoroethane (R113)	0.0348	0.0050	mg/kg	0.040		87.1 70-130		30	
1,3,5-Trimethylbenzene	0.0429	0.0050	mg/kg	0.040		107 70-130		30	

Viorel Vasile
Operations Manager



LABORATORY ANALYSIS RESULTS

Client: The Source Group, Inc. (SH)
Project No: 04-NDLA-007
Project Name: DFSP Norwalk Soil Remediation

AA Project No: A5331565
Date Received: 12/02/15
Date Reported: 01/05/16

Analyte	Reporting Result	Limit	Units	Spike Level	Source Result	%REC %REC	Limits	RPD RPD	Limit	Notes
---------	------------------	-------	-------	-------------	---------------	-----------	--------	---------	-------	-------

VOCs, OXY & TPHG by GC/MS EPA 5035 - Quality Control

Batch B5L0249 - EPA 5035

LCS (B5L0249-BS1) Continued

Prepared: 12/02/15 Analyzed: 12/03/15

1,2,4-Trimethylbenzene	0.0431	0.0050	mg/kg	0.040		108	70-130		30	
Vinyl chloride	0.0344	0.0050	mg/kg	0.040		86.0	70-130		30	
o-Xylene	0.0403	0.0020	mg/kg	0.040		101	70-130		30	
m,p-Xylenes	0.0806	0.0020	mg/kg	0.080		101	70-130		30	
Surrogate: 4-Bromofluorobenzene	0.114		mg/kg	0.10		114	70-140			
Surrogate: Dibromofluoromethane	0.0916		mg/kg	0.10		91.6	70-140			
Surrogate: Toluene-d8	0.111		mg/kg	0.10		111	70-140			

Batch B5L0315 - EPA 5035

Blank (B5L0315-BLK1)

Prepared & Analyzed: 12/03/15

Acetone	<0.050	0.050	mg/kg							
tert-Amyl Methyl Ether (TAME)	<0.0050	0.0050	mg/kg							
Benzene	<0.010	0.010	mg/kg							
Bromobenzene	<0.0050	0.0050	mg/kg							
Bromochloromethane	<0.0050	0.0050	mg/kg							
Bromodichloromethane	<0.0050	0.0050	mg/kg							
Bromoform	<0.0050	0.0050	mg/kg							
Bromomethane	<0.0050	0.0050	mg/kg							
2-Butanone (MEK)	<0.050	0.050	mg/kg							
tert-Butyl alcohol (TBA)	<0.020	0.020	mg/kg							
sec-Butylbenzene	<0.0050	0.0050	mg/kg							
tert-Butylbenzene	<0.0050	0.0050	mg/kg							
n-Butylbenzene	<0.0050	0.0050	mg/kg							
Carbon Disulfide	<0.0050	0.0050	mg/kg							
Carbon Tetrachloride	<0.0050	0.0050	mg/kg							
Chlorobenzene	<0.0050	0.0050	mg/kg							
Chloroethane	<0.0050	0.0050	mg/kg							
Chloroform	<0.0050	0.0050	mg/kg							
Chloromethane	<0.0050	0.0050	mg/kg							
2-Chlorotoluene	<0.0050	0.0050	mg/kg							
4-Chlorotoluene	<0.0050	0.0050	mg/kg							
1,2-Dibromo-3-chloropropane	<0.010	0.010	mg/kg							

Viorel Vasile
Operations Manager



LABORATORY ANALYSIS RESULTS

Client: The Source Group, Inc. (SH)
Project No: 04-NDLA-007
Project Name: DFSP Norwalk Soil Remediation

AA Project No: A5331565
Date Received: 12/02/15
Date Reported: 01/05/16

Analyte	Reporting Result	Limit	Units	Spike Level	Source Result	%REC %REC	Limits	RPD RPD	Limit	Notes
---------	------------------	-------	-------	-------------	---------------	-----------	--------	---------	-------	-------

VOCs, OXY & TPHG by GC/MS EPA 5035 - Quality Control

Batch B5L0315 - EPA 5035

Blank (B5L0315-BLK1) Continued

Prepared & Analyzed: 12/03/15

Dibromochloromethane	<0.0050	0.0050	mg/kg							
1,2-Dibromoethane (EDB)	<0.0050	0.0050	mg/kg							
Dibromomethane	<0.0050	0.0050	mg/kg							
1,4-Dichlorobenzene	<0.0050	0.0050	mg/kg							
1,3-Dichlorobenzene	<0.0050	0.0050	mg/kg							
1,2-Dichlorobenzene	<0.0050	0.0050	mg/kg							
Dichlorodifluoromethane (R12)	<0.0050	0.0050	mg/kg							
1,1-Dichloroethane	<0.0050	0.0050	mg/kg							
1,2-Dichloroethane (EDC)	<0.0050	0.0050	mg/kg							
trans-1,2-Dichloroethylene	<0.0050	0.0050	mg/kg							
cis-1,2-Dichloroethylene	<0.0050	0.0050	mg/kg							
1,1-Dichloroethylene	<0.0050	0.0050	mg/kg							
2,2-Dichloropropane	<0.0050	0.0050	mg/kg							
1,3-Dichloropropane	<0.0050	0.0050	mg/kg							
1,2-Dichloropropane	<0.0050	0.0050	mg/kg							
trans-1,3-Dichloropropylene	<0.0050	0.0050	mg/kg							
1,1-Dichloropropylene	<0.0050	0.0050	mg/kg							
cis-1,3-Dichloropropylene	<0.0050	0.0050	mg/kg							
Diisopropyl ether (DIPE)	<0.0050	0.0050	mg/kg							
Ethylbenzene	<0.0020	0.0020	mg/kg							
Ethyl-tert-Butyl Ether (ETBE)	<0.0050	0.0050	mg/kg							
Gasoline Range Organics (GRO)	<0.50	0.50	mg/kg							
Hexachlorobutadiene	<0.010	0.010	mg/kg							
2-Hexanone (MBK)	<0.050	0.050	mg/kg							
Isopropylbenzene	<0.0050	0.0050	mg/kg							
4-Isopropyltoluene	<0.0050	0.0050	mg/kg							
Methyl-tert-Butyl Ether (MTBE)	<0.0050	0.0050	mg/kg							
Methylene Chloride	<0.050	0.050	mg/kg							
4-Methyl-2-pentanone (MIBK)	<0.050	0.050	mg/kg							
Naphthalene	<0.010	0.010	mg/kg							
n-Propylbenzene	<0.0050	0.0050	mg/kg							

Viorel Vasile
Operations Manager

**LABORATORY ANALYSIS RESULTS**

Client: The Source Group, Inc. (SH)
Project No: 04-NDLA-007
Project Name: DFSP Norwalk Soil Remediation

AA Project No: A5331565
Date Received: 12/02/15
Date Reported: 01/05/16

Analyte	Reporting Result	Limit	Units	Spike Level	Source Result	%REC %REC	Limits	RPD RPD	Limit	Notes
---------	------------------	-------	-------	-------------	---------------	-----------	--------	---------	-------	-------

VOCs, OXY & TPHG by GC/MS EPA 5035 - Quality Control

Batch B5L0315 - EPA 5035

Blank (B5L0315-BLK1) Continued

Prepared & Analyzed: 12/03/15

Styrene	<0.0050	0.0050	mg/kg
1,1,1,2-Tetrachloroethane	<0.0050	0.0050	mg/kg
1,1,2,2-Tetrachloroethane	<0.0050	0.0050	mg/kg
Tetrachloroethylene (PCE)	<0.0050	0.0050	mg/kg
Toluene	<0.0020	0.0020	mg/kg
1,2,4-Trichlorobenzene	<0.0050	0.0050	mg/kg
1,2,3-Trichlorobenzene	<0.0050	0.0050	mg/kg
1,1,2-Trichloroethane	<0.0050	0.0050	mg/kg
1,1,1-Trichloroethane	<0.0050	0.0050	mg/kg
Trichloroethylene (TCE)	<0.0050	0.0050	mg/kg
Trichlorofluoromethane (R11)	<0.0050	0.0050	mg/kg
1,2,3-Trichloropropane	<0.0050	0.0050	mg/kg
1,1,2-Trichloro-1,2,2-trifluoroethane (R113)	<0.0050	0.0050	mg/kg
1,3,5-Trimethylbenzene	<0.0050	0.0050	mg/kg
1,2,4-Trimethylbenzene	<0.0050	0.0050	mg/kg
Vinyl chloride	<0.0050	0.0050	mg/kg
o-Xylene	<0.0020	0.0020	mg/kg
m,p-Xylenes	<0.0020	0.0020	mg/kg

Surrogate: 4-Bromofluorobenzene	0.102		mg/kg	0.10	102	70-140
Surrogate: Dibromofluoromethane	0.103		mg/kg	0.10	103	70-140
Surrogate: Toluene-d8	0.107		mg/kg	0.10	107	70-140

LCS (B5L0315-BS1)

Prepared & Analyzed: 12/03/15

Acetone	0.0719	0.050	mg/kg	0.10	71.9	70-130	30
tert-Amyl Methyl Ether (TAME)	0.0339	0.0050	mg/kg	0.040	84.8	70-130	30
Benzene	0.0415	0.010	mg/kg	0.040	104	70-130	30
Bromobenzene	0.0420	0.0050	mg/kg	0.040	105	70-130	30
Bromochloromethane	0.0369	0.0050	mg/kg	0.040	92.2	70-130	30
Bromodichloromethane	0.0421	0.0050	mg/kg	0.040	105	70-130	30
Bromoform	0.0348	0.0050	mg/kg	0.040	87.1	70-130	30
Bromomethane	0.0490	0.0050	mg/kg	0.040	122	70-130	30

Viorel Vasile
 Operations Manager

**LABORATORY ANALYSIS RESULTS**

Client: The Source Group, Inc. (SH)
Project No: 04-NDLA-007
Project Name: DFSP Norwalk Soil Remediation

AA Project No: A5331565
Date Received: 12/02/15
Date Reported: 01/05/16

Analyte	Reporting Result	Limit	Units	Spike Level	Source Result	%REC %REC Limits	RPD RPD	RPD Limit	Notes
VOCs, OXY & TPHG by GC/MS EPA 5035 - Quality Control									
<i>Batch B5L0315 - EPA 5035</i>									
LCS (B5L0315-BS1) Continued					Prepared & Analyzed: 12/03/15				
2-Butanone (MEK)	0.0766	0.050	mg/kg	0.10		76.6 70-130		30	
tert-Butyl alcohol (TBA)	0.154	0.020	mg/kg	0.20		77.0 70-130		30	
sec-Butylbenzene	0.0428	0.0050	mg/kg	0.040		107 70-130		30	
tert-Butylbenzene	0.0422	0.0050	mg/kg	0.040		106 70-130		30	
n-Butylbenzene	0.0459	0.0050	mg/kg	0.040		115 70-130		30	
Carbon Disulfide	0.0600	0.0050	mg/kg	0.10		60.0 70-130		30	***
Carbon Tetrachloride	0.0403	0.0050	mg/kg	0.040		101 70-130		30	
Chlorobenzene	0.0373	0.0050	mg/kg	0.040		93.3 70-130		30	
Chloroethane	0.0544	0.0050	mg/kg	0.040		136 70-130		30	**
Chloroform	0.0423	0.0050	mg/kg	0.040		106 70-130		30	
Chloromethane	0.0408	0.0050	mg/kg	0.040		102 70-130		30	
2-Chlorotoluene	0.0444	0.0050	mg/kg	0.040		111 70-130		30	
4-Chlorotoluene	0.0462	0.0050	mg/kg	0.040		115 70-130		30	
1,2-Dibromo-3-chloropropane	0.0325	0.010	mg/kg	0.040		81.2 70-130		30	
Dibromochloromethane	0.0349	0.0050	mg/kg	0.040		87.3 70-130		30	
1,2-Dibromoethane (EDB)	0.0355	0.0050	mg/kg	0.040		88.8 70-130		30	
Dibromomethane	0.0369	0.0050	mg/kg	0.040		92.2 70-130		30	
1,4-Dichlorobenzene	0.0417	0.0050	mg/kg	0.040		104 70-130		30	
1,3-Dichlorobenzene	0.0417	0.0050	mg/kg	0.040		104 70-130		30	
1,2-Dichlorobenzene	0.0410	0.0050	mg/kg	0.040		102 70-130		30	
Dichlorodifluoromethane (R12)	0.0498	0.0050	mg/kg	0.040		125 70-130		30	
1,1-Dichloroethane	0.0428	0.0050	mg/kg	0.040		107 70-130		30	
1,2-Dichloroethane (EDC)	0.0381	0.0050	mg/kg	0.040		95.2 70-130		30	
trans-1,2-Dichloroethylene	0.0405	0.0050	mg/kg	0.040		101 70-130		30	
cis-1,2-Dichloroethylene	0.0402	0.0050	mg/kg	0.040		100 70-130		30	
1,1-Dichloroethylene	0.0352	0.0050	mg/kg	0.040		87.9 70-130		30	
2,2-Dichloropropane	0.0442	0.0050	mg/kg	0.040		111 70-130		30	
1,3-Dichloropropane	0.0371	0.0050	mg/kg	0.040		92.8 70-130		30	
1,2-Dichloropropane	0.0448	0.0050	mg/kg	0.040		112 70-130		30	
trans-1,3-Dichloropropylene	0.0348	0.0050	mg/kg	0.040		87.1 70-130		30	
1,1-Dichloropropylene	0.0456	0.0050	mg/kg	0.040		114 70-130		30	

Viorel Vasile
 Operations Manager

**LABORATORY ANALYSIS RESULTS**

Client: The Source Group, Inc. (SH)
Project No: 04-NDLA-007
Project Name: DFSP Norwalk Soil Remediation

AA Project No: A5331565
Date Received: 12/02/15
Date Reported: 01/05/16

Analyte	Result	Reporting Limit	Units	Spike Level	Source Result	%REC Limits	RPD	RPD Limit	Notes
VOCs, OXY & TPHG by GC/MS EPA 5035 - Quality Control									
<i>Batch B5L0315 - EPA 5035</i>									
LCS (B5L0315-BS1) Continued					Prepared & Analyzed: 12/03/15				
cis-1,3-Dichloropropylene	0.0388	0.0050	mg/kg	0.040		97.0 70-130		30	
Diisopropyl ether (DIPE)	0.0440	0.0050	mg/kg	0.040		110 70-130		30	
Ethylbenzene	0.0398	0.0020	mg/kg	0.040		99.6 70-130		30	
Ethyl-tert-Butyl Ether (ETBE)	0.0405	0.0050	mg/kg	0.040		101 70-130		30	
Gasoline Range Organics (GRO)	0.932	0.50	mg/kg	1.0		93.2 70-130		30	
Hexachlorobutadiene	0.0446	0.010	mg/kg	0.040		112 70-130		30	
2-Hexanone (MBK)	0.0813	0.050	mg/kg	0.10		81.3 70-130		30	
Isopropylbenzene	0.0442	0.0050	mg/kg	0.040		110 70-130		30	
4-Isopropyltoluene	0.0433	0.0050	mg/kg	0.040		108 70-130		30	
Methyl-tert-Butyl Ether (MTBE)	0.0751	0.0050	mg/kg	0.080		93.9 70-130		30	
Methylene Chloride	0.0423	0.050	mg/kg	0.040		106 70-130		30	
4-Methyl-2-pentanone (MIBK)	0.0814	0.050	mg/kg	0.10		81.4 70-130		30	
Naphthalene	0.0390	0.010	mg/kg	0.040		97.4 70-130		30	
n-Propylbenzene	0.0449	0.0050	mg/kg	0.040		112 70-130		30	
Styrene	0.0388	0.0050	mg/kg	0.040		97.0 70-130		30	
1,1,1,2-Tetrachloroethane	0.0386	0.0050	mg/kg	0.040		96.4 70-130		30	
1,1,2,2-Tetrachloroethane	0.0329	0.0050	mg/kg	0.040		82.4 70-135		30	
Tetrachloroethylene (PCE)	0.0402	0.0050	mg/kg	0.040		100 70-130		30	
Toluene	0.0403	0.0020	mg/kg	0.040		101 70-130		30	
1,2,4-Trichlorobenzene	0.0434	0.0050	mg/kg	0.040		108 70-130		30	
1,2,3-Trichlorobenzene	0.0411	0.0050	mg/kg	0.040		103 70-130		30	
1,1,2-Trichloroethane	0.0360	0.0050	mg/kg	0.040		90.0 70-130		30	
1,1,1-Trichloroethane	0.0409	0.0050	mg/kg	0.040		102 70-130		30	
Trichloroethylene (TCE)	0.0423	0.0050	mg/kg	0.040		106 70-130		30	
Trichlorofluoromethane (R11)	0.0401	0.0050	mg/kg	0.040		100 70-130		30	
1,2,3-Trichloropropane	0.0316	0.0050	mg/kg	0.040		79.0 70-130		30	
1,1,2-Trichloro-1,2,2-trifluoroethane (R113)	0.0716	0.0050	mg/kg	0.080		89.5 70-130		30	
1,3,5-Trimethylbenzene	0.0449	0.0050	mg/kg	0.040		112 70-130		30	
1,2,4-Trimethylbenzene	0.0436	0.0050	mg/kg	0.040		109 70-130		30	
Vinyl chloride	0.0399	0.0050	mg/kg	0.040		99.8 70-130		30	
o-Xylene	0.0391	0.0020	mg/kg	0.040		97.7 70-130		30	

Viorel Vasile
 Operations Manager

**LABORATORY ANALYSIS RESULTS**

Client: The Source Group, Inc. (SH)
Project No: 04-NDLA-007
Project Name: DFSP Norwalk Soil Remediation

AA Project No: A5331565
Date Received: 12/02/15
Date Reported: 01/05/16

Analyte	Reporting Result	Limit	Units	Spike Level	Source Result	%REC Limits	RPD	RPD Limit	Notes
---------	------------------	-------	-------	-------------	---------------	-------------	-----	-----------	-------

VOCs, OXY & TPHG by GC/MS EPA 5035 - Quality Control

Batch B5L0315 - EPA 5035

LCS (B5L0315-BS1) Continued

Prepared & Analyzed: 12/03/15

m,p-Xylenes	0.0797	0.0020	mg/kg	0.080		99.6 70-130		30	
Surrogate: 4-Bromofluorobenzene	0.106		mg/kg	0.10		106 70-140			
Surrogate: Dibromofluoromethane	0.0968		mg/kg	0.10		96.8 70-140			
Surrogate: Toluene-d8	0.0979		mg/kg	0.10		97.9 70-140			

Carbon Chain by GC/FID - Quality Control

Batch B5L0242 - EPA 3550B

Blank (B5L0242-BLK1)

Prepared & Analyzed: 12/02/15

C13-C22	<10	10	mg/kg						
C23-C32	<10	10	mg/kg						
C33-C44	<10	10	mg/kg						
Surrogate: o-Terphenyl	10.3		mg/kg	10		103 50-150			

LCS (B5L0242-BS1)

Prepared & Analyzed: 12/02/15

Diesel Range Organics as Diesel	164	10	mg/kg	200		81.9 70-130			
Surrogate: o-Terphenyl	12.7		mg/kg	10		127 50-150			

LCS Dup (B5L0242-BSD1)

Prepared & Analyzed: 12/02/15

Diesel Range Organics as Diesel	168	10	mg/kg	200		83.8 70-130	2.27	40	
Surrogate: o-Terphenyl	13.2		mg/kg	10		132 50-150			

Matrix Spike (B5L0242-MS1)

Source: 5L02012-15 Prepared & Analyzed: 12/02/15

Diesel Range Organics as Diesel	158	10	mg/kg	200		79.0 60-140			
Surrogate: o-Terphenyl	12.5		mg/kg	10		125 50-150			

Matrix Spike Dup (B5L0242-MSD1)

Source: 5L02012-15 Prepared & Analyzed: 12/02/15

Diesel Range Organics as Diesel	161	10	mg/kg	200		80.6 60-140	1.95	40	
Surrogate: o-Terphenyl	12.5		mg/kg	10		125 50-150			

Batch B5L0245 - EPA 3550B

Blank (B5L0245-BLK1)

Prepared: 12/02/15 Analyzed: 12/03/15

C13-C22	<10	10	mg/kg						
C23-C32	<10	10	mg/kg						
C33-C44	<10	10	mg/kg						

Viorel Vasile
Operations Manager



LABORATORY ANALYSIS RESULTS

Client: The Source Group, Inc. (SH)
Project No: 04-NDLA-007
Project Name: DFSP Norwalk Soil Remediation

AA Project No: A5331565
Date Received: 12/02/15
Date Reported: 01/05/16

Analyte	Reporting Result	Limit	Units	Spike Level	Source Result	%REC	%REC Limits	RPD	RPD Limit	Notes
Carbon Chain by GC/FID - Quality Control										
<i>Batch B5L0245 - EPA 3550B</i>										
Blank (B5L0245-BLK1) Continued				Prepared: 12/02/15 Analyzed: 12/03/15						
<i>Surrogate: o-Terphenyl</i>	10.6		mg/kg	10	106	50-150				
LCS (B5L0245-BS1)				Prepared: 12/02/15 Analyzed: 12/03/15						
Diesel Range Organics as Diesel	166	10	mg/kg	200	83.2	70-130				
<i>Surrogate: o-Terphenyl</i>	12.8		mg/kg	10	128	50-150				
LCS Dup (B5L0245-BSD1)				Prepared: 12/02/15 Analyzed: 12/03/15						
Diesel Range Organics as Diesel	175	10	mg/kg	200	87.7	70-130	5.19	40		
<i>Surrogate: o-Terphenyl</i>	13.2		mg/kg	10	132	50-150				
Matrix Spike (B5L0245-MS1)				Source: 5L02012-24 Prepared: 12/02/15 Analyzed: 12/03/15						
Diesel Range Organics as Diesel	177	10	mg/kg	200	5.16	86.0	60-140			
<i>Surrogate: o-Terphenyl</i>	13.3		mg/kg	10	133	50-150				
Matrix Spike Dup (B5L0245-MSD1)				Source: 5L02012-24 Prepared: 12/02/15 Analyzed: 12/03/15						
Diesel Range Organics as Diesel	177	10	mg/kg	200	5.16	86.0	60-140	0.0167	40	
<i>Surrogate: o-Terphenyl</i>	13.6		mg/kg	10	136	50-150				
<i>Batch B5L0410 - EPA 3550B</i>										
Blank (B5L0410-BLK1)				Prepared & Analyzed: 12/04/15						
C13-C22	<10	10	mg/kg							
C23-C32	<10	10	mg/kg							
C33-C44	<10	10	mg/kg							
<i>Surrogate: o-Terphenyl</i>	10.2		mg/kg	10	102	50-150				
LCS (B5L0410-BS1)				Prepared & Analyzed: 12/04/15						
Diesel Range Organics as Diesel	180	10	mg/kg	200	89.8	70-130				
<i>Surrogate: o-Terphenyl</i>	13.8		mg/kg	10	138	50-150				
LCS Dup (B5L0410-BSD1)				Prepared & Analyzed: 12/04/15						
Diesel Range Organics as Diesel	181	10	mg/kg	200	90.5	70-130	0.777	40		
<i>Surrogate: o-Terphenyl</i>	14.1		mg/kg	10	141	50-150				
Matrix Spike (B5L0410-MS1)				Source: 5L03001-01 Prepared & Analyzed: 12/04/15						
Diesel Range Organics as Diesel	184	10	mg/kg	200	12.7	85.5	60-140			

Viorel Vasile
 Operations Manager

**LABORATORY ANALYSIS RESULTS**

Client: The Source Group, Inc. (SH)
Project No: 04-NDLA-007
Project Name: DFSP Norwalk Soil Remediation

AA Project No: A5331565
Date Received: 12/02/15
Date Reported: 01/05/16

Analyte	Reporting Result	Limit	Units	Spike Level	Source Result	%REC	%REC Limits	RPD	RPD Limit	Notes
---------	------------------	-------	-------	-------------	---------------	------	-------------	-----	-----------	-------

Carbon Chain by GC/FID - Quality Control

Batch B5L0410 - EPA 3550B

Matrix Spike (B5L0410-MS1) Continued Source: 5L03001-01 Prepared & Analyzed: 12/04/15

Surrogate: o-Terphenyl 11.8 mg/kg 10 118 50-150

Matrix Spike Dup (B5L0410-MSD1) Source: 5L03001-01 Prepared & Analyzed: 12/04/15

Diesel Range Organics as Diesel 188 10 mg/kg 200 12.7 87.5 60-140 2.13 40

Surrogate: o-Terphenyl 14.4 mg/kg 10 144 50-150

Viorel Vasile
Operations Manager



LABORATORY ANALYSIS RESULTS

Client: The Source Group, Inc. (SH)
Project No: 04-NDLA-007
Project Name: DFSP Norwalk Soil Remediation

AA Project No: A5331565
Date Received: 12/02/15
Date Reported: 01/05/16

Special Notes

[1] = ** : Exceeds upper control limit

[2] = *** : Exceeds lower control limit

[3] = **S-GC** : Surrogate recovery outside of control limits. The data was accepted based on valid recovery of the remaining surrogate(s).

Gasoline Range Organics (GRO) concentration represents the C4-C12 carbon range.

Viorel Vasile
Operations Manager



AMERICAN ANALYTICS CHAIN-OF-CUSTODY RECORD

9765 ETON AVE., CHATSWORTH, CA 91311
Tel: 818-998-5547 FAX: 818-998-7258

A.A. COC No.: 123918

70042542
Page 3 of 3

Client: The Source Group Inc Project Name / No.: 04-NDLA-007 Sampler's Name: Deryck Roberts
 Project Manager: Neil Irish / Paul Parmentier Site Address: 15306 Norwalk Blvd Sampler's Signature: [Signature]
 Phone: 562-597-1055 City: Norwalk P.O. No.: 04-NDLA-007
 Fax: 562-597-1070 State & Zip: CA-90650 Quote No.:

TAT Turnaround Codes **

- ① = Same Day Rush
- ④ = 72 Hour Rush
- ② = 24 Hour Rush
- ⑤ = 5 Day Rush
- ③ = 48 Hour Rush
- X = 10 Working Days (Standard TAT)

ANALYSIS REQUESTED (Test Name)

Client I.D.	A.A. I.D.	Date	Time	Sample Matrix	No. of Cont	Please enter the TAT Turnaround Codes ** below		Special Instructions	
						ANALYSIS REQUESTED (Test Name)	Special Instructions		
701046	31	12-1-15		SPIL	4	X	X		
701047	32								
701048	33								
701049	34								
701050	35								
For Laboratory Use REVIEWED Date <u>12/2/15</u> Time <u>1200</u> TAT <u>N</u> Days Sign: <u>[Signature]</u> A.A. Project No.: <u>A5331565 / 5102012</u>									
						Relinquished by <u>[Signature]</u>	Date <u>12-2-15</u>	Time <u>07:45</u>	Received by <u>[Signature]</u>
						Relinquished by <u>[Signature]</u>	Date <u>12/02/15</u>	Time <u>09:24</u>	Received by <u>[Signature]</u>
						Relinquished by <u>[Signature]</u>	Date	Time	Received by

Note: By relinquishing samples to American Analytix, client agrees to pay for the services requested on this chain of custody form and any additional client-requested analyses performed on this project. Payment for services is due within 30 days from the date of invoice. Sample(s) will be disposed of after 45 days following the submittal of the sample(s) to American Analytix.

APPENDIX B
SURVEY DOCUMENTATION

